

0160DEL\_P10b2

TIP PROJECT: P-5206C

CONTRACT: C203207

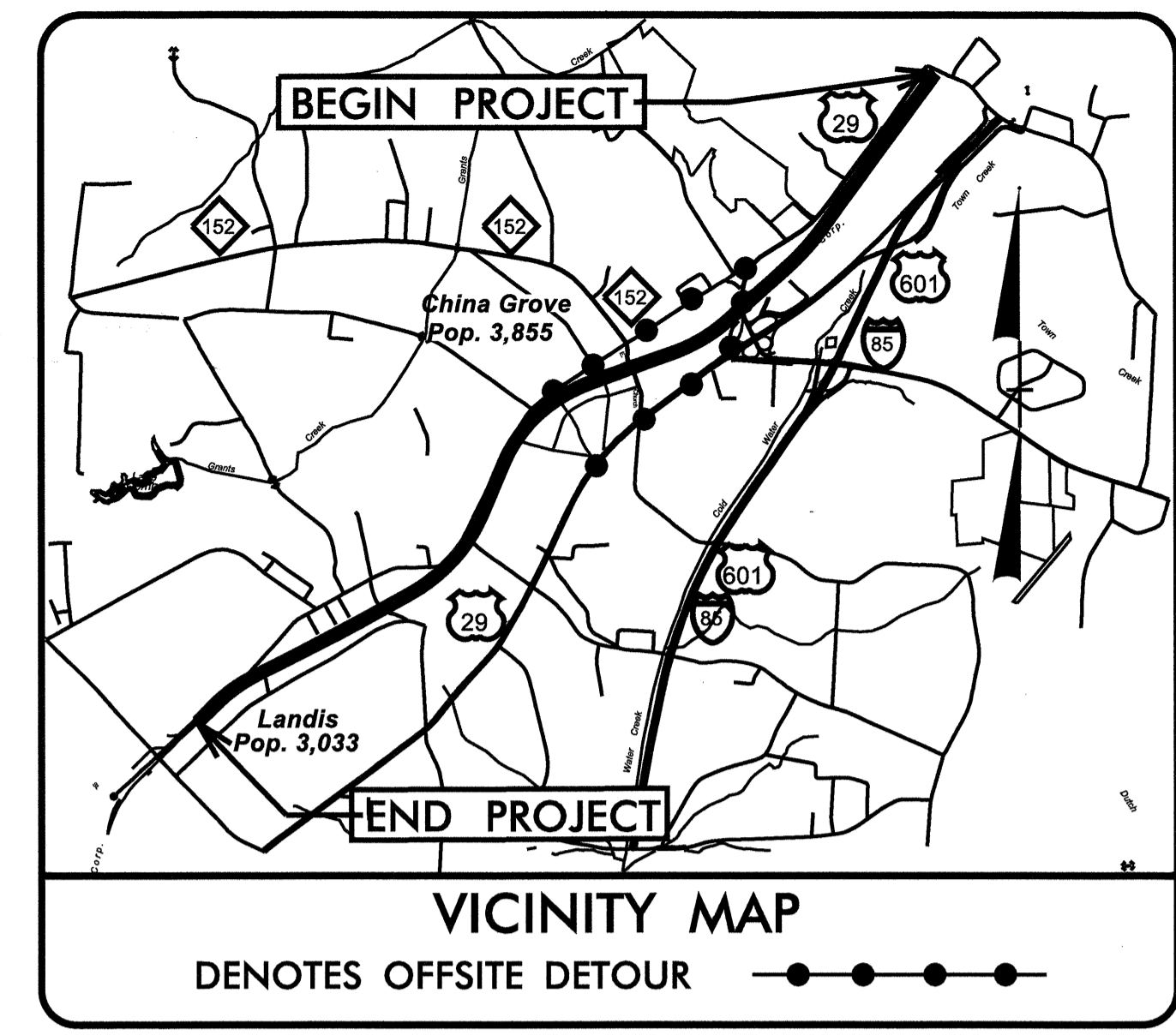

STATE OF NORTH CAROLINA  
 NCDOT RAIL DIVISION

# ROWAN COUNTY

**LOCATION: PROPOSED KIMBALL ROAD GRADE SEPARATION WITH THE NCRANS MAINLINE RAILROAD ROADBED FROM SOUTH OF MT. HOPE CHURCH RD (SR 1505, MP 340.9) TO NORTH OF RYDER AVE (SR 1210, MP 345.4)**

**TYPE OF WORK: DRAINAGE, STRUCTURE, SHORING AND TRACKBED**



STATE	STATE PROJECT REFERENCE NO.	SHEET NO.	TOTAL SHEETS
N.C.	P-5206C		
STATE PROJ. NO.	F.A. PROJ. NO.	DESCRIPTION	
52000.1.STR07TIB		PE, UTL PE	
52000.1.STR08T3		PE, UTL PE	
43219.3.STR08P5206		ROW	
52000.3.STR02T4D	FRA-FR-HSR-0006-10-01-00	UTL CONST, CONST	

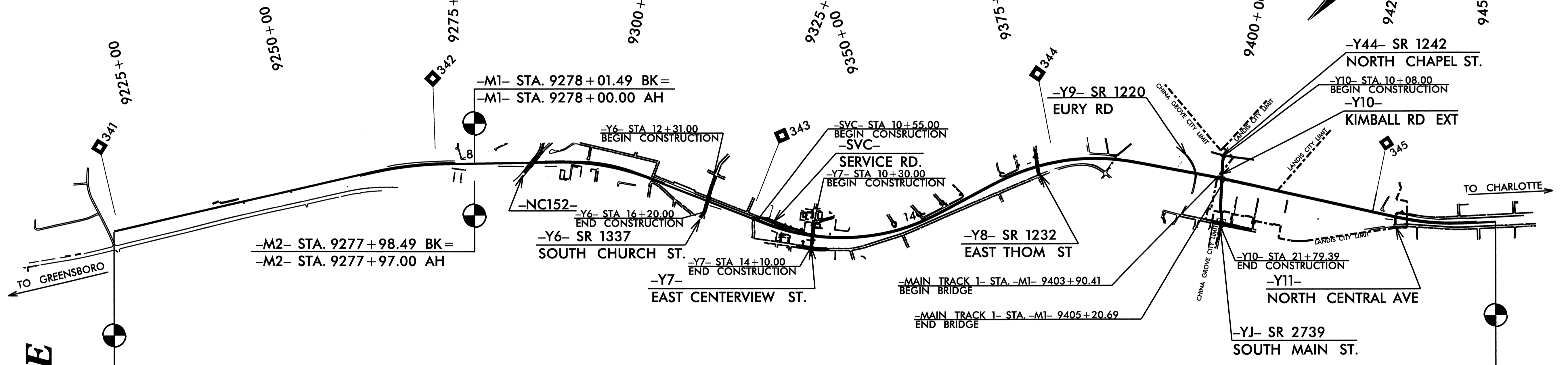

**STRUCTURE**

END TIP PROJECT P-5206B (PART1)  
 BEGIN TIP PROJECT P-5206C (PART2)

MAIN TRACK 1 STA. -M1- 9218+00.00 BK =  
 STA. -M1- 9218+02.82 AH

MAIN TRACK 2 STA. -M2- 9218+01.63 BK =  
 STA. -M2- 9218+02.82 AH

END TIP PROJECT P-5206C (PART2)  
 BEGIN TIP PROJECT P-5206D (PART3)

MAIN TRACK 1 STA. -M1- 9450+00.00 BK =  
 STA. -M1- 9450+39.03 AH

MAIN TRACK 2 STA. -M2- 9449+97.71 BK =  
 STA. -M2- 9450+39.03 AH

\$\$\$SYTIME\$\$\$  
 \$\$\$DCN\$\$\$  
 \$\$\$USERNAME\$\$\$

PROJECT LENGTH	
LENGTH OF RAIL TIP PROJECT	= 4.368 MILES
LENGTH OF STRUCTURE TIP PROJECT	= 0.025 MILES
TOTAL LENGTH OF TIP PROJECT	= 4.393 MILES

Prepared In the Office of:

**TGS ENGINEERS**  
 107-A MICA AVENUE  
 MORGANTON, NC 28655  
 PH (828) 437-4681  
 CORP. LICENSE NO. 1C-0275

2012 STANDARD SPECIFICATIONS

**LEONARD FLETCHER, PE, PLS**  
 PROJECT ENGINEER

**RAY D. ELLIOTT, PE**  
 PROJECT DESIGN ENGINEER

LETTING DATE:  
 OCTOBER 15, 2013

NCDOT RAIL DIVISION CONTACT:  
 MATTHEW B. SIMMONS, PE

0160DEL\_P10b2

WBS NO.  
52000.1.STR0873

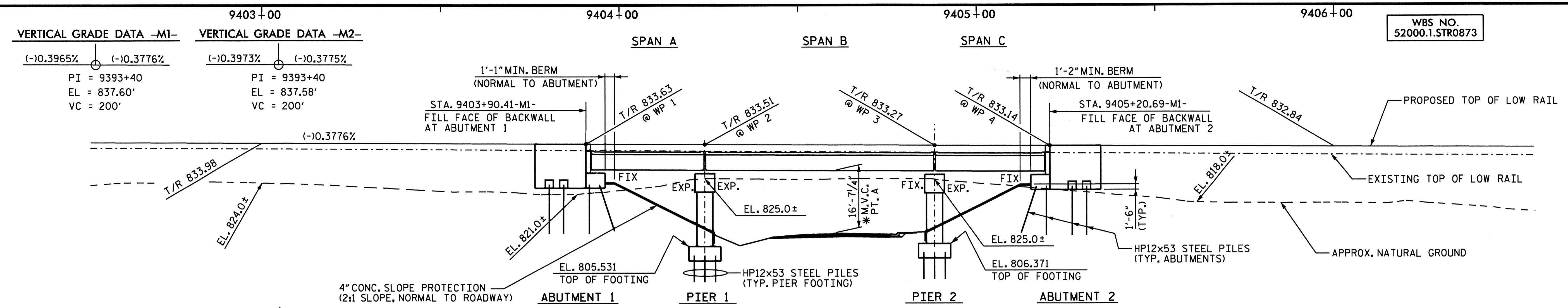

**SECTION ALONG C PROPOSED TRACKS -M1-**  
(SUBSTRUCTURE AT RIGHT ANGLES TO SUBSTRUCTURE)

PROPOSED TOP OF RAIL		
STATION	-M1- ELEV.	-M2- ELEV.
9403+00	833.98	833.96
9404+00	833.60	833.58
9405+00	833.22	833.20
9406+00	832.84	832.82

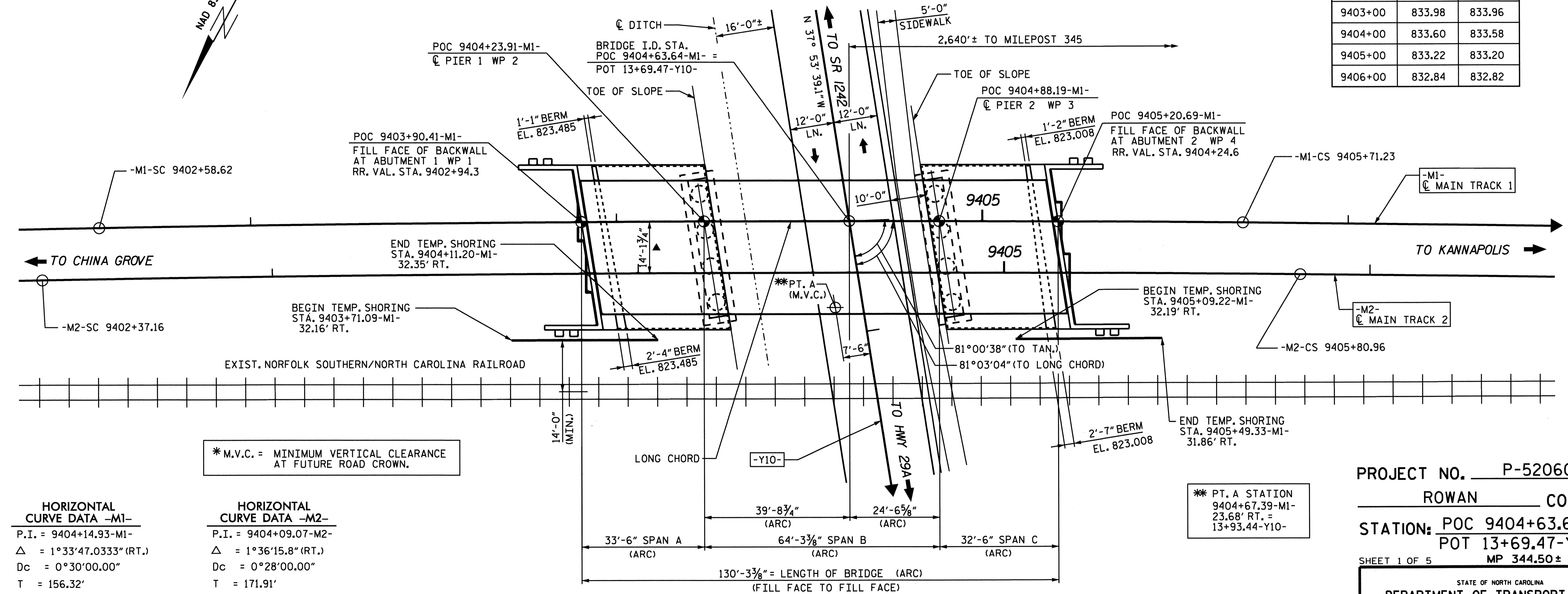

**PLAN**

**HORIZONTAL CURVE DATA -M1-**

P.I. = 9404+14.93-M1-
Δ = 1°33'47.0333" (RT.)
Dc = 0°30'00.00"
T = 156.32'
L = 312.61'
R = 11,459.19'

**HORIZONTAL CURVE DATA -M2-**

P.I. = 9404+09.07-M2-
Δ = 1°36'15.8" (RT.)
Dc = 0°28'00.00"
T = 171.91'
L = 343.80'
R = 12,277.70'

\*M.V.C. = MINIMUM VERTICAL CLEARANCE AT FUTURE ROAD CROWN.

\*\* PT. A STATION  
9404+67.39-M1-  
23.68' RT. =  
13+93.44-Y10-

PROJECT NO. P-5206C  
ROWAN COUNTY  
STATION: POC 9404+63.64-M1- =  
POT 13+69.47-Y10-  
SHEET 1 OF 5 MP 344.50±

STATE OF NORTH CAROLINA  
DEPARTMENT OF TRANSPORTATION  
RALEIGH

**GENERAL DRAWING**  
FOR BRIDGE ON NORFOLK SOUTHERN/  
NORTH CAROLINA RAILROAD OVER  
KIMBALL ROAD BETWEEN  
SR 1242 AND HWY 29A

REVISIONS						SHEET NO. S-1
NO.	BY:	DATE:	NO.	BY:	DATE:	
1			3			TOTAL SHEETS 52
2			4			

DRAWN BY : RTJ DATE : 12/12  
CHECKED BY : RDE DATE : 2/13

PREPARED BY  
TOS ENGINEERS  
107-A MICA AVENUE  
MORGANTON, NC 28655

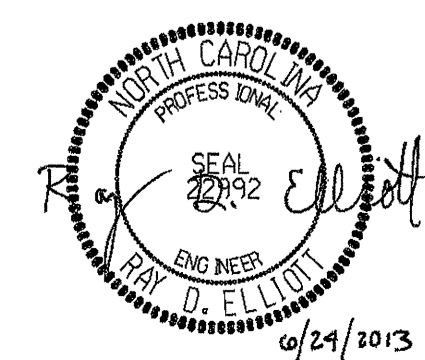

▲ AT STA. 9404+09-M1-

NOTE: ABUTMENTS AND PIERS ARE PARALLEL.



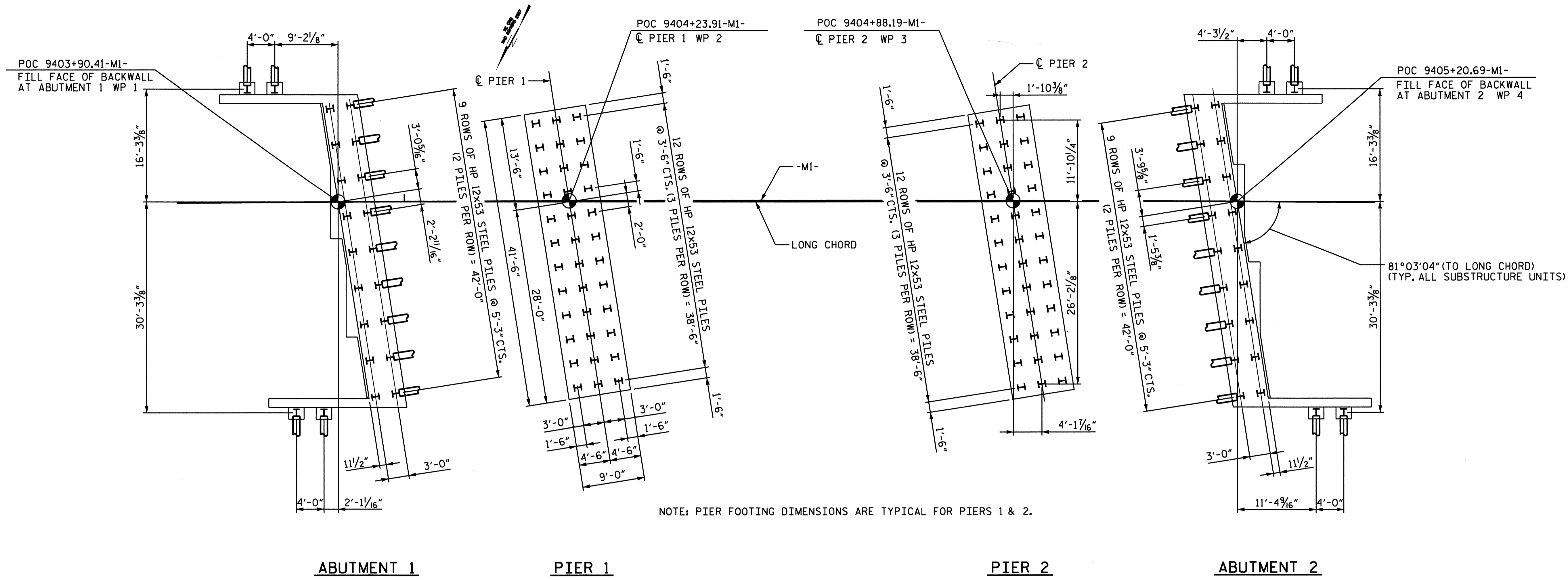

NOTE: PIER FOOTING DIMENSIONS ARE TYPICAL FOR PIERS 1 & 2.

**FOUNDATION LAYOUT PLAN**

**FOUNDATION RECOMMENDATION NOTES:**

- PILES AT END BENT NO.1 ARE DESIGNED FOR AN ALLOWABLE BEARING CAPACITY OF 85 TONS PER PILE.
- DRIVE PILES AT END BENT NO.1 TO A REQUIRED BEARING CAPACITY OF 192 TONS PER PILE. THE REQUIRED BEARING CAPACITY IS EQUAL TO THE ALLOWABLE BEARING CAPACITY WITH A FACTOR OF SAFETY OF 2.25.
- PILES AT END BENT NO.2 ARE DESIGNED FOR AN ALLOWABLE BEARING CAPACITY OF 85 TONS PER PILE.
- DRIVE PILES AT END BENT NO.2 TO A REQUIRED BEARING CAPACITY OF 192 TONS PER PILE. THE REQUIRED BEARING CAPACITY IS EQUAL TO THE ALLOWABLE BEARING CAPACITY WITH A FACTOR OF SAFETY OF 2.25.
- PILES AT BENT NO.1 ARE DESIGNED FOR AN ALLOWABLE BEARING CAPACITY OF 63 TONS PER PILE.
- DRIVE PILES AT BENT NO.1 TO A REQUIRED BEARING CAPACITY OF 142 TONS PER PILE. THE REQUIRED BEARING CAPACITY IS EQUAL TO THE ALLOWABLE BEARING CAPACITY WITH A FACTOR OF SAFETY OF 2.25.
- PILES AT BENT NO.2 ARE DESIGNED FOR AN ALLOWABLE BEARING CAPACITY OF 63 TONS PER PILE.
- DRIVE PILES AT BENT NO.2 TO A REQUIRED BEARING CAPACITY OF 142 TONS PER PILE. THE REQUIRED BEARING CAPACITY IS EQUAL TO THE ALLOWABLE BEARING CAPACITY WITH A FACTOR OF SAFETY OF 2.25.
- TESTING THE FIRST PRODUCTION PILE WITH THE PILE DRIVING ANALYZER DURING DRIVING, RESTRIKING OR REDRIVING IS REQUIRED AT ALL BENTS. FOR PILE DRIVING ANALYZER, SEE PILE SPECIAL PROVISIONS.
- OBSERVE TWO MONTHS WAITING PERIOD AFTER CONSTRUCTING THE EMBANKMENT TO WITHIN 2 FEET OF FINISHED GRADE BEFORE BEGINNING THE CONSTRUCTION AT END BENT NO. 1.
- OBSERVE TWO MONTHS WAITING PERIOD AFTER CONSTRUCTING THE EMBANKMENT TO WITHIN 2 FEET OF FINISHED GRADE BEFORE BEGINNING THE CONSTRUCTION AT END BENT NO. 2.

INDICATES PILE BATTER 3 :12 IN DIRECTION SHOWN

NOTES:  
 ALL PILES ARE HP12x53 STEEL PILES.  
 DIMENSIONS LOCATING PILES ARE SHOWN TO THE PILE CENTERLINE AT BOTTOM OF ABUTMENT, WINGWALL OR FOOTING.  
 THE FOOTING AND PILES AT PIERS 1 AND 2 ARE LOCATED FROM THE INTERSECTION OF THE LONG CHORD AND C PIER. SEE DETAIL THIS SHEET.

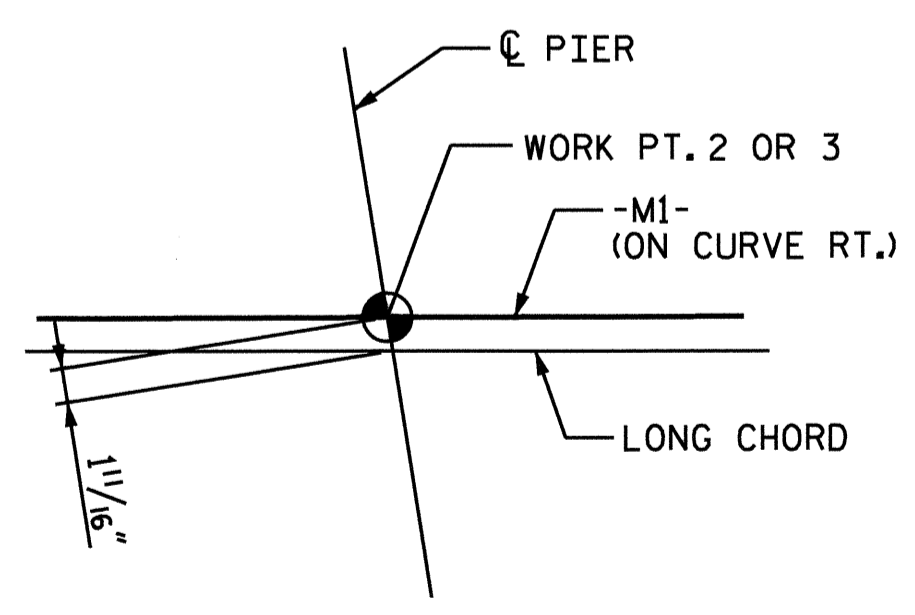

**DETAIL AT PIER WORK POINTS**

PROJECT NO. P-5206C  
ROWAN COUNTY  
 STATION: POC 9404+63.64-M1--  
POT 13+69.47-Y10-  
MP 344.50±

SHEET 2 OF 5

STATE OF NORTH CAROLINA  
 DEPARTMENT OF TRANSPORTATION  
 RALEIGH

**GENERAL DRAWING**  
 FOR BRIDGE ON NORFOLK SOUTHERN/  
 NORTH CAROLINA RAILROAD OVER  
 KIMBALL ROAD BETWEEN  
 SR 1242 AND HWY 29A

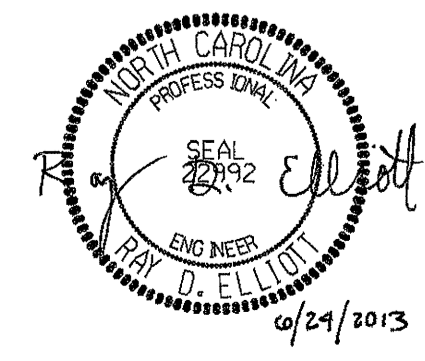

PREPARED BY  
 TGS ENGINEERS  
 107-A WICA AVENUE  
 MORGANTON, NC 28655

REVISIONS					SHEET NO.
NO.	BYs	DATEs	NO.	DATEs	
1			3		S-2
2			4		TOTAL SHEETS 52

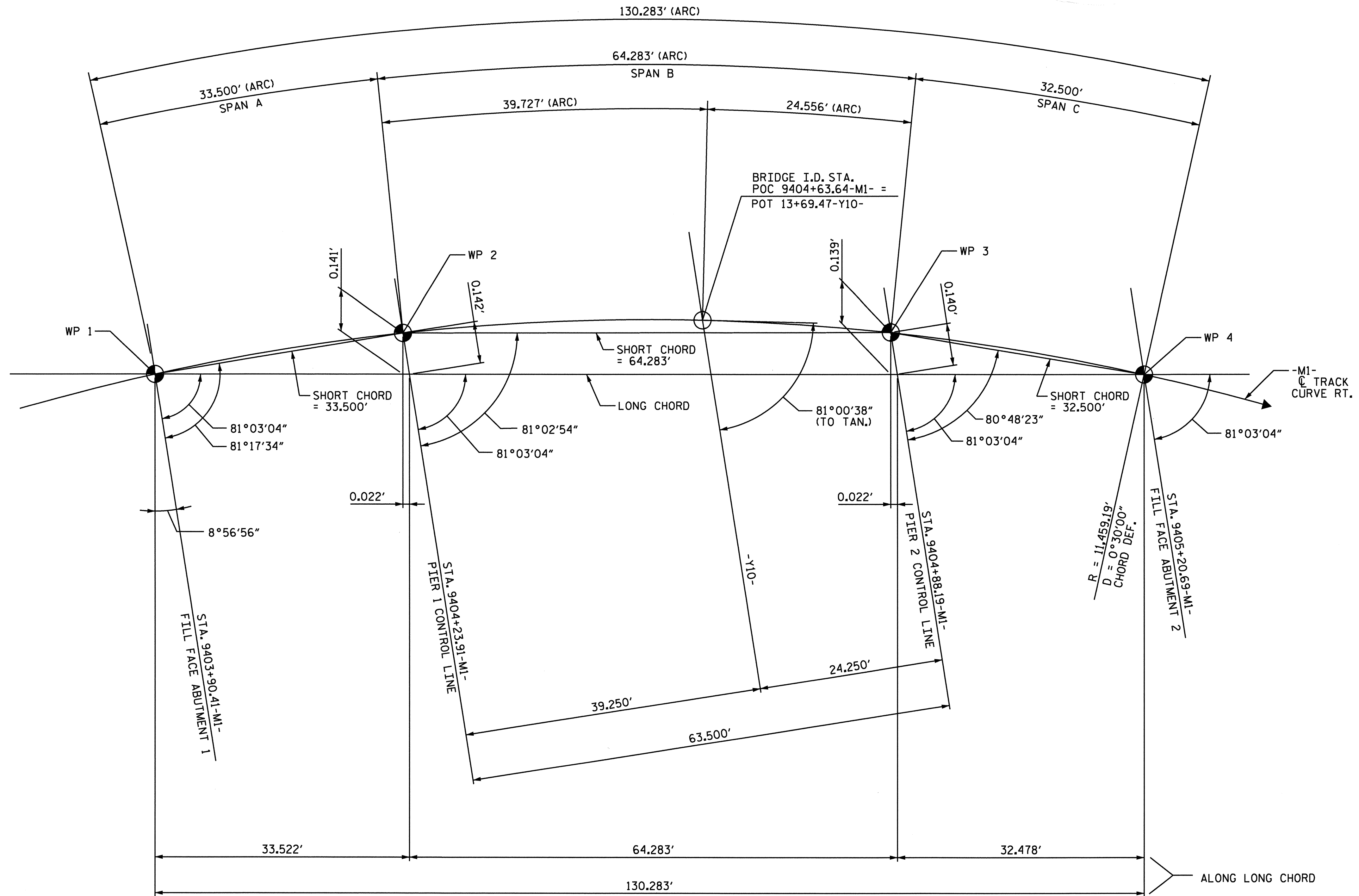

**LONG CHORD LAYOUT**

NOTE: ALL BENTS ARE PARALLEL.

PROJECT NO. P-5206C

ROWAN COUNTY

STATION: POC 9404+63.64-MI- =

POT 13+69.47-Y10-

SHEET 3 OF 5 MP 344.50±

STATE OF NORTH CAROLINA  
DEPARTMENT OF TRANSPORTATION  
RALEIGH

GENERAL DRAWING  
FOR BRIDGE ON NORFOLK SOUTHERN/  
NORTH CAROLINA RAILROAD OVER  
KIMBALL ROAD BETWEEN  
SR 1242 AND HWY 29A

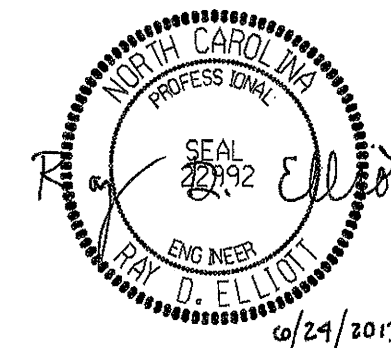

PREPARED BY  
TGS ENGINEERS  
107-A MICA AVENUE  
MORGANTON, NC 28655

DRAWN BY : RTJ DATE : 1/13  
CHECKED BY : RDE DATE : 2/13

REVISIONS						SHEET NO.
NO.	BY:	DATE:	NO.	BY:	DATE:	S-3
1			3			TOTAL SHEETS
2			4			52



**GENERAL NOTES :**

ALL MATERIALS AND WORKMANSHIP SHALL BE IN ACCORDANCE WITH "STANDARD SPECIFICATIONS FOR ROADS AND STRUCTURES", JANUARY 2012 NORTH CAROLINA DEPARTMENT OF TRANSPORTATION (HEREIN CALLED STANDARD SPECIFICATIONS), EXCEPT AS NOTED HEREIN, ELSEWHERE ON PLANS, OR IN THE SPECIAL PROVISIONS". (STRUCTURAL STEEL IN ACCORDANCE WITH CURRENT A.R.E.M.A. SPECIFICATIONS).

CONCRETE SHALL HAVE A MINIMUM COMPRESSIVE STRENGTH OF 4,000 PSI AT 28 DAYS WITH NO. 57 COARSE AGGREGATE AND SHALL BE AIR-ENTRAINED. MINIMUM CEMENT CONTENT PER CUBIC YARD OF CONCRETE SHALL BE BE 6.0 BAGS/CY. NO SUBSTITUTION OF FLY ASH, BLAST FURNACE SLAG OR OTHER MATERIAL WILL BE PERMITTED IN MEETING THIS MINIMUM CEMENT REQUIREMENT. NO RUBBED SURFACE FINISH IS REQUIRED. CHAMFER ALL EXPOSED EDGES AND CORNERS 3/4 INCH EXCEPT AS NOTED. THE USE OF GROUND GRANULATED BLAST FURNACE SLAG IS NOT PERMITTED IN THE STRUCTURE. SEE NORFOLK SOUTHERN SPECIFICATIONS FOR CAST-IN-PLACE CONCRETE.

REINFORCING STEEL SHALL BE ASTM DESIGNATION A615, GRADE 60. ALL DIMENSIONS RELATING TO BAR SPACING ARE TO BAR SPACERS UNLESS NOTED. FABRICATION TO BE IN ACCORDANCE WITH THE "MANUAL OF STANDARD PRACTICE" A.C.I. 315-80. ALL REINFORCING STEEL IN THE CONCRETE DECK SLAB AND CURBS SHALL BE EPOXY-COATED.

EXPANSION JOINT MATERIAL SHALL BE EITHER RUBBER OR CORK CONFORMING WITH AASHTO SPECIFICATIONS M-153-84 EXCEPT AS SHOWN ON THE PLANS OR IN THE SPECIAL PROVISIONS. CELLULAR AND BULB TYPE WATERSTOPS AND RUBBER JOINT COMPOUNDS SHALL BE AS SHOWN ON THE PLANS AND IN THE SPECIAL PROVISIONS.

STRUCTURE DRAINAGE SYSTEM: METAL DRAINS BEHIND ABUTMENTS AND DUCTILE IRON PIPE COLLECTOR SYSTEM, SHALL BE AS SHOWN ON THE PLANS AND OUTLINED IN THE SPECIAL PROVISIONS. DETAILS OF THE DRAINAGE SYSTEM SHALL BE SUBMITTED TO THE CHIEF ENGINEER-BRIDGES AND STRUCTURES, NORFOLK SOUTHERN, FOR APPROVAL.

CONTROL OF WORK: ALL WORK INVOLVED IN THE CONSTRUCTION OF THE RAILWAY STRUCTURE SHALL BE PERFORMED SATISFACTORY TO THE ENGINEER AND/OR NORFOLK SOUTHERN. ALL METHODS OF HANDLING WORK AFFECTING THE SAFETY OF RAIL OPERATIONS MUST BE APPROVED BY THE RAILWAY ENGINEER BEFORE PROCEEDING WITH THAT PORTION OF THE WORK. RAIL TRAFFIC SHALL, AT ALL TIMES, BE MAINTAINED AND PROTECTED. THE CONTRACTOR SHALL NOT AT ANY TIME DELAY OR INTERFERE WITH RAIL OPERATIONS.

ALL CONSTRUCTION JOINTS SHOWN ON THESE PLANS SHALL BE REQUIRED UNLESS SHOWN OPTIONAL. CONSTRUCTION JOINTS SHALL NOT BE PERMITTED EXCEPT AS SHOWN ON THE PLANS, OR WHERE WRITTEN APPROVAL HAS BEEN OBTAINED.

DAMP-PROOFING: PIER COLUMNS UP TO GROUND LINE, BACK OF BACKWALLS AND ABUTMENT SEATS, AND BACK OF WINGS SHALL BE DAMP-PROOFED WITH METHOD "B" DAMP-PROOFING.

WATERPROOFING: ALL CONSTRUCTION JOINTS AND ANY SHRINKAGE CRACKS WHICH WILL BE COVERED BY FILL SHALL BE WATERPROOFED WITH A TWO PART WATERPROOFING SYSTEM CONSISTING OF A MEMBRANE LAYER AND A PROTECTION COURSE. STRIPS OF WATERPROOFING NO LESS THAN 2 FEET WIDE SHALL BE PLACED SYMMETRICALLY OVER JOINTS OR CRACKS. ADDITIONALLY, THE HORIZONTAL SURFACES OF THE BALLAST TROUGH (EXCLUDING THE END DAM) SHALL BE WATERPROOFED WITH A TWO PART WATERPROOFING SYSTEM CONSISTING OF A MEMBRANE LAYER AND A 1 INCH THICK ASPHALT PLANKING OR OTHER RAILWAY APPROVED PROTECTION MATERIAL. ALL WATERPROOFING MATERIALS SHALL CONFORM TO THE RECOMMENDED PRACTICES IN THE AREMA MANUAL OF RAILWAY ENGINEERING CHAPTER 29.

ALL FOUNDATION PILES SHALL BE HP12 x 53 STEEL PILES, ASTM A572 OR ASTM A588 GRADE 345 AND ARE TO BE DRIVEN TO PRACTICAL REFUSAL. THE CONTRACTOR SHALL BE RESPONSIBLE FOR DETERMINING PILE LENGTHS. SEE THE STANDARD SPECIFICATIONS FOR DEFINITION OF PRACTICAL REFUSAL FOR PILES.

BACKFILLING AROUND STRUCTURE: SEE "SPECIAL PROVISION" FOR BACKFILL BEHIND ABUTMENTS AND OTHER BACKFILL AROUND THE STRUCTURE.

THE CONTRACTOR SHALL PROVIDE INDEPENDENT ASSURANCE SAMPLES OF REINFORCING STEEL AS FOLLOWS: FOR PROJECTS REQUIRING UP TO 400 TONS OF REINFORCING STEEL, ONE 30 INCH SAMPLE OF EACH SIZE BAR USED, AND FOR PROJECTS REQUIRING OVER 400 TONS OF REINFORCING STEEL, TWO 30 INCH SAMPLES OF EACH SIZE USED. THE BARS FROM THE SAMPLES ARE TAKEN MUST THEN BE SPLICED WITH REPLACEMENT BARS OF THE SIZE AND LENGTH OF THE SAMPLE PLUS A MINIMUM LAP SPLICE OF THIRTY BAR DIAMETERS. PAYMENT FOR THE SAMPLES OF REINFORCING STEEL SHALL BE CONSIDERED INCIDENTAL TO VARIOUS PAY ITEMS.

FOR CONDUIT IN PARAPETS, SEE SPECIAL PROVISIONS.  
 FOR FALSEWORK AND FORMWORK, SEE SPECIAL PROVISIONS.  
 FOR SUBMITTAL OF WORKING DRAWINGS, SEE SPECIAL PROVISIONS.  
 FOR CRANE SAFETY, SEE SPECIAL PROVISIONS.  
 FOR TEMPORARY RAILROAD SHORING, SEE SPECIAL PROVISIONS.  
 FOR GROUT FOR STRUCTURES, SEE SPECIAL PROVISIONS.  
 FOR WATERPROOFING, SEE SPECIAL PROVISIONS.  
 FOR RUBBER JOINT COMPOUNDS, SEE SPECIAL PROVISIONS.  
 FOR ELASTOMERIC FLASHING, SEE SPECIAL PROVISIONS.  
 FOR WATERSTOPS, SEE SPECIAL PROVISIONS.  
 FOR PORTLAND CEMENT, SEE SPECIAL PROVISIONS.  
 FOR SELF LUBRICATING BEARINGS, SEE SPECIAL PROVISIONS.  
 FOR FOUNDATION EXCAVATION, SEE SPECIAL PROVISIONS.

FOR FINE AND COARSE AGGREGATE, SEE SPECIAL PROVISIONS.  
 FOR PROTECTION OF RAILWAY INTERESTS, SEE SPECIAL PROVISIONS.  
 FOR RAILROAD ROADBED, SEE SPECIAL PROVISIONS.  
 FOR METAL FENCING AND HANDRAIL, SEE SPECIAL PROVISIONS.

**DESIGN DATA:**

SPECIFICATIONS: CURRENT AREMA AND NORFOLK SOUTHERN DESIGN CRITERIA FOR GRADE SEPARATION PROJECTS.  
 LIVE LOAD: COOPERS E-80 + ALTERNATE WITH IMPACT AS PER AREMA SPECIFICATIONS.  
 STRUCTURAL STEEL: Fy = 50 KSI FOR ASTM A709 GRADE 50 fs = 27,500 PSI (ALLOWABLE).  
 REINFORCED CONCRETE: f'c = 4,000 PSI @ 28 DAYS (MIN.)  
 REINFORCING STEEL: ASTM A615 GRADE 60  
 DESIGN SPEED: 80 MPH PASSENGER, 50 MPH FREIGHT

RR SPIKE IN ROOT OF 30" OAK -M2- STA. 9403+33.46 110.80' RT. ELEV. 827.38'

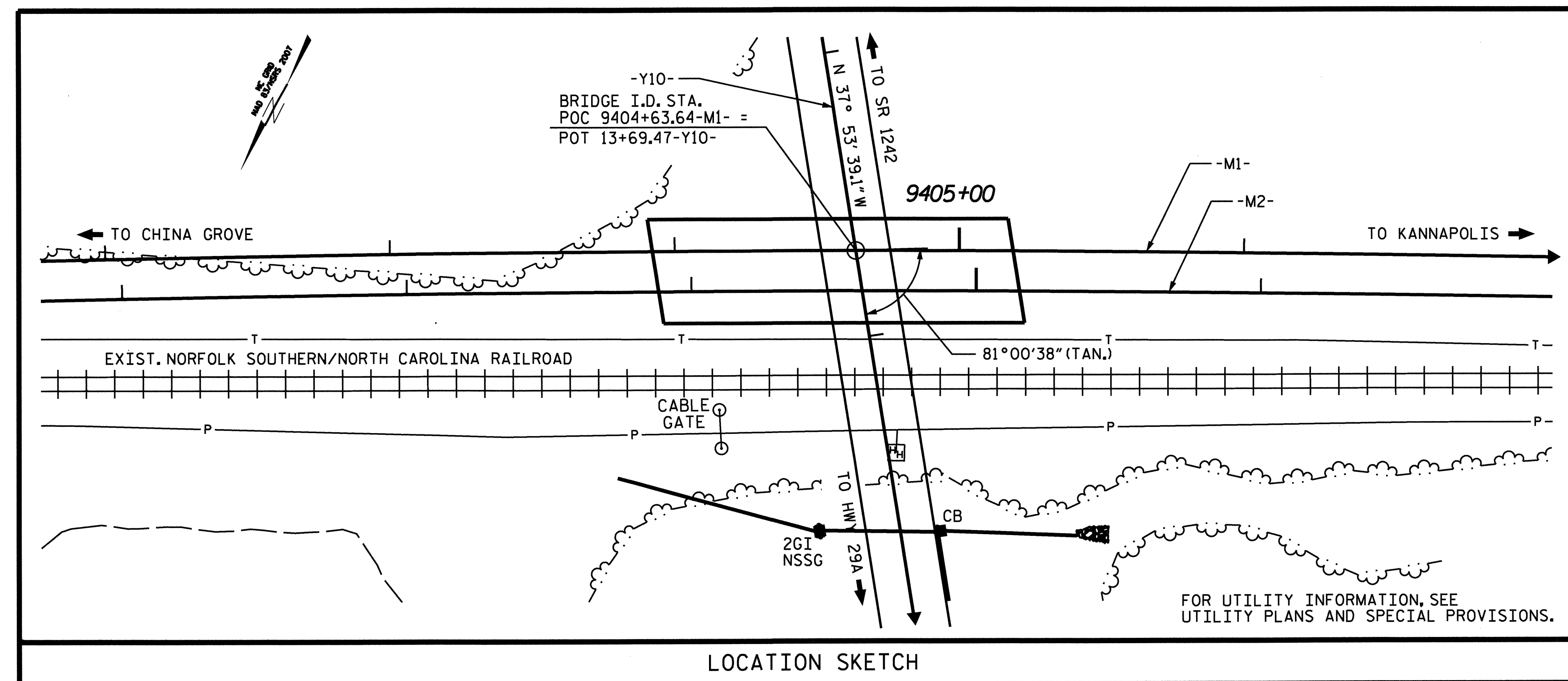

LOCATION SKETCH

PROJECT NO. P-5206C  
ROWAN COUNTY  
 STATION: POC 9404+63.64-M1- =  
POT 13+69.47-Y10-  
 SHEET 4 OF 5 MP 344.50±

STATE OF NORTH CAROLINA  
 DEPARTMENT OF TRANSPORTATION  
 RALEIGH

GENERAL DRAWING  
 FOR BRIDGE ON NORFOLK SOUTHERN/  
 NORTH CAROLINA RAILROAD OVER  
 KIMBALL ROAD BETWEEN  
 SR 1242 AND HWY 29A

REVISIONS						SHEET NO.
NO.	BY:	DATE:	NO.	BY:	DATE:	S-4
1			3			TOTAL SHEETS
2			4			52

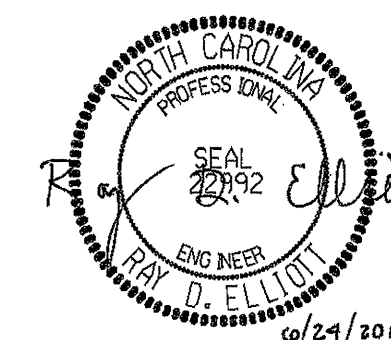

PREPARED BY  
 TGS ENGINEERS  
 107-A MICA AVENUE  
 MORGANTON, NC 28655

DRAWN BY : RTJ DATE : 12/12  
 CHECKED BY : RDE DATE : 2/13

0160DEL\_P10b2

TOTAL BILL OF MATERIAL

ITEM	TEMPORARY RAILROAD SHORING STATION 9404+63.64	FOUNDATION EXCAVATION FOR PIER 1 AT STATION 9404+23.91	FOUNDATION EXCAVATION FOR PIER 2 AT STATION 9404+88.19	PDA TESTING	REINFORCED CONCRETE DECK SLAB	CLASS AA CONCRETE (BRIDGE)	REINFORCING STEEL (BRIDGE)	SPIRAL COLUMN REINFORCING STEEL (BRIDGE)	APPROXIMATE 369,169 LBS. STRUCTURAL STEEL	PAINTING STRUCTURAL STEEL	HP 12x53 STEEL PILES	METHOD B DAMP-PROOFING	TWO PART MEMBRANE WATER-PROOFING SYSTEM	MEMBRANE LAYER WATER-PROOFING FOR DECK	1" ASPHALT PLANKING PROTECTIVE COURSE FOR DECK	
UNIT	LUMP SUM	LUMP SUM	LUMP SUM	EACH	SO. FT.	CU. YD.	LBS.	LBS.	LUMP SUM	LUMP SUM	NO.	LIN. FT.	SO. YDS.	SO. YDS.	SO. YDS.	SO. YDS.
SUPERSTRUCTURE					4,656				LS	LS					513	468
ABUTMENT 1	LS			1		73.0	12,320				22	1,100	122	15		
PIER 1	LS	LS		1		127.5	20,014	2,217			36	2,880	89	10		
PIER 2	LS		LS	1		125.2	19,632	2,078			36	2,880	89	10		
ABUTMENT 2	LS			1		73.0	12,320				22	2,200	122	15		
TOTALS	LUMP SUM	LUMP SUM	LUMP SUM	4	4,656	398.7	64,286	4,295	LUMP SUM	LUMP SUM	116	9,060	422	50	513	468

ITEM	METAL FENCE AND HANDRAIL	1'-0"x2'-1" CONCRETE PARAPET	4" SLOPE PROTECTION	SELF-LUBRICATING EXPANSION BEARING ASSEMBLIES	STRUCTURE DRAINAGE SYSTEM AT STA. 9404+63.64	4" Ø SIGNAL CONDUIT SYSTEM AT STA. 9404+63.64										
UNIT	LIN. FT.	LIN. FT.	SO. YDS.	LUMP SUM	LUMP SUM	LUMP SUM										
SUPERSTRUCTURE	251.5	254.8		LS	LS	LS										
ABUTMENT 1	38.0		180		LS											
PIER 1					LS											
PIER 2					LS											
ABUTMENT 2	38.0		175		LS											
TOTALS	327.5	254.8	355	LUMP SUM	LUMP SUM	LUMP SUM										

PROJECT NO. P-5206C  
ROWAN COUNTY  
 STATION: POC 9404+63.64-M1--  
POT 13+69.47-Y10-  
 SHEET 5 OF 5 MP 344.50±

STATE OF NORTH CAROLINA  
 DEPARTMENT OF TRANSPORTATION  
 RALEIGH  
 GENERAL DRAWING  
 BILL OF MATERIAL

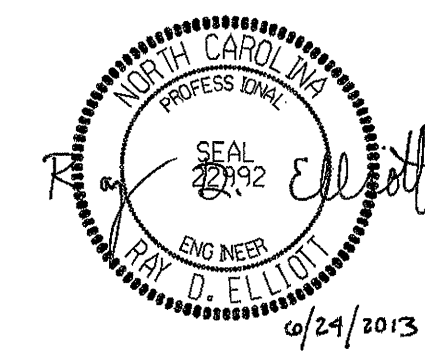

PREPARED BY  
 TGS ENGINEERS  
 107-A MICA AVENUE  
 MORGANTON, NC 28655

DRAWN BY : JLA DATE : 2/13  
 CHECKED BY : RDE DATE : 2/13

REVISIONS						SHEET NO.
NO.	BY:	DATE:	NO.	BY:	DATE:	S-5
1			3			TOTAL SHEETS 52
2			4			



0160DEL\_P10b2

\* INCLUDES 8" MIN. BALLAST UNDER LOW END OF CROSSTIES.

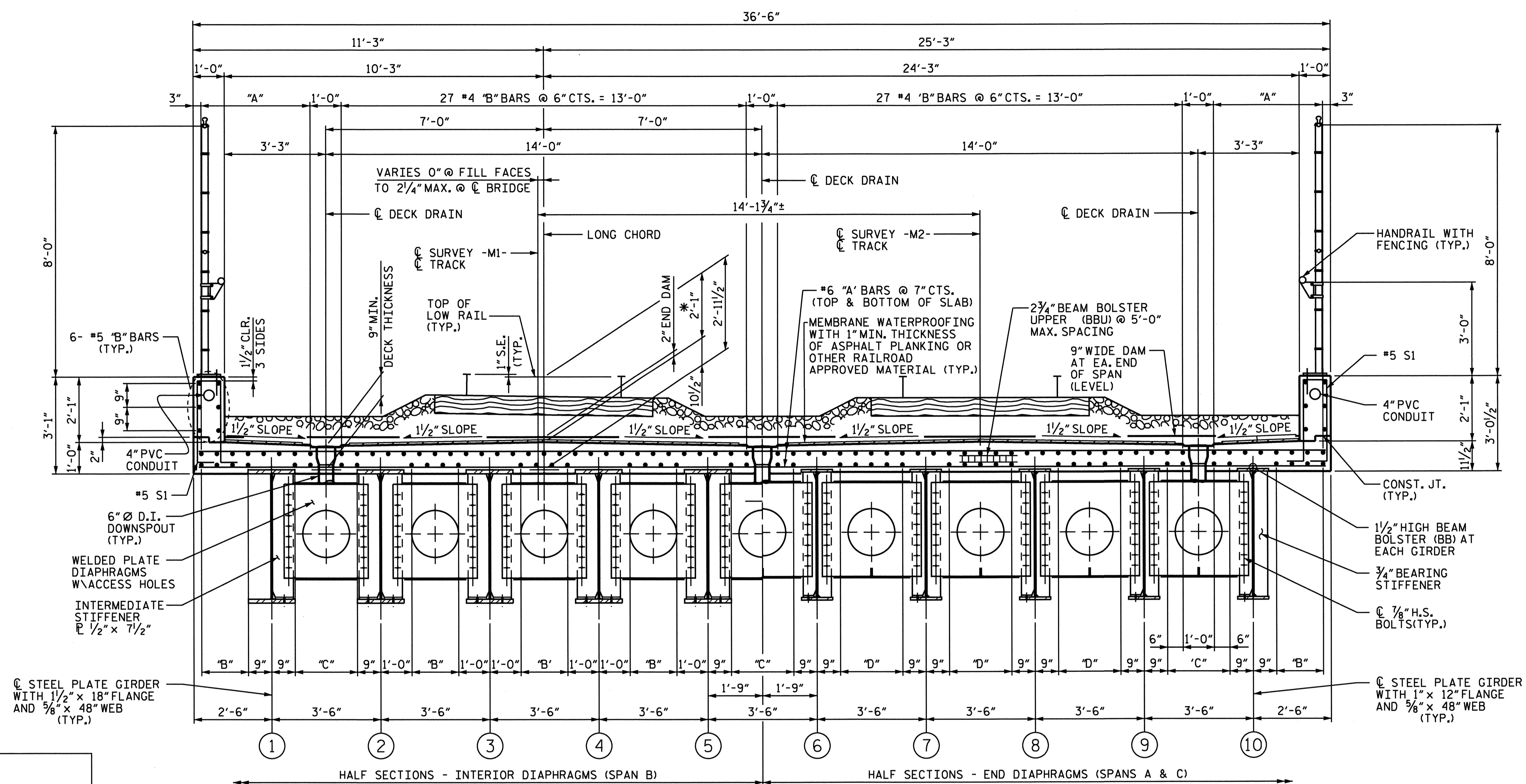

**NOTE :**  
 ALL REINFORCING STEEL IN DECK AND PARAPET IS EPOXY-COATED.

"A" = 8 #4 "B" BARS @ 6" CTS. = 3'-6"  
 (TOP OF SLAB)

"B" = 4 #4 "B" BARS @ 6" CTS. = 1'-6"  
 (BOTTOM OF SLAB)

"C" = 4 #4 "B" BARS SPACED AS SHOWN = 2'-0"  
 (BOTTOM OF SLAB)

"D" = 5 #4 "B" BARS @ 6" CTS. = 2'-0"  
 (BOTTOM OF SLAB)

**TYPICAL DECK SECTION - SPANS A THRU C**

PROJECT NO. P-5206C  
ROWAN COUNTY  
 STATION: POC 9404+63.64-M1--  
POT 13+69.47-Y10-  
MP 344.50±

STATE OF NORTH CAROLINA DEPARTMENT OF TRANSPORTATION RALEIGH					
SUPERSTRUCTURE TYPICAL SECTION					
REVISIONS					
NO.	BY:	DATE:	NO.	BY:	DATE:
1			3		
2			4		
					SHEET NO. S-6 TOTAL SHEETS 52

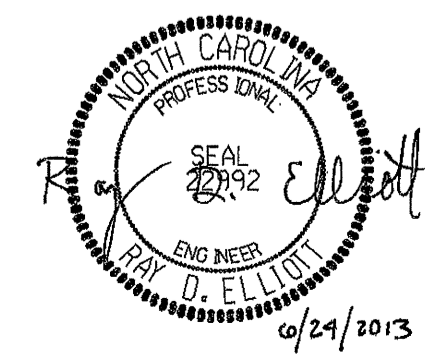

PREPARED BY  
 TGS ENGINEERS  
 107-A MICA AVENUE  
 WORGANTON, NC 28655

DRAWN BY : JLA  
 CHECKED BY : RDE  
 DATE : 12/12  
 DATE : 2/13



0160DEL\_P10b2

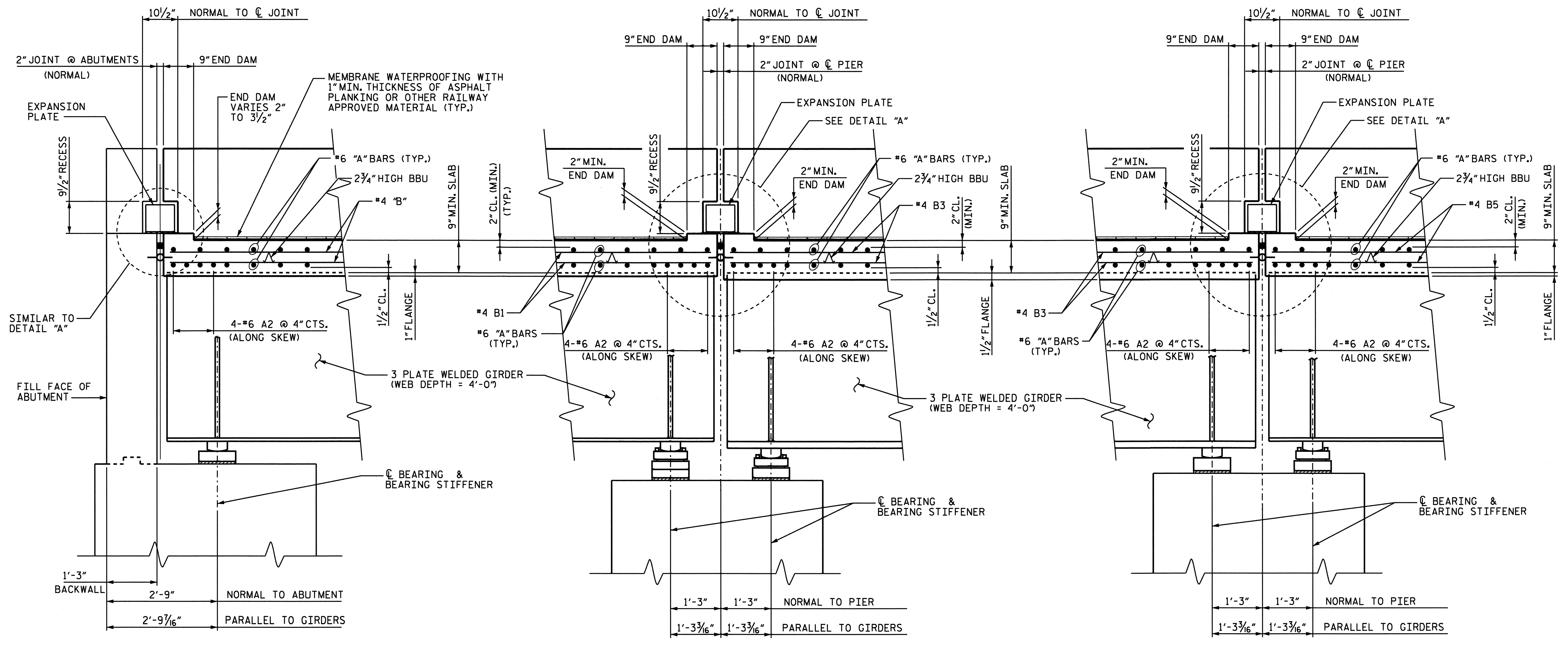

SECTION A-A

SECTION B-B

SECTION C-C

ALL REINFORCING STEEL TO BE EPOXY COATED.

PROJECT NO. P-5206C  
 ROWAN COUNTY  
 STATION: POC 9404+63.64-M1--  
 POT 13+69.47-Y10-  
 MP 344.50±

STATE OF NORTH CAROLINA  
 DEPARTMENT OF TRANSPORTATION  
 RALEIGH

SUPERSTRUCTURE  
 TYPICAL  
 DECK SECTIONS

REVISIONS						SHEET NO.
NO.	BY:	DATE:	NO.	BY:	DATE:	S-7
1			3			TOTAL SHEETS
2			4			52

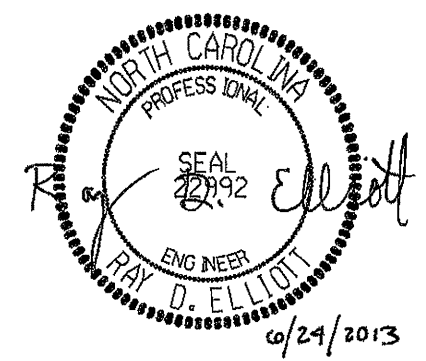

PREPARED BY  
 TOS ENGINEERS  
 107-A MICA AVENUE  
 MORGANTON, NC 28655

DRAWN BY : JLA DATE : 12/12  
 CHECKED BY : RDE DATE : 2/13

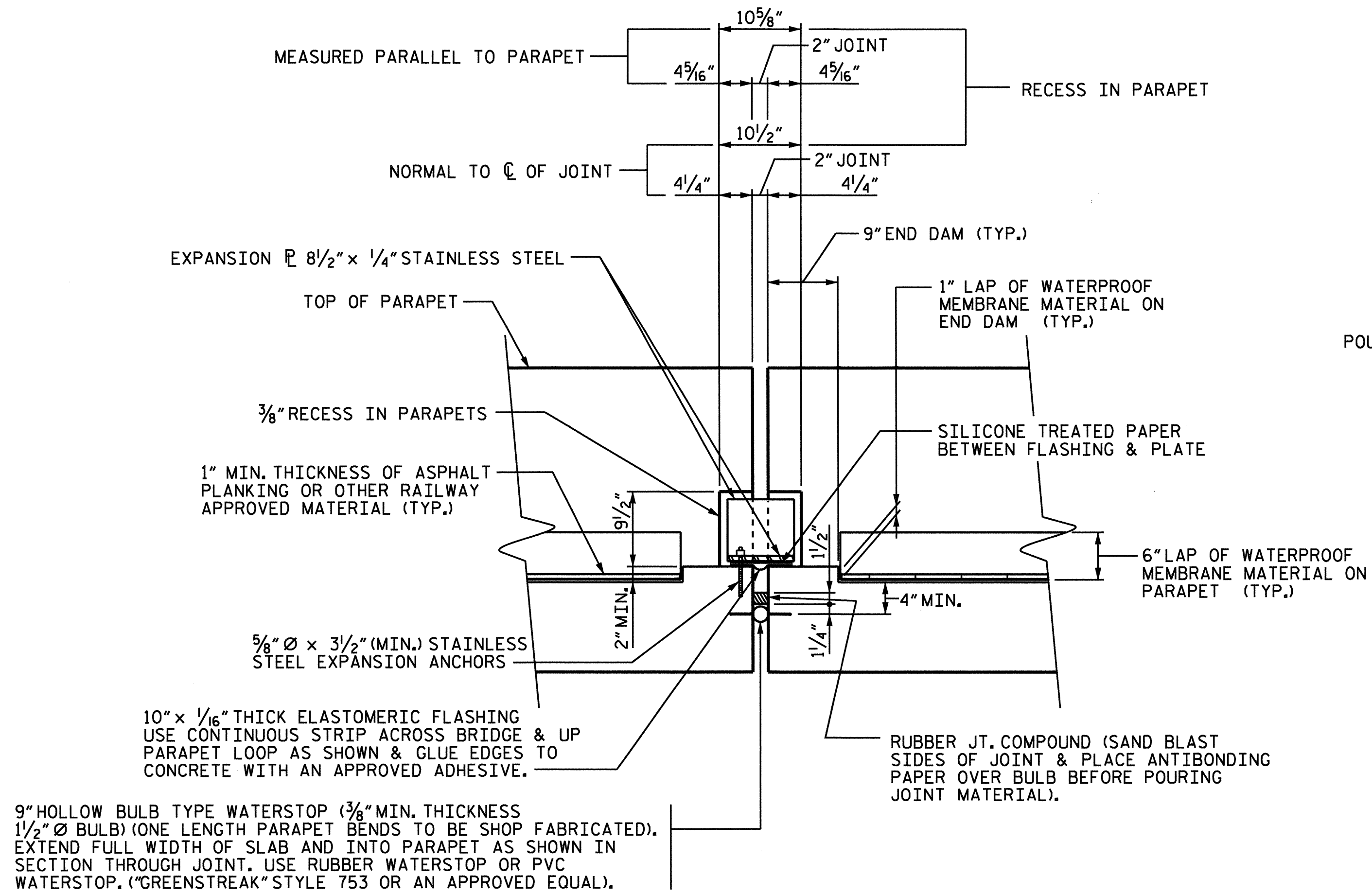

NOTE: JOINT SHALL BE TESTED FOR LEAKS AND MADE WATERTIGHT BEFORE FLASHING AND EXP. PLATE COVERS ARE INSTALLED.

DETAIL "A"

NOTE: AT THE CONTRACTOR'S OPTION, IN PLACE OF THE 1" ASPHALT PLANKING AND MEMBRANE LAYER, HE MAY USE POLYURETHANE MEMBRANE WATERPROOFING SYSTEM APPROVED BY THE RAILROAD.

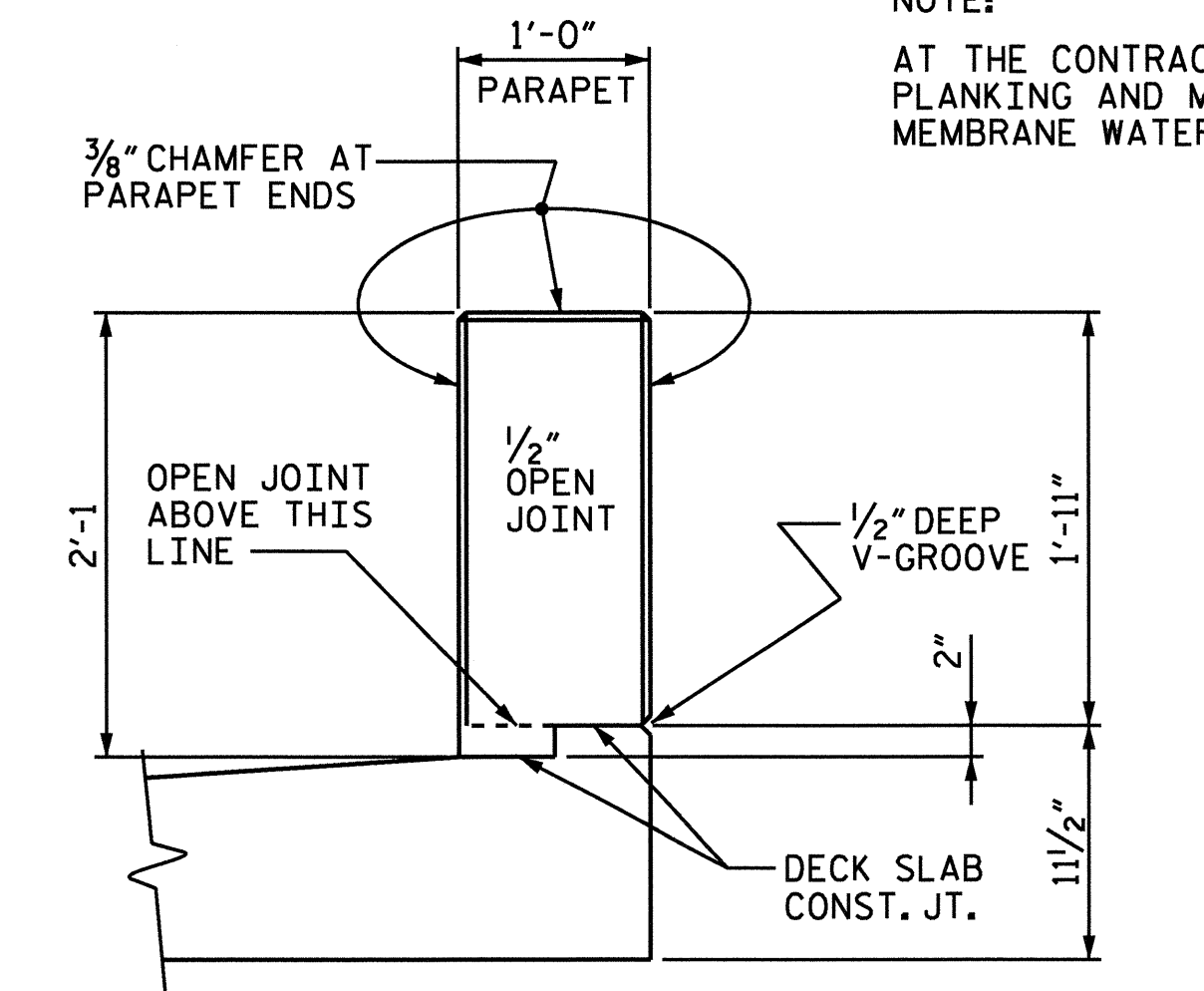

SECTION THRU OPEN JOINT IN PARAPET  
(DOES NOT APPLY BETWEEN SPANS)

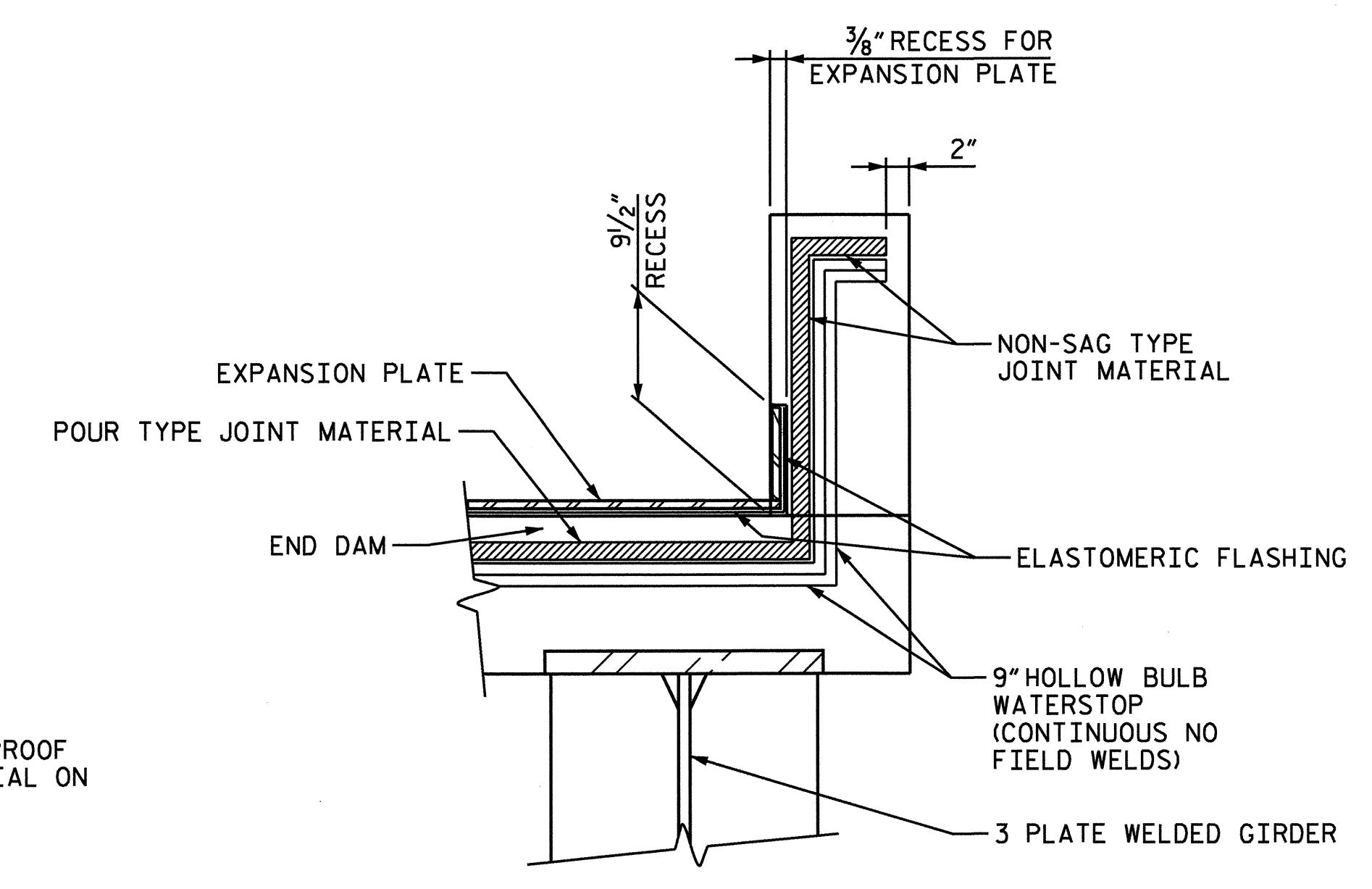

PART SECTION AT EXPANSION JOINT

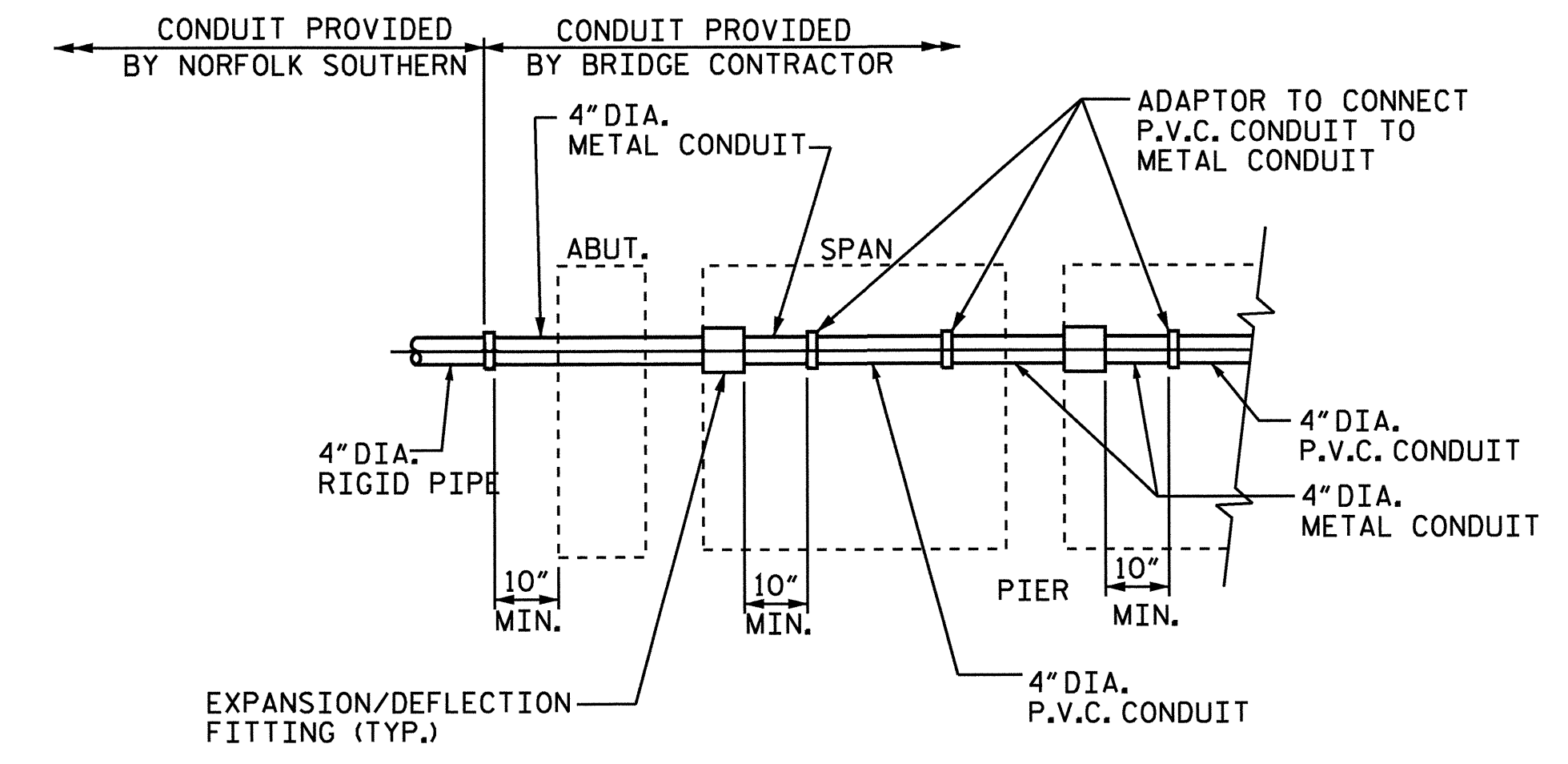

SIGNAL CONDUIT LAYOUT  
(NOT TO SCALE)

NOTES FOR CONDUITS IN PARAPETS  
CONDUIT TO BE 4" DIA. IN ACCORDANCE WITH UNDERWRITER'S LABORATORY SPECIFICATIONS.  
EXPANSION FITTINGS OF CONDUIT SHALL BE LOCATED AT DECK JOINT AT PIER 1 & 2.  
COUPLING SHALL BE PROVIDED BEHIND BACKWALL OF ABUTMENT 1 & 2 FOR CONNECTION TO 4" DIA. RIGID PIPE. (RIGID PIPE BY NORFOLK SOUTHERN).

PROJECT NO. P-5206C  
ROWAN COUNTY  
STATION: POC 9404+63.64-M1--  
POT 13+69.47-Y10-  
MP 344.50±

STATE OF NORTH CAROLINA  
DEPARTMENT OF TRANSPORTATION  
RALEIGH  
SUPERSTRUCTURE  
PARAPET DETAILS

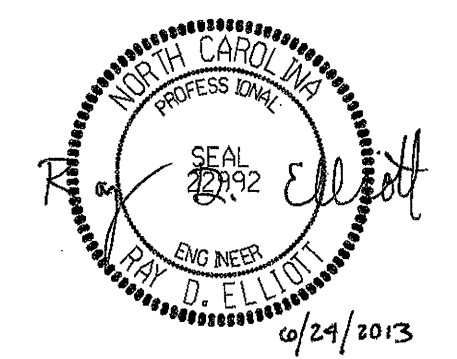

REVISIONS					SHEET NO.	
NO.	BY:	DATE:	NO.	BY:	DATE:	S-8
1			3			TOTAL SHEETS
2			4			52

ALL DIMENSIONS SHOWN ARE MEASURED ALONG THE LONG CHORD UNLESS OTHERWISE NOTED.

0160DEL\_P10b2

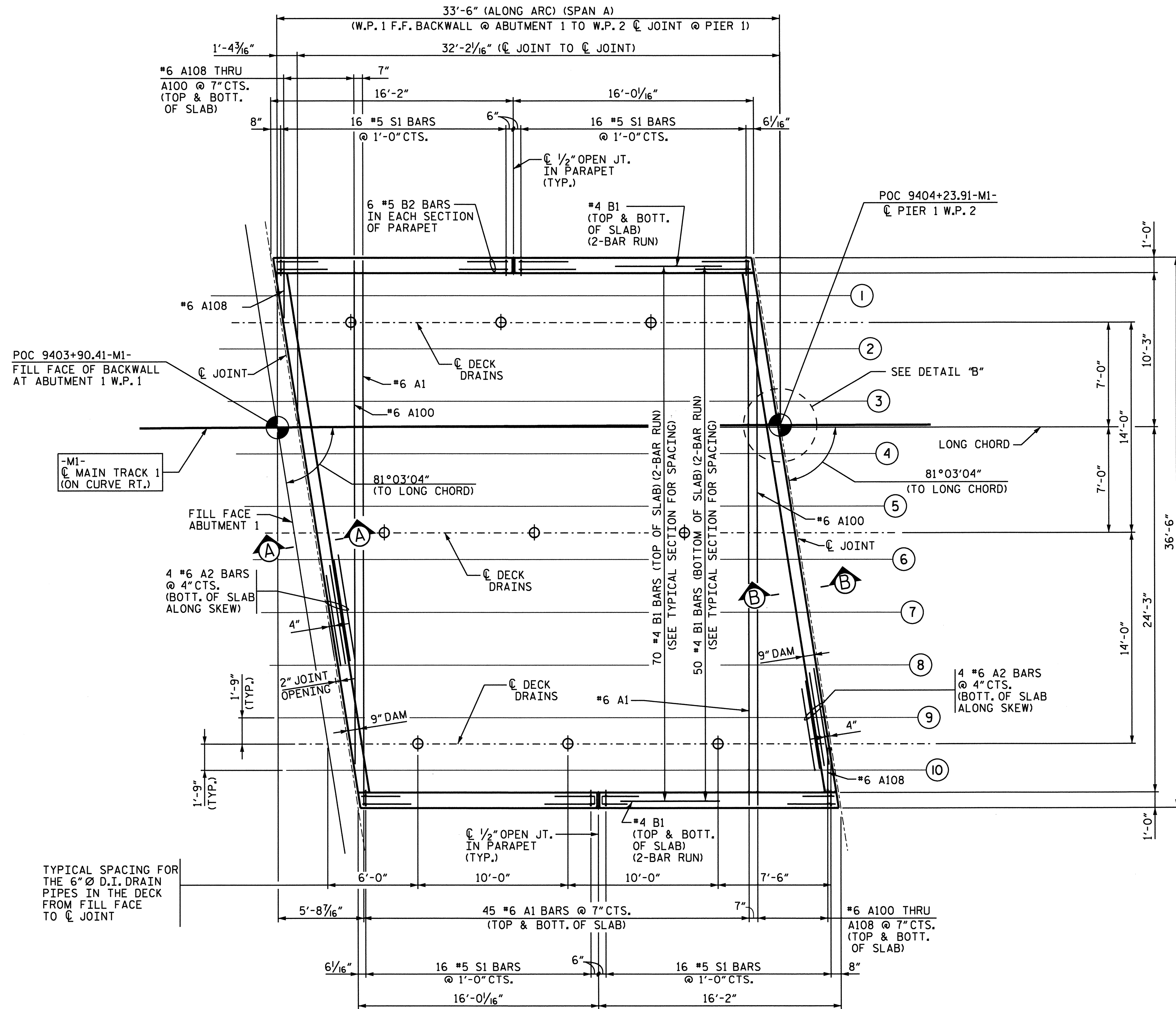

**SPAN A**

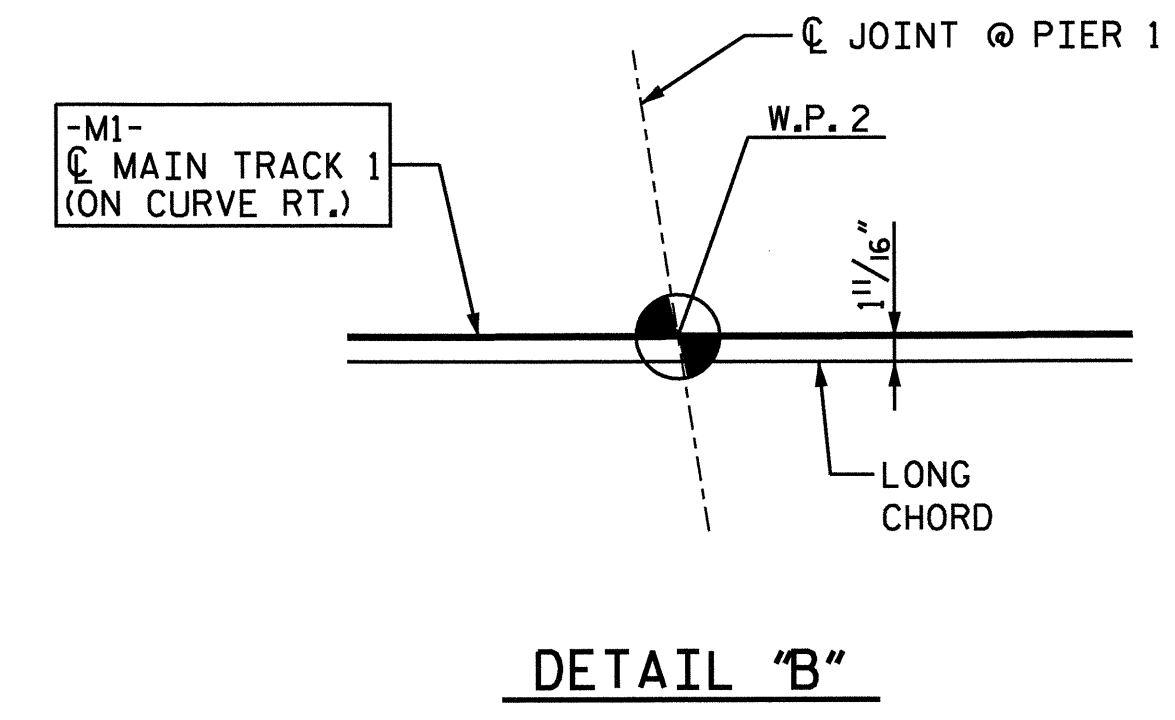

PROJECT NO. P-5206C  
ROWAN COUNTY  
 STATION: POC 9404+63.64-M1--  
POT 13+69.47-Y10-  
MP 344.50±

STATE OF NORTH CAROLINA  
 DEPARTMENT OF TRANSPORTATION  
 RALEIGH  
 SUPERSTRUCTURE  
 PLAN OF SPAN A

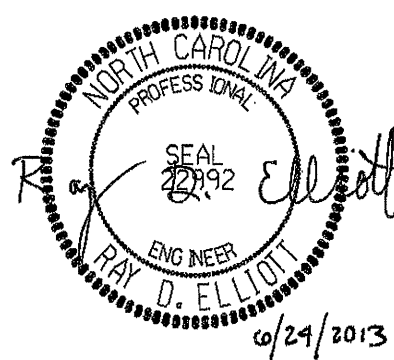

PREPARED BY  
 TGS ENGINEERS  
 107-A MICA AVENUE  
 MORGANTON, NC 28655

DRAWN BY : NMW DATE : 2/13  
 CHECKED BY : RDE DATE : 2/13

REVISIONS						SHEET NO.
NO.	BY:	DATE:	NO.	BY:	DATE:	S-9
1			3			TOTAL SHEETS
2			4			52



ALL DIMENSIONS SHOWN ARE MEASURED ALONG THE LONG CHORD UNLESS OTHERWISE NOTED.

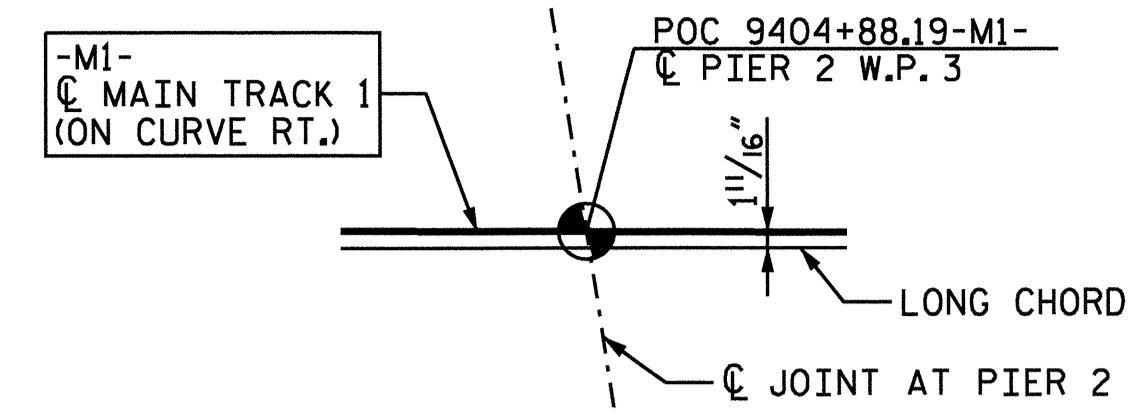

DETAIL "C"

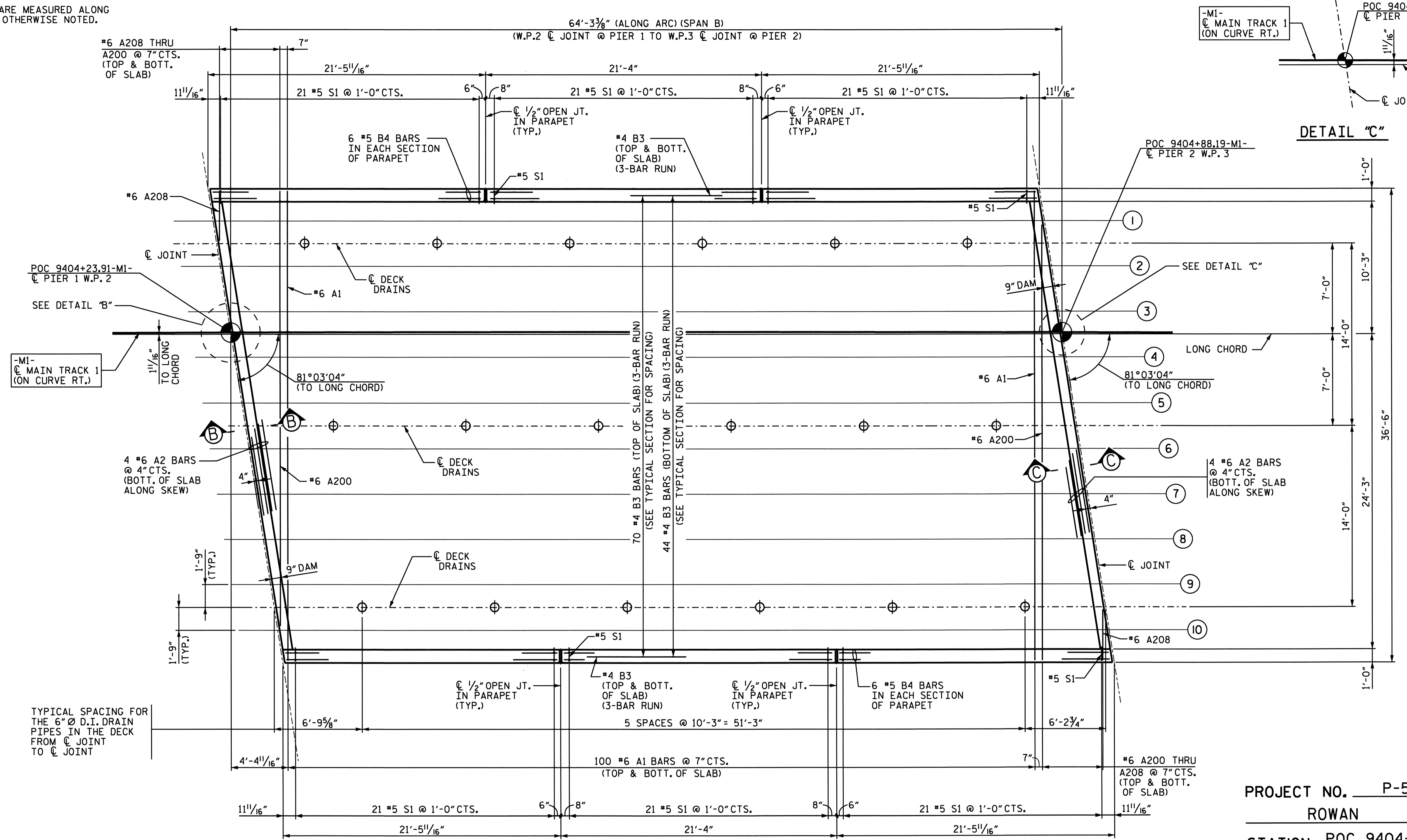

SPAN B

PROJECT NO. P-5206C  
 ROWAN COUNTY  
 STATION: POC 9404+63.64-M1- =  
 POT 13+69.47-Y10-  
 MP 344.50±

STATE OF NORTH CAROLINA  
 DEPARTMENT OF TRANSPORTATION  
 RALEIGH  
 SUPERSTRUCTURE  
 PLAN OF SPAN B

REVISIONS						SHEET NO.	
NO.	BY:	DATE:	NO.	BY:	DATE:	S-10	
1			3			TOTAL SHEETS 52	
2			4				

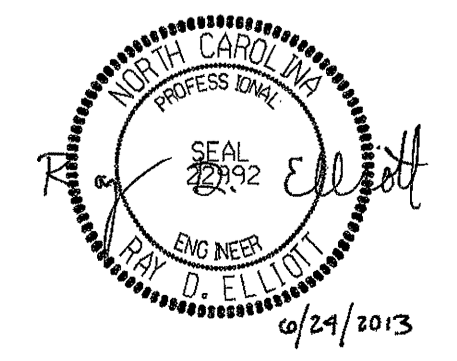

PREPARED BY  
 TCS ENGINEERS  
 107-A MICA AVENUE  
 MORGANTON, NC 28655

DRAWN BY : NMW  
 CHECKED BY : RDE  
 DATE : 2/13  
 DATE : 2/13

0160DEL\_P10b2

ALL DIMENSIONS SHOWN ARE MEASURED ALONG THE LONG CHORD UNLESS OTHERWISE NOTED.

0160DEL\_P10b2

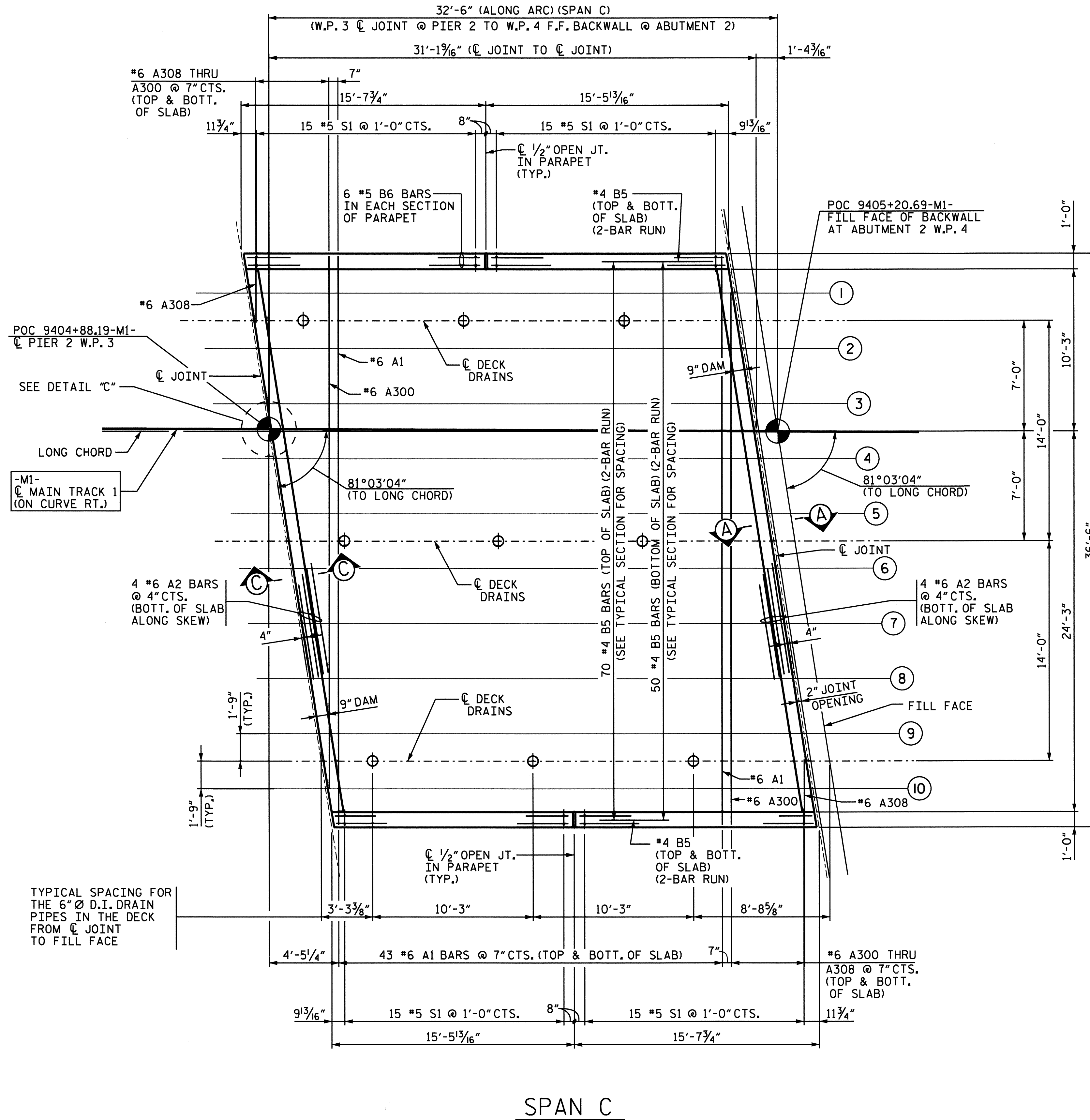

SPAN C

PROJECT NO. P-5206C  
ROWAN COUNTY  
 STATION: POC 9404+63.64-M1-=  
POT 13+69.47-Y10-  
MP 344.50±

STATE OF NORTH CAROLINA  
 DEPARTMENT OF TRANSPORTATION  
 RALEIGH

SUPERSTRUCTURE  
 PLAN OF SPAN C

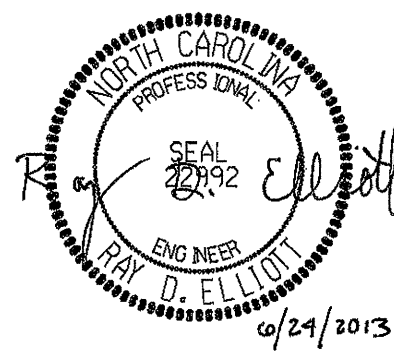

PREPARED BY  
 TGS ENGINEERS  
 107-A MICA AVENUE  
 MORGANTON, NC 28655

REVISIONS						SHEET NO.
NO.	BY:	DATE:	NO.	BY:	DATE:	S-11
1			3			TOTAL SHEETS
2			4			52

DRAWN BY : NMW DATE : 2/13  
 CHECKED BY : RDE DATE : 2/13

ALL DIMENSIONS SHOWN ARE MEASURED ALONG THE LONG CHORD UNLESS OTHERWISE NOTED.

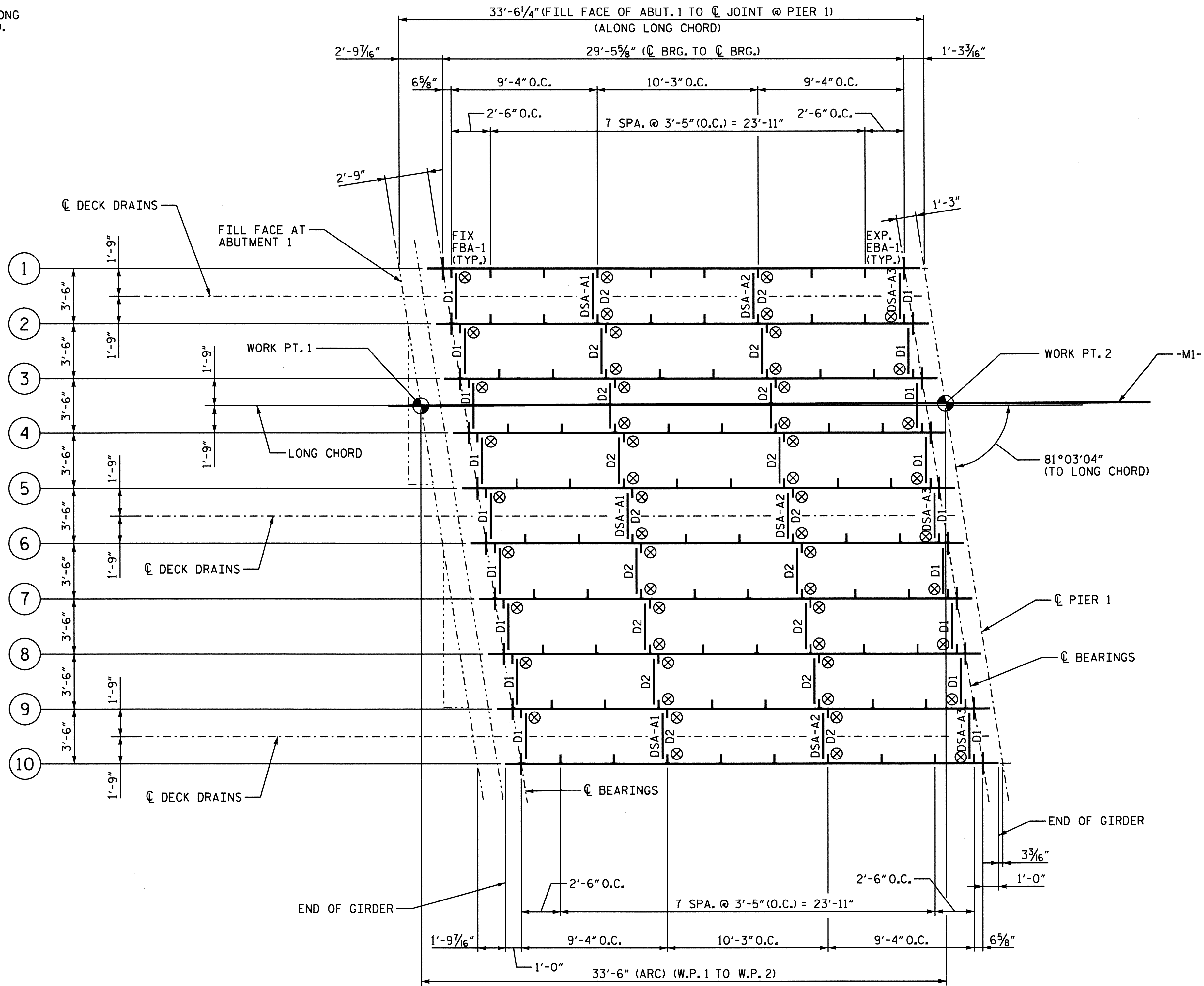

**FRAMING PLAN - SPAN A**

⊗ DENOTES LOCATION OF INTERMEDIATE STIFFENERS WITH BOLTED BOTTOM FLANGE CONNECTIONS, SEE DETAIL "C" ON SHEET S-19.

PROJECT NO. P-5206C  
ROWAN COUNTY  
 STATION: POC 9404+63.64-M1--  
POT 13+69.47-Y10-  
MP 344.50±  
 SHEET 1 OF 3

STATE OF NORTH CAROLINA  
 DEPARTMENT OF TRANSPORTATION  
 RALEIGH

**SUPERSTRUCTURE  
 FRAMING PLAN  
 SPAN A**

REVISIONS						SHEET NO.
NO.	BY:	DATE:	NO.	BY:	DATE:	S-12
1			3			TOTAL SHEETS
2			4			52

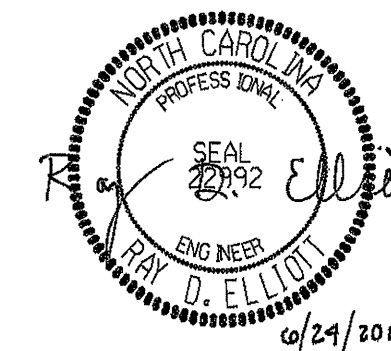

PREPARED BY  
 TGS ENGINEERS  
 107-A WICA AVENUE  
 MORGANTON, NC 28655

DRAWN BY : RTJ DATE : 12/12  
 CHECKED BY : RDE DATE : 2/13

0160DEL\_P1062



0160DEL\_P10b2

ALL DIMENSIONS SHOWN ARE MEASURED ALONG THE LONG CHORD UNLESS OTHERWISE NOTED.

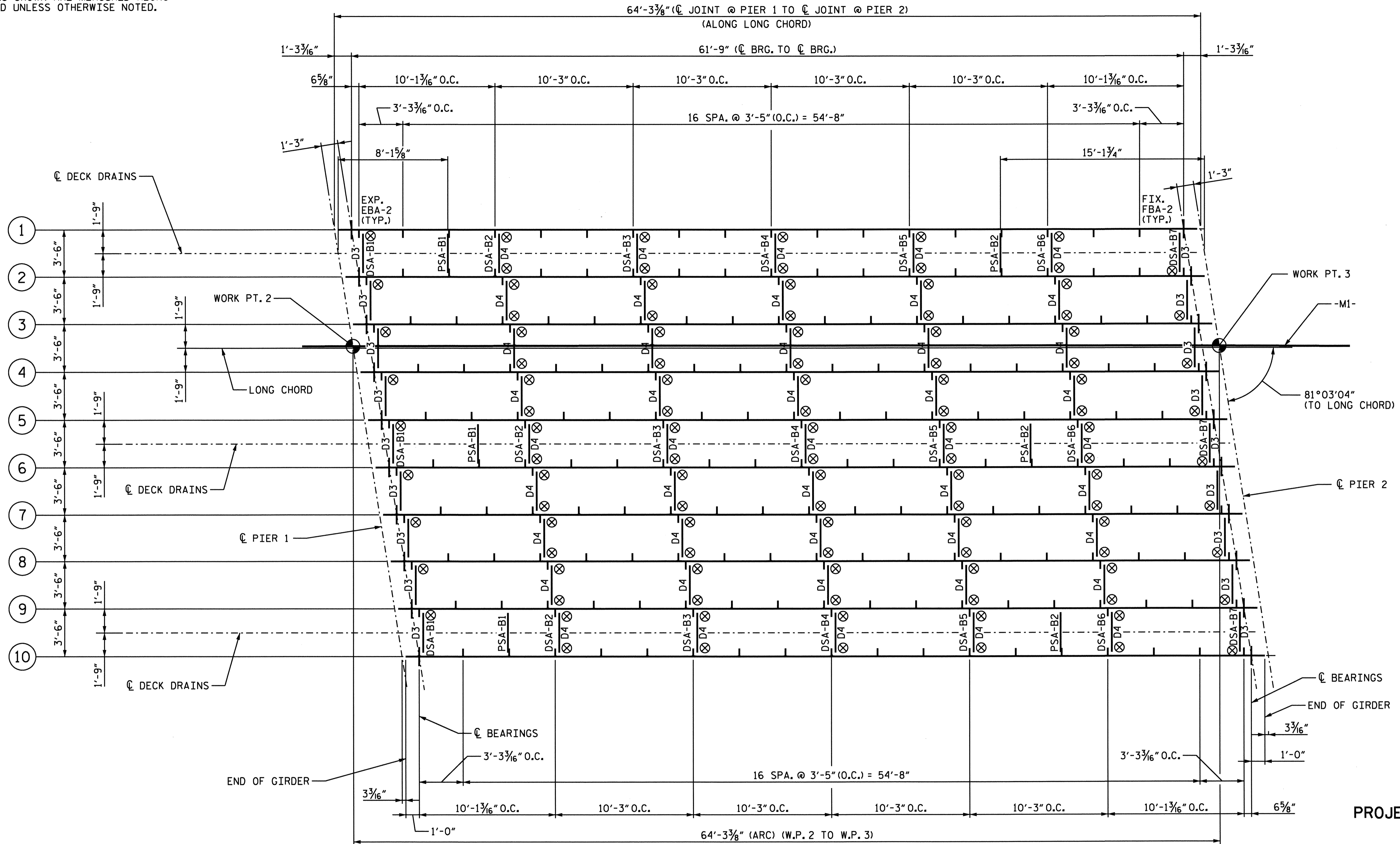

**FRAMING PLAN - SPAN B**

⊗ DENOTES LOCATION OF INTERMEDIATE STIFFENERS WITH BOLTED BOTTOM FLANGE CONNECTIONS, SEE DETAIL "D" ON SHEET S-19.

PROJECT NO. P-5206C  
 ROWAN COUNTY  
 STATION: POC 9404+63.64-M1--  
POT 13+69.47-Y10-  
 SHEET 2 OF 3 MP 344.50±

STATE OF NORTH CAROLINA  
 DEPARTMENT OF TRANSPORTATION  
 RALEIGH  
 SUPERSTRUCTURE  
 FRAMING PLAN  
 SPAN B

DRAWN BY : RTJ DATE : 12/12  
 CHECKED BY : RDE DATE : 2/13

PREPARED BY  
 TGS ENGINEERS  
 107-A MICA AVENUE  
 MORGANTON, NC 28655

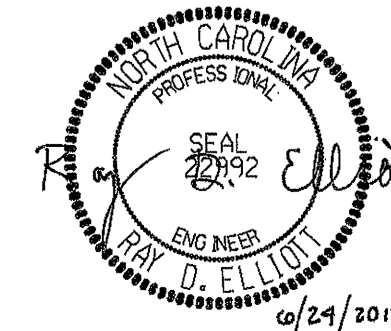

REVISIONS			SHEET NO.		
NO.	BY:	DATE:	NO.	BY:	DATE:
1			3		
2			4		

TOTAL SHEETS 52

ALL DIMENSIONS SHOWN ARE MEASURED ALONG THE LONG CHORD UNLESS OTHERWISE NOTED.

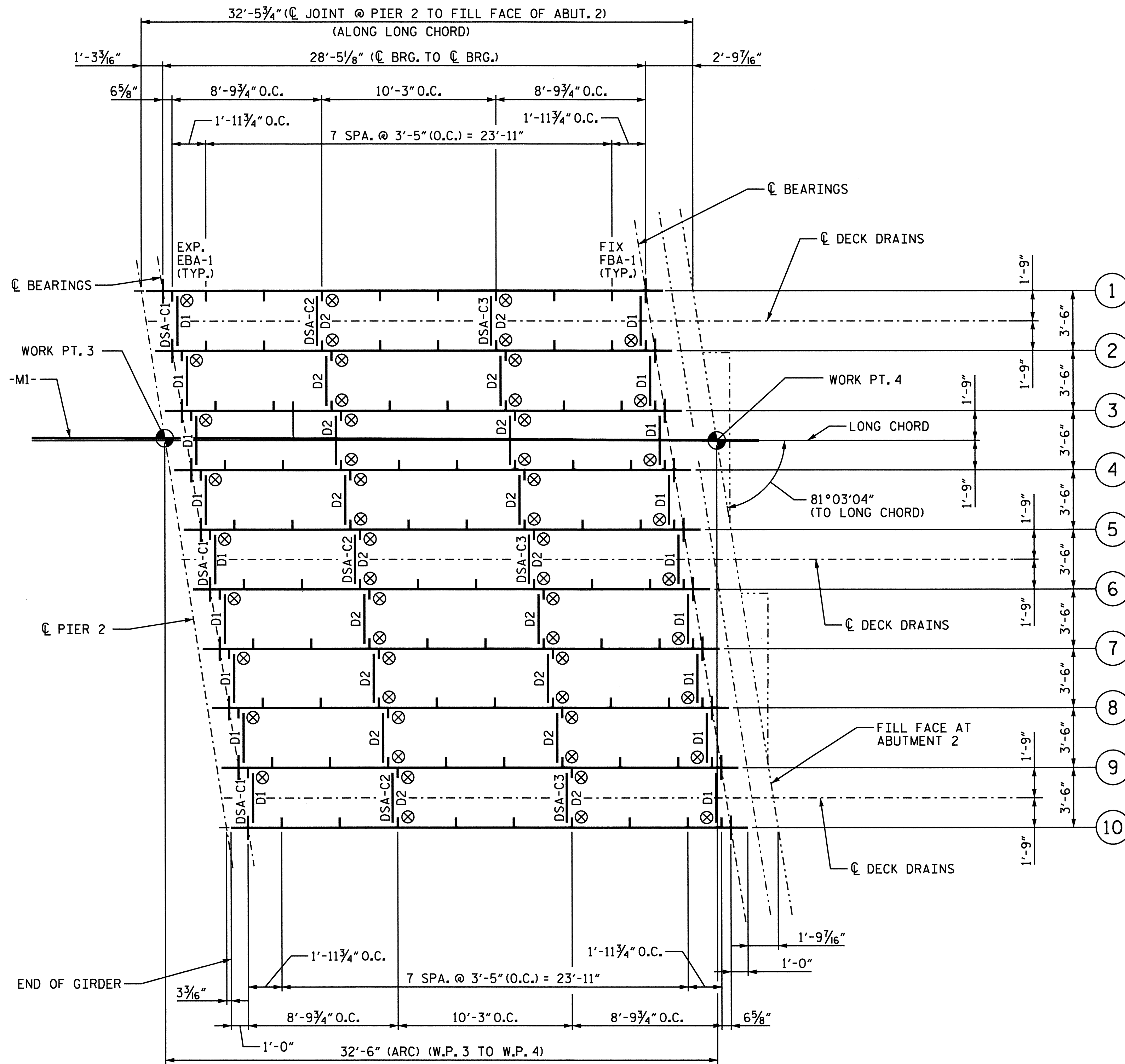

FRAMING PLAN - SPAN C

⊗ DENOTES LOCATION OF INTERMEDIATE STIFFENERS WITH BOLTED BOTTOM FLANGE CONNECTIONS, SEE DETAIL "C" ON SHEET S-19.

STRUCTURAL STEEL NOTES

DESIGN DATA:

SPECIFICATIONS: CURRENT A.R.E.M.A. AND NORFOLK SOUTHERN RAILWAY DESIGN CRITERIA

LIVE LOAD: COOPERS E-80 + ALTERNATE WITH IMPACT AS PER SPECIFICATIONS  
MAX. SPEED = 80 MPH PASSENGER  
50 MPH FREIGHT

STRUCTURAL STEEL: ASTM A709 GRADE 50.  
f<sub>s</sub> = 27,500 PSI. THE STRUCTURAL STEEL SHALL CONFORM TO THE FOLLOWING ASTM SPECIFICATIONS:

BOTTOM FLANGES AND TENSION PORTIONS OF WEBS OF MAIN GIRDERS: A709, GRADE 50, WITH SUPPLEMENTALS S84-F2, S91 AND S93 APPLYING, AND WITH IMPACT TEST REQUIREMENT OF 25 FT.-LBS. @ 40°F AS GOVERNED BY ASTM A673 FOR TEST FREQUENCY "P".

TOP FLANGES AND COMPRESSION PORTIONS OF WEBS OF MAIN GIRDERS: A709, GRADE 50, WITH SUPPLEMENTALS S83-T2, S91 AND S93 APPLYING, AND WITH IMPACT TEST REQUIREMENT OF 15 FT.-LBS. @ 40°F AS GOVERNED BY ASTM A673 FOR TEST FREQUENCY "P".

OTHER MISCELLANEOUS MATERIAL : A709, GRADE 50.

SPECIFICATIONS: CURRENT A.R.E.M.A. SPECIFICATION CHAPTER 15, STEEL STRUCTURES - GIRDER BOTTOM FLANGE PLATE INCLUDING WEB TO FLANGE WELD AND TENSION ZONE OF WEB PLATE IS DESIGNATED FRACTURE CRITICAL MEMBERS.

MILL TEST REPORTS: NORFOLK SOUTHERN CORPORATION SHALL BE FURNISHED COPIES OF MILL TEST REPORTS FOR ALL MATERIALS EXCEPT MISCELLANEOUS PLATES AND SHAPES. REPORTS SHALL INDICATE COMPLIANCE WITH ALL SPECIFIED REQUIREMENTS.

INSPECTION: SHOP INSPECTION BY NORFOLK SOUTHERN CORPORATION OR ITS AUTHORIZED AGENT. SEE SPECIAL PROVISIONS FOR ADDITIONAL WELDING INSPECTION OF FLANGE PLATE TO WEB PLATE WELD.

PAINTING STRUCTURAL STEEL: FOR PAINT SYSTEM FOR STRUCTURAL STEEL, SEE SPECIAL PROVISION "NORFOLK SOUTHERN PAINT SPECIFICATION."

FOR PROTECTION OF PAINTED STEEL, SEE SPECIAL PROVISIONS.

FOR STRUCTURAL STEEL, SEE SPECIAL PROVISION "NORFOLK SOUTHERN SPECIFICATIONS FOR STRUCTURAL STEEL."

ALL DIMENSIONS SHOWN ARE HORIZONTAL OR VERTICAL UNLESS OTHERWISE NOTED.

FOR FABRICATION OF STRUCTURAL STEEL, SEE SPECIAL PROVISIONS.

SHOP DRAWINGS: SHOP DRAWINGS SHALL BE APPROVED BY THE CHIEF ENGINEER - BRIDGES & STRUCTURES, NORFOLK SOUTHERN CORPORATION, ATLANTA, GEORGIA. SHOP DRAWINGS SHALL BE LABELED NORFOLK SOUTHERN MP NS-341 TO NS-345.

FIELD CONNECTIONS SHALL BE BOLTED WITH 7/8" DIAMETER ASTM A325, TYPE 1 HIGH STRENGTH BOLTS WITH HARDENED WASHERS IN ACCORDANCE WITH A.R.E.M.A. SPECIFICATIONS USING THE TURN OF NUT METHOD.

HOLES: OPEN HOLES AS NOTED.

HIGH STRENGTH BOLTS, NUTS & WASHERS : ASTM DESIGNATION A325.

ANCHOR BOLTS: SHALL BE 1/4" IN ACCORDANCE WITH A.R.E.M.A. SPECIFICATIONS AND SHALL BE GROUDED IN FORMED HOLES AFTER GIRDERS ARE ERECTED.

SHOP SPLICES SHALL NOT BE PERMITTED UNLESS NOTED.

NO CAMBER FOR GIRDER REQUIRED, TURN NATURAL MILL CAMBER UP.

BEARING PADS SHALL BE USED WHENEVER STEEL MASONRY PLATE, OR OTHER STEEL BEARING PLATE, BEARS ON CONCRETE. PADS SHALL BE PREFORMED FABRIC BEARING PADS, 1/2" THICK, AND SHALL BE EITHER SHOCK PAD STYLE 15175 AS MANUFACTURED BY THE ALERT MANUFACTURING AND SUPPLY COMPANY, CHICAGO, IL; OR FABREEKA PADS, AS MANUFACTURED BY THE FABREEKA PRODUCTS COMPANY, BOSTON, MA; OR SORBTEX PADS AS MANUFACTURED BY VOSS ENGINEERING, INC. CHICAGO, IL, OR AN APPROVED EQUAL.

ELECTROSLAG WELDING IS NOT PERMITTED.

NOTES (SPAN A, B & C)

- INTERMEDIATE STIFFENERS, (NO MARKS SHOWN), SHALL NOT HAVE DIAPHRAGM CONNECTIONS AND SHALL NOT BE ATTACHED TO THE BOTTOM FLANGE OF THE GIRDERS. THESE INTERMEDIATE STIFFENERS SHALL BE A "TIGHT FIT" ON THE BOTTOM FLANGE OF THE GIRDER WITH NO WELD AND NO OTHER CONNECTIONS PRESENT.
- INTERMEDIATE STIFFENERS ("MARK ⊗"), SHALL HAVE DIAPHRAGM CONNECTIONS AND SHALL REQUIRE STIFFENER CONNECTOR PLATES WHICH ARE BOLTED TO THE BOTTOM FLANGE OF THE GIRDER, AS SHOWN IN DETAILS "C" & "D" ON THE "STRUCTURAL STEEL DIAPHRAGM DETAILS" SHEET 2 OF 2.

PROJECT NO. P-5206C  
ROWAN COUNTY  
STATION: POC 9404+63.64-M1- =  
POT 13+69.47-Y10-  
SHEET 3 OF 3 MP 344.50±

STATE OF NORTH CAROLINA  
DEPARTMENT OF TRANSPORTATION  
RALEIGH

SUPERSTRUCTURE  
FRAMING PLAN  
SPAN C

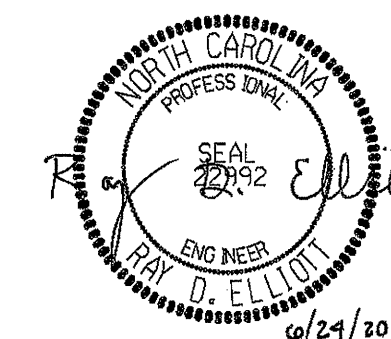

PREPARED BY  
TGS ENGINEERS  
107-A MICA AVENUE  
MORGANTON, NC 28655

REVISIONS						SHEET NO.
NO.	BY:	DATE:	NO.	BY:	DATE:	S-14
1			3			TOTAL SHEETS 52
2			4			

DRAWN BY : RTJ DATE : 12/12  
CHECKED BY : RDE DATE : 2/13

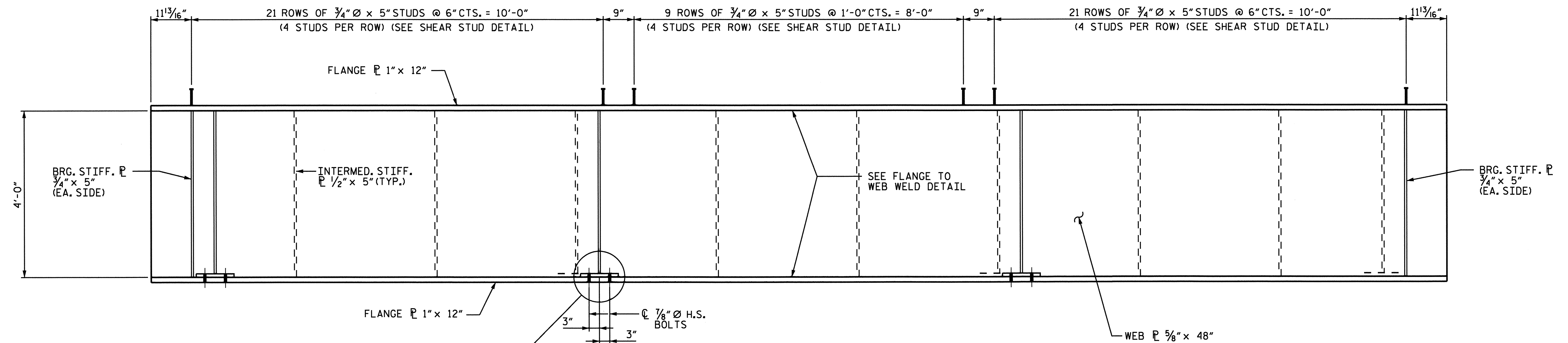

**TYPICAL GIRDER ELEVATION - SPAN A**

STIFFENER LAYOUT FOR INTERIOR GIRDERS SHOWN, SEE FRAMING PLAN FOR STIFFENER LAYOUT FOR EXTERIOR GIRDERS.

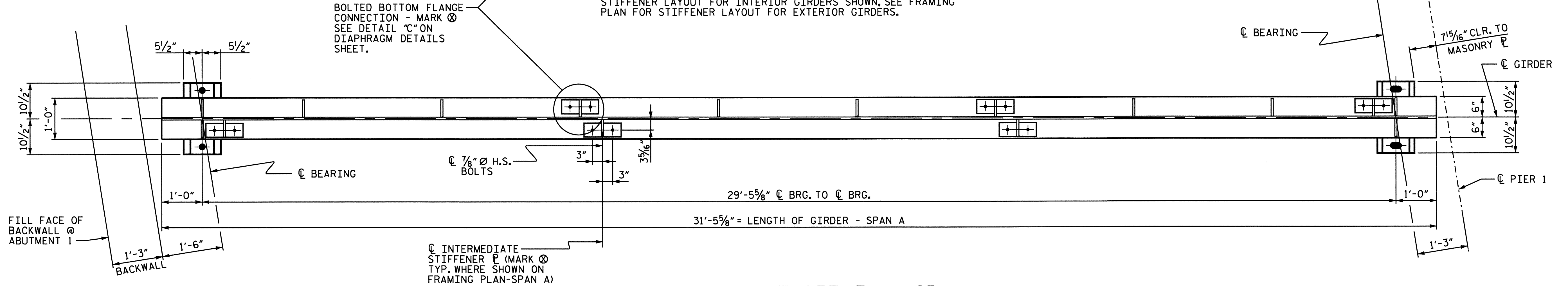

**BOTTOM FLANGE DETAIL - SPAN A**

STIFFENER LAYOUT FOR INTERIOR GIRDERS SHOWN, SEE FRAMING PLAN FOR STIFFENER LAYOUT FOR EXTERIOR GIRDERS.

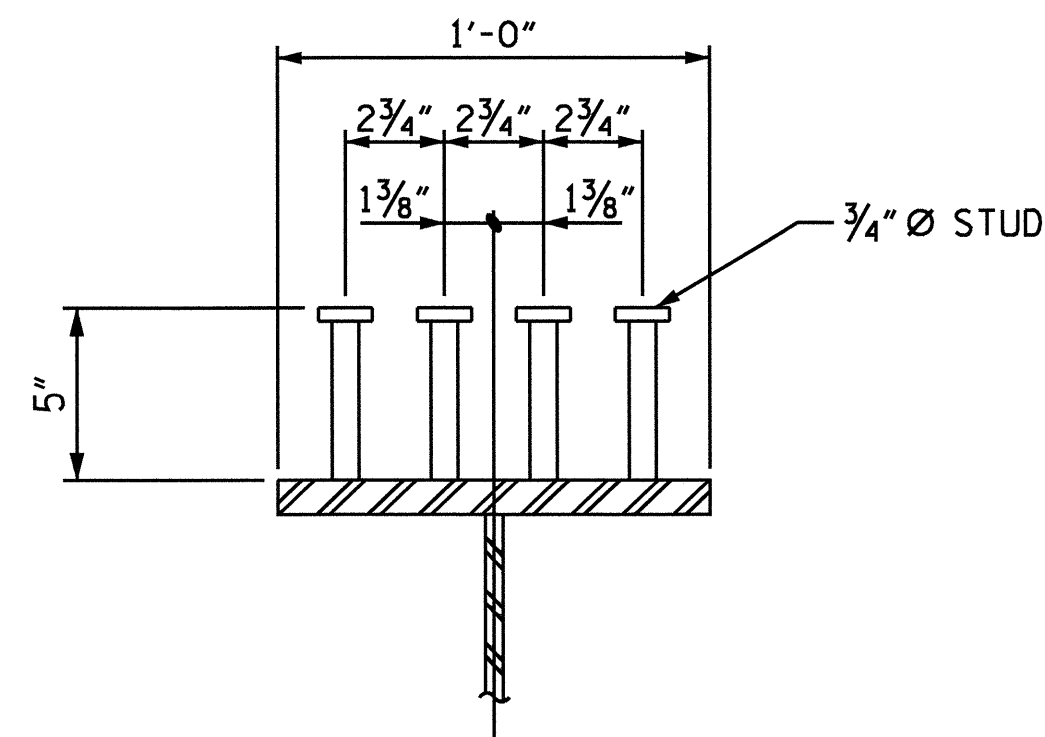

**SHEAR STUD DETAIL - SPANS A & C**

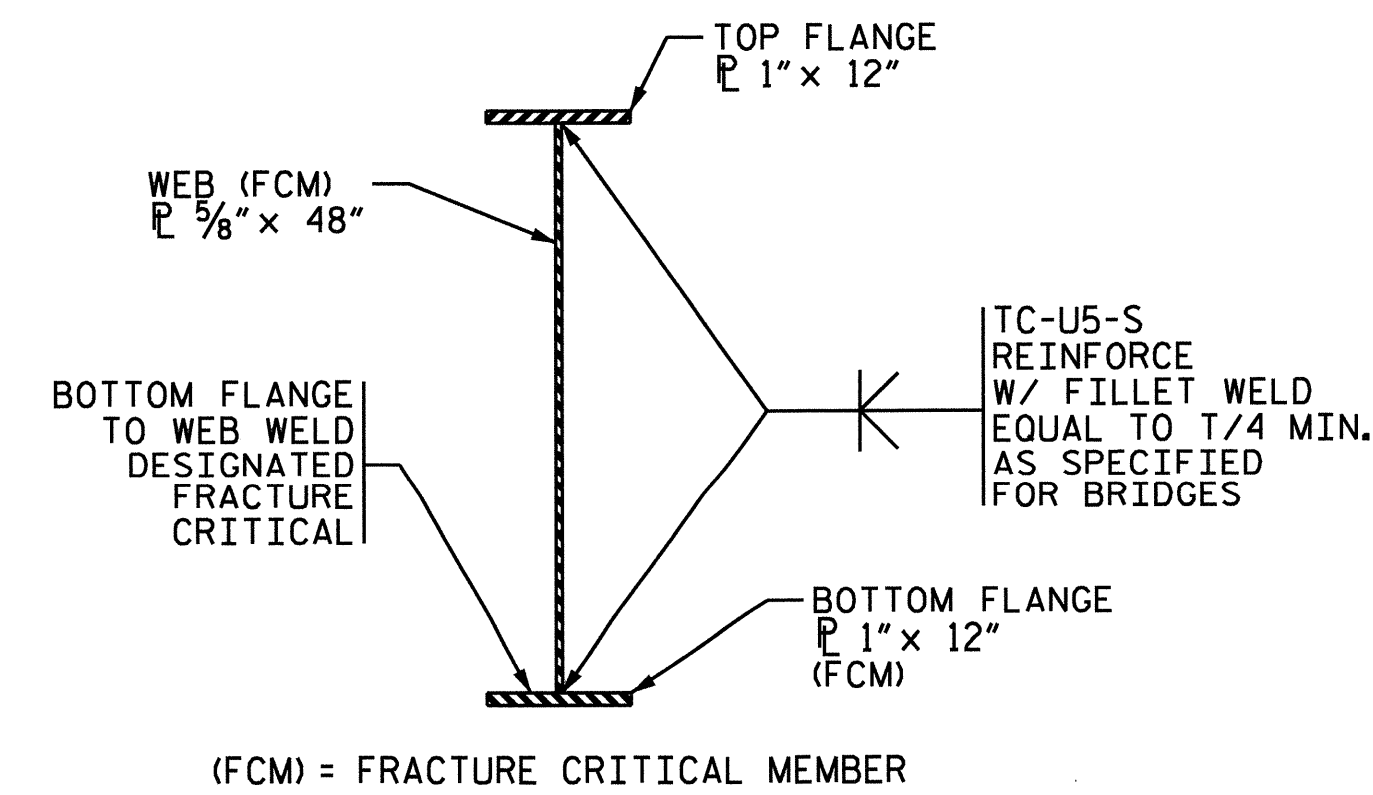

**FLANGE TO WEB WELD DETAIL - SPANS A & C**

PROJECT NO. P-5206C  
 ROWAN COUNTY  
 STATION: POC 9404+63.64-M1--  
 POT 13+69.47-Y10-  
 SHEET 1 OF 3 MP 344.50±

STATE OF NORTH CAROLINA DEPARTMENT OF TRANSPORTATION RALEIGH					
SUPERSTRUCTURE GIRDER DETAILS SPAN A					
REVISIONS					
NO.	BY:	DATE:	NO.	BY:	DATE:
1			3		
2			4		
SHEET NO. S-15					TOTAL SHEETS 52

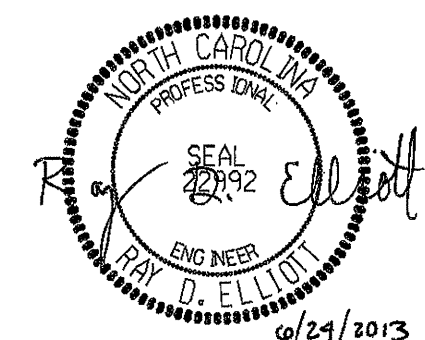

PREPARED BY  
 TGS ENGINEERS  
 107-A WICKA AVENUE  
 MORGANTON, NC 28655



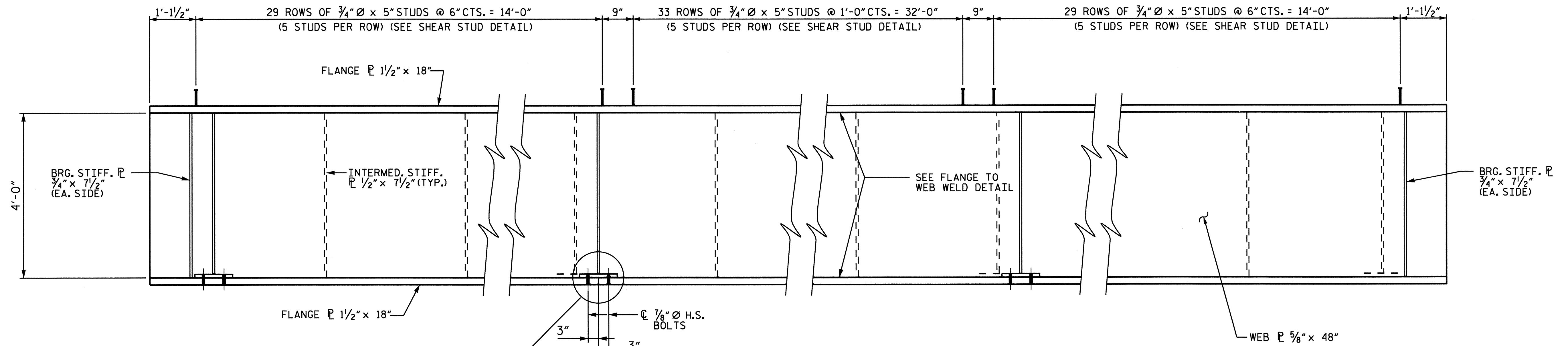

**TYPICAL GIRDER ELEVATION - SPAN B**

STIFFENER LAYOUT FOR INTERIOR GIRDERS SHOWN, SEE FRAMING PLAN FOR STIFFENER LAYOUT FOR EXTERIOR GIRDERS.

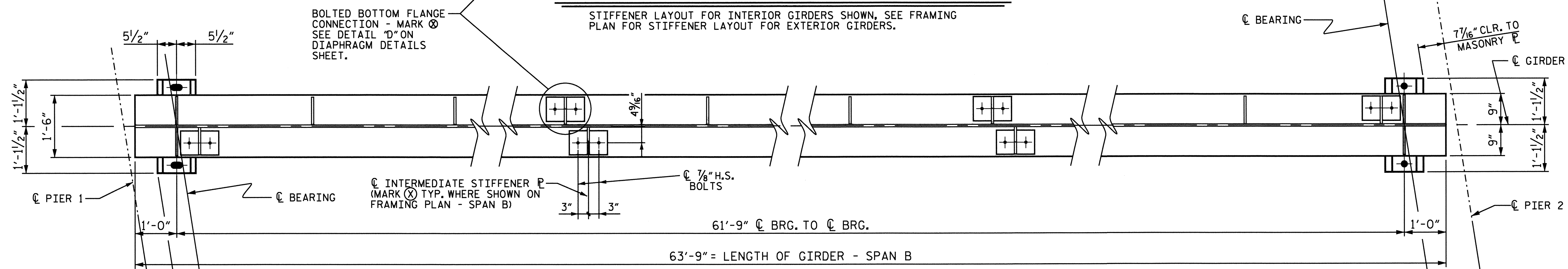

**BOTTOM FLANGE DETAIL - SPAN B**

STIFFENER LAYOUT FOR INTERIOR GIRDERS SHOWN, SEE FRAMING PLAN FOR STIFFENER LAYOUT FOR EXTERIOR GIRDERS.

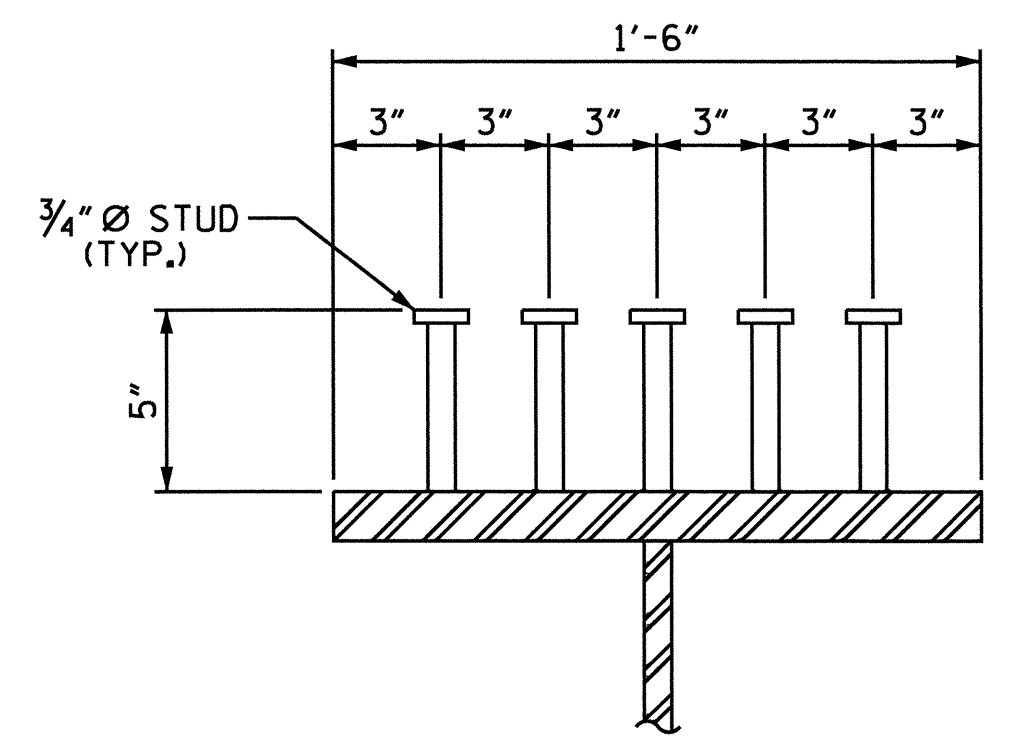

**SHEAR STUD DETAIL - SPAN B**

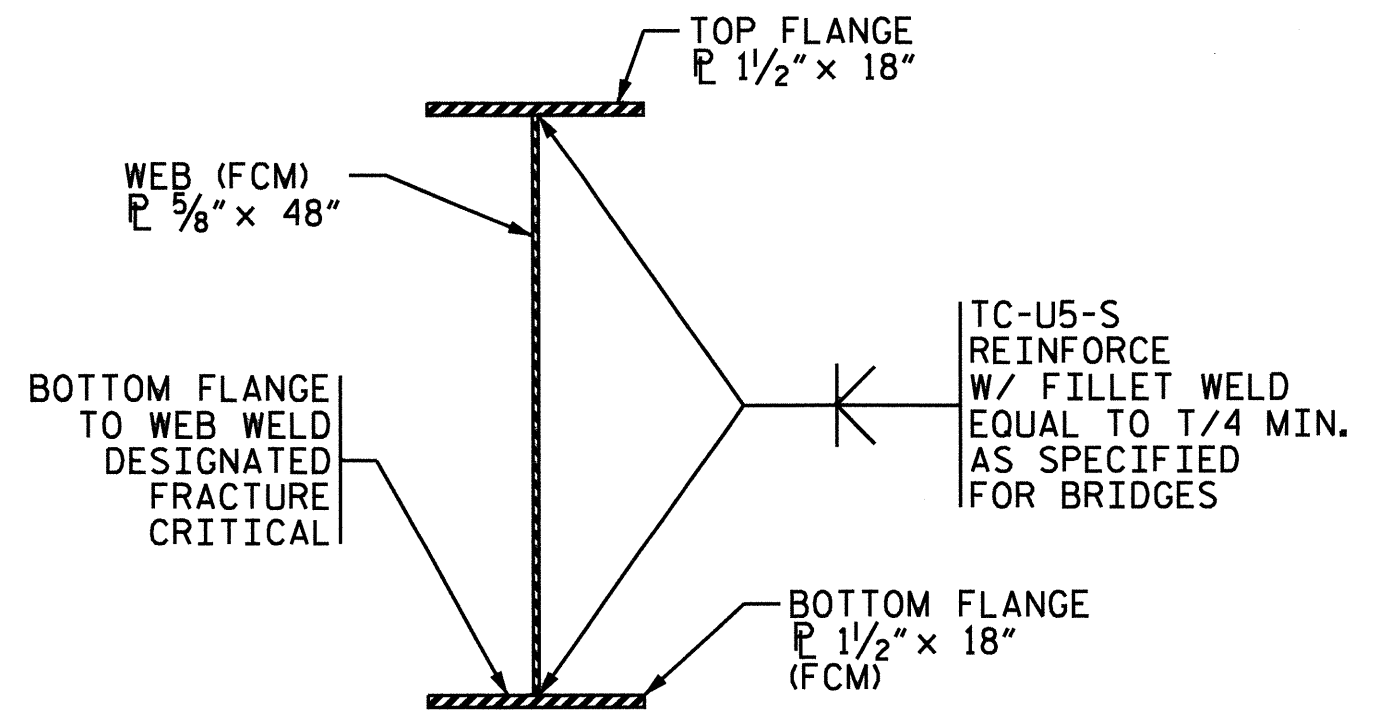

(FCM) = FRACTURE CRITICAL MEMBER

**FLANGE TO WEB WELD DETAIL - SPAN B**

PROJECT NO. P-5206C  
 ROWAN COUNTY  
 STATION: POC 9404+63.64-M1--  
POT 13+69.47-Y10-  
 SHEET 2 OF 3 MP 344.50±

STATE OF NORTH CAROLINA  
 DEPARTMENT OF TRANSPORTATION  
 RALEIGH  
 SUPERSTRUCTURE  
 GIRDER DETAILS  
 SPAN B

REVISIONS						SHEET NO.	
NO.	BY:	DATE:	NO.	BY:	DATE:	S-16	
1			3			TOTAL SHEETS 52	
2			4				

DRAWN BY : RTJ DATE : 1/13  
 CHECKED BY : RDE DATE : 2/13

PREPARED BY  
 TOS ENGINEERS  
 107-A MICA AVENUE  
 MORGANTON, NC 28655

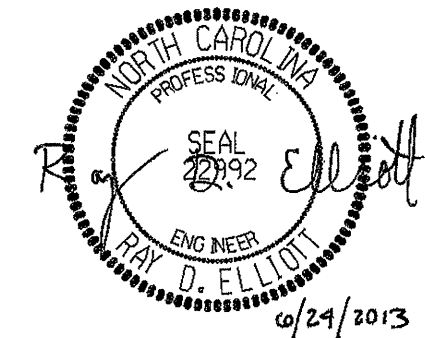

0160DEL\_P10b2

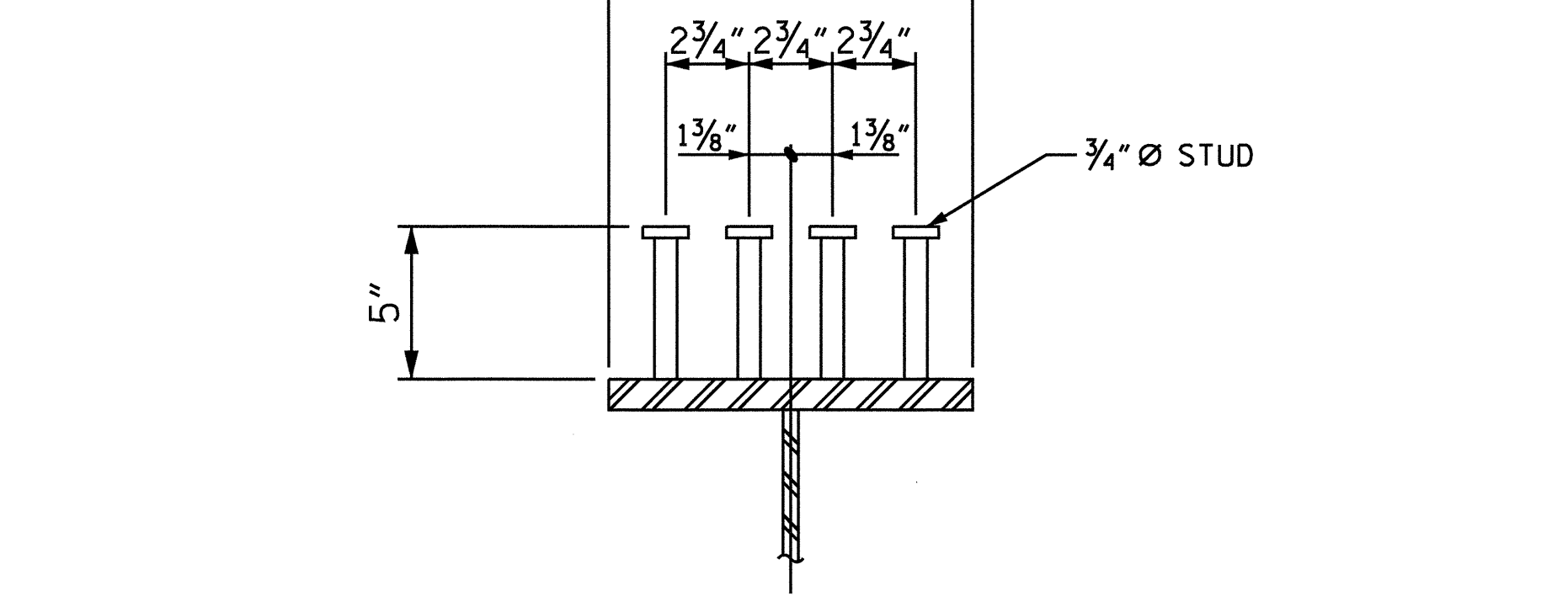
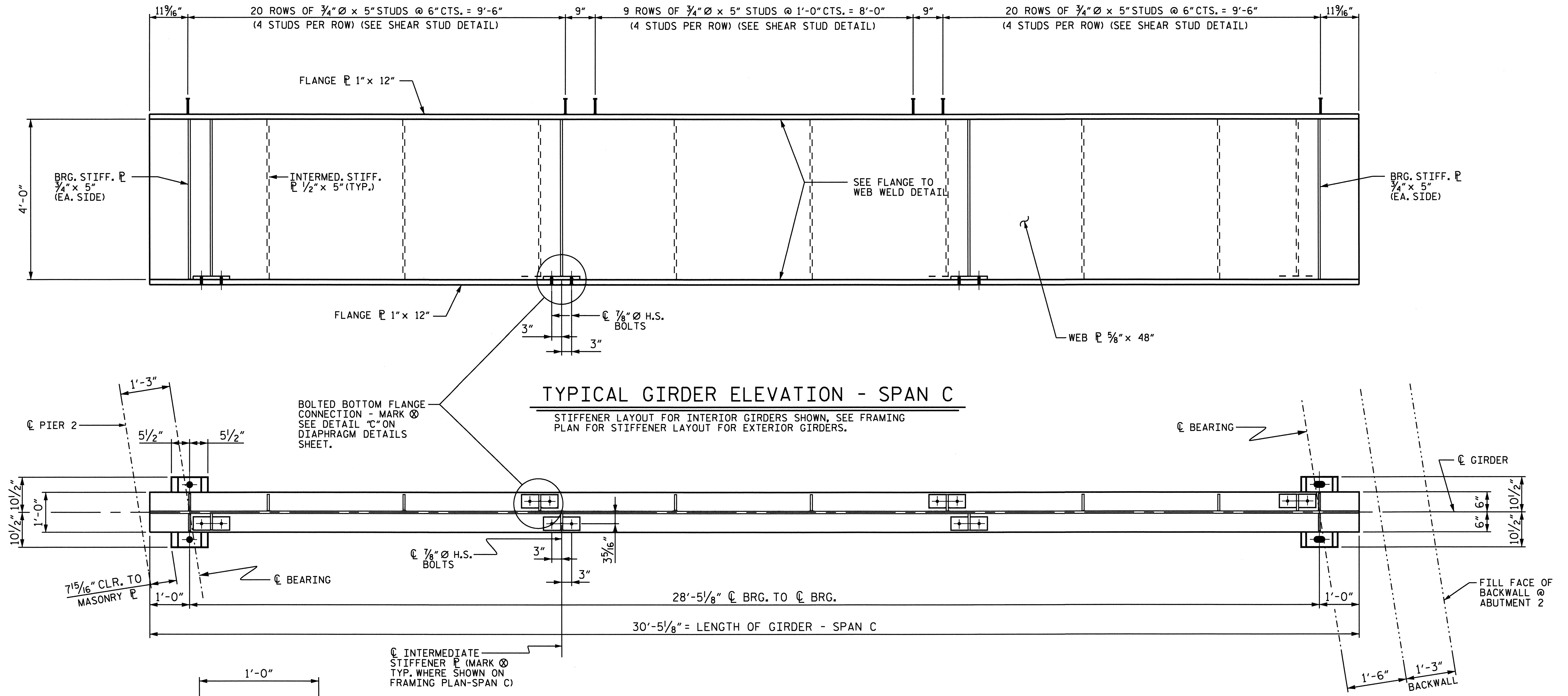

SHEAR STUD DETAIL - SPANS A & C

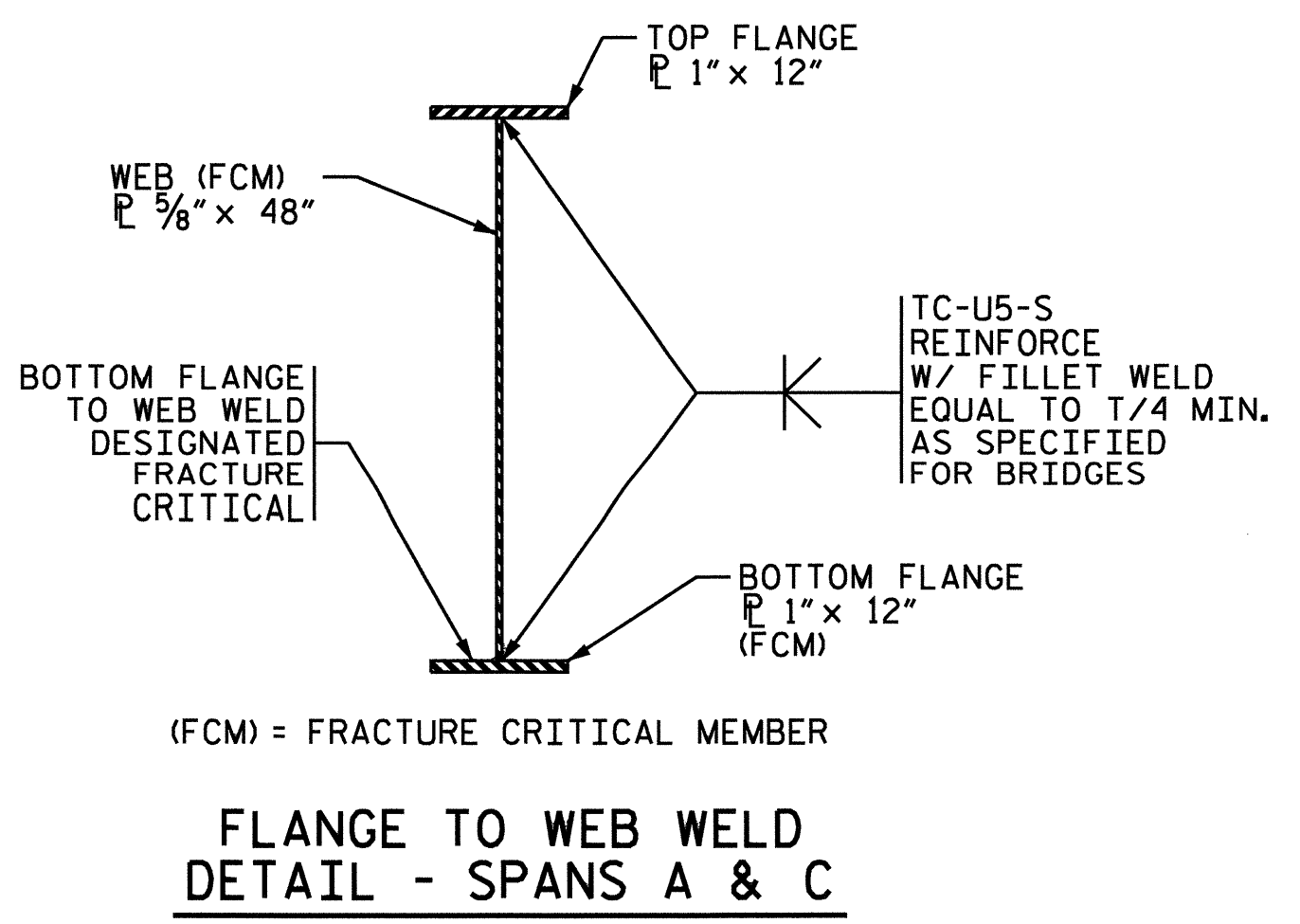

DRAWN BY : RTJ  
CHECKED BY : RDE  
DATE : 1/13  
DATE : 2/13

PREPARED BY  
TGS ENGINEERS  
107-A MICA AVENUE  
MORGANTON, NC 28655



PROJECT NO. P-5206C  
ROWAN COUNTY  
STATION: POC 9404+63.64-M1-=  
POT 13+69.47-Y10-  
MP 344.50±  
SHEET 3 OF 3

STATE OF NORTH CAROLINA  
DEPARTMENT OF TRANSPORTATION  
RALEIGH  
SUPERSTRUCTURE  
GIRDER DETAILS  
SPAN C

REVISIONS						SHEET NO.
NO.	BY:	DATE:	NO.	BY:	DATE:	S-17
1			3			TOTAL SHEETS
2			4			52

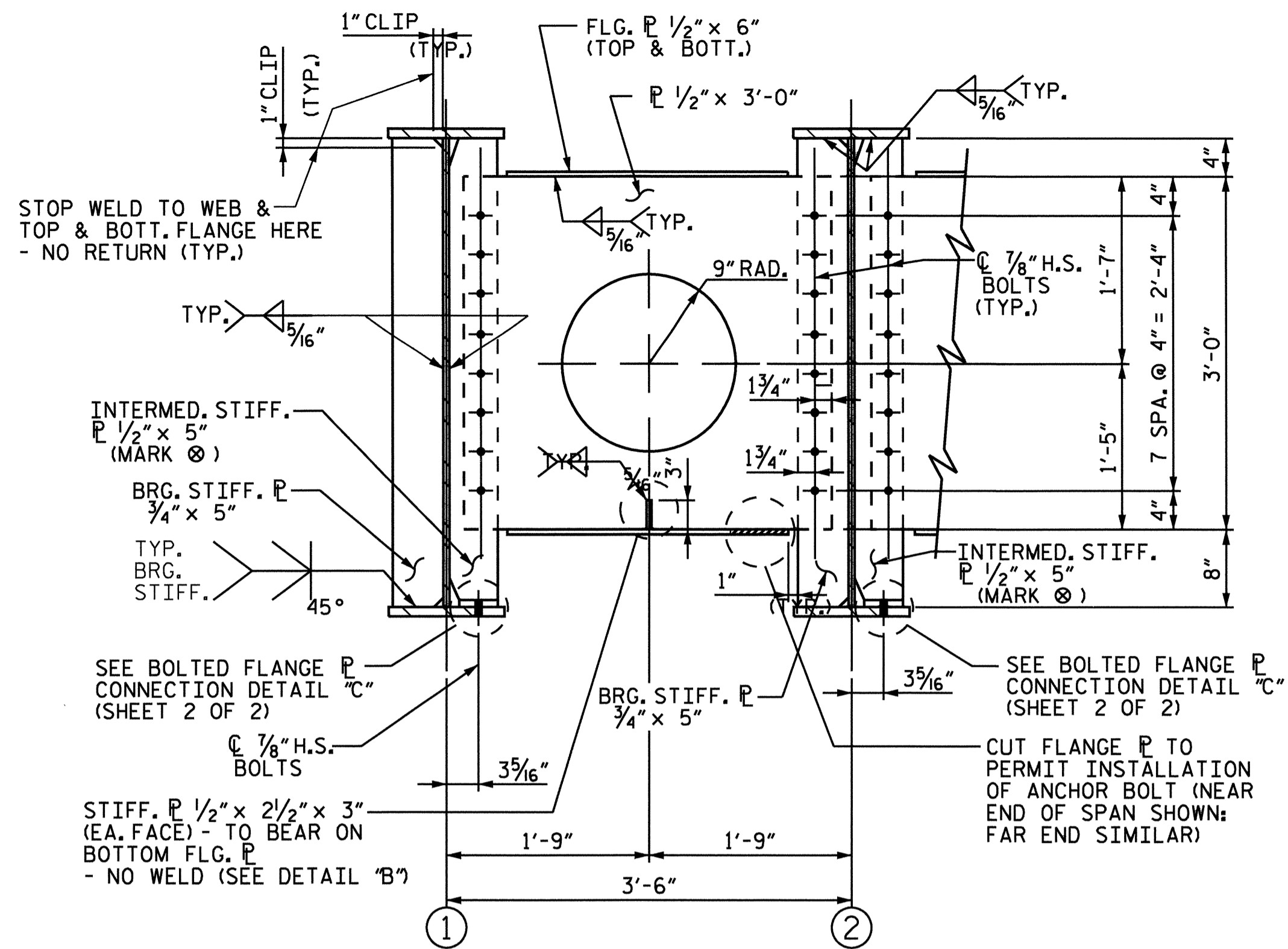

SECTION AT END DIAPHRAGM - MARK D1  
SPANS A & C

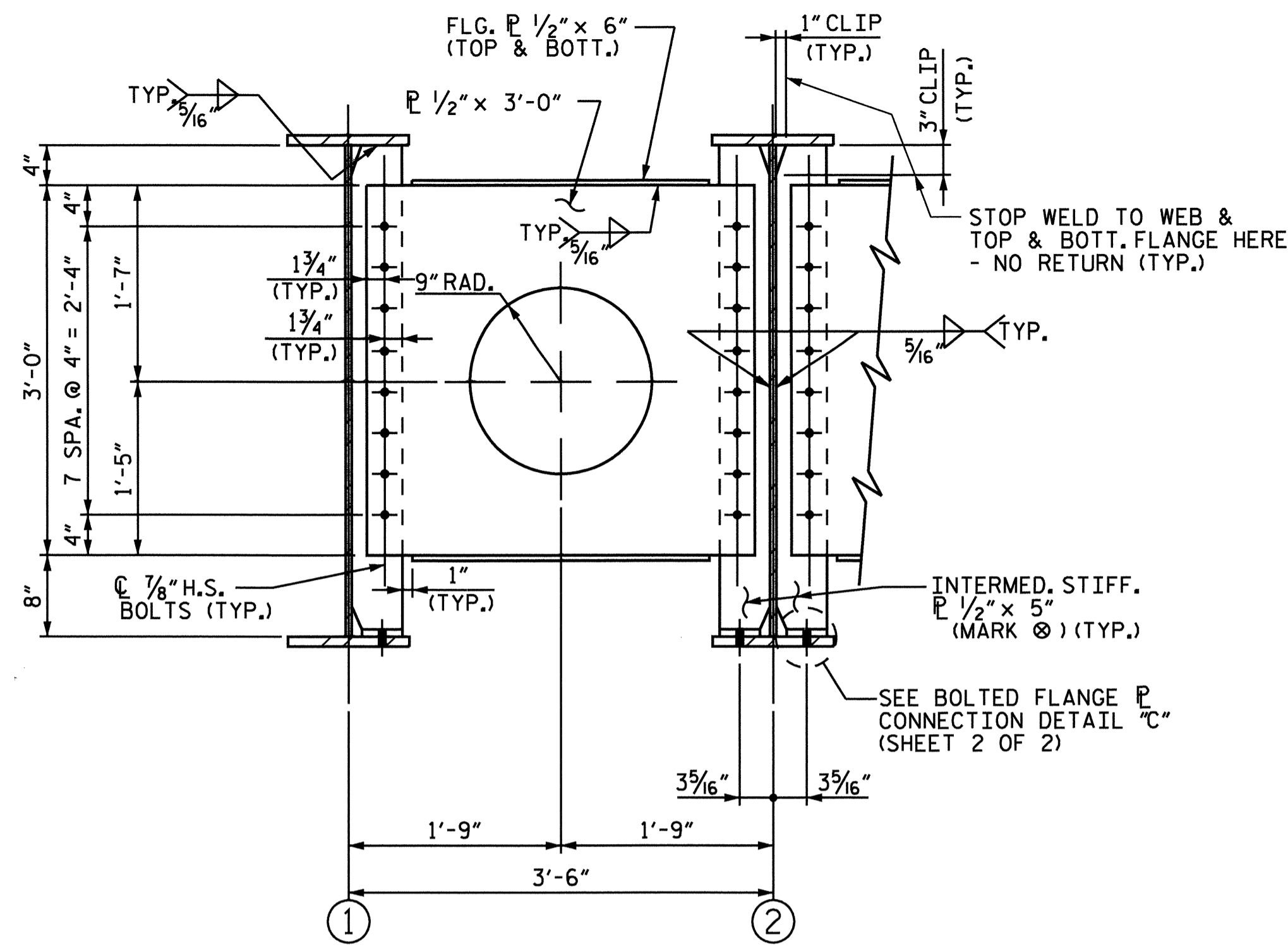

SECTION AT INTERMEDIATE DIAPHRAGM - MARK D2  
SPANS A & C

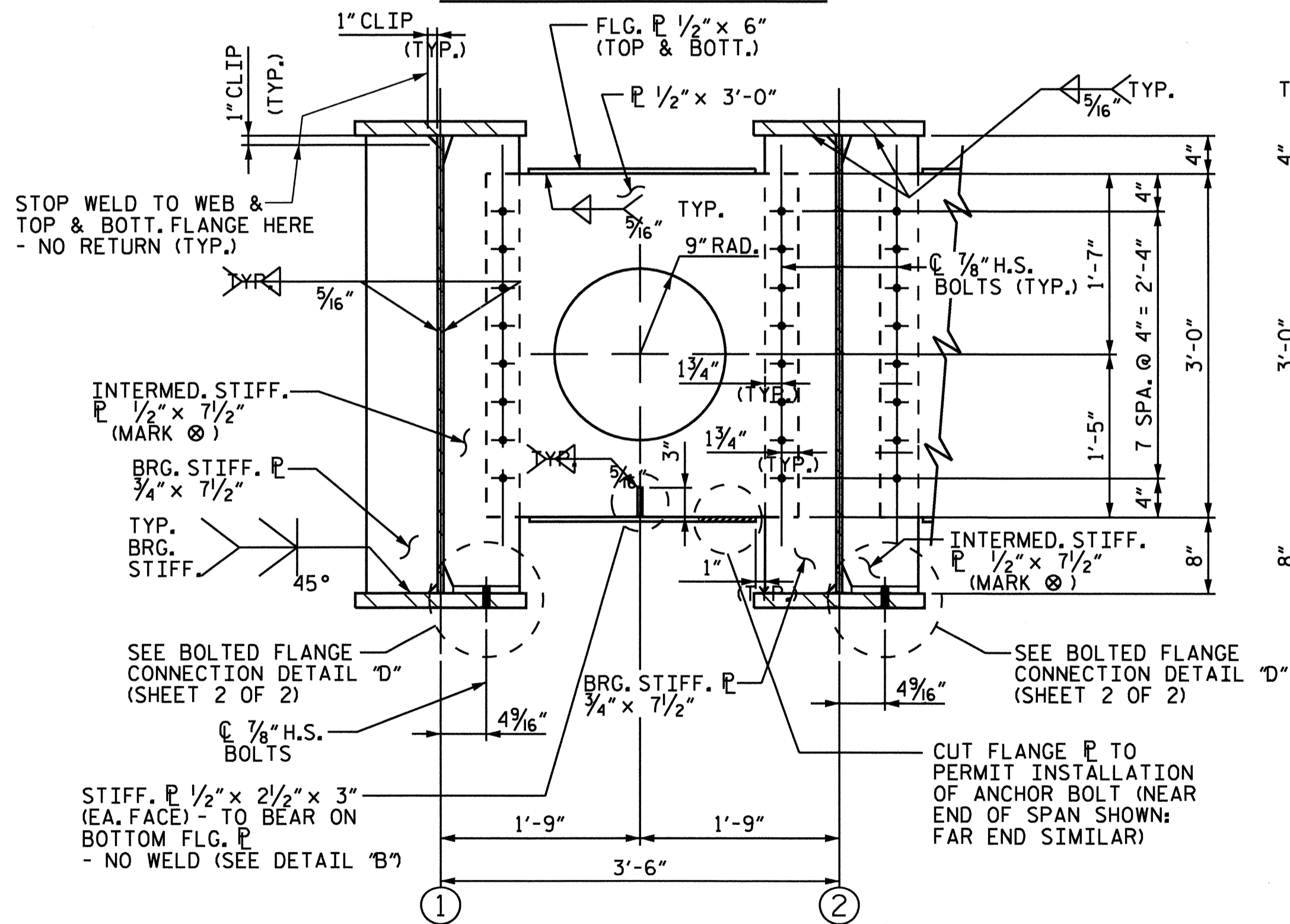
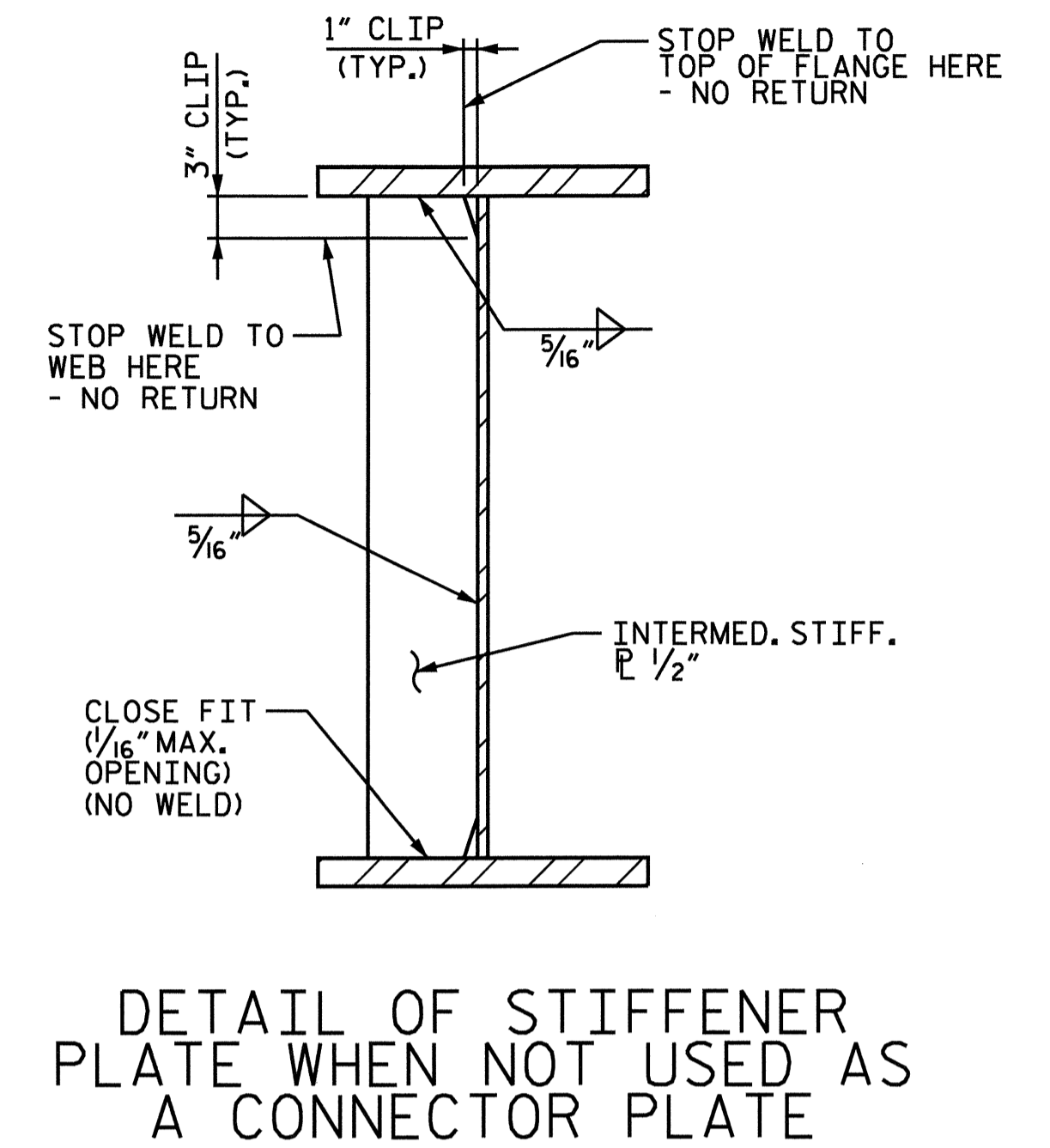

SECTION AT END DIAPHRAGM - MARK D3  
SPAN B

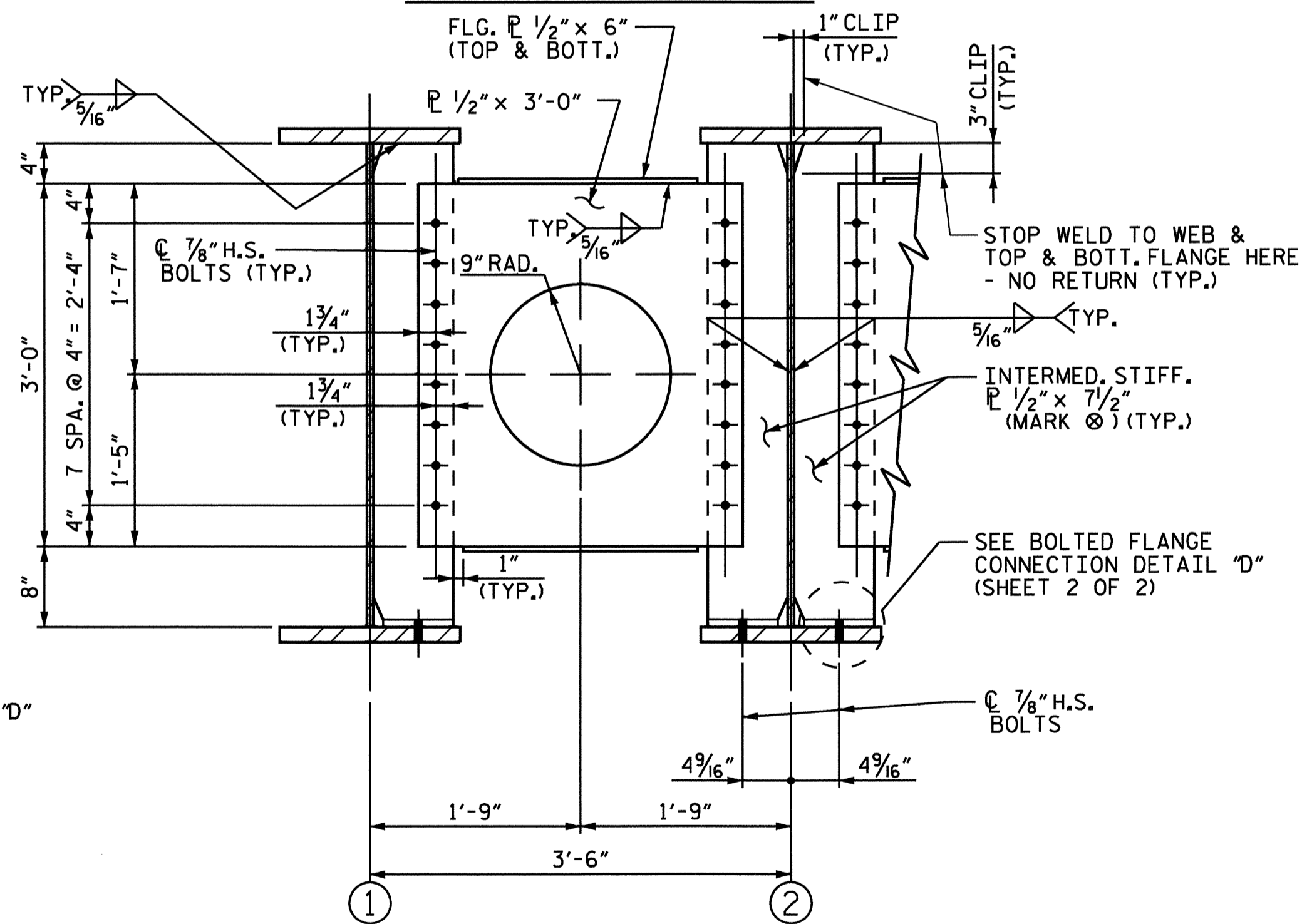

SECTION AT INTERMEDIATE DIAPHRAGM - MARK D4  
SPAN B

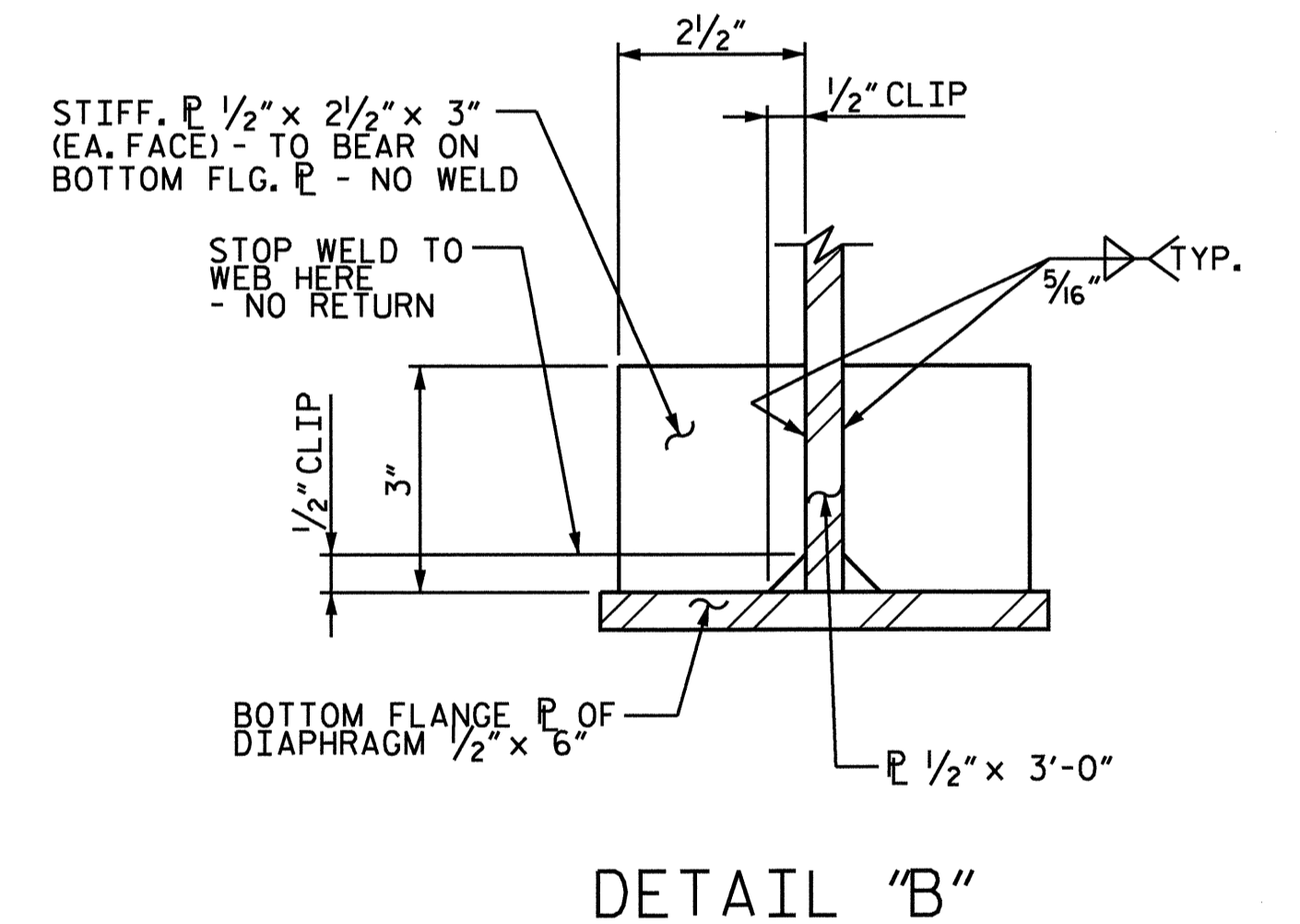

DETAIL "B"

PROJECT NO. P-5206C  
 ROWAN COUNTY  
 STATION: POC 9404+63.64-M1- =  
 POT 13+69.47-Y10-  
 SHEET 1 OF 2 MP 344.50±

STATE OF NORTH CAROLINA  
 DEPARTMENT OF TRANSPORTATION  
 RALEIGH

SUPERSTRUCTURE  
 STRUCTURAL STEEL  
 DIAPHRAGM DETAILS

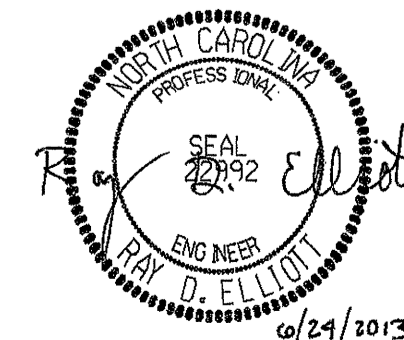

PREPARED BY  
 TOS ENGINEERS  
 107-A MICA AVENUE  
 MORGANTON, NC 28655

DRAWN BY: JLA DATE: 12/12  
 CHECKED BY: RDE DATE: 2/13

REVISIONS						SHEET NO.
NO.	BY:	DATE:	NO.	BY:	DATE:	S-18
1			3			TOTAL SHEETS 52
2			4			



0160DEL\_PT062

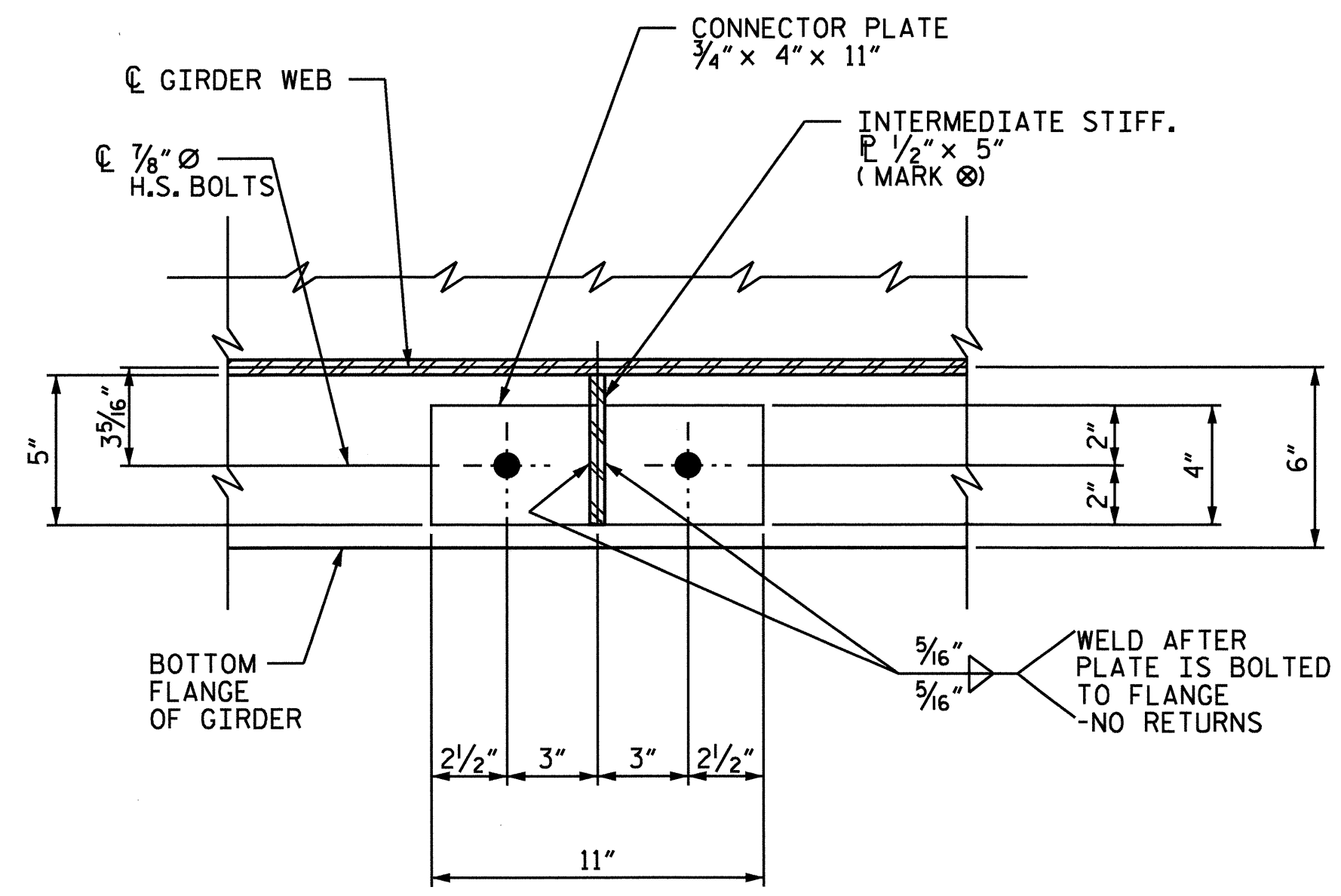

PLAN

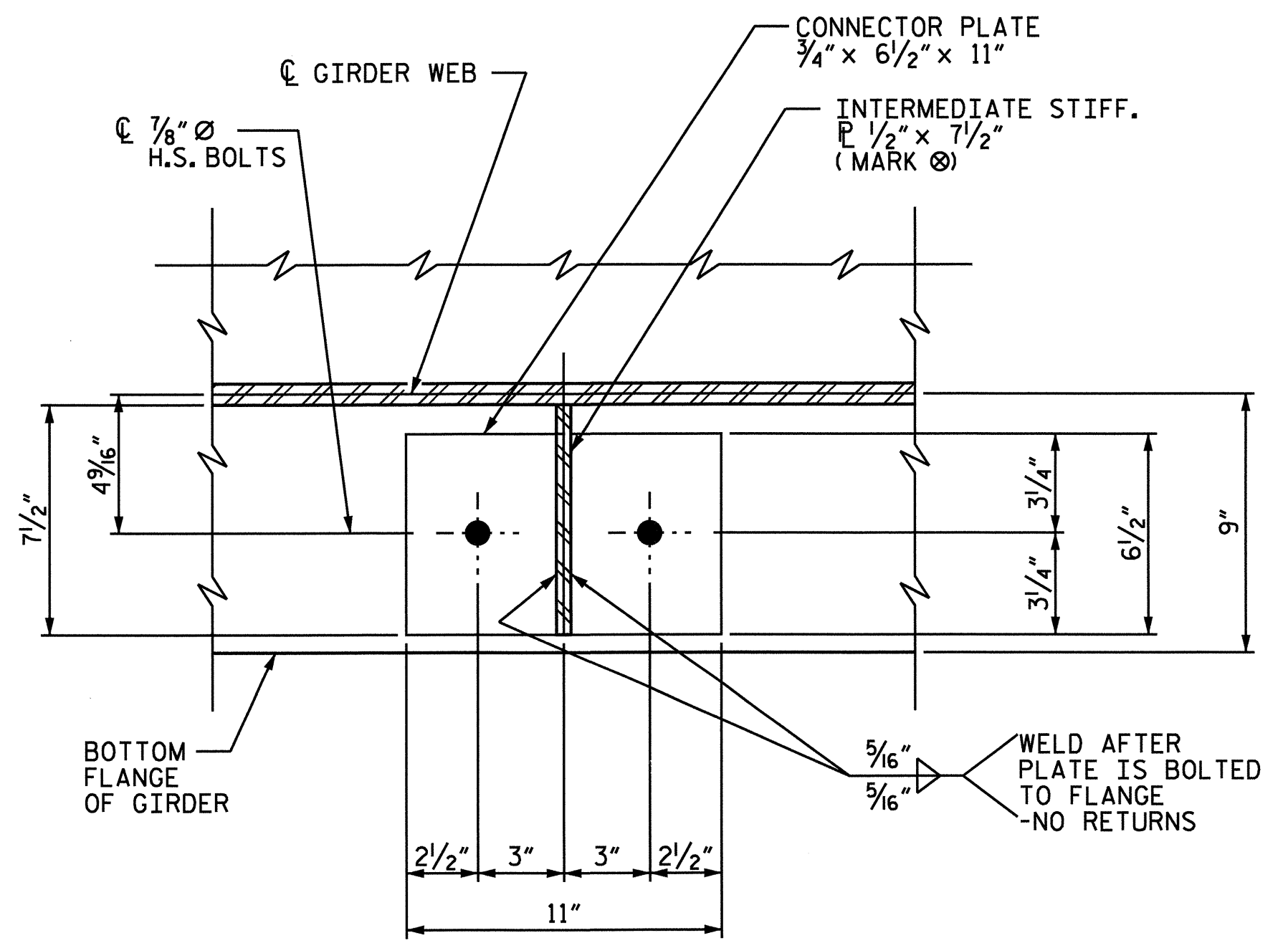

PLAN

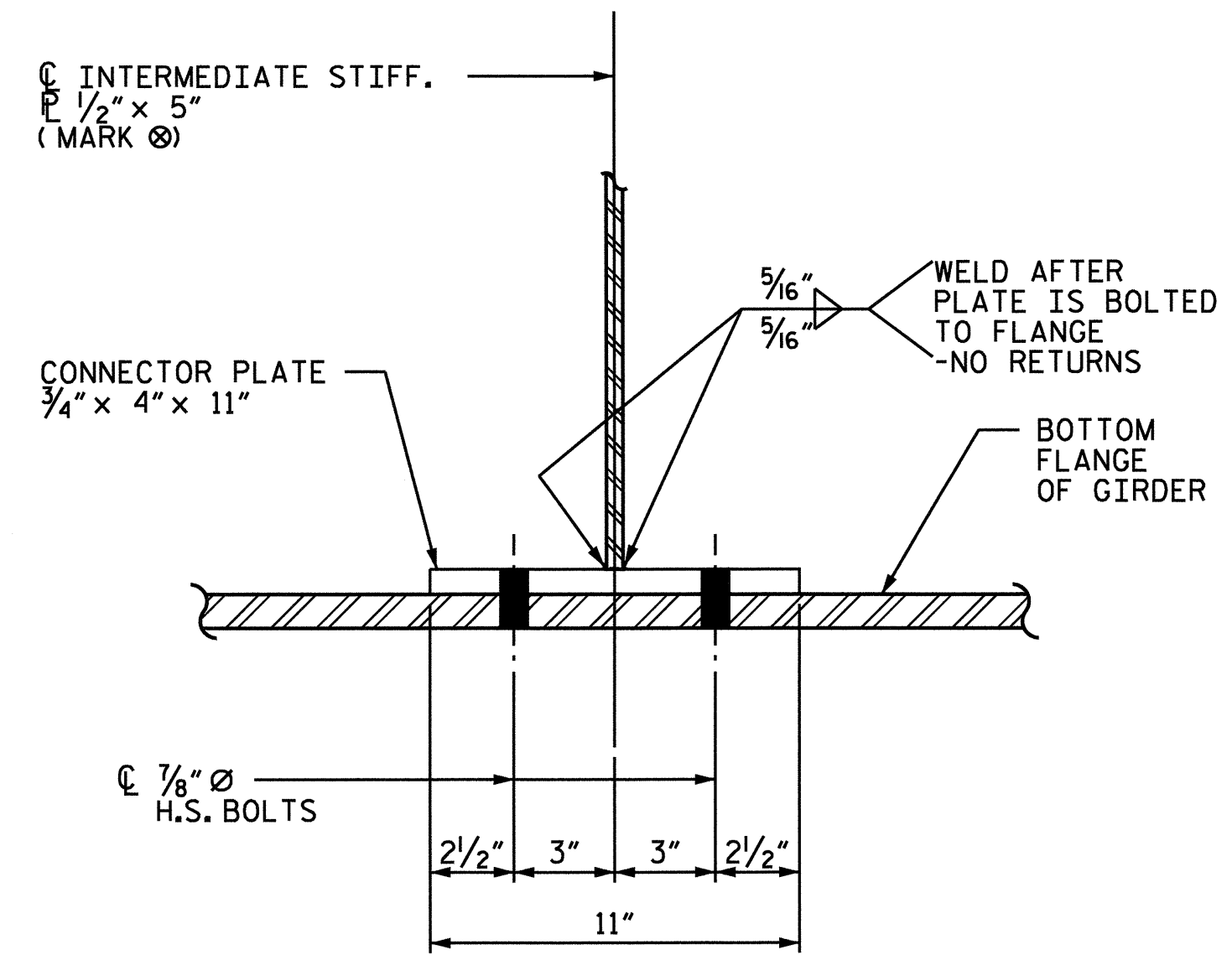

ELEVATION

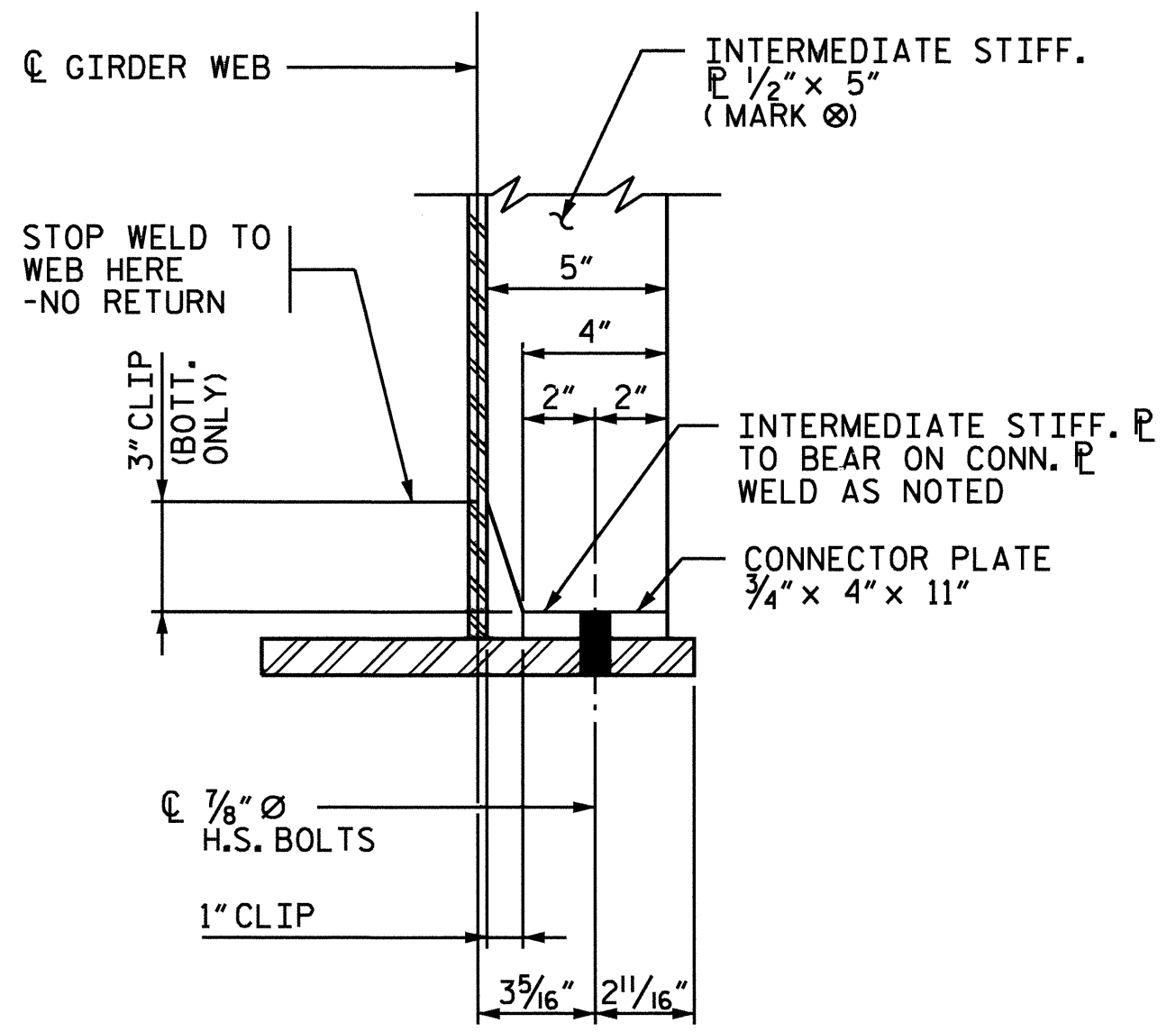

END ELEVATION

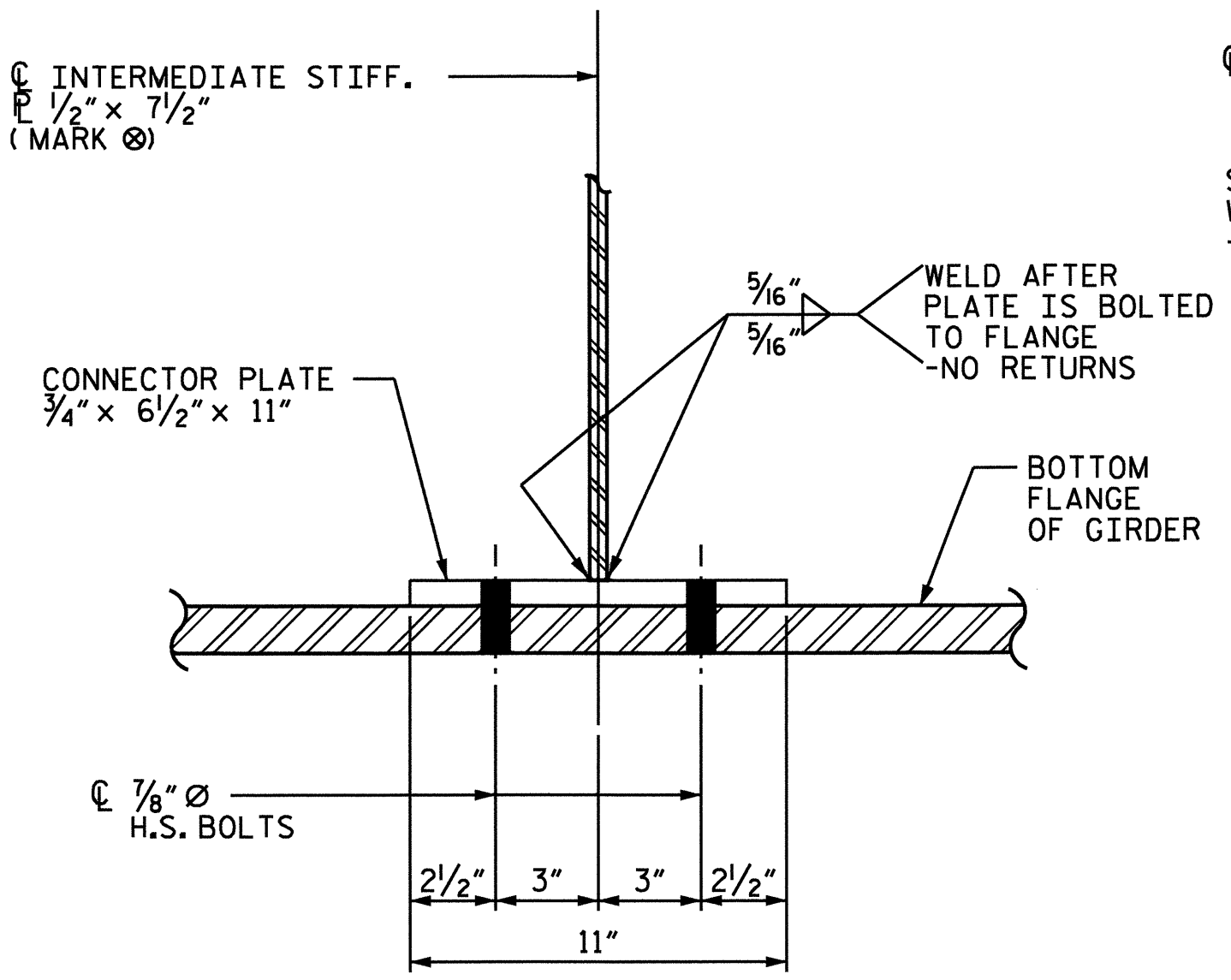

ELEVATION

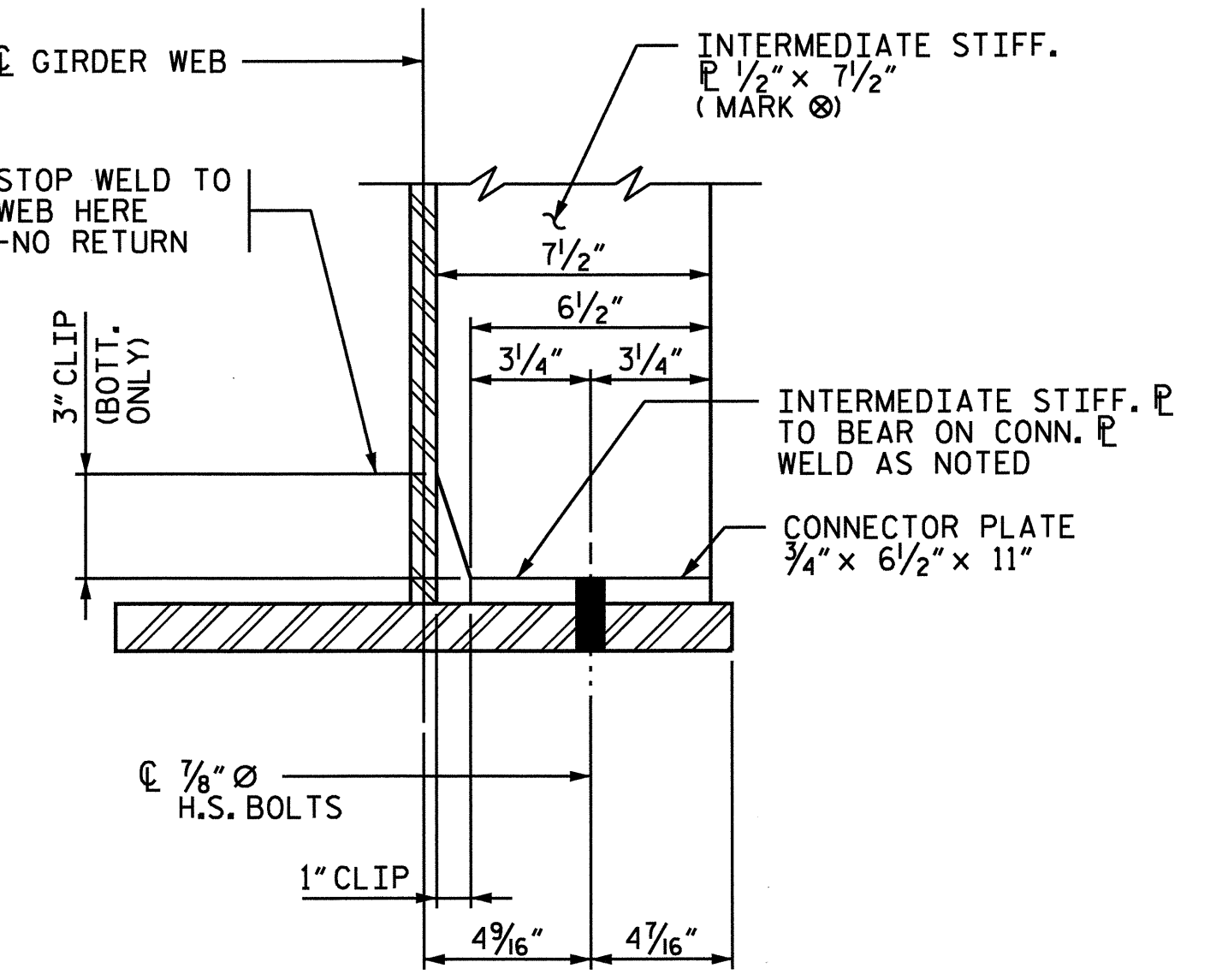

END ELEVATION

DETAIL "C"

DETAIL "D"

PROJECT NO. P-5206C  
 ROWAN COUNTY  
 STATION: POC 9404+63.64-M1--  
 POT 13+69.47-Y10-  
 SHEET 2 OF 2 MP 344.50±

STATE OF NORTH CAROLINA  
 DEPARTMENT OF TRANSPORTATION  
 RALEIGH  
 SUPERSTRUCTURE  
 STRUCTURAL STEEL  
 DIAPHRAGM DETAILS  
 SPANS A, B & C

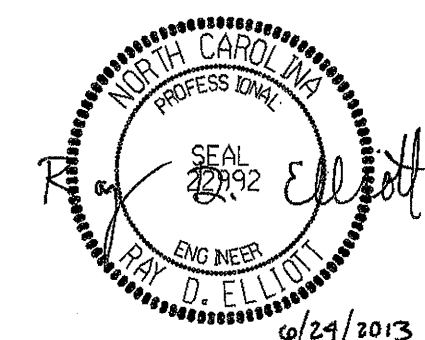

PREPARED BY  
 TGS ENGINEERS  
 107-A WICA AVENUE  
 MORGANTON, NC 28655

DRAWN BY : JLA DATE : 12/12  
 CHECKED BY : RDE DATE : 2/13

REVISIONS						SHEET NO.	
NO.	BY:	DATE:	NO.	BY:	DATE:	S-19	
1			3			TOTAL SHEETS	52
2			4				

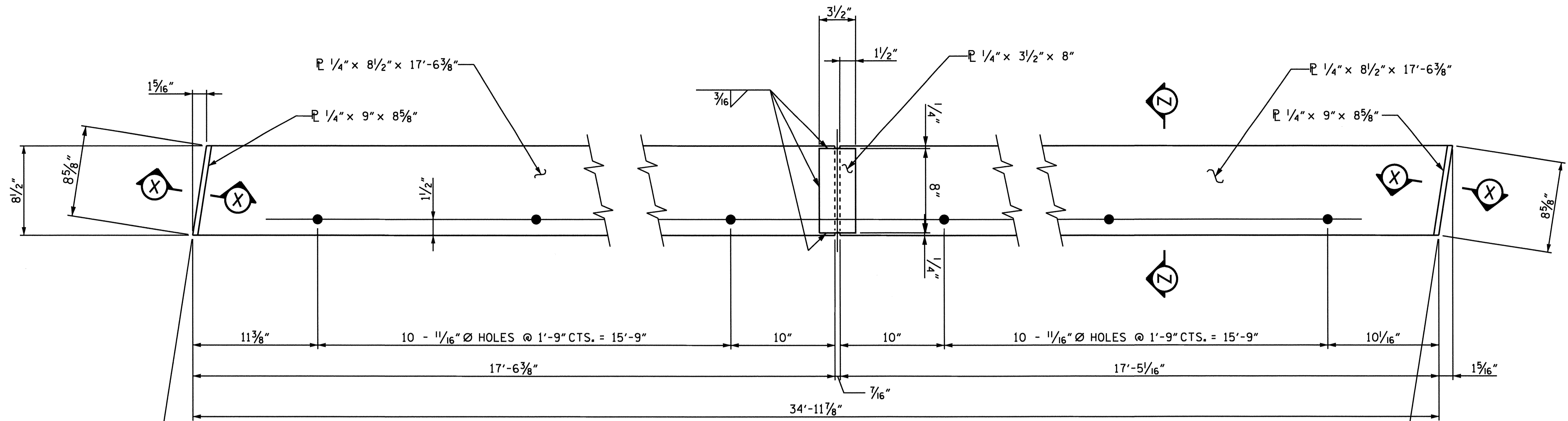

EXPANSION PLATE PLAN

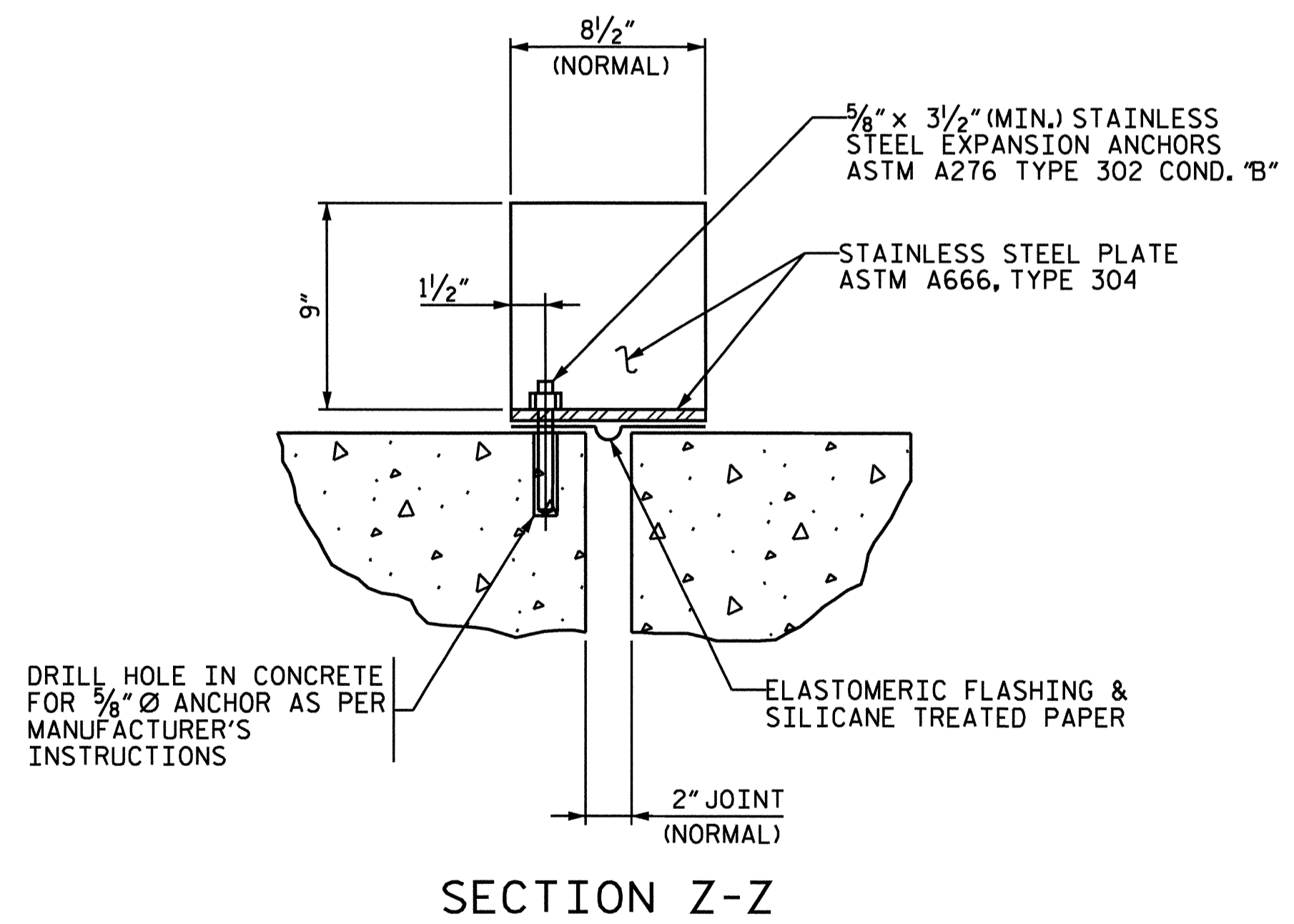

SECTION Z-Z

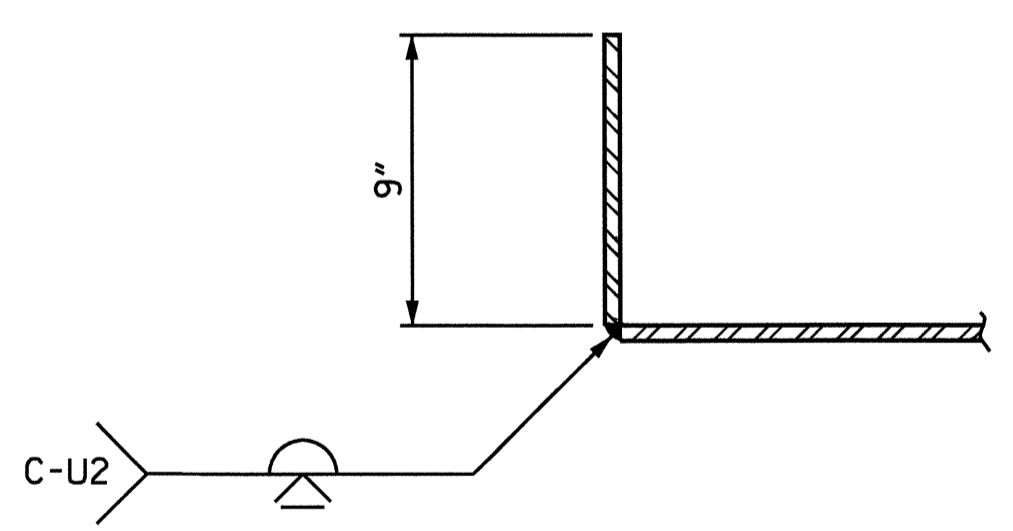

SECTION X-X

PROJECT NO. P-5206C  
ROWAN COUNTY  
 STATION: POC 9404+63.64-M1--  
POT 13+69.47-Y10-  
MP 344.50±

STATE OF NORTH CAROLINA  
 DEPARTMENT OF TRANSPORTATION  
 RALEIGH  
 SUPERSTRUCTURE  
 EXPANSION PLATE  
 DETAILS

DRAWN BY : RTJ  
 CHECKED BY : RDE  
 DATE : 12/12  
 DATE : 2/13

PREPARED BY  
 TGS ENGINEERS  
 107-A MICA AVENUE  
 MORGANTON, NC 28655

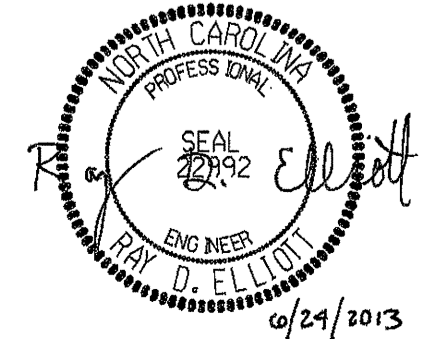

REVISIONS						SHEET NO.
NO.	BY:	DATE:	NO.	BY:	DATE:	S-20
1			3			TOTAL SHEETS
2			4			52

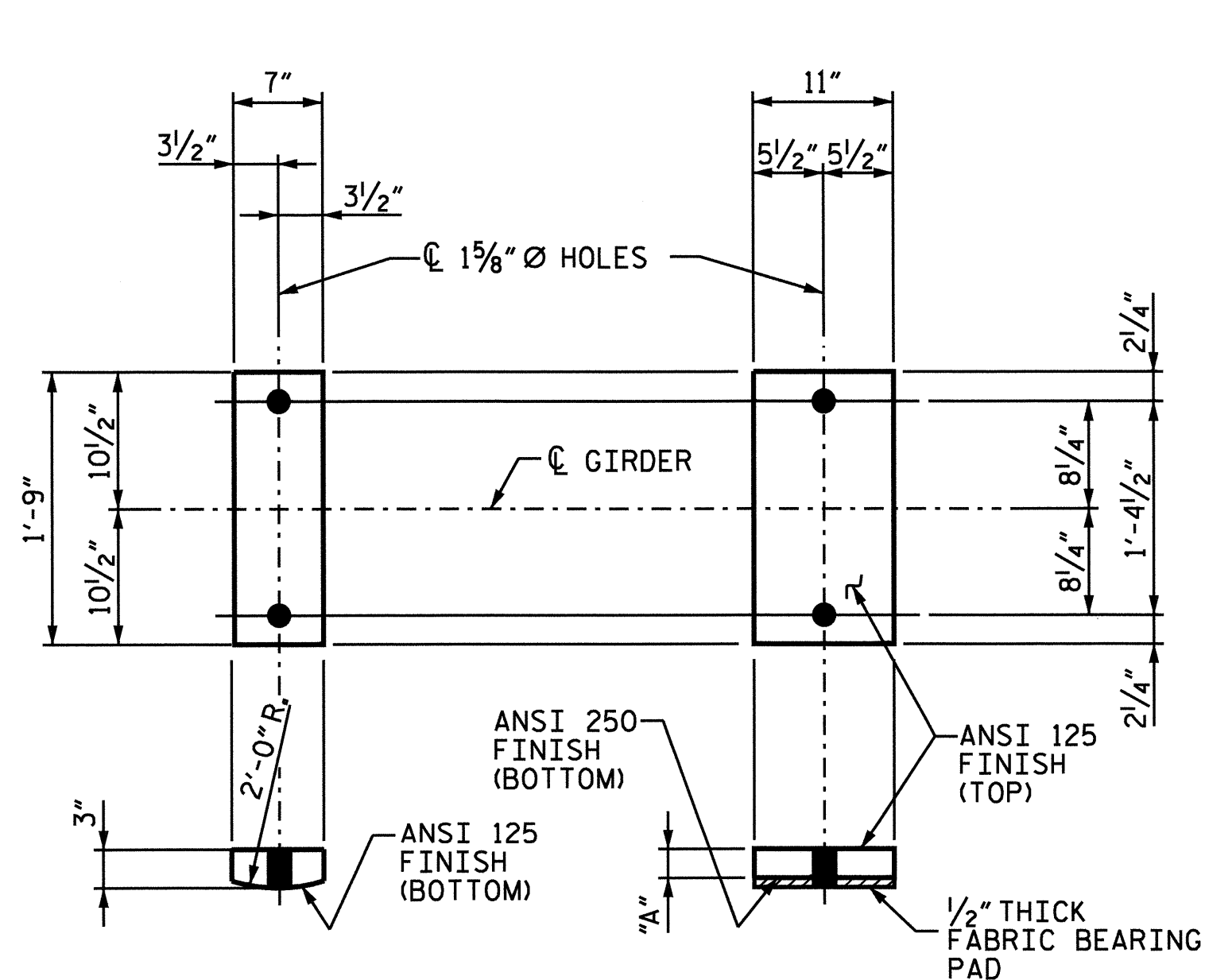

SOLE PLATE MASONRY PLATE

**BEARINGS - FIXED END**

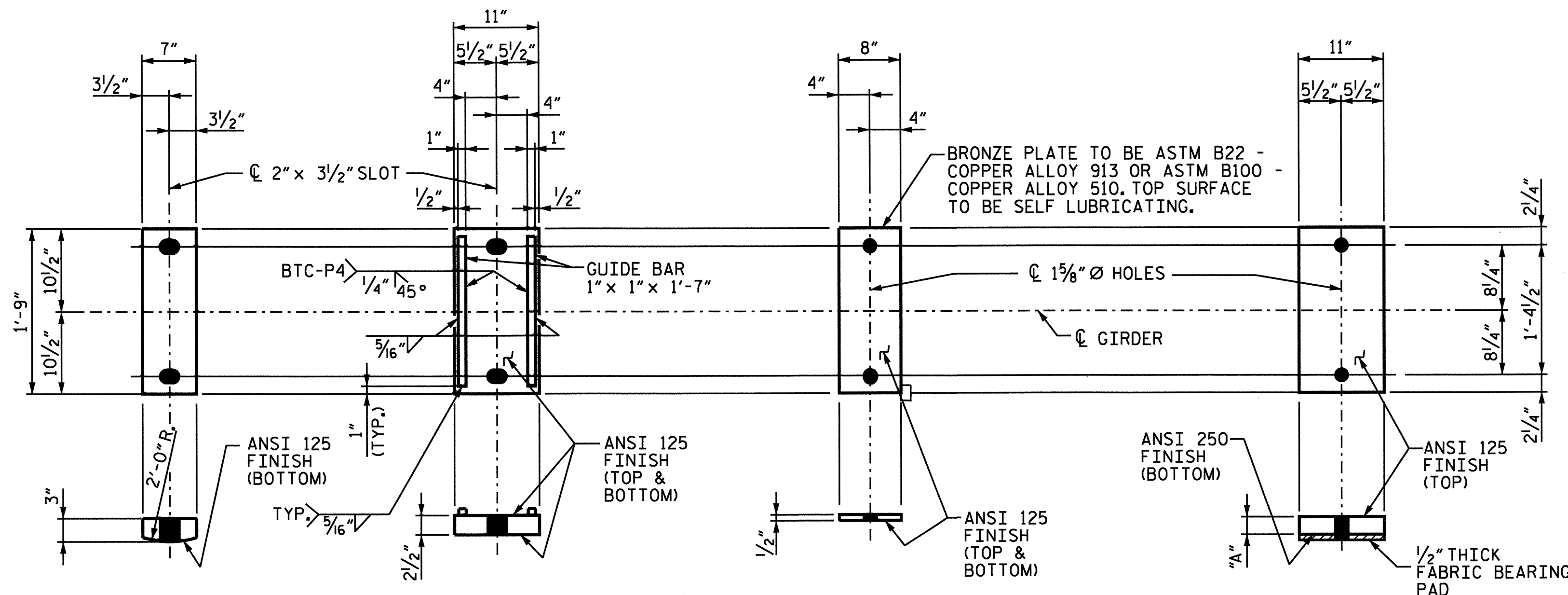

SOLE PLATE SLIDING PLATE BRONZE PLATE MASONRY PLATE

**BEARINGS - EXPANSION END**

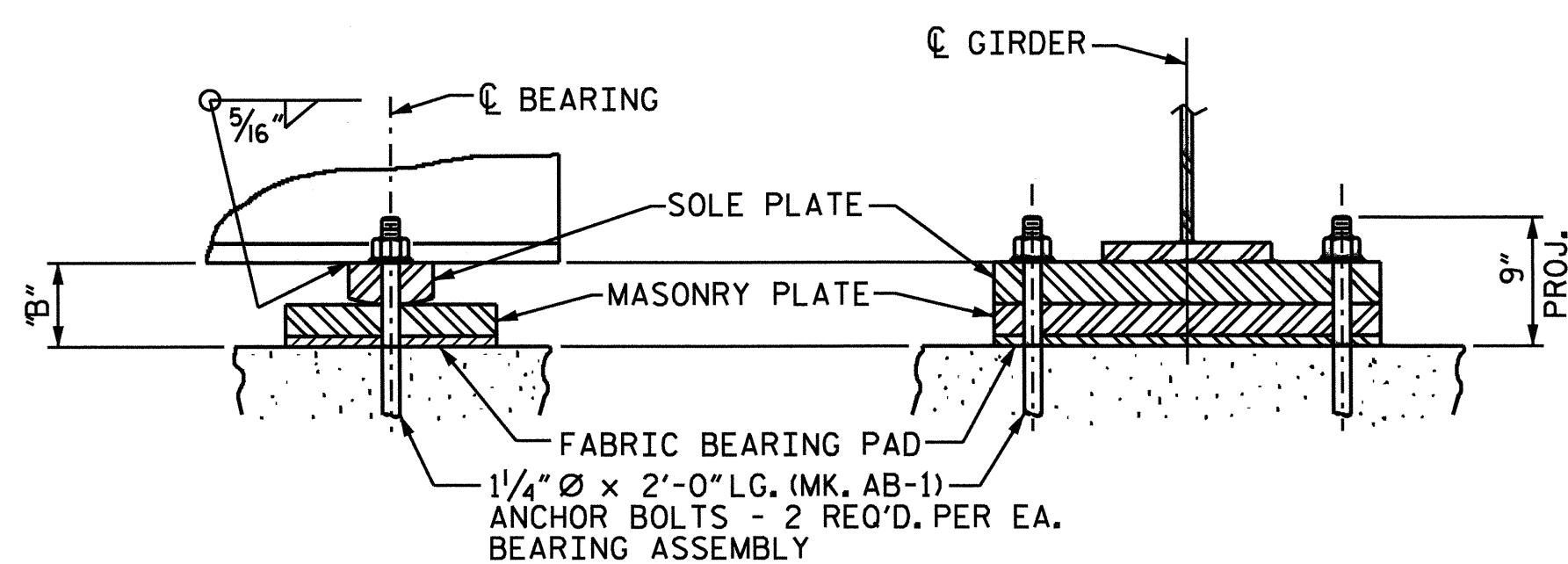

**BEARING ASSEMBLY - FIXED END - (FBA-1)**

(20 REQ'D)

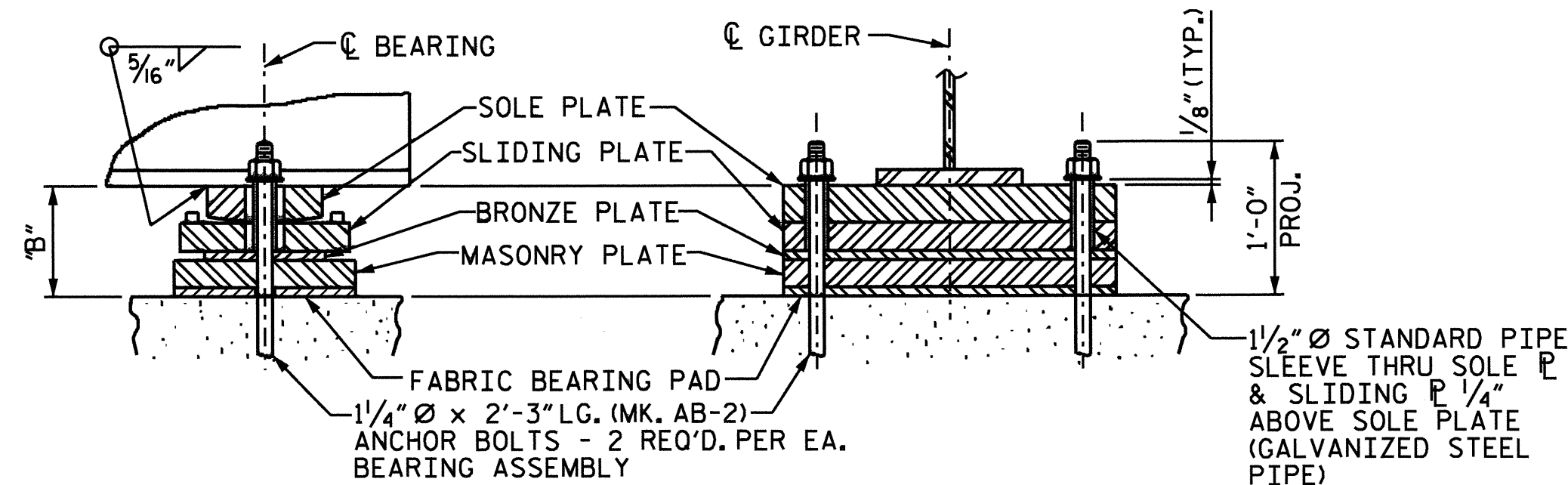

**BEARING ASSEMBLY - EXPANSION - (EBA-1)**

(20 REQ'D)

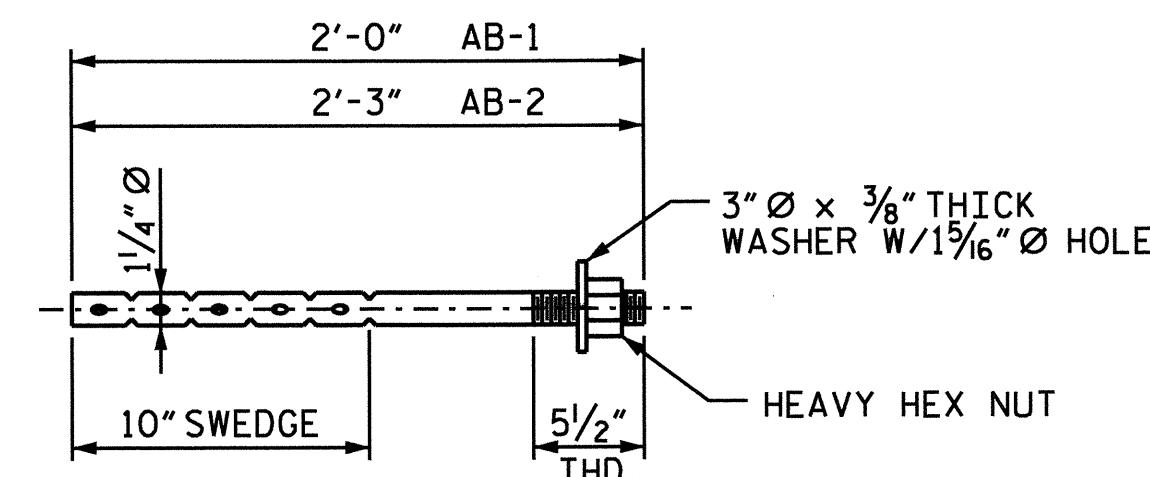

**DETAIL OF ANCHOR BOLTS**

NOTE: ANCHOR BOLTS SHALL HAVE 1'-3" MIN. EMBEDMENT

**MASONRY PLATE SCHEDULE (DIMENSIONS IN INCHES)**

GIRDER	SPAN A - FIXED END @ ABUTMENT 1			SPAN A - EXPANSION END @ PIER 1			SPAN C - EXPANSION END @ PIER 2			SPAN C - FIXED END @ ABUTMENT 2		
	"A"	"B"	ANCHOR BOLT	"A"	"B"	ANCHOR BOLT	"A"	"B"	ANCHOR BOLT	"A"	"B"	ANCHOR BOLT
1	2 1/16"	6 3/16"	AB-1	3 13/16"	10 5/16"	AB-2	2 3/4"	9 1/4"	AB-2	2 3/4"	6 1/4"	AB-1
2	2 1/16"	6 3/16"	AB-1	3 13/16"	10 5/16"	AB-2	2 11/16"	9 3/16"	AB-2	2 11/16"	6 3/16"	AB-1
3	2 1/16"	6 3/16"	AB-1	3 13/16"	10 5/16"	AB-2	2 11/16"	9 3/16"	AB-2	2 11/16"	6 3/16"	AB-1
4	2 5/8"	6 1/8"	AB-1	3 3/4"	10 1/4"	AB-2	2 5/8"	9 1/8"	AB-2	2 11/16"	6 3/16"	AB-1
5	2 5/8"	6 1/8"	AB-1	3 3/4"	10 1/4"	AB-2	2 5/8"	9 1/8"	AB-2	2 5/8"	6 1/8"	AB-1
6	2 5/8"	6 1/8"	AB-1	3 11/16"	10 3/16"	AB-2	2 5/8"	9 1/8"	AB-2	2 5/8"	6 1/8"	AB-1
7	2 9/16"	6 1/16"	AB-1	3 11/16"	10 3/16"	AB-2	2 9/16"	9 1/16"	AB-2	2 9/16"	6 1/16"	AB-1
8	2 9/16"	6 1/16"	AB-1	3 11/16"	10 3/16"	AB-2	2 9/16"	9 1/16"	AB-2	2 9/16"	6 1/16"	AB-1
9	2 1/2"	6"	AB-1	3 5/8"	10 1/8"	AB-2	2 1/2"	9"	AB-2	2 1/2"	6"	AB-1
10	2 1/2"	6"	AB-1	3 5/8"	10 1/8"	AB-2	2 1/2"	9"	AB-2	2 1/2"	6"	AB-1

PROJECT NO. P-5206C

ROWAN COUNTY

STATION: POC 9404+63.64-M1--  
POT 13+69.47-Y10-

SHEET 1 OF 2 MP 344.50±

STATE OF NORTH CAROLINA  
DEPARTMENT OF TRANSPORTATION  
RALEIGH

SUPERSTRUCTURE  
BEARING DETAILS  
SPANS A & C

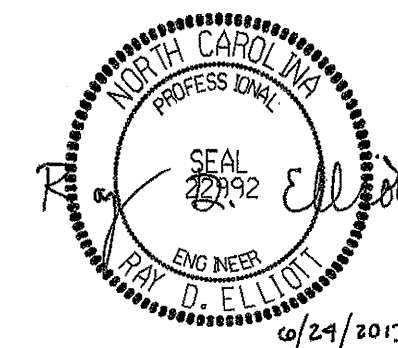

PREPARED BY  
TGS ENGINEERS  
107-A MICA AVENUE  
MORGANTON, NC 28655

DRAWN BY : JLA DATE : 12/12  
CHECKED BY : RDE DATE : 2/13

REVISIONS					SHEET NO. S-21 TOTAL SHEETS 52
NO.	BY:	DATE:	NO.	DATE:	
1			3		
2			4		



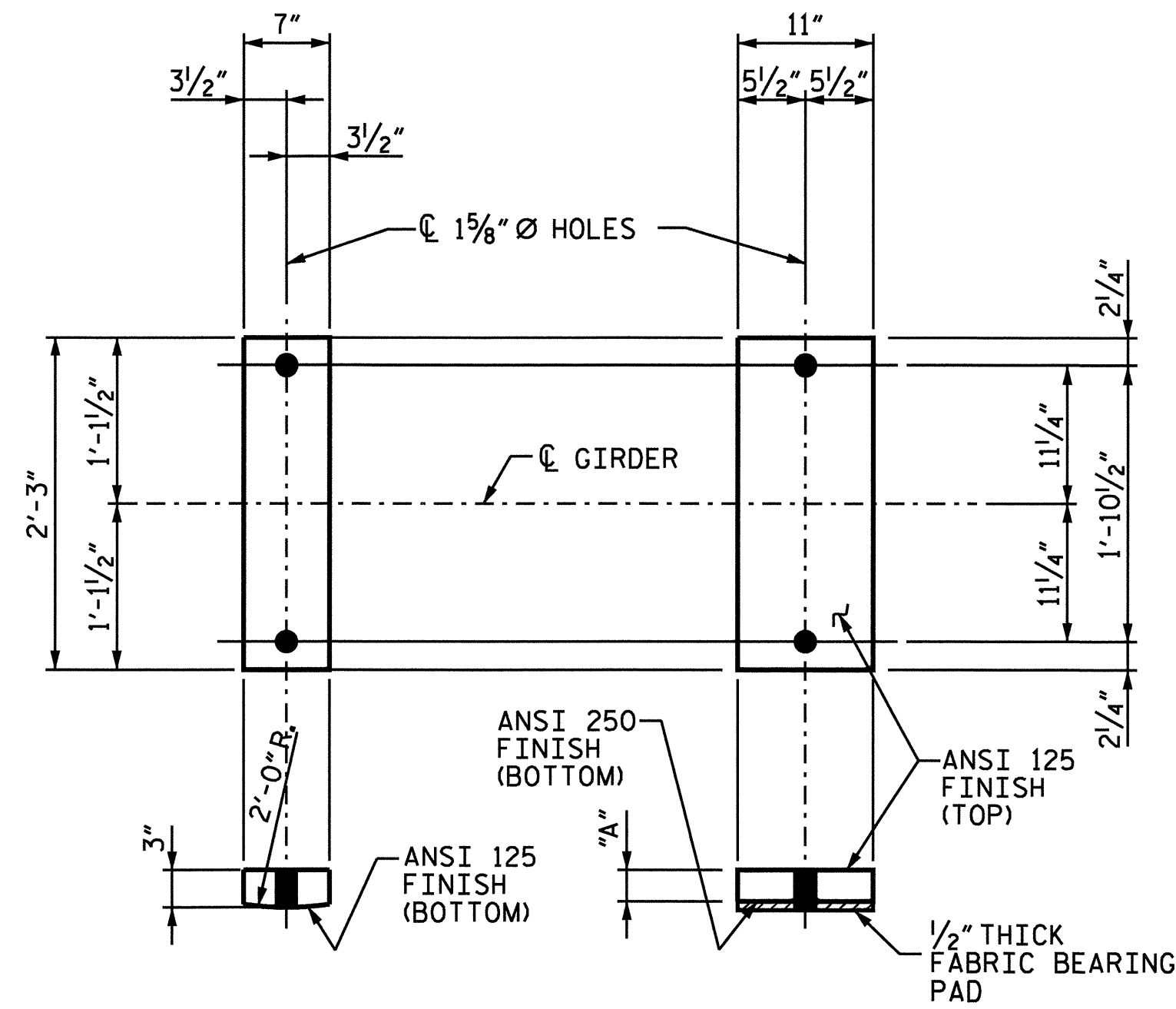

SOLE PLATE MASONRY PLATE

BEARINGS - FIXED END

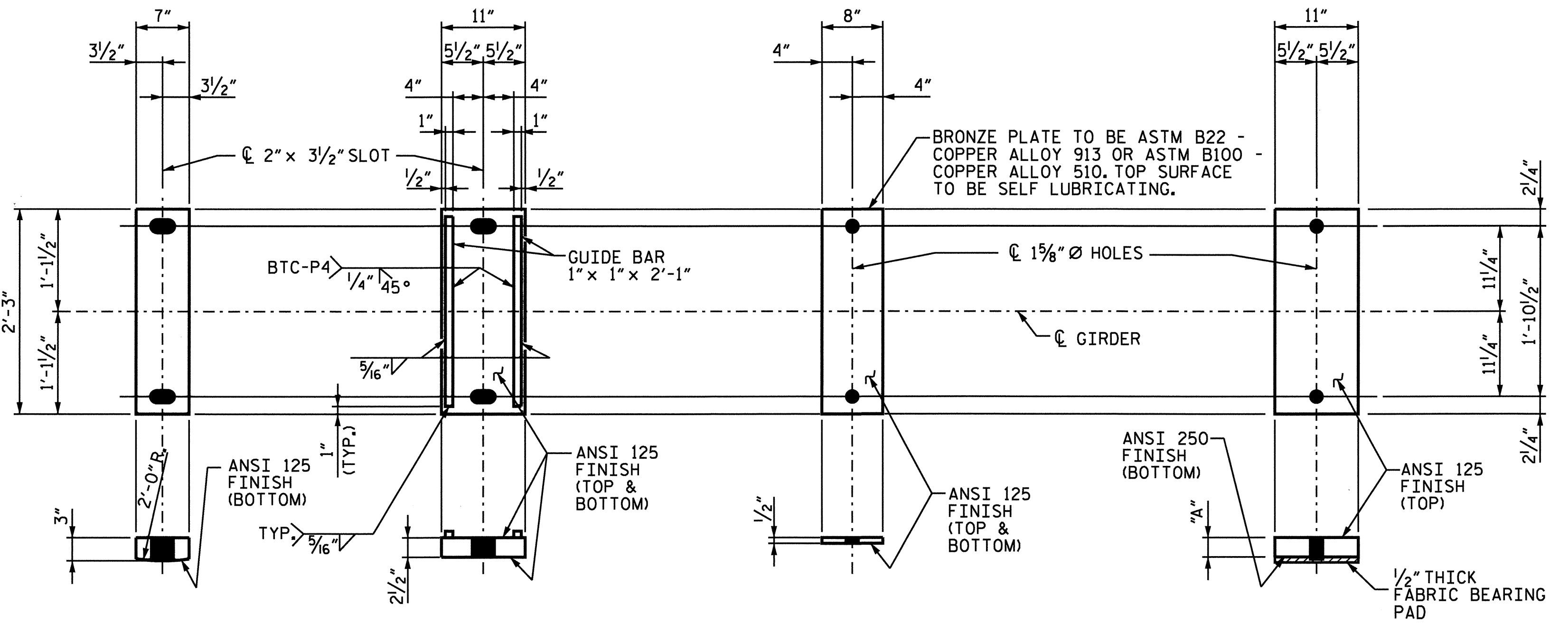

SOLE PLATE SLIDING PLATE BRONZE PLATE MASONRY PLATE

BEARINGS - EXPANSION END

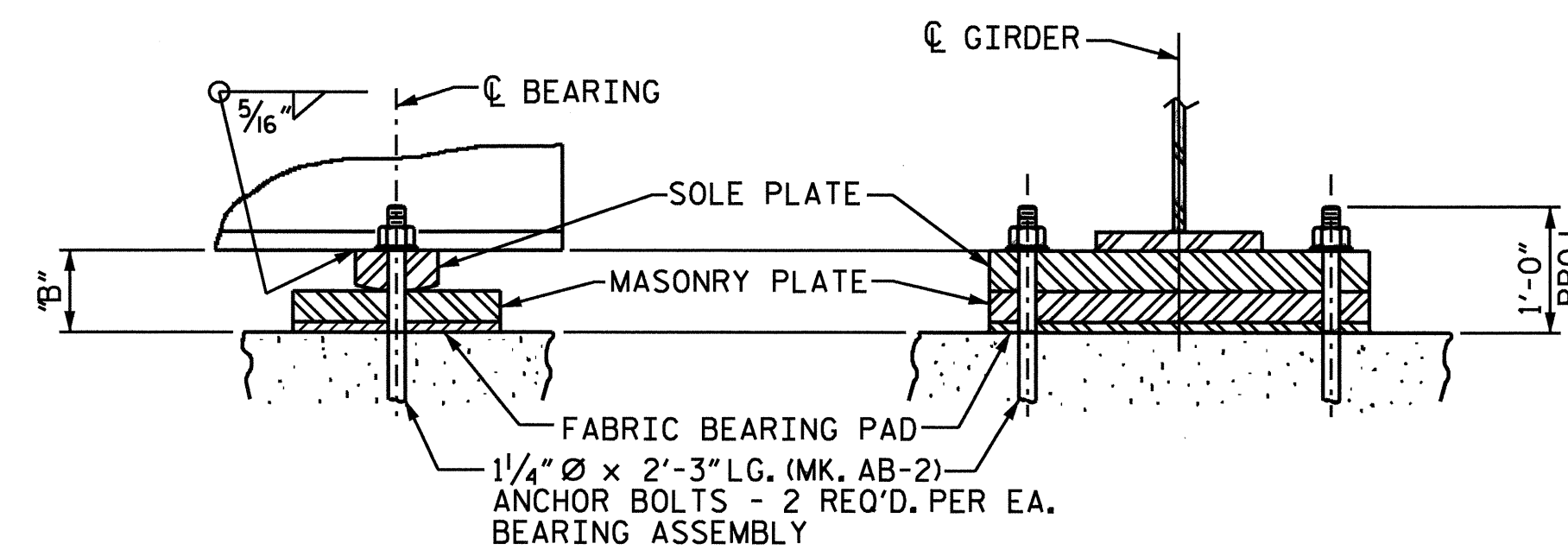

BEARING ASSEMBLY - FIXED END - (FBA-2)

(10 REQ'D)

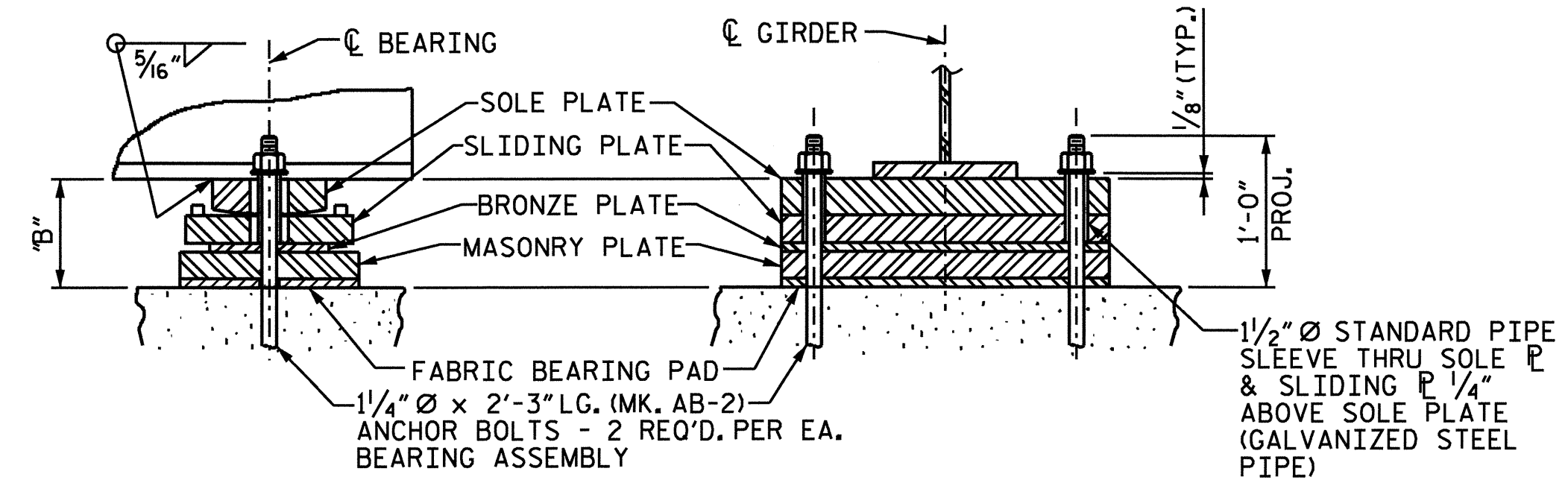

BEARING ASSEMBLY - EXPANSION - (EBA-2)

(10 REQ'D)

MASONRY PLATE SCHEDULE (DIMENSIONS IN INCHES)							
GIRDER	SPAN B - EXPANSION END @ PIER 1			SPAN B - FIXED END @ PIER 2			
	"A"	"B"	ANCHOR BOLT	"A"	* FILL PLATE	"B"	ANCHOR BOLT
1	2 3/4"	9 1/4"	AB-2	4"	7/8"	8 3/8"	AB-2
2	2 11/16"	9 3/16"	AB-2	4"	1 3/16"	8 5/16"	AB-2
3	2 11/16"	9 3/16"	AB-2	4"	1 3/16"	8 5/16"	AB-2
4	2 5/8"	9 1/8"	AB-2	4"	3/4"	8 1/4"	AB-2
5	2 5/8"	9 1/8"	AB-2	4"	3/4"	8 1/4"	AB-2
6	2 5/8"	9 1/8"	AB-2	4"	1 1/16"	8 3/16"	AB-2
7	2 9/16"	9 1/16"	AB-2	4"	1 1/16"	8 3/16"	AB-2
8	2 9/16"	9 1/16"	AB-2	4"	1 1/16"	8 3/16"	AB-2
9	2 1/2"	9"	AB-2	4"	5/8"	8 1/8"	AB-2
10	2 1/2"	9"	AB-2	4"	5/8"	8 1/8"	AB-2

\* AT THE CONTRACTOR'S OPTION, HE MAY COMBINE FILL PLATES. WITH THE MASONRY PLATE AT THE LOCATION SHOWN ON THE FRAMING PLAN. FILL PLATES NOT COMBINED SHALL HAVE THE THICKNESS AS SHOWN ON THE PLANS AND SHALL HAVE THE SAME LENGTH, WIDTH AND HOLE PATTERN AS THE MASONRY PLATE.

NOTES:

UNLESS OTHERWISE NOTED, THE CONTACT SURFACES OF THE BEARING ASSEMBLIES DETAILED SHALL HAVE A SURFACE FINISH IN ACCORDANCE WITH SECTION 1072-15 OF THE STANDARD SPECIFICATIONS.

ALL BEARING PLATES EXCEPT BRONZE PLATES ARE TO BE GALVANIZED. SEE STD. SPEC. 1072-15

PROJECT NO. P-5206C  
 ROWAN COUNTY  
 STATION: POC 9404+63.64-M1--  
 POT 13+69.47-Y10-  
 SHEET 2 OF 2 MP 344.50±

STATE OF NORTH CAROLINA  
 DEPARTMENT OF TRANSPORTATION  
 RALEIGH

SUPERSTRUCTURE  
 BEARING DETAILS  
 SPAN B

REVISIONS						SHEET NO.
NO.	BY:	DATE:	NO.	BY:	DATE:	S-22
1			3			TOTAL SHEETS
2			4			52



0160DEL\_P10b2

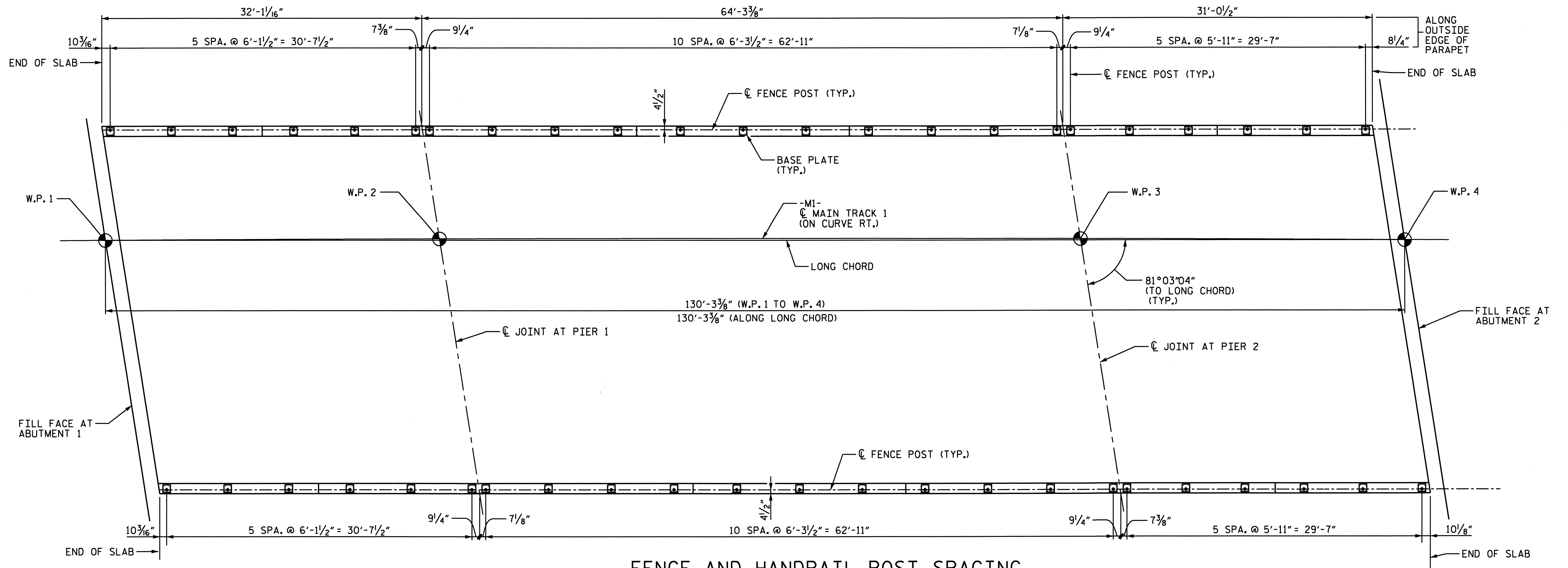

FENCE AND HANDRAIL POST SPACING

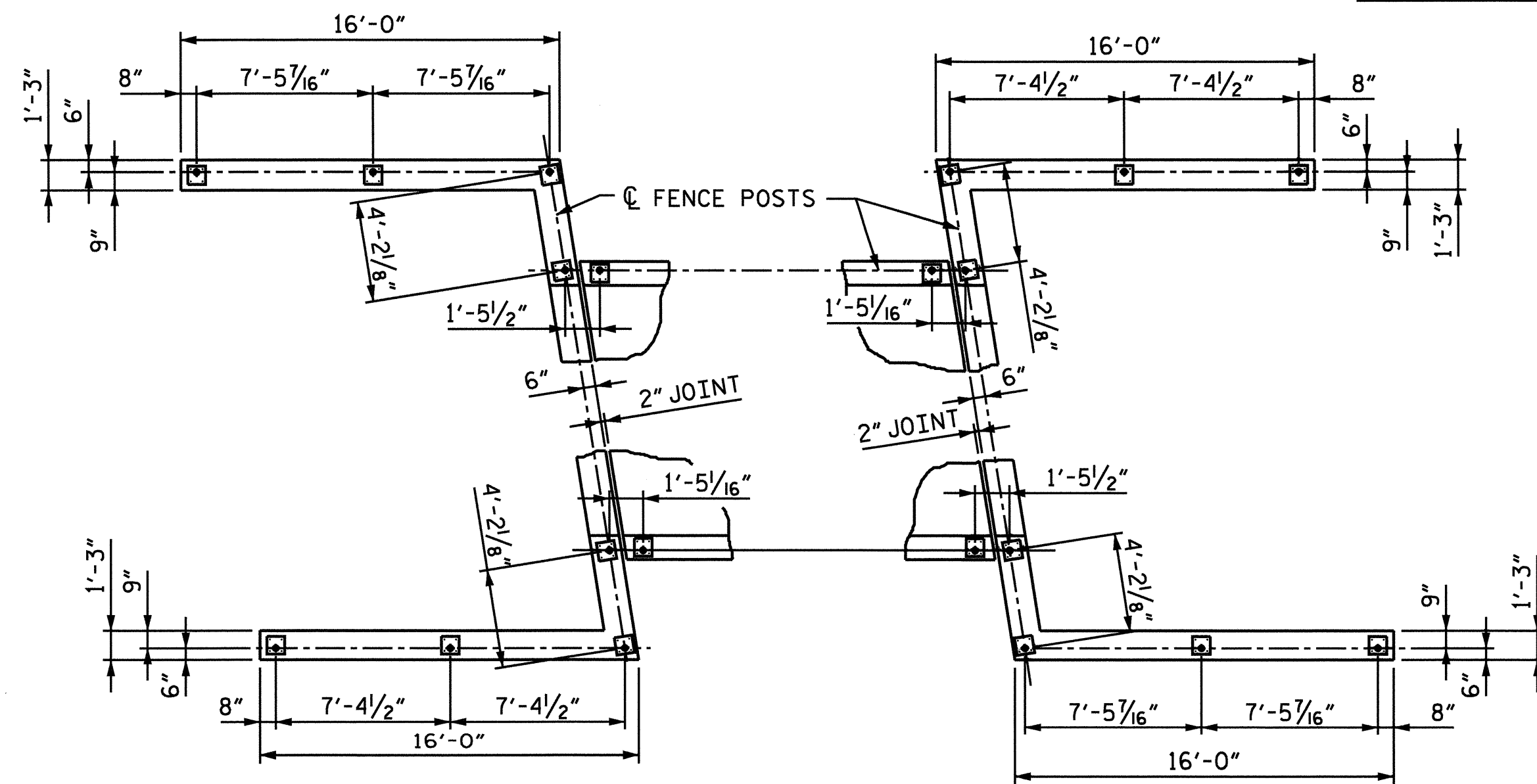

FENCE AND HANDRAIL POST SPACING - WING DETAILS

PAY LENGTH = 327.5 LIN. FT.

PROJECT NO. P-5206C  
 ROWAN COUNTY  
 STATION: POC 9404+63.64-M1--  
 POT 13+69.47-Y10-  
 SHEET 1 OF 2 MP 344.50±

STATE OF NORTH CAROLINA  
 DEPARTMENT OF TRANSPORTATION  
 RALEIGH

SUPERSTRUCTURE  
 METAL HANDRAIL &  
 FENCE POST LAYOUT

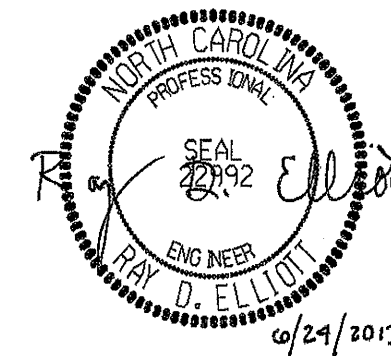

PREPARED BY  
 TGS ENGINEERS  
 107-A WICKA AVENUE  
 WORGANTON, NC 28655

DRAWN BY : RTJ DATE : 12/12  
 CHECKED BY : RDE DATE : 2/13

REVISIONS						SHEET NO.	
NO.	BY:	DATE:	NO.	BY:	DATE:	S-23	
1			3			TOTAL	52
2			4			SHEETS	



0160DEL\_PT1062

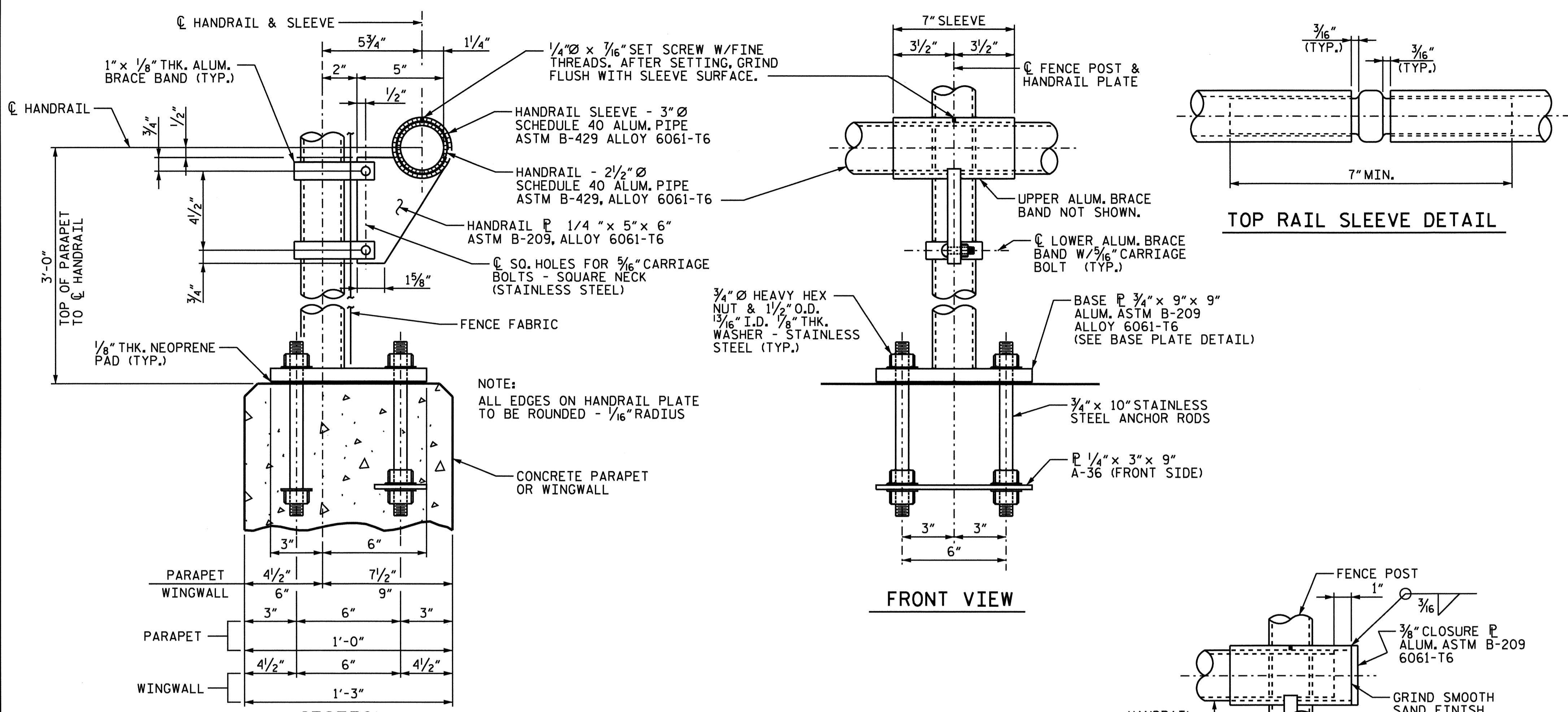

- NOTES:**
1. ALL HANDRAIL PIPE, SLEEVES, AND EXPANSION JOINTS TO BE SMOOTH AND FREE OF SHARP EDGES.
  2. ALUMINUM PIPE TO BE ASTM B-429, ALLOY 6061-T6, ALUMINUM BASE PLATE, CLOSURE PLATE, AND HANDRAIL PLATE TO ASTM B-209, ALLOY 6061-T6.
  3. FENCE FABRIC TO BE TYPE III ALUMINUM ALLOY WIRE ASTM B 211, ALLOY 6061-T89 OR T94.
  4. BRACE RAIL AND BRACE ENDS, POST TOPS, TURNBUCKLES, TRUSS RODS, GATE HINGES AND LATCHES, STRETCHER BARS, AND BAR BANDS IN ACCORDANCE WITH AASHTO M181 (ASTM A 392).
  5. STAINLESS STEEL BOLTS, NUTS, AND ANCHOR RODS TO BE ASTM A 276, TYPE 304.
  6. STAINLESS STEEL WASHERS TO BE ASTM A 276, TYPE 302, ANCHOR ROD THREADS SHALL BE ROLLED, NOT CUT.
  7. POST TO BE SET PERPENDICULAR TO TOP OF PARAPET AND RAILS SHALL BE PLACED PARALLEL TO THE GRADE OF THE BRIDGE.
  8. BOTTOM OF BASE PLATE SHALL BE THOROUGHLY COATED WITH ALUMINUM IMPREGNATED CAULKING COMPOUND OF APPROVED QUALITY.
  9. CERTIFIED MILL REPORTS ARE REQUIRED FOR POST, RAIL, AND FENCE FABRIC. SHOP INSPECTION IS REQUIRED.
  10. AFTER ANCHOR BOLT AND OTHER BOLT NUTS HAVE BEEN TIGHTENED, THREADS SHALL BE NICKED TO LOCK NUTS.
  11. THE ALUMINUM BRACE BANDS USED TO SECURE HANDRAIL SLEEVE SHALL BE OF SUCH SIZE NECESSARY TO CLAMP TIGHTLY TO FENCE POST.
  12. THE LENGTH OF HANDRAIL AND FENCE TO BE PAID FOR SHALL BE THE CONTINUOUS LENGTH FROM END TO END OF RAIL AND FENCE.
  13. WELDING SHALL BE IN ACCORDANCE WITH THE CURRENT AWS STRUCTURAL WELDING CODE - ALUMINUM.
  14. ANCHOR PLATE SHALL BE STEEL CONFORMING TO ASTM SPECIFICATION A36.
  15. UPPER ANCHOR ROD NUTS SHALL BE HEAVY HEX NUTS, PER ASTM A 276 TYPE 302 OR 304 STAINLESS STEEL.
  16. LOWER ANCHOR ROD NUTS SHALL BE HEAVY HEX NUTS, PER ASTM A 563.
  17. FOR METAL FENCE AND HANDRAIL, SEE SPECIAL PROVISIONS.
  18. SHOP DRAWINGS SHALL BE REQUIRED.

**DETAILS FOR PIPE RAILING**

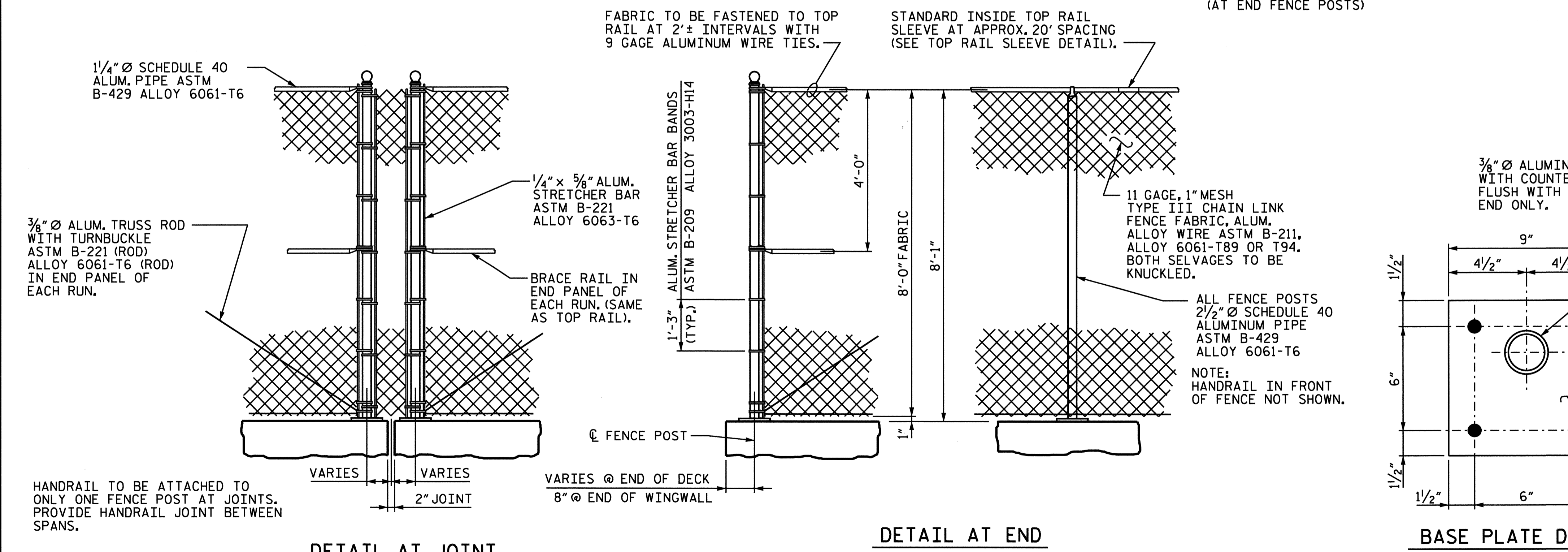

**DETAILS FOR CHAIN LINK FENCE**

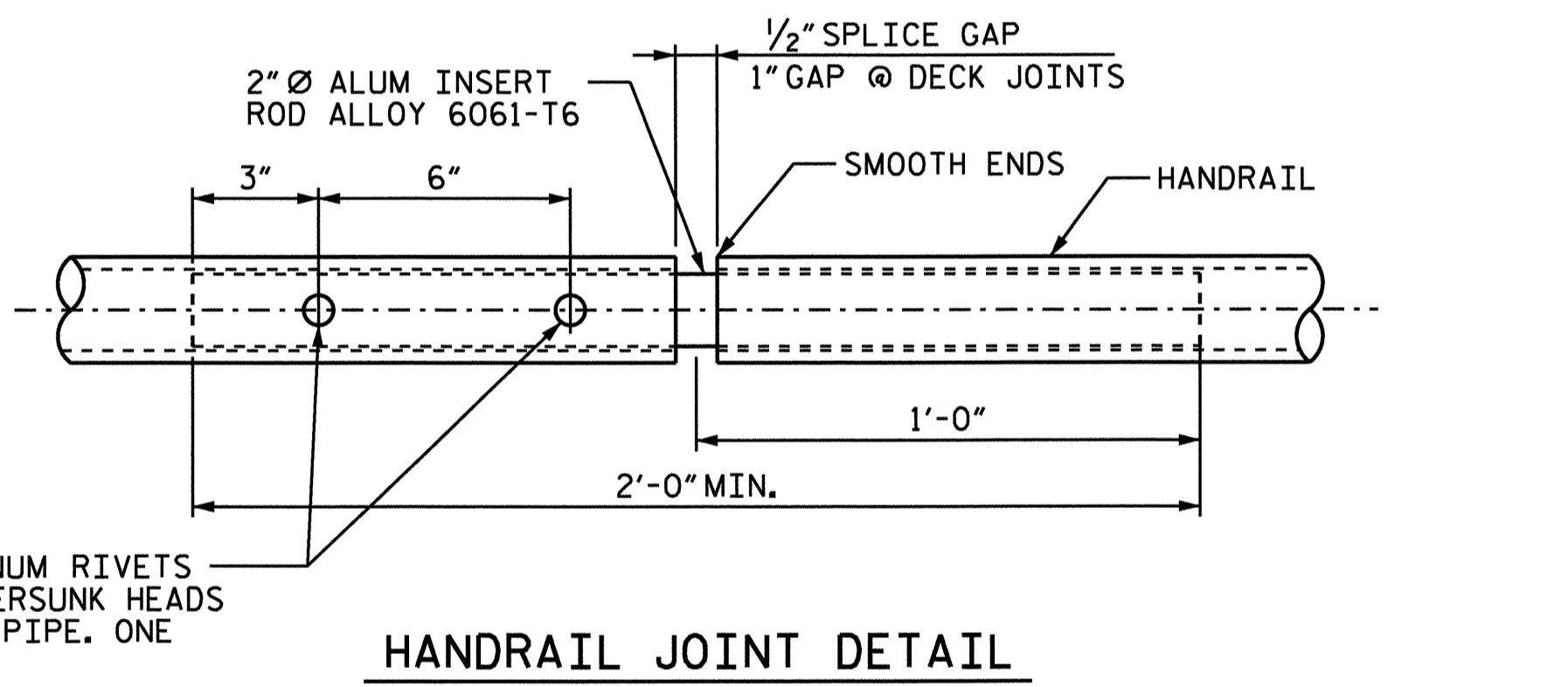

DRAWN BY : RTJ  
CHECKED BY : RDE

DATE : 12/12  
DATE : 2/13

PREPARED BY  
TGS ENGINEERS  
107-A WICA AVENUE  
MORGANTON, NC 28655

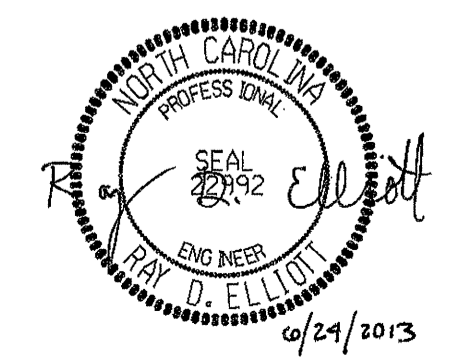

PROJECT NO. P-5206C  
ROWAN COUNTY  
STATION: POC 9404+63.64-M1--  
POT 13+69.47-Y10-  
MP 344.50±

SHEET 2 OF 2

STATE OF NORTH CAROLINA DEPARTMENT OF TRANSPORTATION RALEIGH				SUPERSTRUCTURE METAL HANDRAIL & FENCE DETAILS	
REVISIONS					
NO.	BY:	DATE:	NO.	BY:	DATE:
1			3		
2			4		
					SHEET NO. S-24 TOTAL SHEETS 52



# EPOXY-COATED REINFORCING STEEL BAR SCHEDULE

SPAN A					
BAR	NO.	SIZE	TYPE	LENGTH	WEIGHT
A1	90	#6	STR.	36'-2"	4,889
A2	8	#6	STR.	36'-7"	440
A100	4	#6	STR.	33'-5"	201
A101	4	#6	STR.	29'-8"	178
A102	4	#6	STR.	26'-0"	156
A103	4	#6	STR.	22'-3"	134
A104	4	#6	STR.	18'-7"	112
A105	4	#6	STR.	14'-10"	89
A106	4	#6	STR.	11'-2"	67
A107	4	#6	STR.	7'-5"	45
A108	4	#6	STR.	3'-9"	23
B1	240	#4	STR.	16'-10"	2,699
B2	24	#5	STR.	15'-7"	390
S1	64	#5	1	6'-11"	462
TOTAL EPOXY-COATED REIN. STEEL:					9,885

SPAN B					
BAR	NO.	SIZE	TYPE	LENGTH	WEIGHT
A1	200	#6	STR.	36'-2"	10,864
A2	8	#6	STR.	36'-7"	440
A200	4	#6	STR.	33'-6"	201
A201	4	#6	STR.	29'-9"	179
A202	4	#6	STR.	26'-1"	157
A203	4	#6	STR.	22'-4"	134
A204	4	#6	STR.	18'-8"	112
A205	4	#6	STR.	14'-11"	90
A206	4	#6	STR.	11'-3"	68
A207	4	#6	STR.	7'-6"	45
A208	4	#6	STR.	3'-10"	23
B3	342	#4	STR.	22'-8"	5,178
B4	36	#5	STR.	20'-11"	785
S1	126	#5	1	6'-11"	909
TOTAL EPOXY-COATED REIN. STEEL:					19,185

SPAN C					
BAR	NO.	SIZE	TYPE	LENGTH	WEIGHT
A1	86	#6	STR.	36'-2"	4,672
A2	8	#6	STR.	36'-7"	440
A300	4	#6	STR.	33'-9"	203
A301	4	#6	STR.	30'-1"	181
A302	4	#6	STR.	26'-4"	158
A303	4	#6	STR.	22'-8"	136
A304	4	#6	STR.	19'-0"	114
A305	4	#6	STR.	15'-3"	92
A306	4	#6	STR.	11'-7"	70
A307	4	#6	STR.	7'-10"	47
A308	4	#6	STR.	4'-2"	25
B5	240	#4	STR.	16'-4"	2,619
B6	24	#5	STR.	15'-1"	378
S1	60	#5	1	6'-11"	433
TOTAL EPOXY-COATED REIN. STEEL:					9,568

BAR TYPES			
ALL BAR DIMENSIONS ARE OUT TO OUT.			
— SUPERSTRUCTURE BILL OF MATERIAL —			
	CLASS AA CONCRETE ( CU. YDS.)	REINFORCED CONCRETE DECK SLAB ( SQ. FT.)	EPOXY COATED REINFORCING STEEL ( LBS.)
DECK SLAB	153.7	4,656	38,638
PARAPET (2)	18.8		1,553
TOTALS	172.5	4,656	40,191

BAR SIZE	SUPERSTRUCTURE REINFORCING STEEL LENGTHS ARE BASED ON THE FOLLOWING MINIMUM SPLICE LENGTHS				
	SUPERSTRUCTURE EXCEPT APPROACH SLABS, PARAPET, AND BARRIER RAIL		APPROACH SLABS		PARAPET AND BARRIER RAIL
	EPOXY COATED	UNCOATED	EPOXY COATED	UNCOATED	
#4	2'-0"	1'-9"	2'-0"	1'-9"	2'-9"
#5	2'-6"	2'-2"	2'-6"	2'-2"	3'-5"
#6	3'-0"	2'-7"	3'-10"	2'-7"	4'-4"
#7	5'-3"	3'-6"			
#8	6'-10"	4'-7"			

	QUANTITY BREAKDOWN BY SPAN		
	EPOXY-COATED REINFORCING STEEL LBS.	CLASS AA CONCRETE CU. YDS.	
		DECK SLAB	PARAPETS
SPAN A	9,885	38.6	4.7
SPAN B	19,185	77.8	9.5
SPAN C	9,568	37.3	4.6
TOTALS	38,638	153.7	18.8

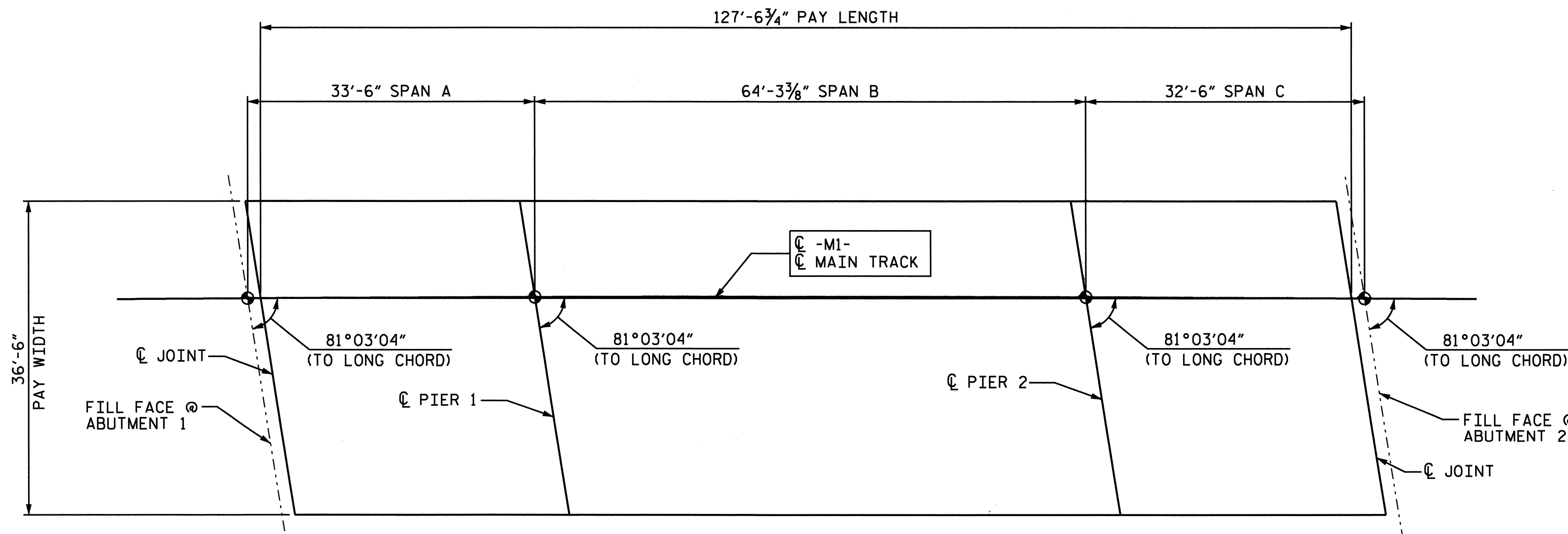

LAYOUT FOR COMPUTING AREA  
OF REINFORCED CONCRETE DECK SLAB  
( SQ. FT. = 4,656 )

PROJECT NO. P-5206C  
ROWAN COUNTY  
 STATION: POC 9404+63.64-M1--  
POT 13+69.47-Y10-  
MP 344.50±

STATE OF NORTH CAROLINA  
 DEPARTMENT OF TRANSPORTATION  
 RALEIGH  
 SUPERSTRUCTURE  
 BILL OF MATERIAL

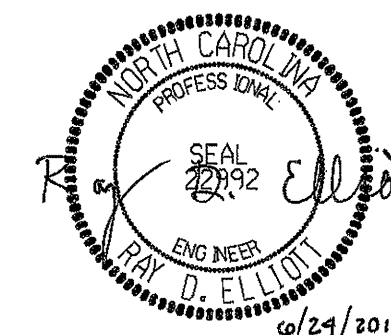

PREPARED BY  
 TGS ENGINEERS  
 107-A MICA AVENUE  
 MORGANTON, NC 28655

REVISIONS					SHEET NO.
NO.	BY	DATE	NO.	DATE	
1			3		S-25
2			4		TOTAL SHEETS 52

DRAWN BY : NMW      DATE : 2/13  
 CHECKED BY : RDE      DATE : 2/13





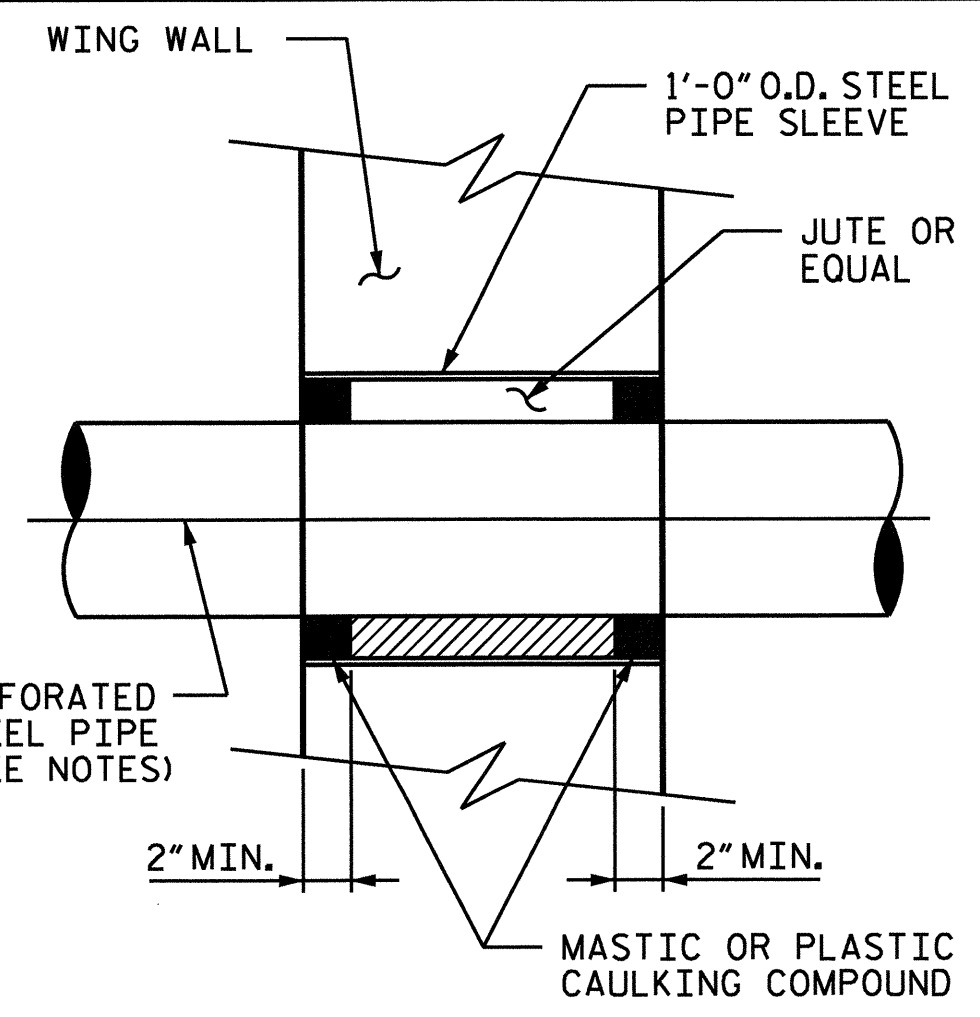
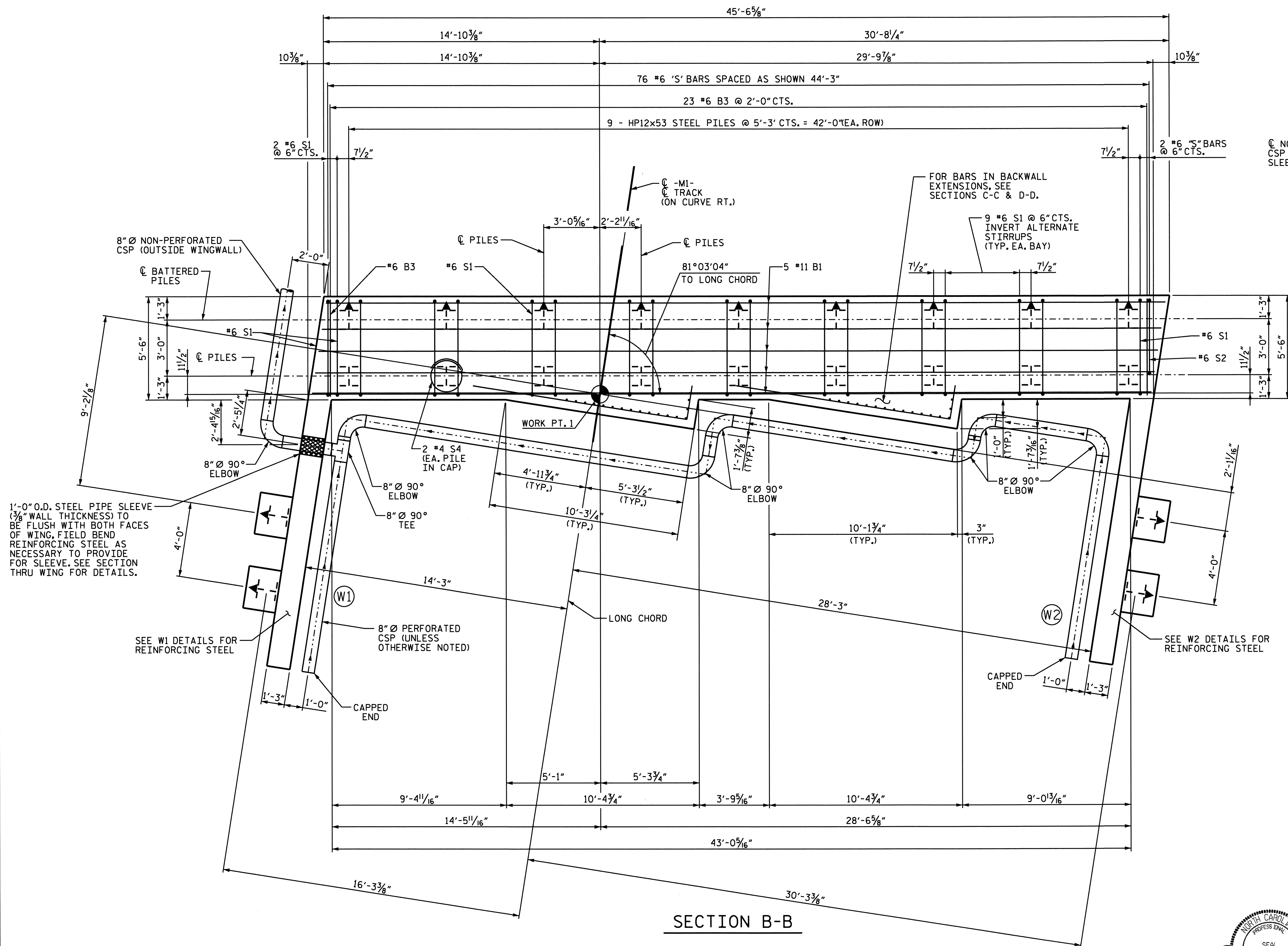

**SECTION THRU WING**

**NOTES:**  
 FOR PIPE SLEEVE INSERTS, SEE SPECIAL PROVISIONS FOR STRUCTURE DRAINAGE SYSTEM.  
 CORRUGATED STEEL PIPE LOCATED IN DRAINAGE AREA BETWEEN WINGS SHALL BE PERFORATED. ALL OTHER CSP SHALL BE NON-PERFORATED.

**SECTION B-B**

PROJECT NO. P-5206C  
ROWAN COUNTY  
 STATION: POC 9404+63.64-M1- =  
POT 13+69.47-Y10-  
 SHEET 2 OF 5 MP 344.50±

STATE OF NORTH CAROLINA DEPARTMENT OF TRANSPORTATION RALEIGH					
SUBSTRUCTURE ABUTMENT 1					
REVISIONS					
NO.	BY:	DATE:	NO.	BY:	DATE:
1			3		
2			4		
					SHEET NO. S-27 TOTAL SHEETS 52

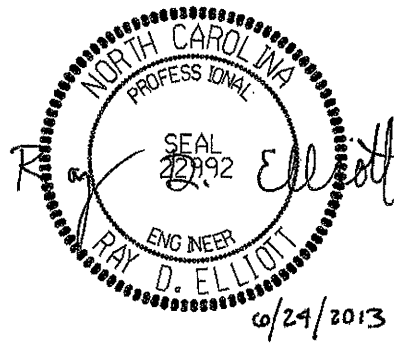

PREPARED BY  
 TGS ENGINEERS  
 107-A MICA AVENUE  
 MORGANTON, NC 28655

DRAWN BY : JLA DATE : 2/13  
 CHECKED BY : RDE DATE : 2/13



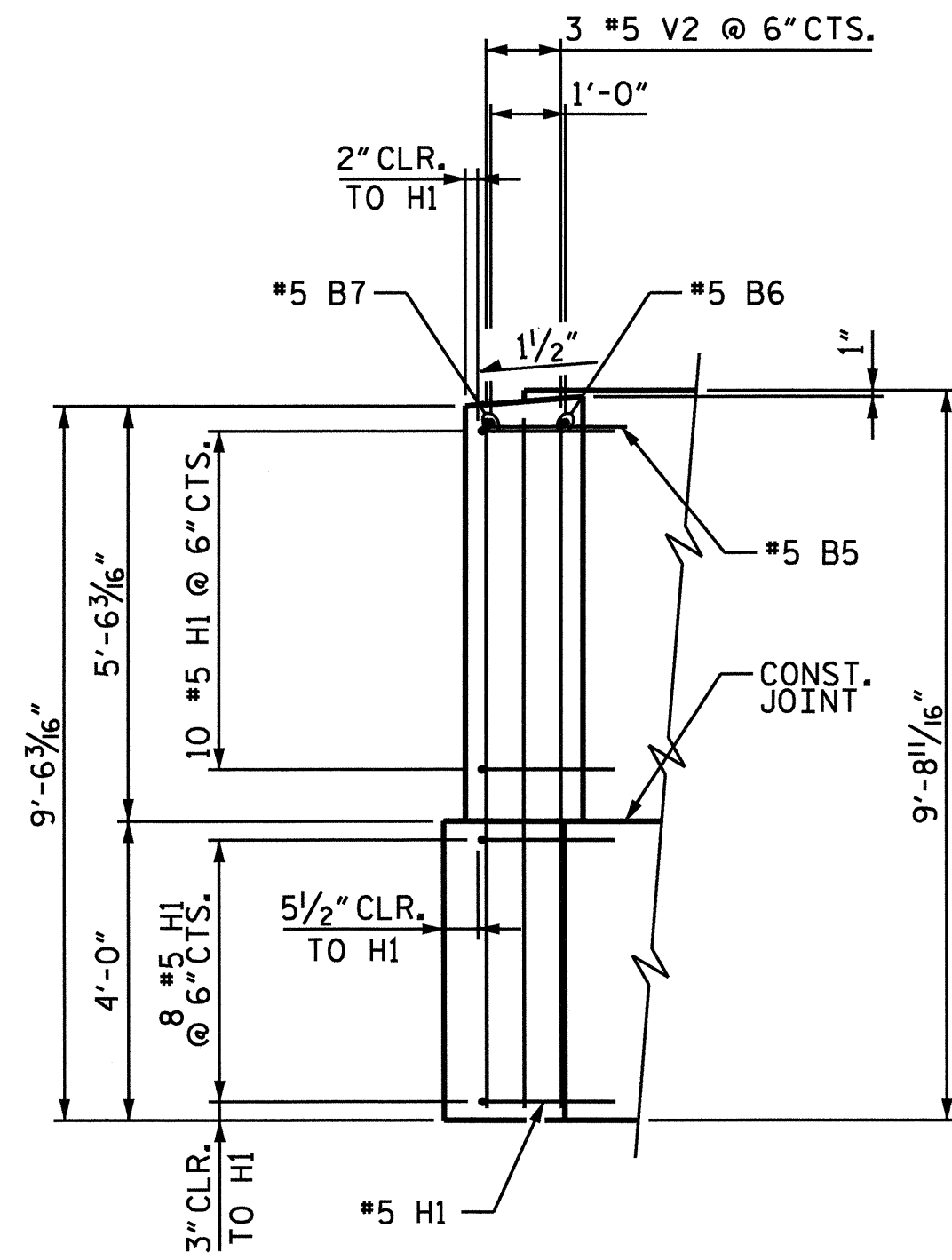

SECTION E-E

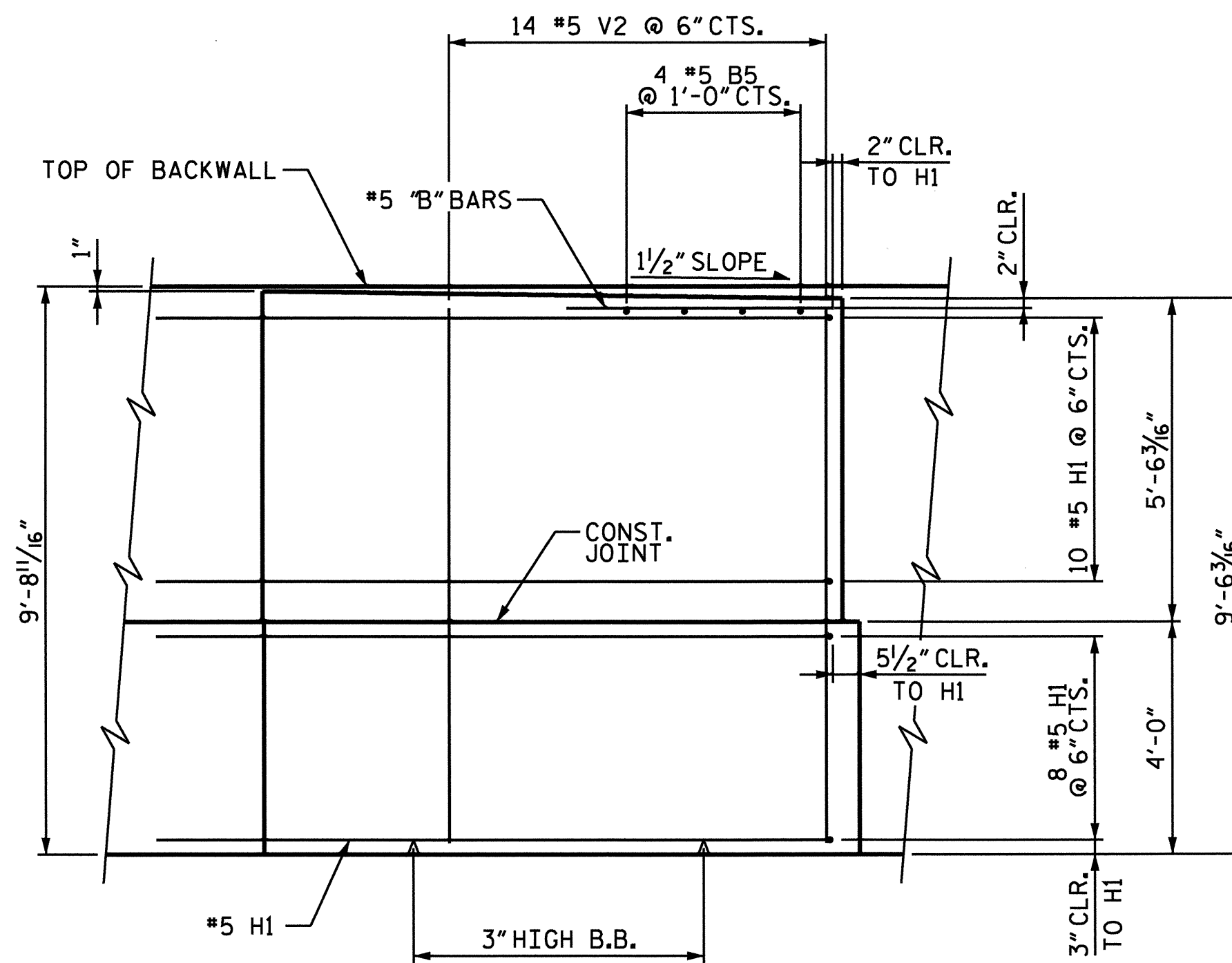

SECTION F-F

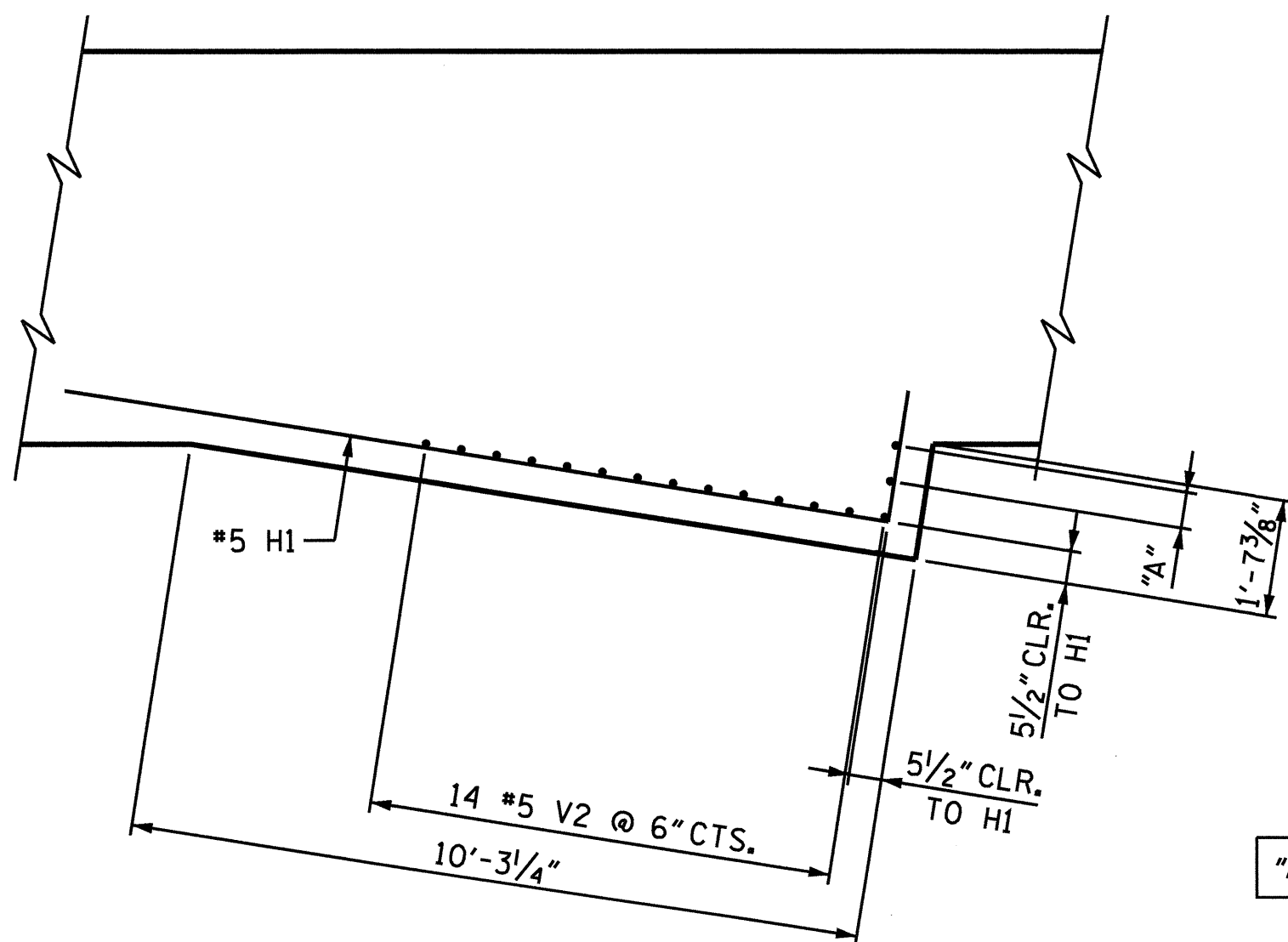

SECTION C-C

(REINFORCEMENT TOP OF CAP EXTENSION)

"A" = 2 #5 V2 @ 6" CTS.

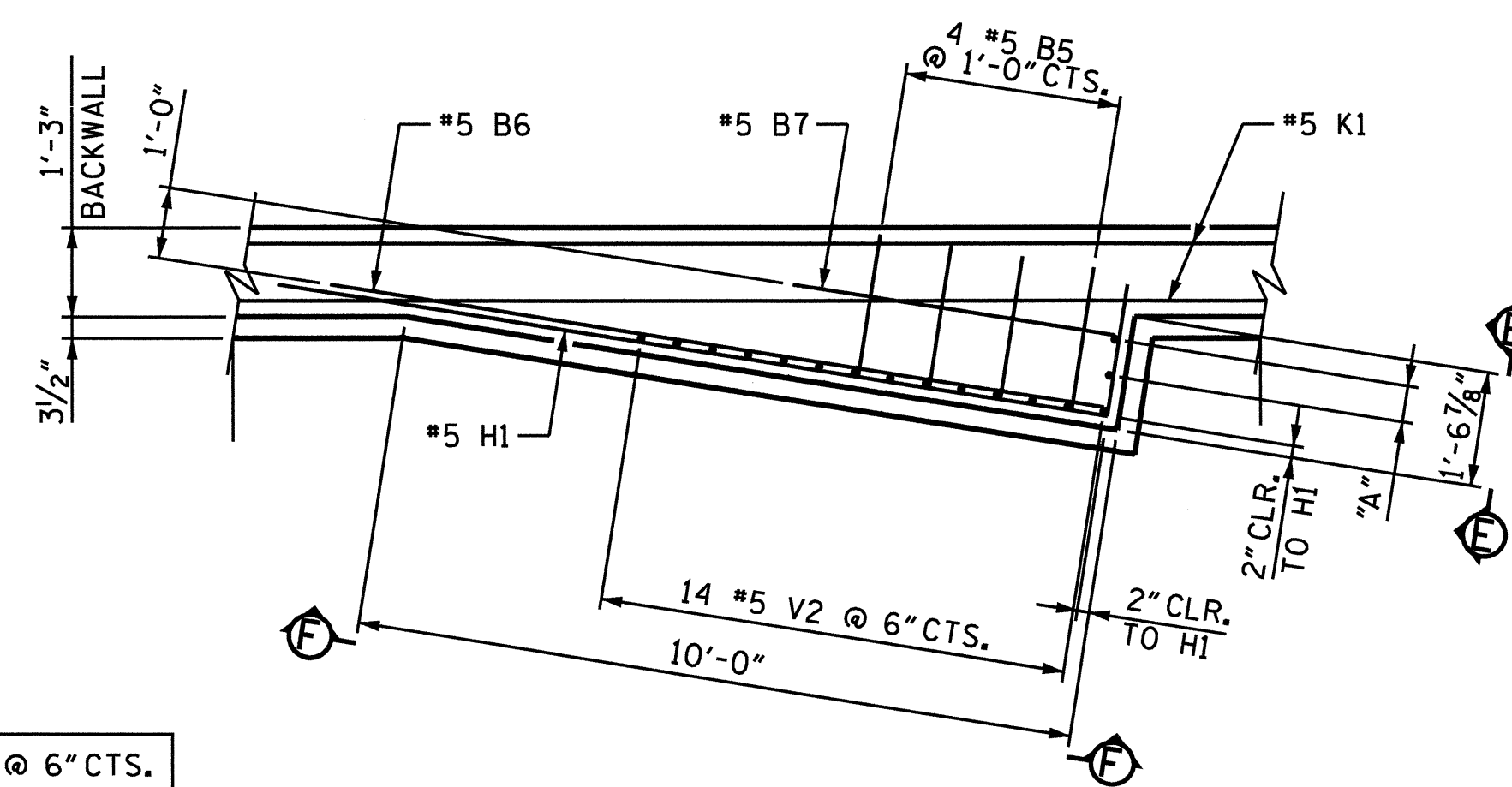

SECTION D-D

(REINFORCEMENT TOP OF BACKWALL EXTENSION)

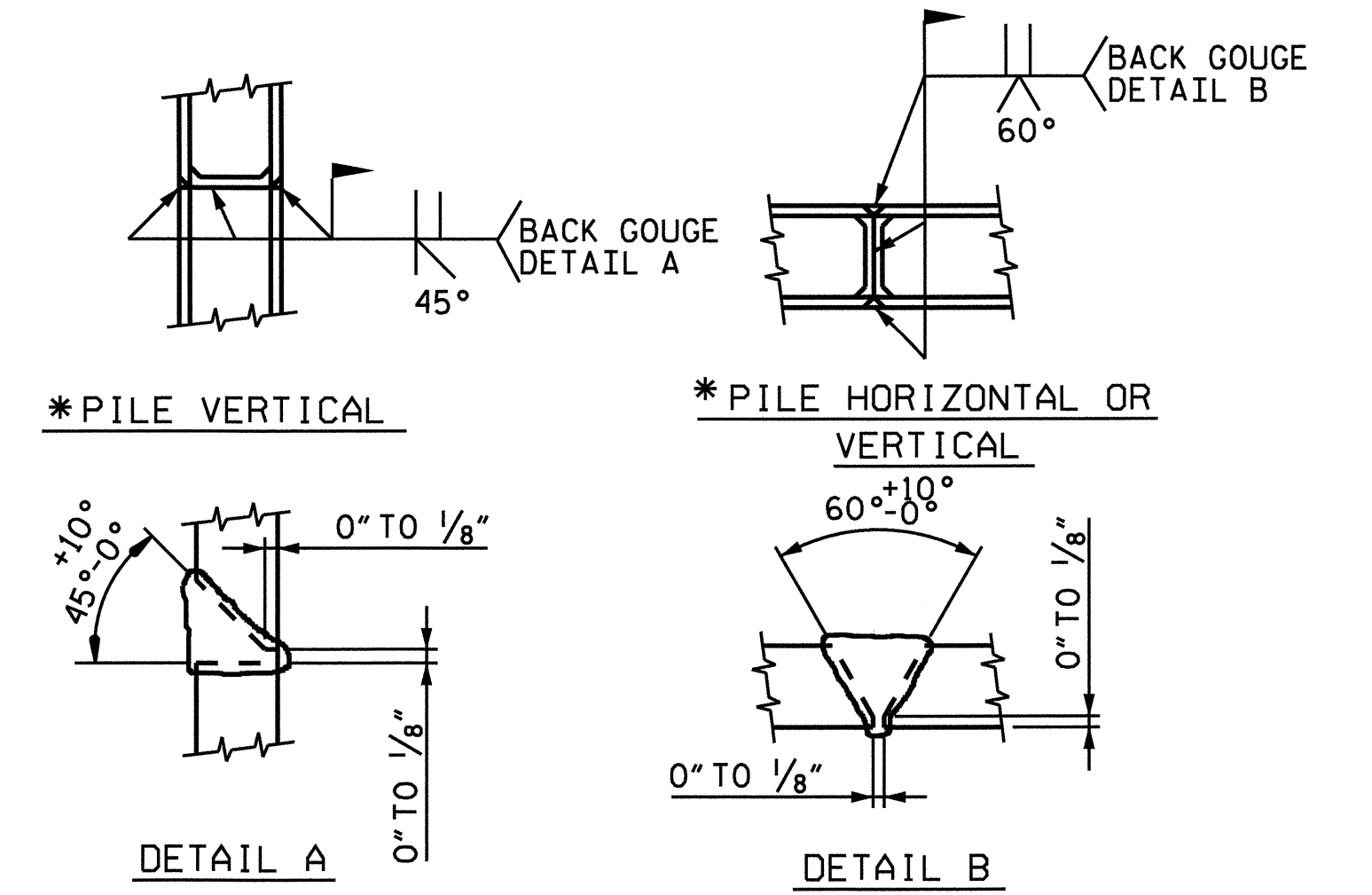

PILE SPLICE DETAILS

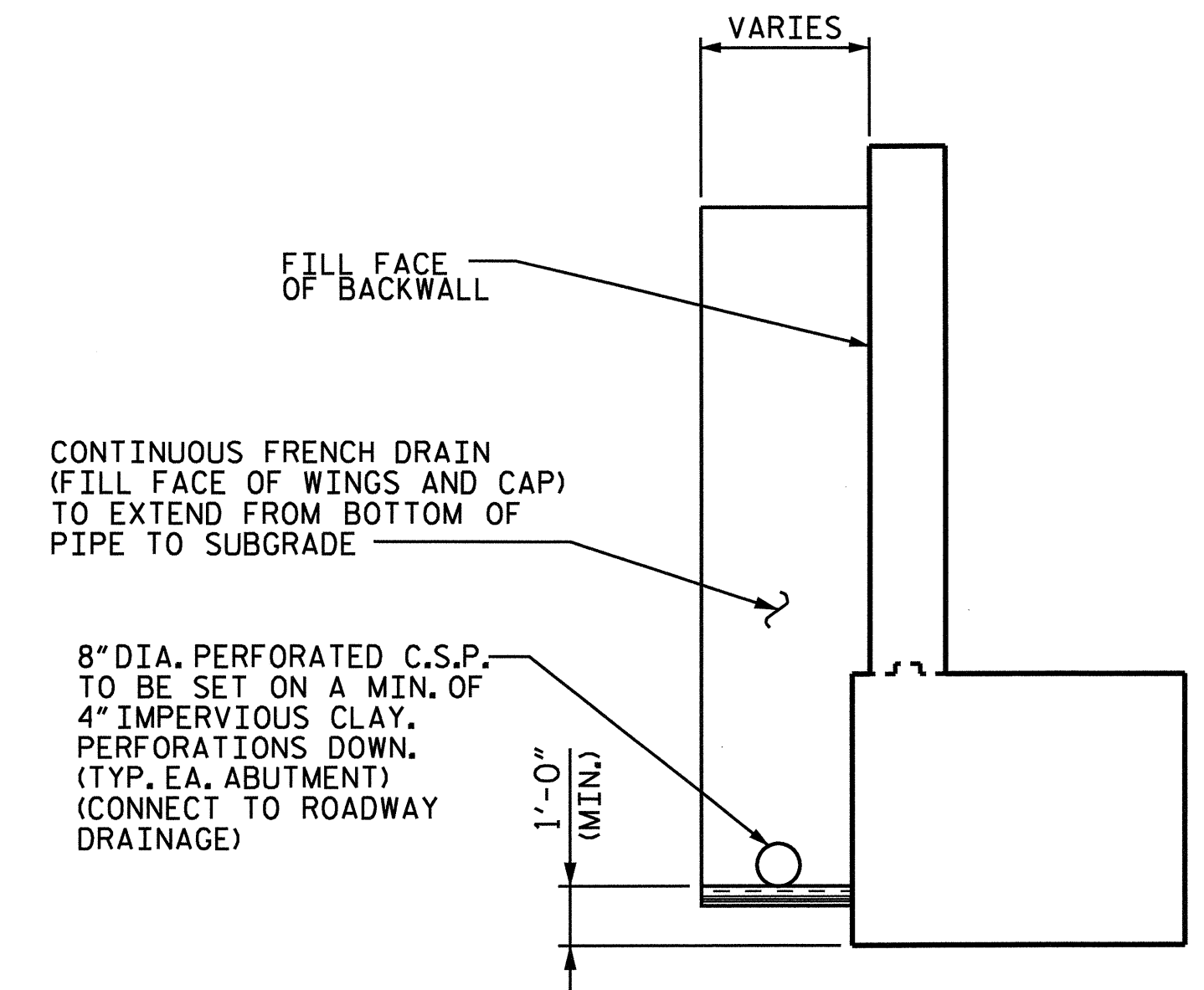

DRAINAGE AT ABUTMENTS

ABUTMENT 1 SHOWN, ABUTMENT 2 SIMILAR

PROJECT NO. P-5206C  
 ROWAN COUNTY  
 STATION: POC 9404+63.64-M1- =  
 POT 13+69.47-Y10-  
 MP 344.50±

STATE OF NORTH CAROLINA  
 DEPARTMENT OF TRANSPORTATION  
 RALEIGH  
 SUBSTRUCTURE  
 ABUTMENT 1  
 BACKWALL EXTENSION  
 DETAILS

REVISIONS					SHEET NO.
NO.	BY:	DATE:	NO.	BY:	DATE:
1			3		
2			4		

DRAWN BY : JLA  
 CHECKED BY : RDE  
 DATE : 2/13  
 DATE : 2/13

PREPARED BY  
 TGS ENGINEERS  
 107-A MICA AVENUE  
 MORGANTON, NC 28655

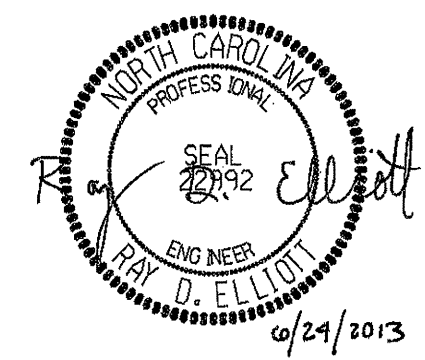

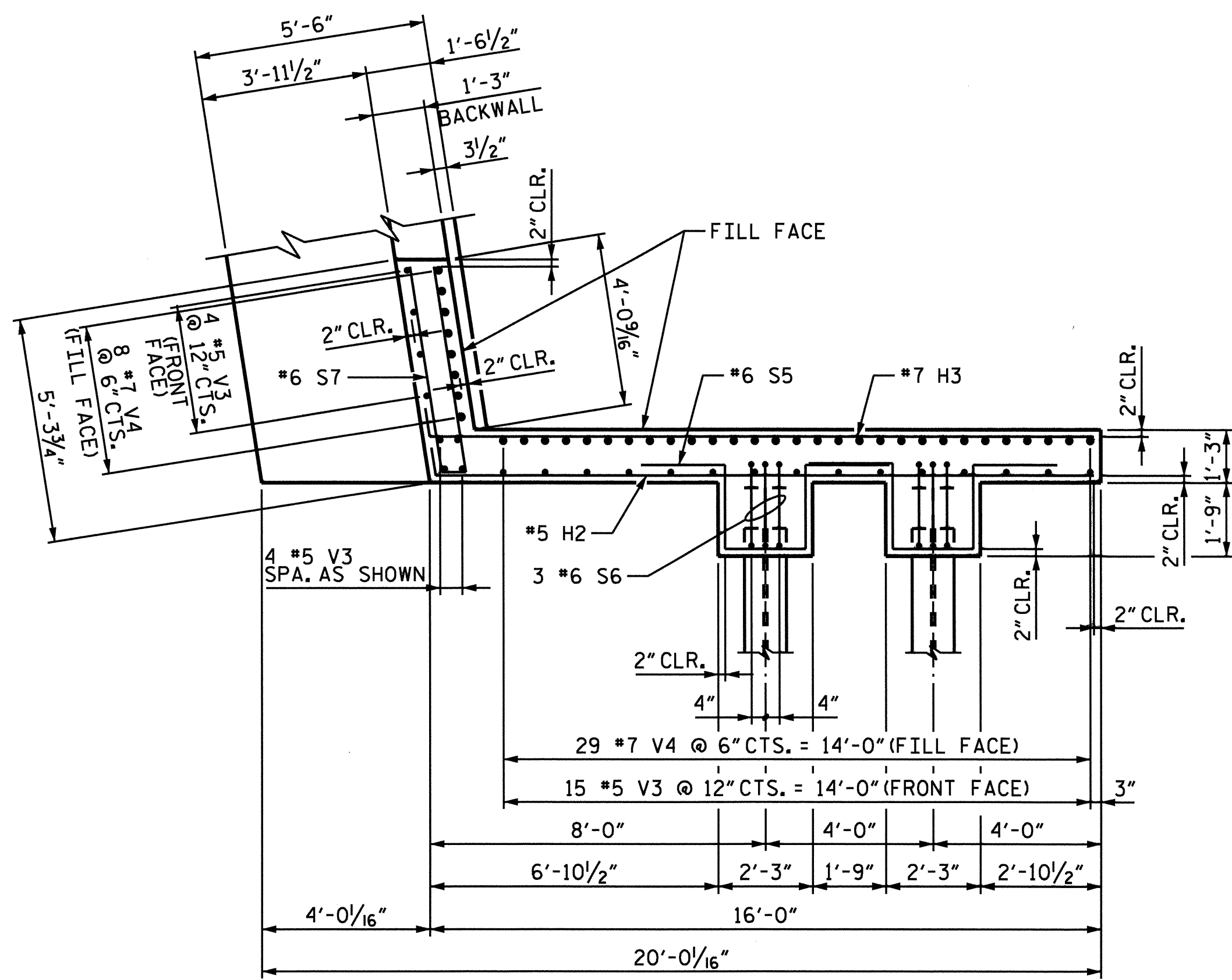

PLAN OF WING W1

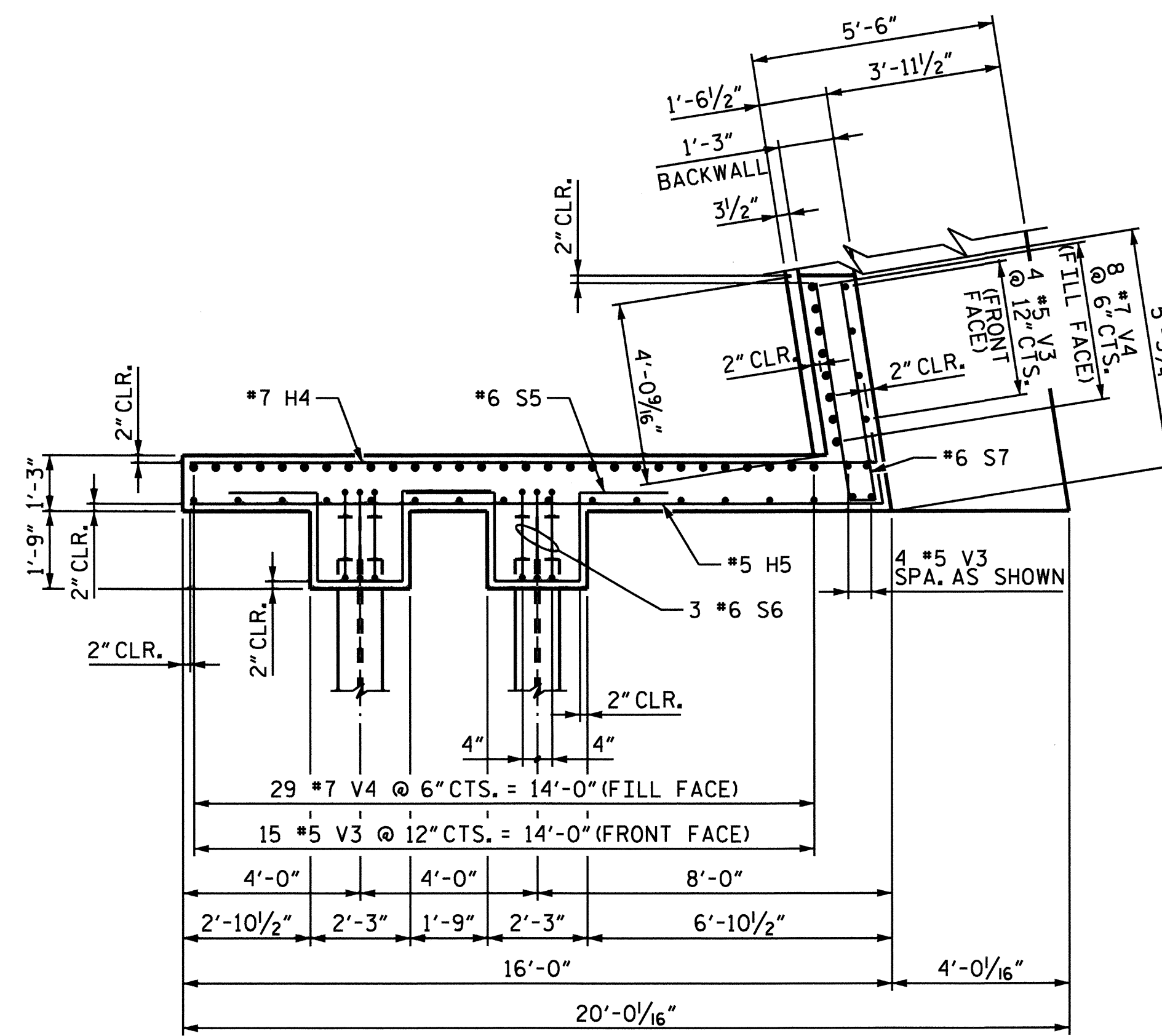

PLAN OF WING W2

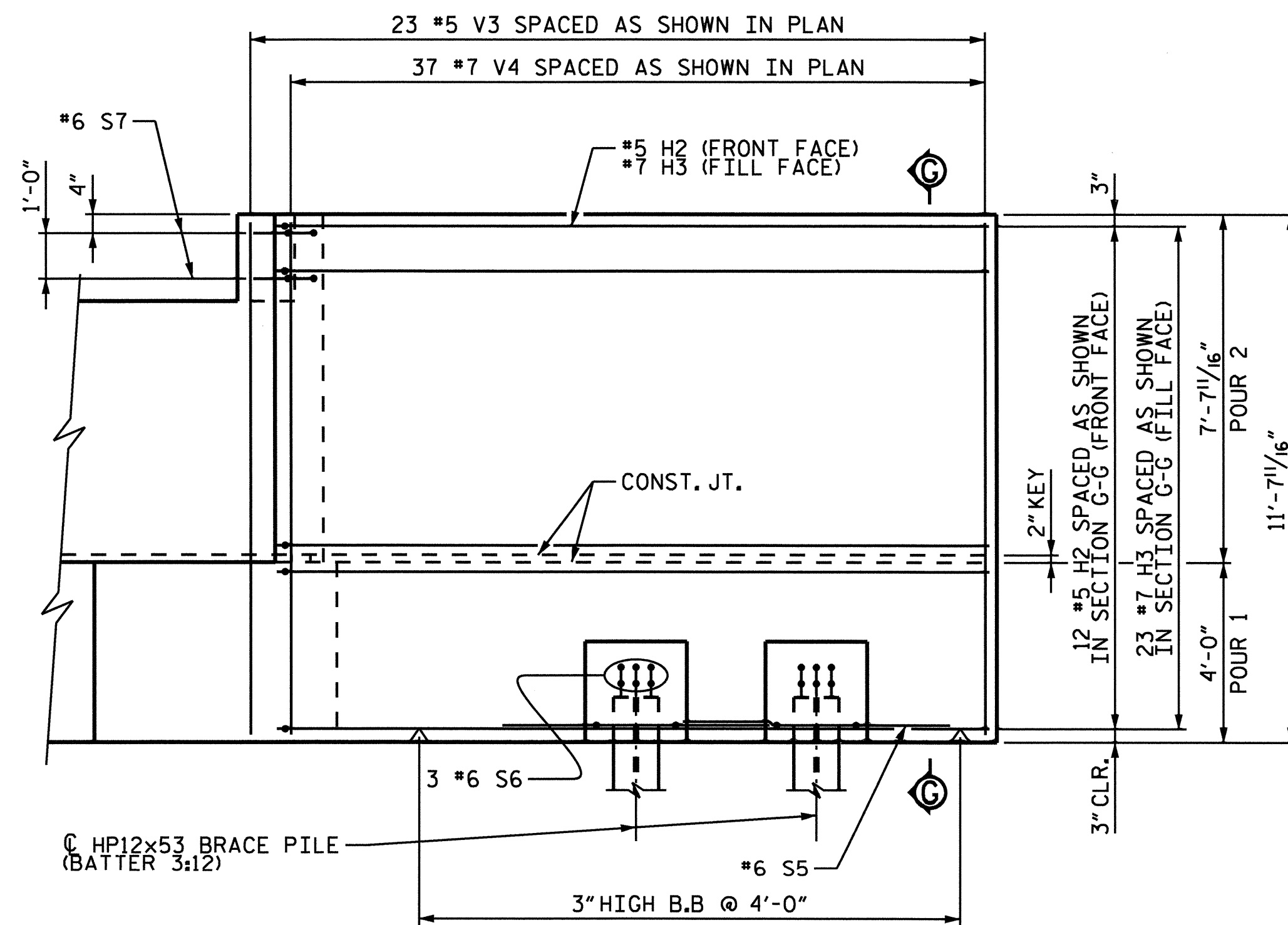

ELEVATION W1

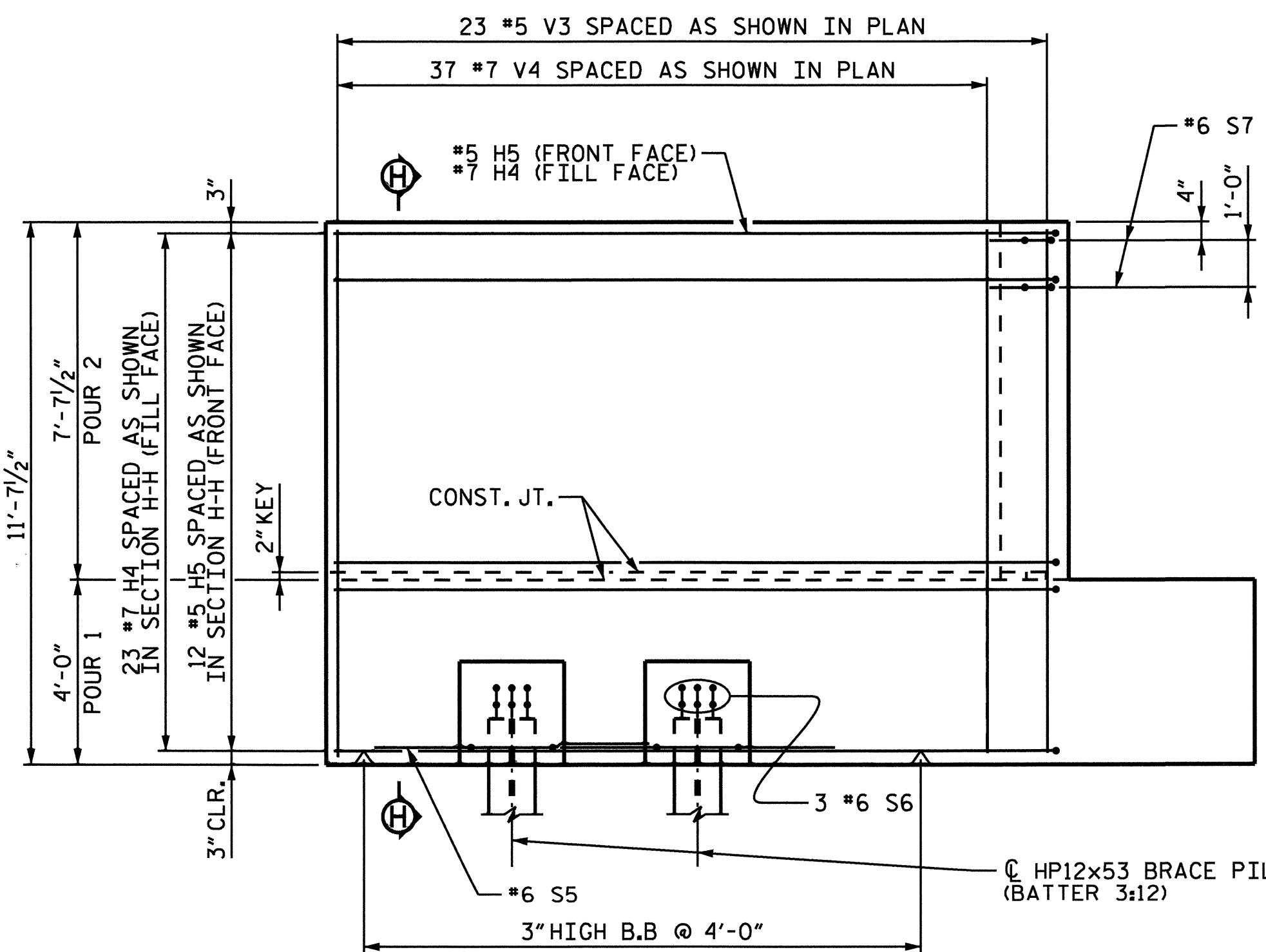

ELEVATION W2

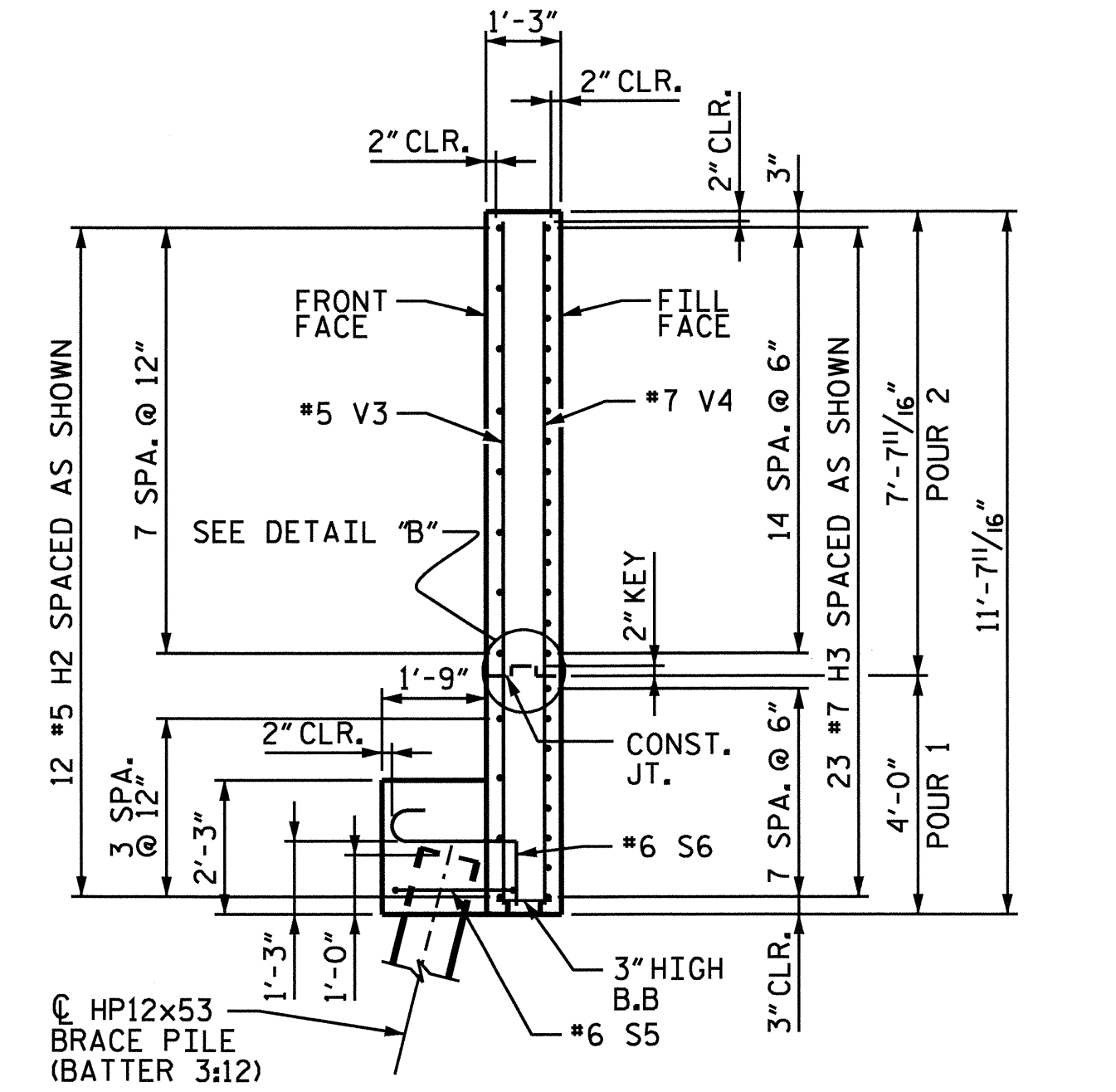

SECTION G-G

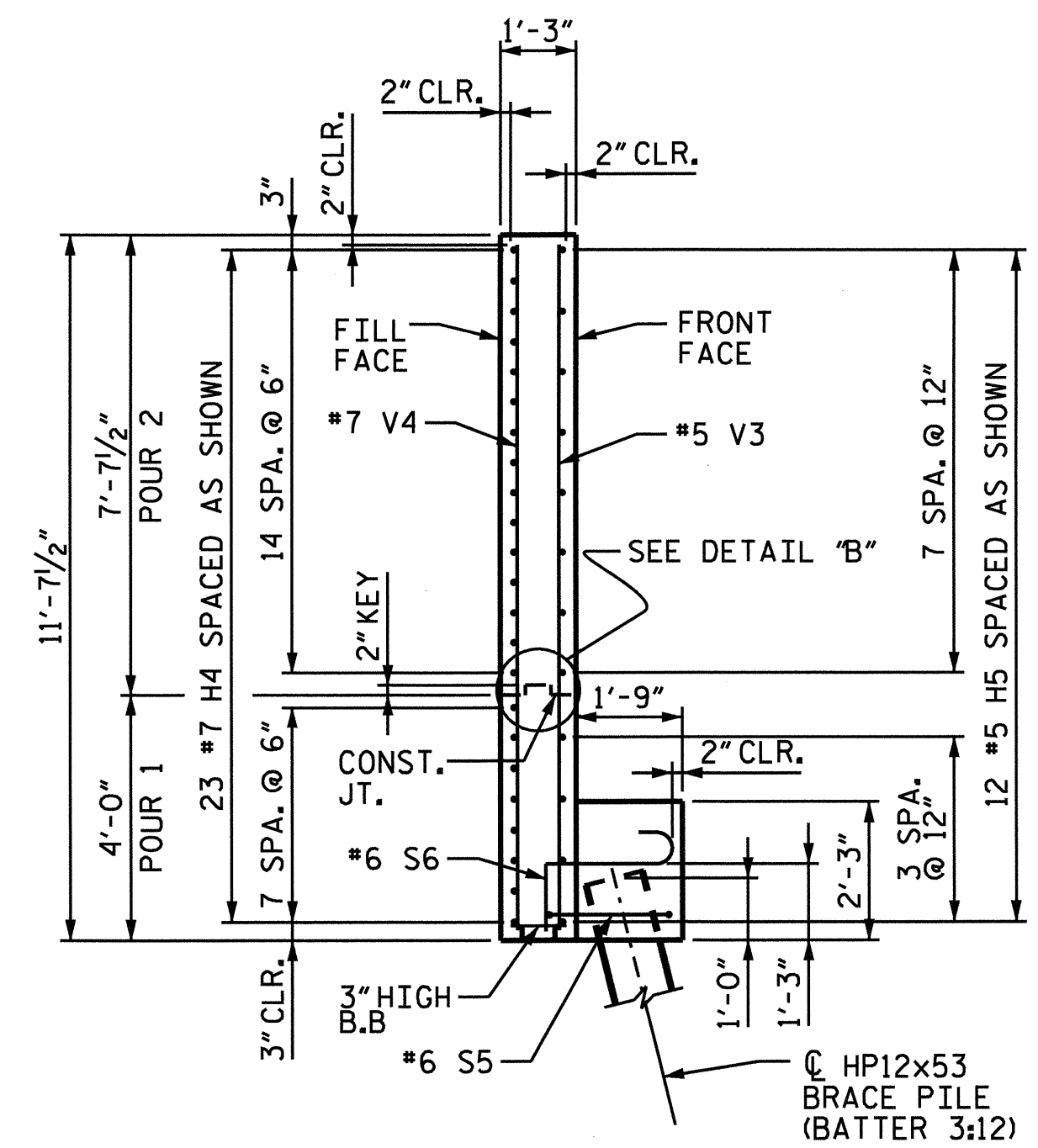

SECTION H-H

PROJECT NO. P-5206C

ROWAN COUNTY

STATION: POC 9404+63.64-M1-- POT 13+69.47-Y10-

MP 344.50±

SHEET 4 OF 5

STATE OF NORTH CAROLINA  
DEPARTMENT OF TRANSPORTATION  
RALEIGH

SUBSTRUCTURE  
ABUTMENT 1  
WING DETAILS

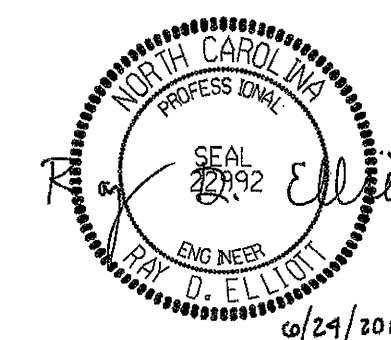

PREPARED BY  
TGS ENGINEERS  
107-A MICA AVENUE  
MORGANTON, NC 28655

REVISIONS						SHEET NO.	
NO.	BY:	DATE:	NO.	BY:	DATE:	S-29	
1			3			TOTAL SHEETS	
2			4			52	

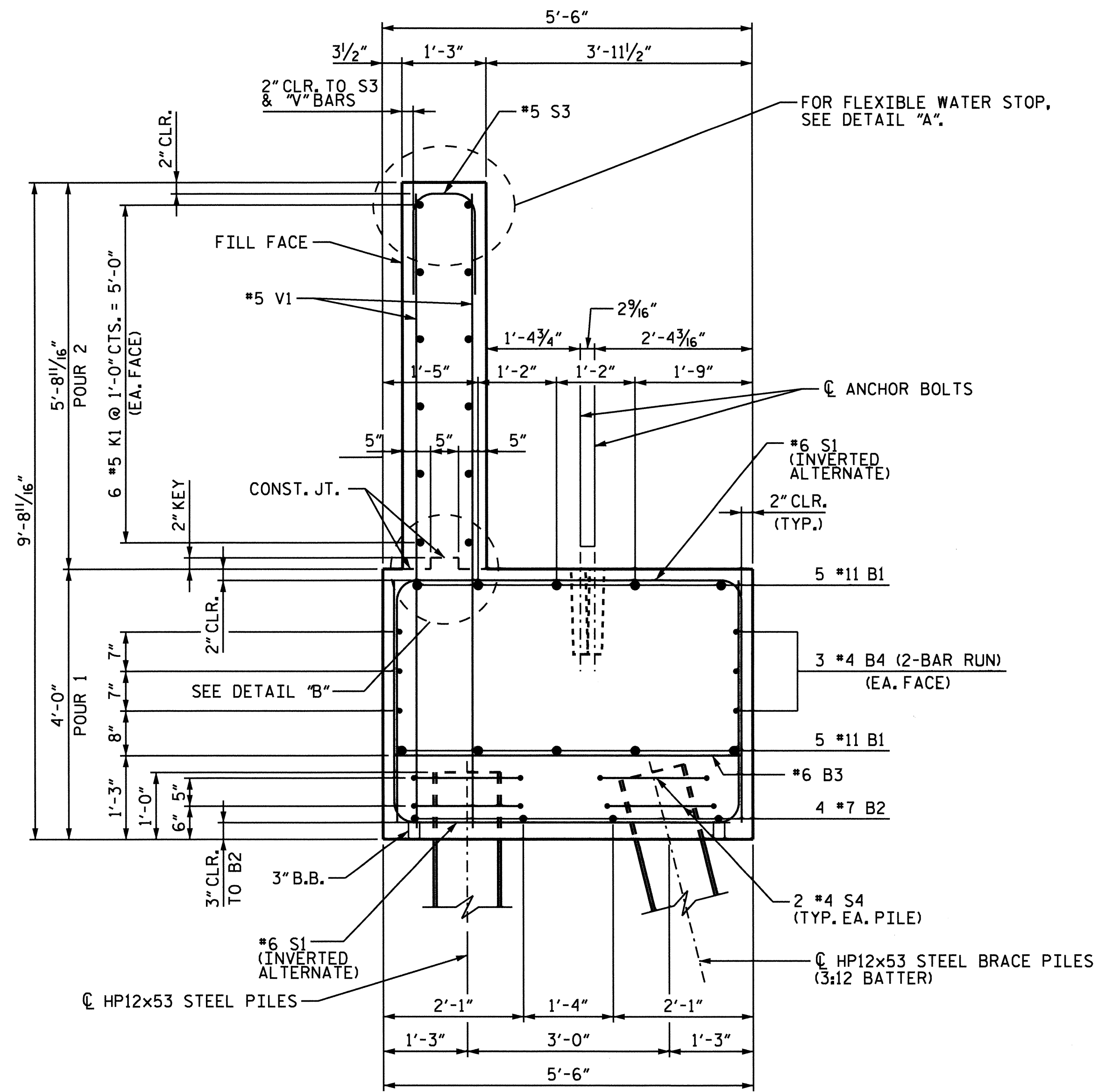

SECTION A-A

RUBBER JT. COMPOUND (SAND BLAST SIDES OF JOINT & PLACE ANTIBONDING PAPER OVER BULB BEFORE POURING JOINT MATERIAL).

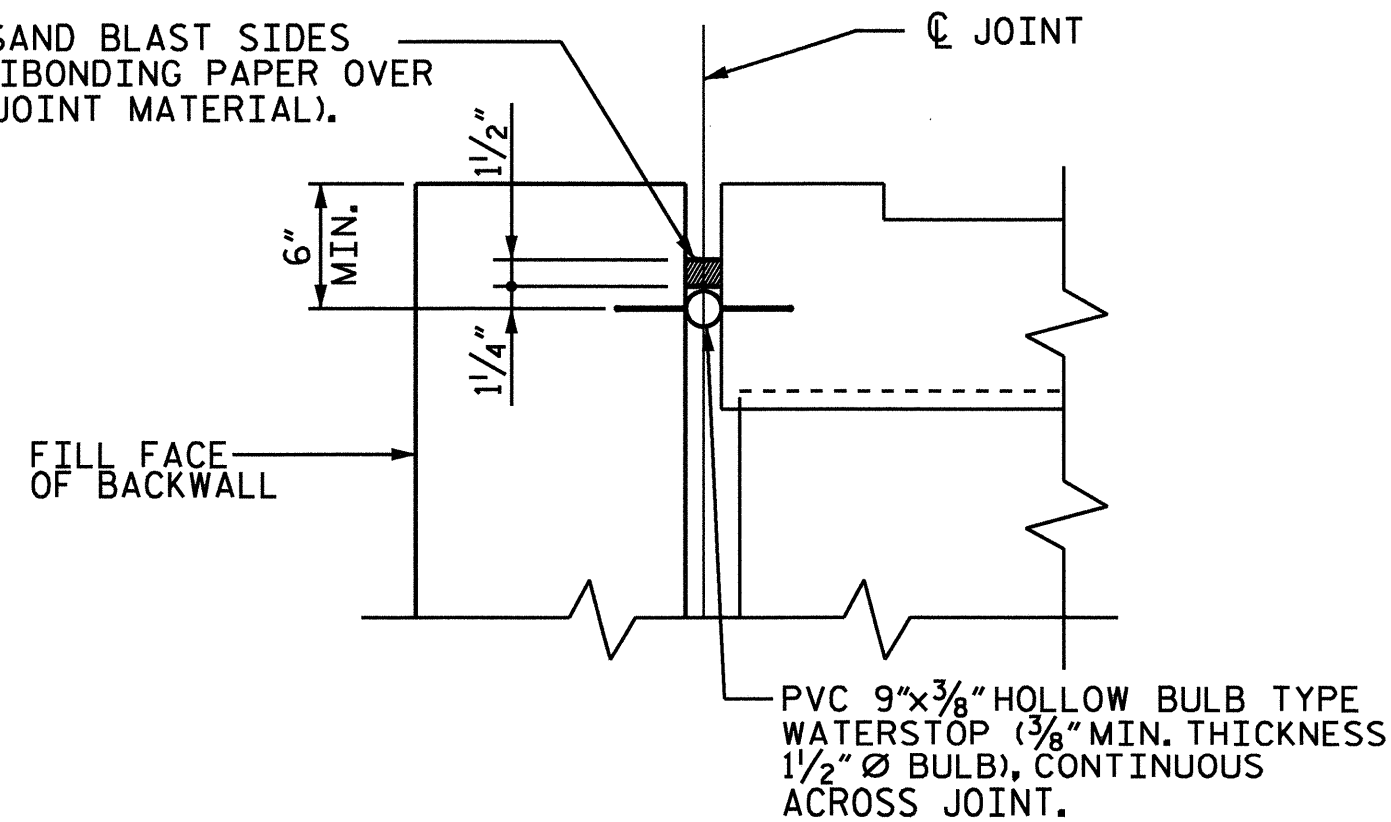

DETAIL "A"

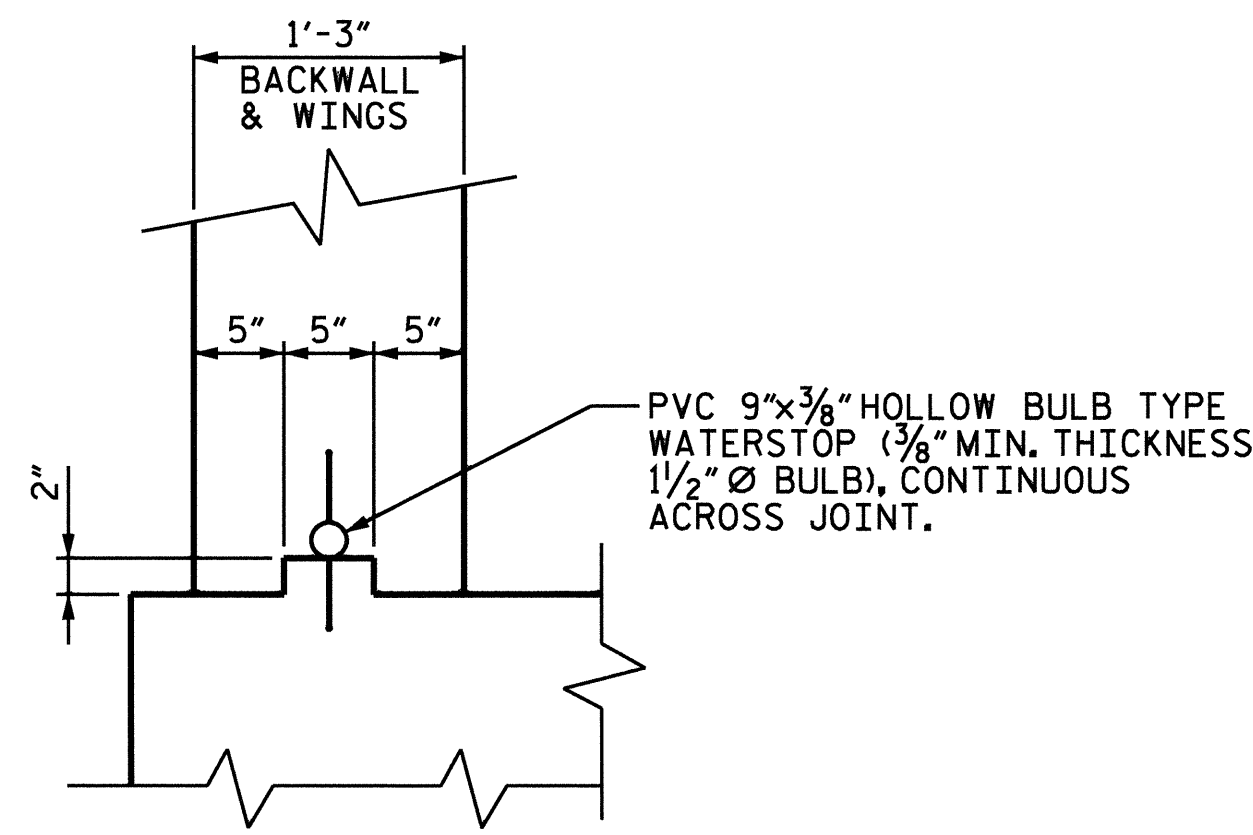

DETAIL "B"

BAR TYPES

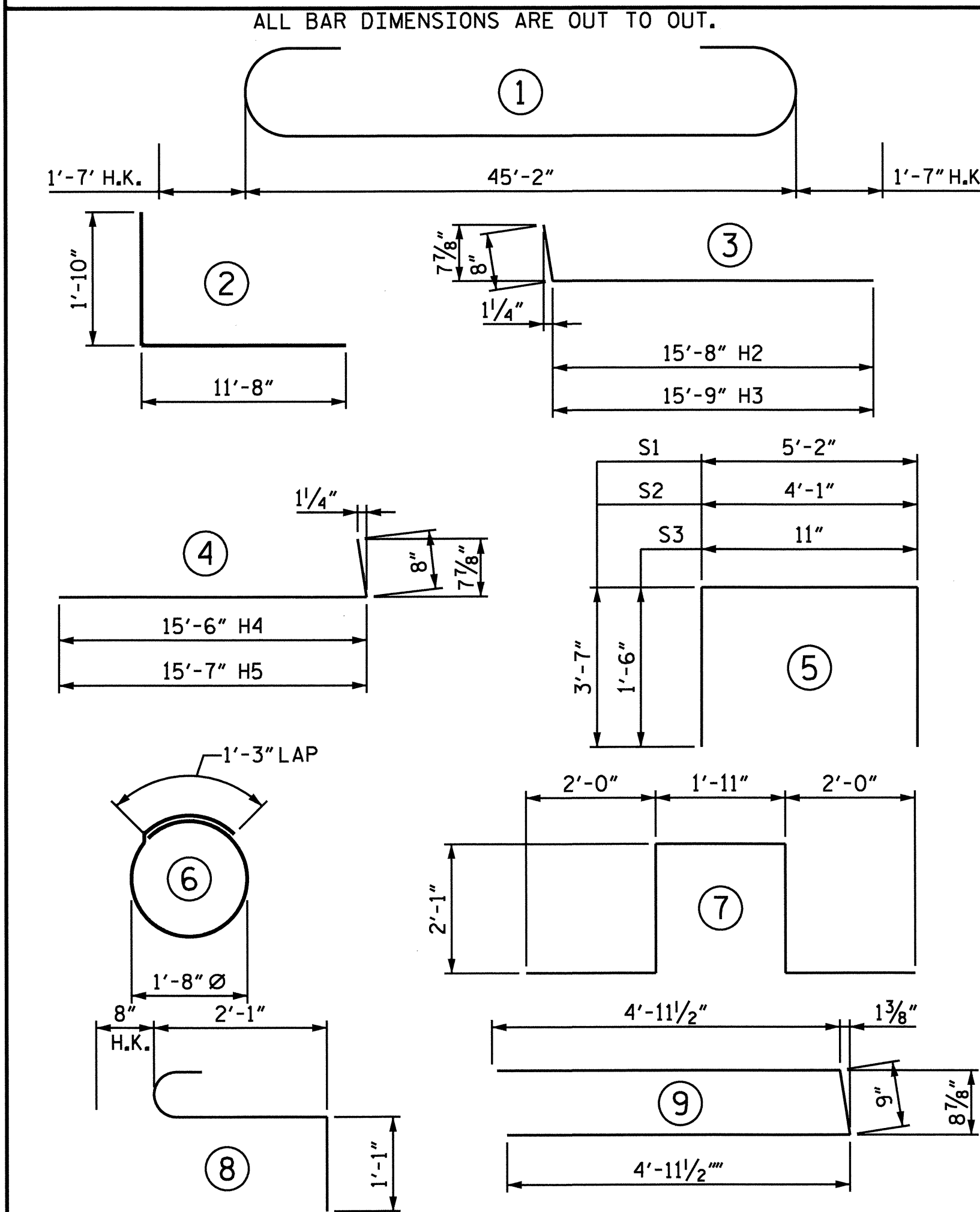

REINFORCING STEEL SCHEDULE FOR ABUTMENT 1

BAR	NO.	SIZE	TYPE	LENGTH	WEIGHT
B1	10	#11	1	48'-4"	2,568
B2	4	#7	STR.	45'-2"	369
B3	23	#6	STR.	5'-2"	178
B4	12	#4	STR.	23'-10"	191
B5	8	#5	STR.	2'-0"	17
B6	2	#5	STR.	10'-11"	23
B7	2	#5	STR.	4'-7"	10
H1	36	#5	2	13'-6"	507
H2	12	#5	3	16'-4"	204
H3	23	#7	3	16'-5"	772
H4	23	#7	4	16'-2"	760
H5	12	#5	4	16'-3"	203
K1	12	#5	STR.	45'-2"	565
S1	75	#6	5	12'-4"	1,389
S2	1	#6	5	11'-3"	17
S3	70	#5	5	3'-11"	286
S4	36	#4	6	6'-6"	156
S5	4	#6	7	10'-1"	61
S6	12	#6	8	3'-10"	69
S7	4	#6	9	10'-8"	64
V1	140	#5	STR.	9'-4"	1,363
V2	32	#5	STR.	9'-2"	306
V3	46	#5	STR.	11'-3"	540
V4	74	#7	STR.	11'-3"	1,702

BILL OF MATERIAL - QUANTITIES FOR ABUTMENT 1

TOTAL REINFORCING STEEL	12,320 LBS.
CLASS AA CONCRETE	
POUR 1 (CAP & WINGS)	46.3 CU. YDS.
POUR 2 (BACKWALL, BACKWALL EXT. & WINGS)	26.7 CU. YDS.
TOTAL CLASS AA CONCRETE	73.0 CU. YDS.
HP12x53 STEEL PILES	NO. = 22      1100

PROJECT NO. P-5206C

ROWAN COUNTY

STATION: POC 9404+63.64-M1--  
POT 13+69.47-Y10-  
SHEET 5 OF 5 MP 344.50±

STATE OF NORTH CAROLINA  
DEPARTMENT OF TRANSPORTATION  
RALEIGH

SUBSTRUCTURE  
ABUTMENT 1  
DETAILS &  
BILL OF MATERIAL



PREPARED BY  
TGS ENGINEERS  
107-A NICA AVENUE  
MORGANTON, NC 28655



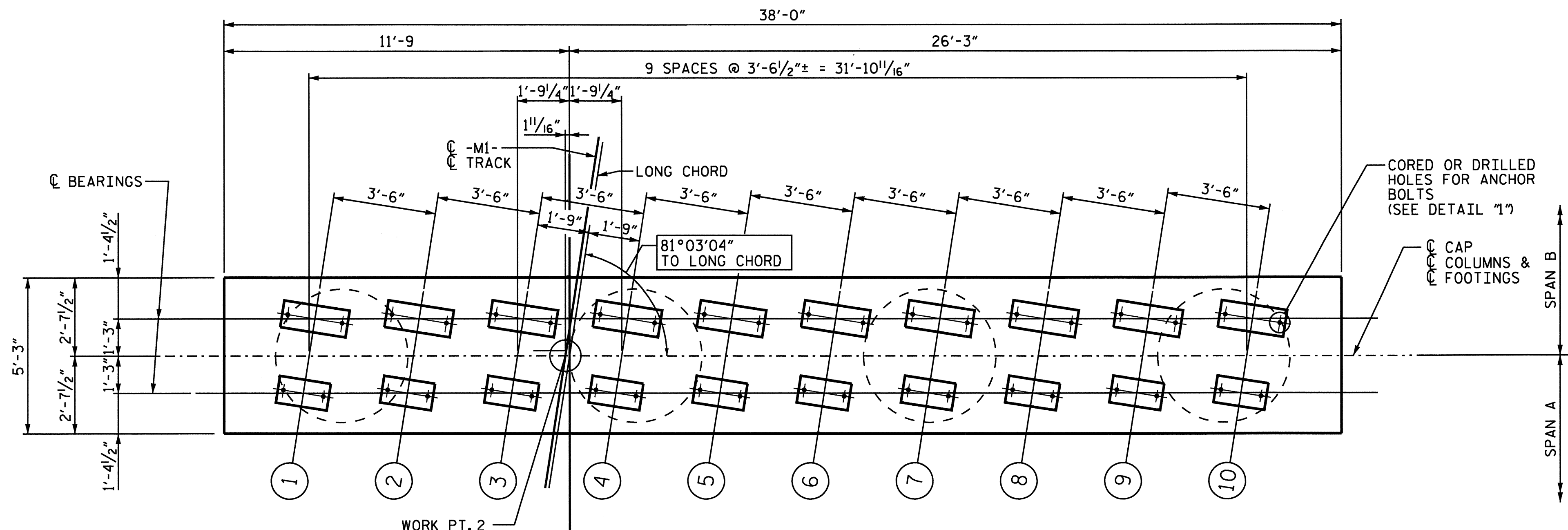

PLAN OF CAP

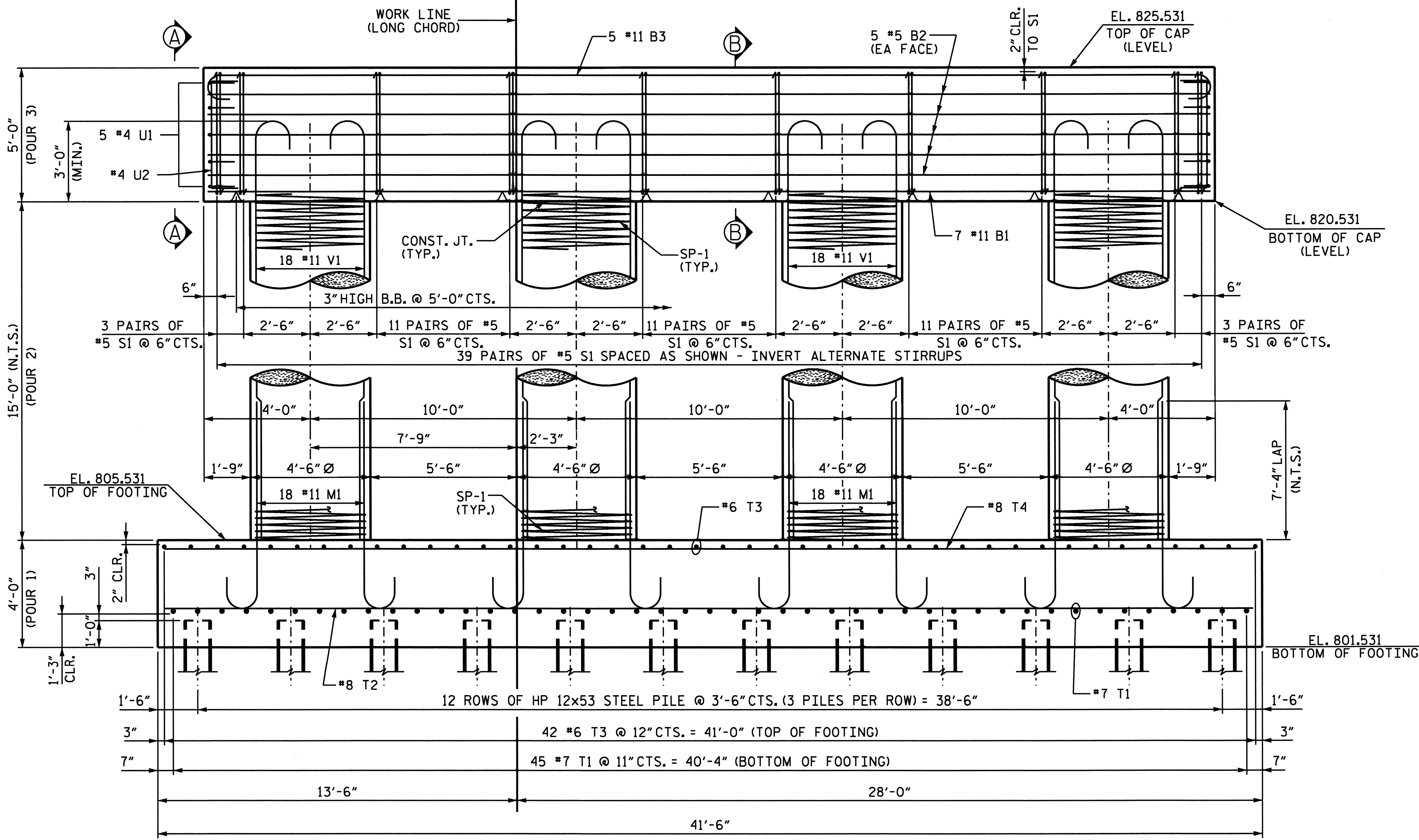

ELEVATION

NOTES

- STIRRUPS IN CAP MAY BE SHIFTED AS NECESSARY TO CLEAR DOWELS.
- HOOKS ON "V" BARS MAY BE TURNED AS NECESSARY FOR PLACING REINFORCING STEEL.
- INVERT ALTERNATE STIRRUPS.

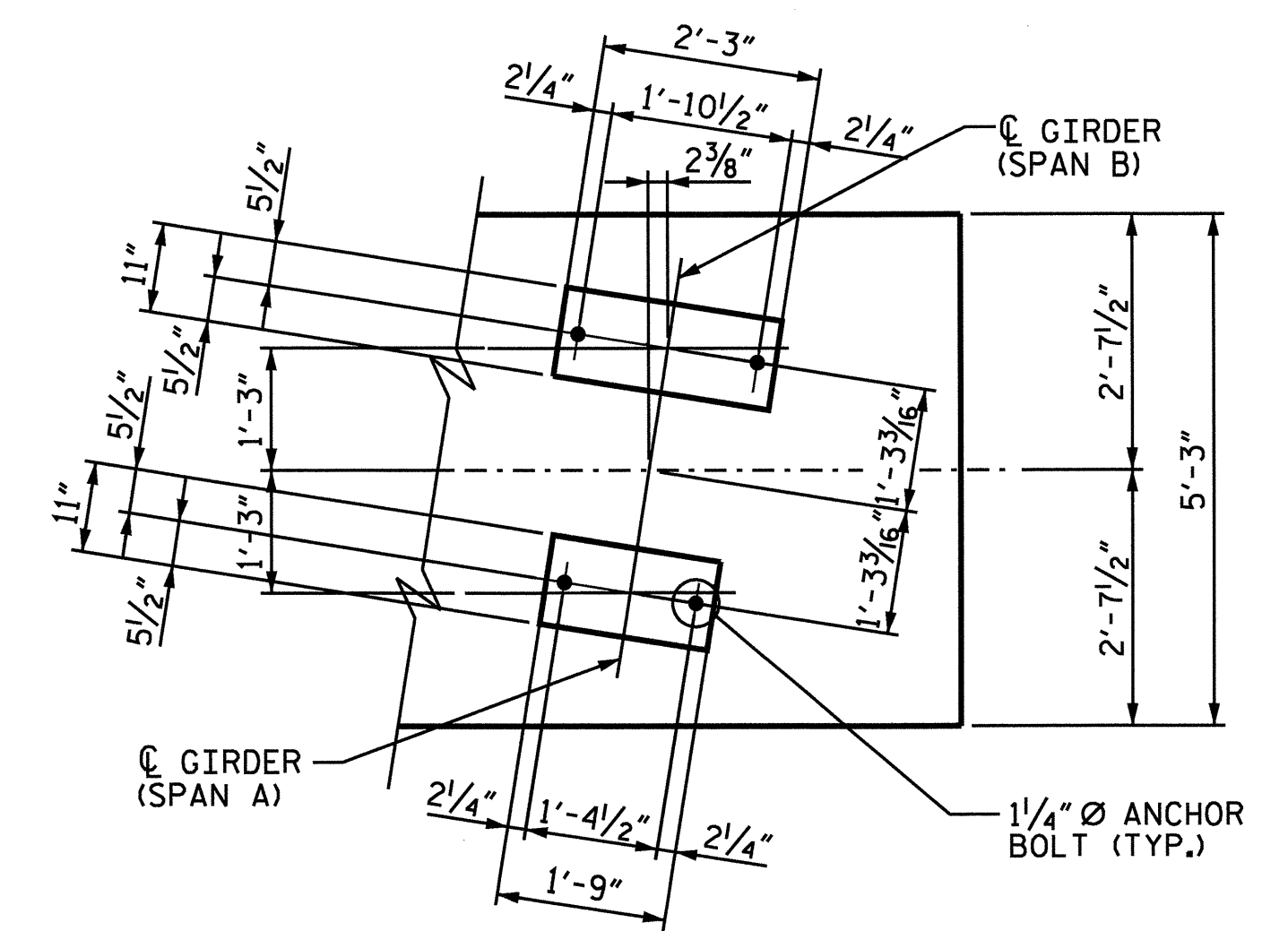

DETAIL OF BEARING LAYOUT

PROJECT NO. P-5206C  
 ROWAN COUNTY  
 STATION: POC 9404+63.64-M1--  
 POT 13+69.47-Y10-  
 SHEET 1 OF 3 MP 344.50±

STATE OF NORTH CAROLINA  
 DEPARTMENT OF TRANSPORTATION  
 RALEIGH  
 SUBSTRUCTURE  
 PIER 1  
 PLAN & ELEVATION

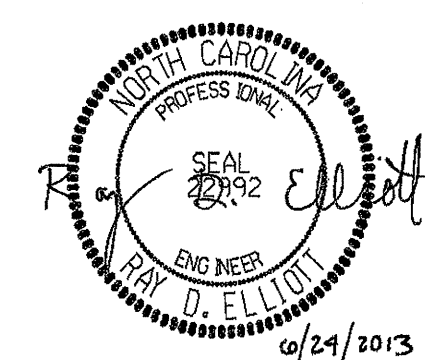

PREPARED BY  
 TGS ENGINEERS  
 107-A MICA AVENUE  
 MORGANTON, NC 28655

DRAWN BY: NMW DATE: 2/13  
 CHECKED BY: RDE DATE: 2/13

REVISIONS						SHEET NO.
NO.	BY:	DATE:	NO.	BY:	DATE:	S-31
1			3			TOTAL SHEETS
2			4			52

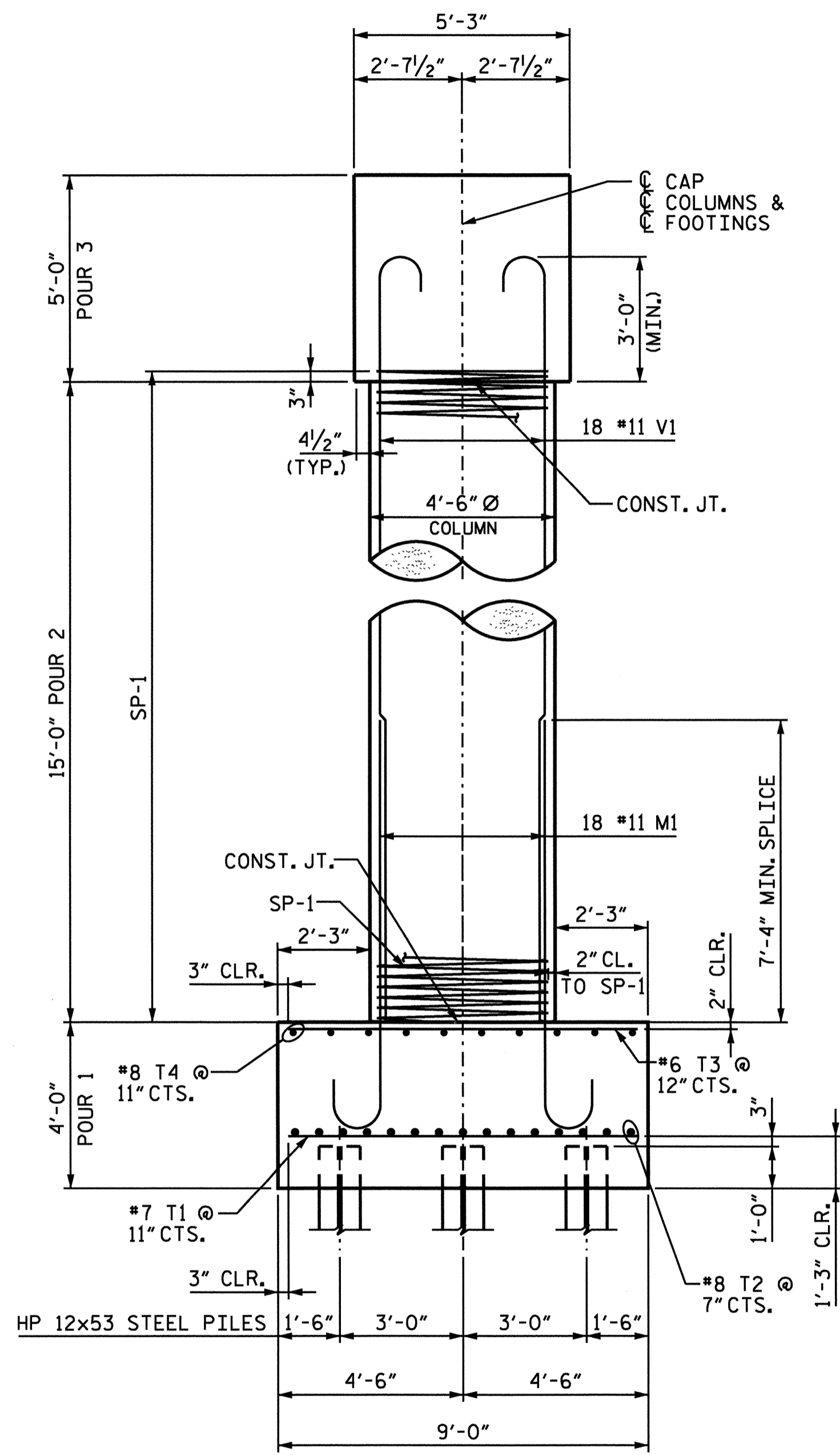

END VIEW

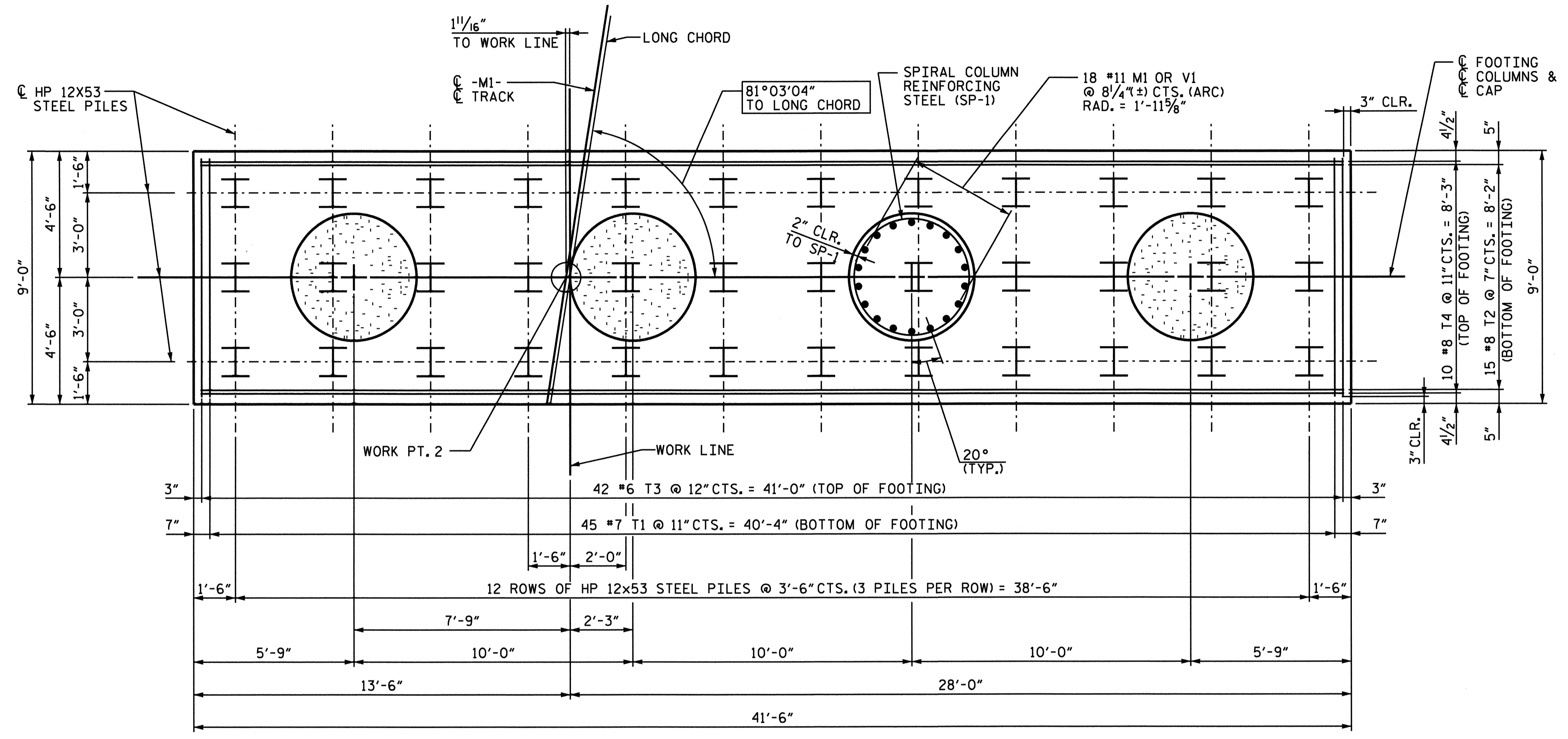

FOUNDATION PLAN OF PIER FOOTING

PROJECT NO. P-5206C  
 ROWAN COUNTY  
 STATION: POC 9404+63.64-M1-  
 POT 13+69.47-Y10-  
 MP 344.50±  
 SHEET 2 OF 3

STATE OF NORTH CAROLINA  
 DEPARTMENT OF TRANSPORTATION  
 RALEIGH  
 SUBSTRUCTURE  
 PIER 1  
 FOOTING DETAILS

DRAWN BY : NMW DATE : 2/13  
 CHECKED BY : RDE DATE : 2/13

PREPARED BY  
 TGS ENGINEERS  
 107-A WICKA AVENUE  
 MORGANTON, NC 28655

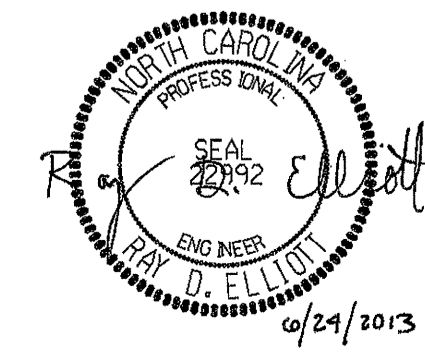

REVISIONS						SHEET NO. S-32
NO.	BY:	DATE:	NO.	BY:	DATE:	
1			3			TOTAL SHEETS 52
2			4			

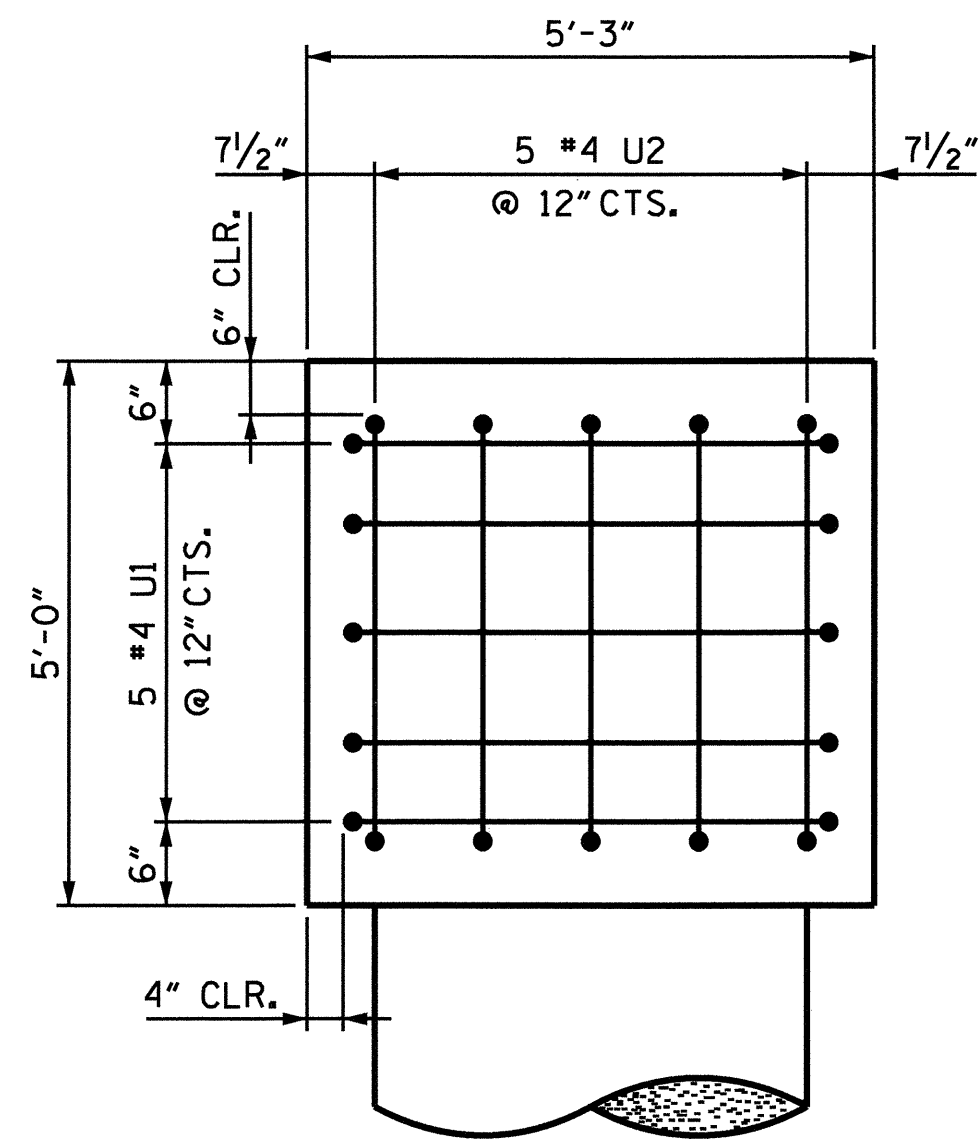

SECTION A-A  
N.T.S.

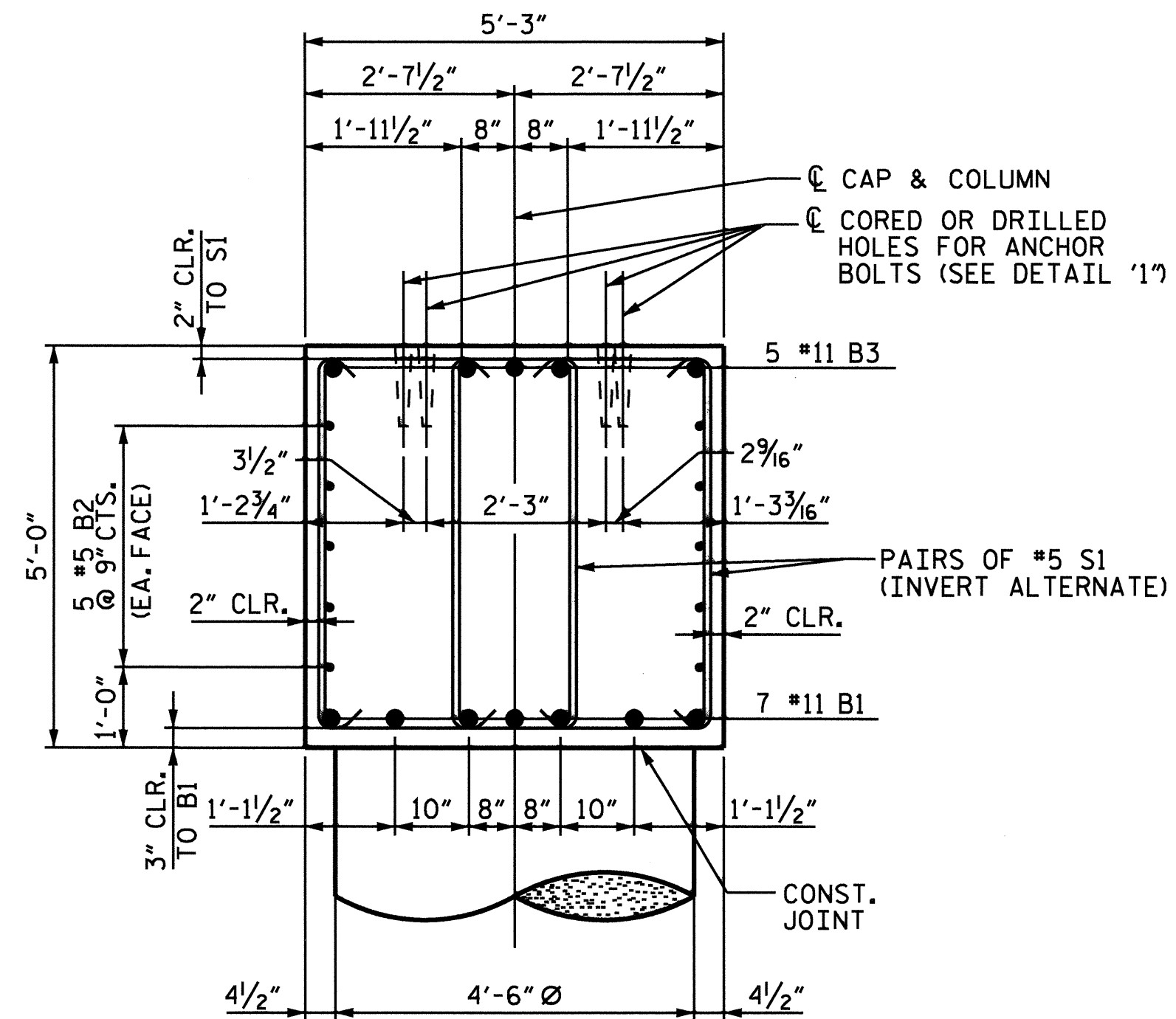

SECTION B-B  
N.T.S.

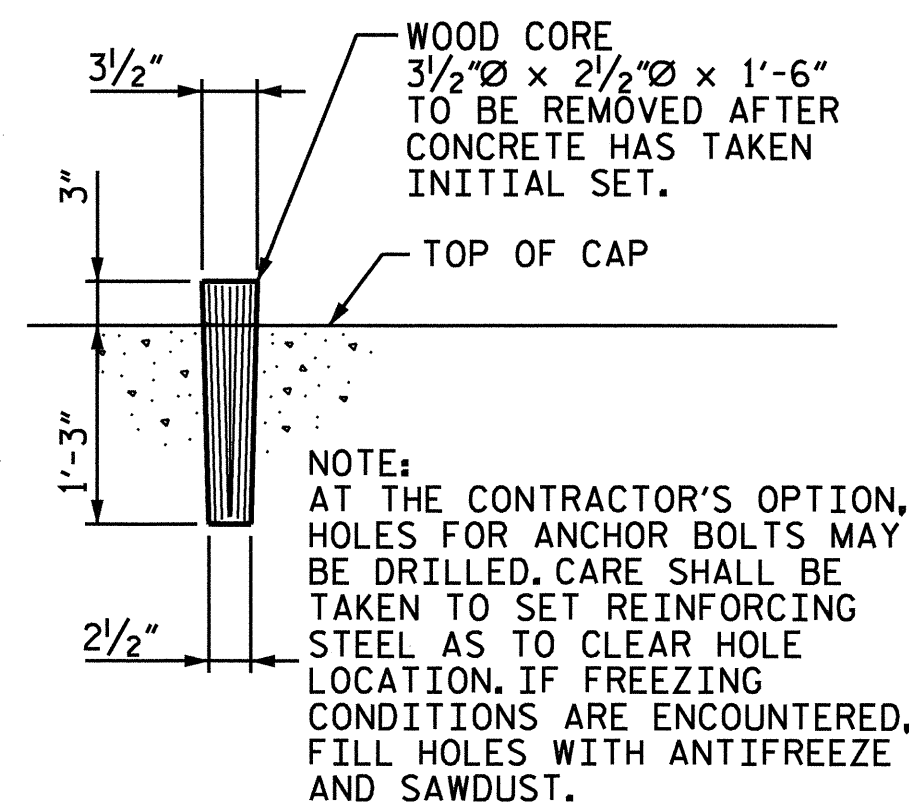

DETAIL "1"

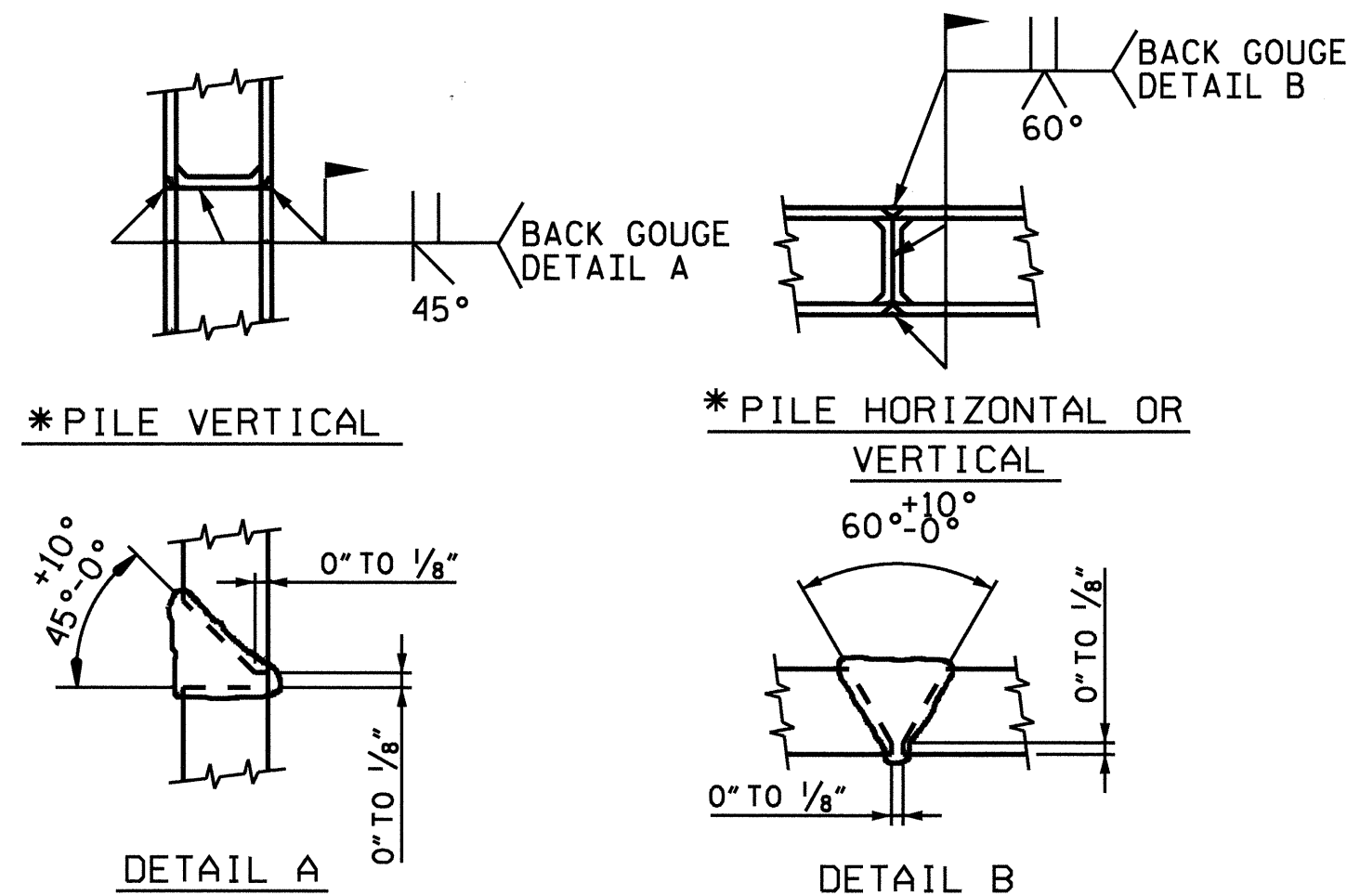

\* POSITION OF PILE DURING WELDING  
PILE SPLICE DETAILS

BAR TYPES

ALL BAR DIMENSIONS ARE OUT TO OUT.

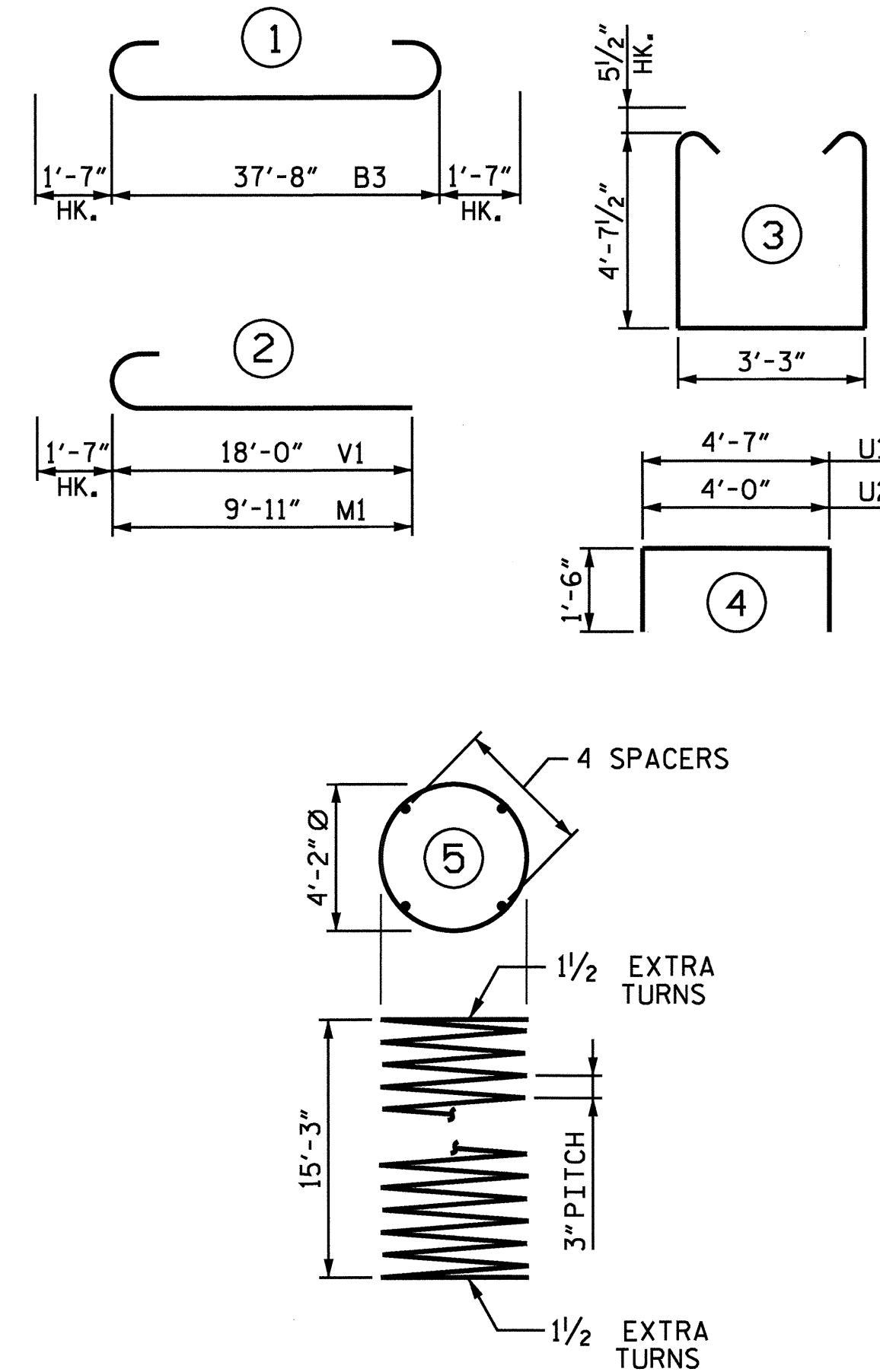

\*\* THE SP-1 SPIRAL REINFORCING STEEL SHALL BE W31 OR D-31 COLD DRAWN WIRE OR #4 PLAIN OR DEFORMED BAR.

REINFORCING STEEL SCHEDULE

PIER 1

BAR	NO.	SIZE	TYPE	LENGTH	WEIGHT
B1	7	#11	STR.	37'-8"	1,401
B2	10	#5	STR.	37'-8"	393
B3	5	#11	1	40'-10"	1,085
M1	72	#11	2	11'-6"	4,399
S1	78	#5	3	13'-5"	1,092
T1	45	#7	STR.	8'-6"	782
T2	15	#8	STR.	41'-0"	1,642
T3	42	#6	STR.	8'-6"	536
T4	10	#8	STR.	41'-0"	1,095
U1	10	#4	4	7'-7"	51
U2	10	#4	4	7'-0"	47
V1	72	#11	2	19'-7"	7,491
SP-1	4	**	5	829'-7"	2,217

QUANTITY SUMMARY

TOTAL REINFORCING STEEL - LBS.	20,014
SPIRAL COLUMN REINF. STEEL - LBS.	2,217

CLASS AA CONCRETE :

POUR 1 (FOOTING)	55.3 CU. YDS.
POUR 2 (COLUMNS)	35.3 CU. YDS.
POUR 3 (CAP)	36.9 CU. YDS.
TOTAL CLASS AA CONCRETE :	127.5 CU. YDS.

HP 12x53 STEEL PILES

NO. = 36	LIN. FT. = 2,880
----------	------------------

FOUNDATION EXCAVATION	LUMP SUM
-----------------------	----------

PROJECT NO. P-5206C  
ROWAN COUNTY  
 STATION: POC 9404+63.64-M1--  
POT 13+69.47-Y10-  
 SHEET 3 OF 3 MP 344.50±

STATE OF NORTH CAROLINA  
 DEPARTMENT OF TRANSPORTATION  
 RALEIGH

SUBSTRUCTURE  
 PIER 1  
 DETAILS &  
 BILL OF MATERIAL

REVISIONS

NO.	BY:	DATE:	NO.	BY:	DATE:
1			3		
2			4		

SHEET NO.

S-33
TOTAL SHEETS 52

PREPARED BY  
 TGS ENGINEERS  
 107-A MICA AVENUE  
 MORGANTON, NC 28655

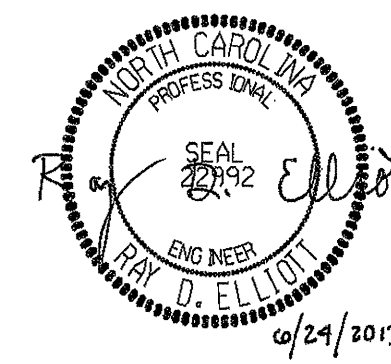



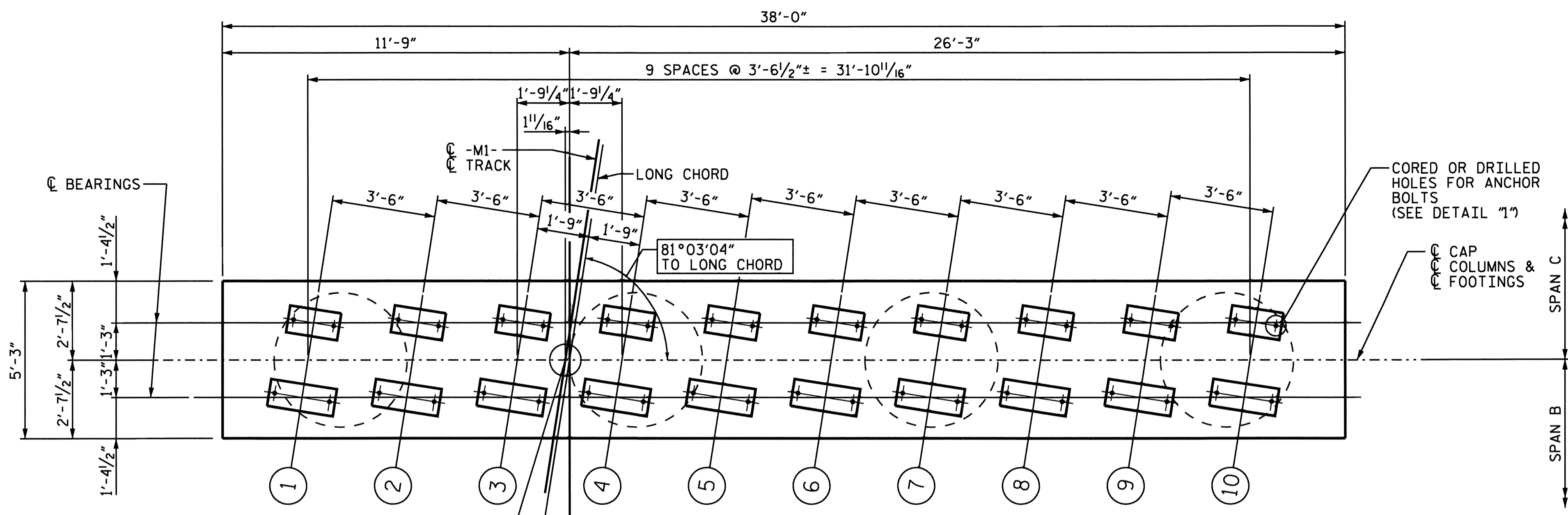

PLAN OF CAP

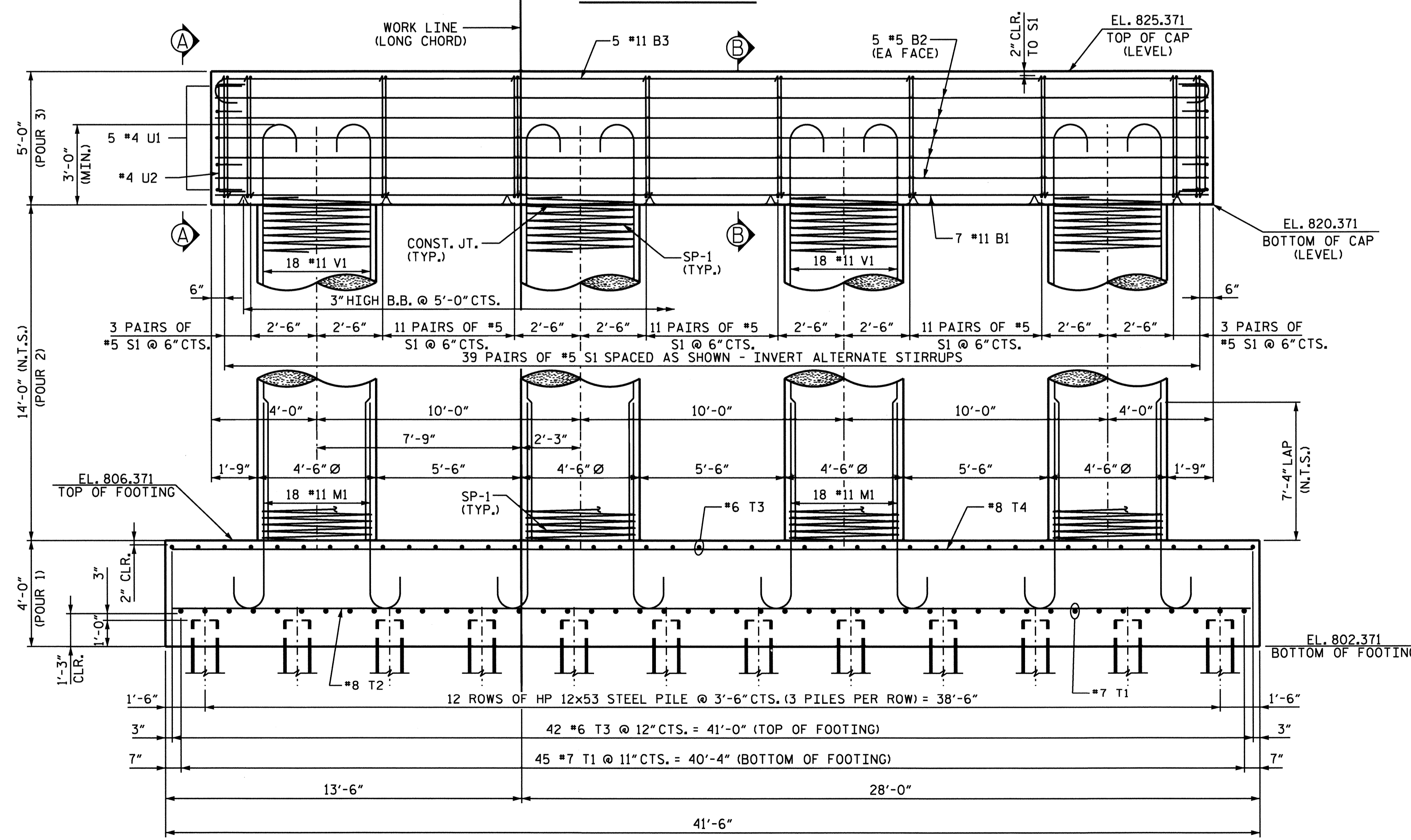

ELEVATION

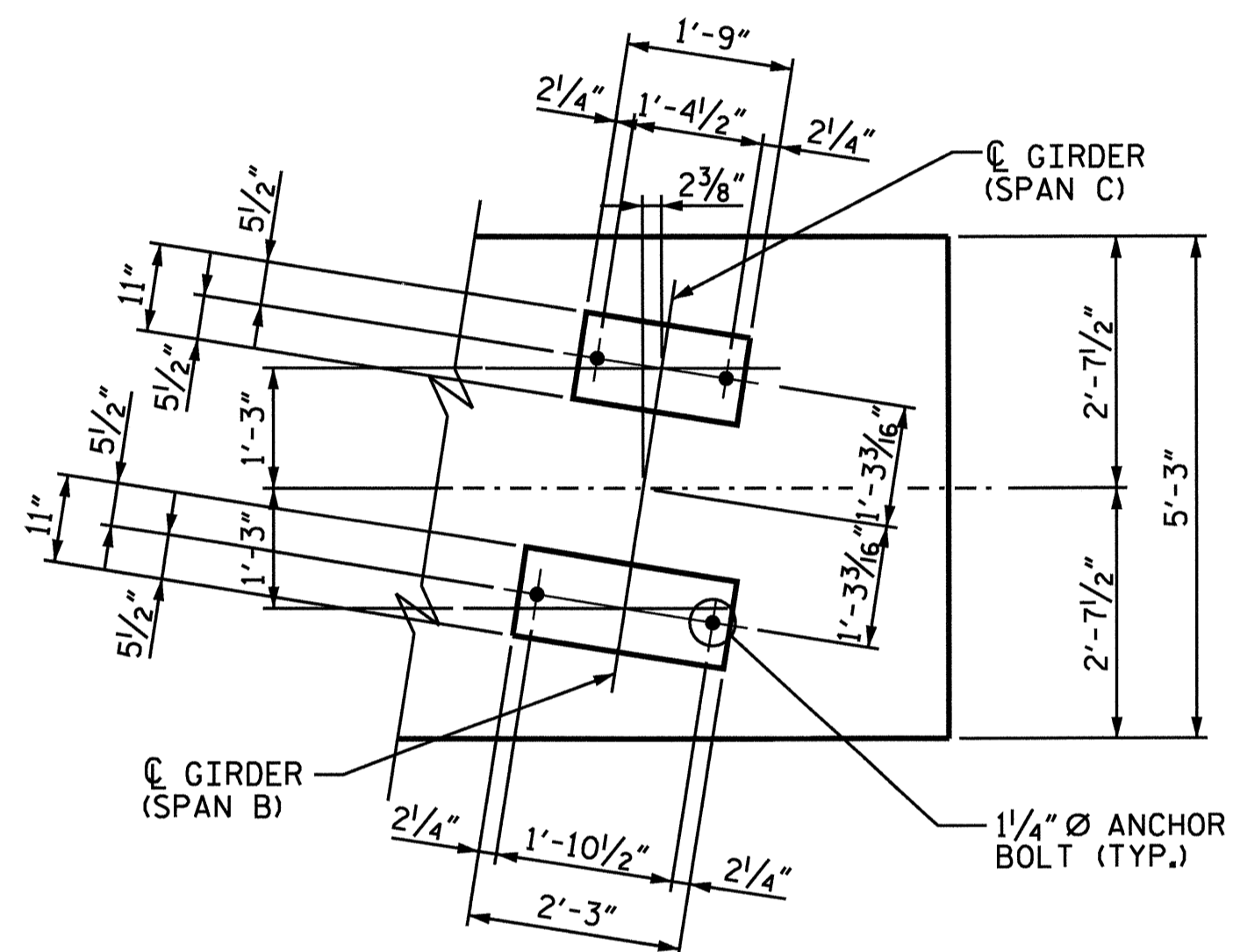

DETAIL OF BEARING LAYOUT

NOTES

STIRRUPS IN CAP MAY BE SHIFTED AS NECESSARY TO CLEAR DOWELS.  
 HOOKS ON "V" BARS MAY BE TURNED AS NECESSARY FOR PLACING REINFORCING STEEL.  
 INVERT ALTERNATE STIRRUPS.

PROJECT NO. P-5206C  
 ROWAN COUNTY  
 STATION: POC 9404+63.64-M1- = POT 13+69.47-Y10-  
 SHEET 1 OF 3 MP 344.50±

STATE OF NORTH CAROLINA  
 DEPARTMENT OF TRANSPORTATION  
 RALEIGH  
 SUBSTRUCTURE  
 PIER 2  
 PLAN & ELEVATION

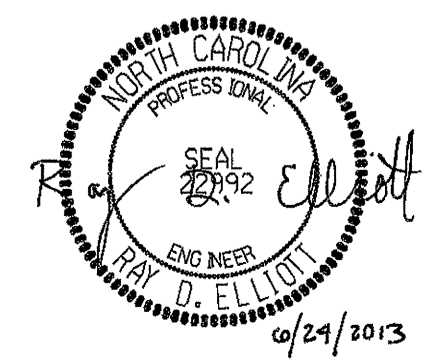

PREPARED BY  
 TGS ENGINEERS  
 107-A MICA AVENUE  
 MORGANTON, NC 28655

REVISIONS					SHEET NO.
NO.	BY:	DATE:	NO.	DATE:	S-34
1			3		TOTAL SHEETS 52
2			4		

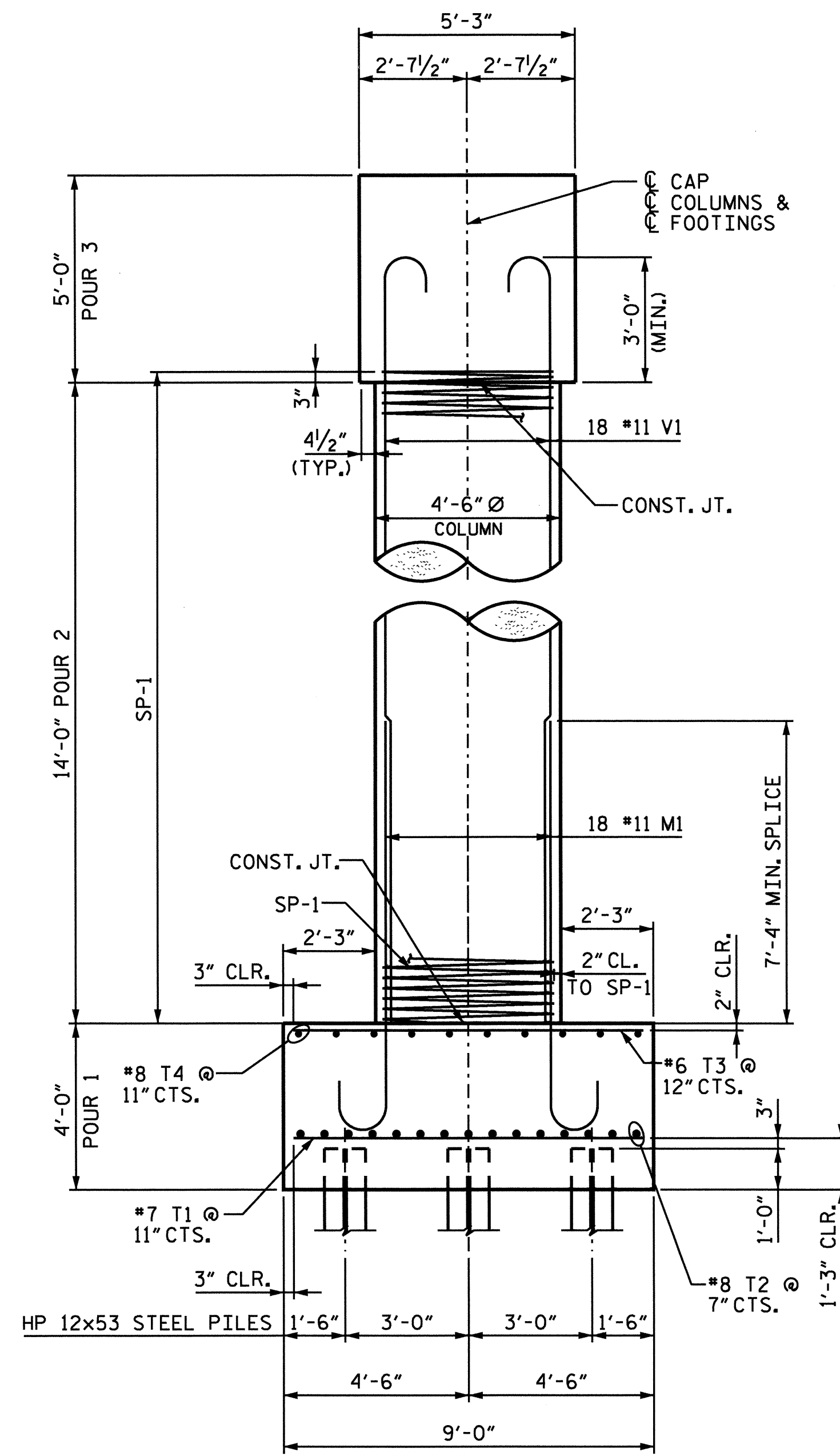

END VIEW

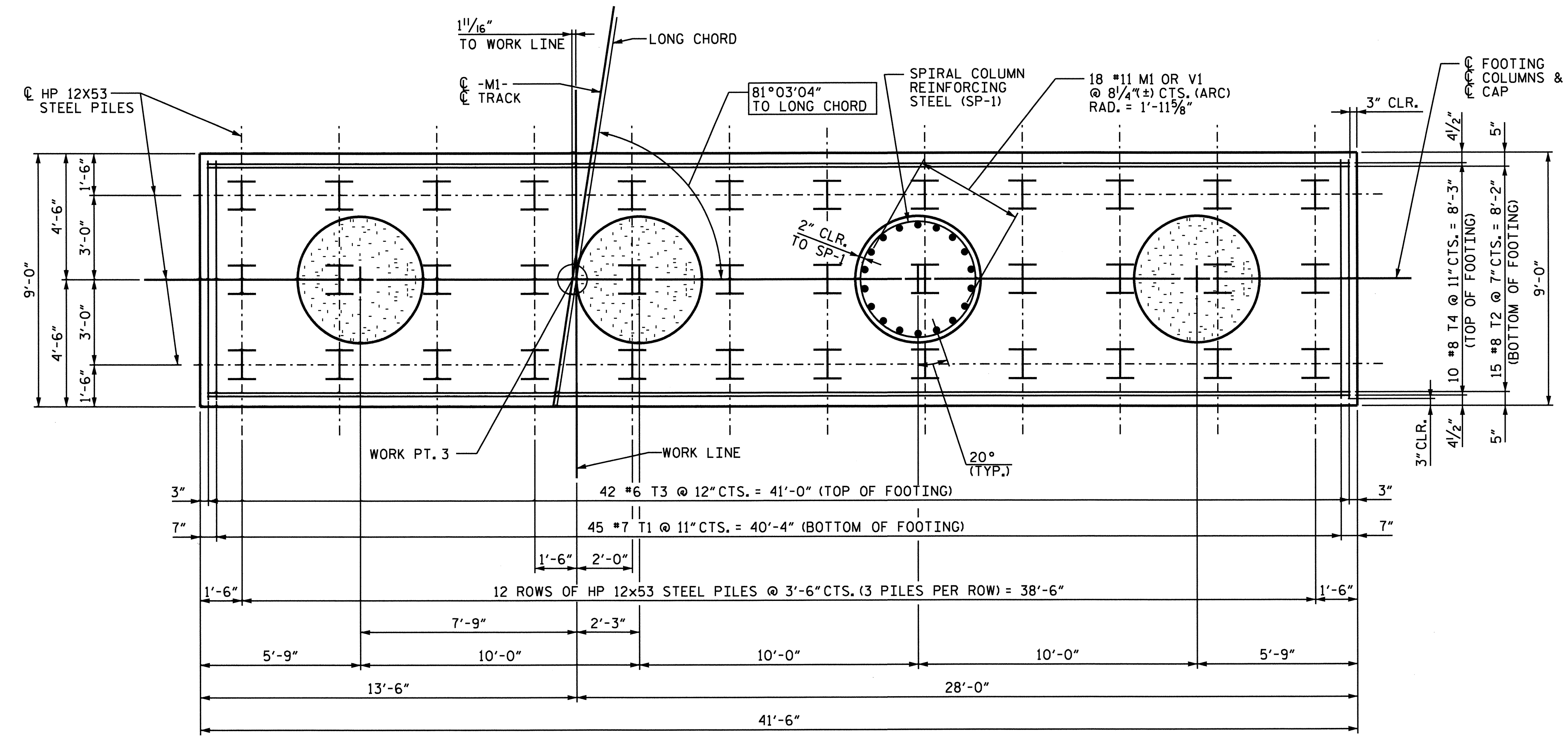

FOUNDATION PLAN OF PIER FOOTING

PROJECT NO. P-5206C  
 ROWAN COUNTY  
 STATION: POC 9404+63.64-M1- =  
 POT 13+69.47-Y10-  
 SHEET 2 OF 3 MP 344.50±

STATE OF NORTH CAROLINA  
 DEPARTMENT OF TRANSPORTATION  
 RALEIGH  
 SUBSTRUCTURE  
 PIER 2  
 PLAN & ELEVATION

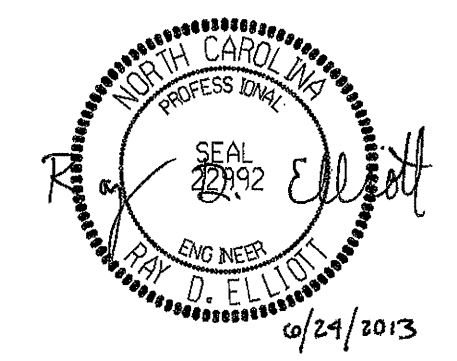

PREPARED BY  
 TGS ENGINEERS  
 107-A MICA AVENUE  
 MORGANTON, NC 28655

DRAWN BY: NMW DATE: 2/13  
 CHECKED BY: RDE DATE: 2/13

REVISIONS					SHEET NO.
NO.	BY:	DATE:	NO.	DATE:	S-35
1			3		TOTAL SHEETS
2			4		52

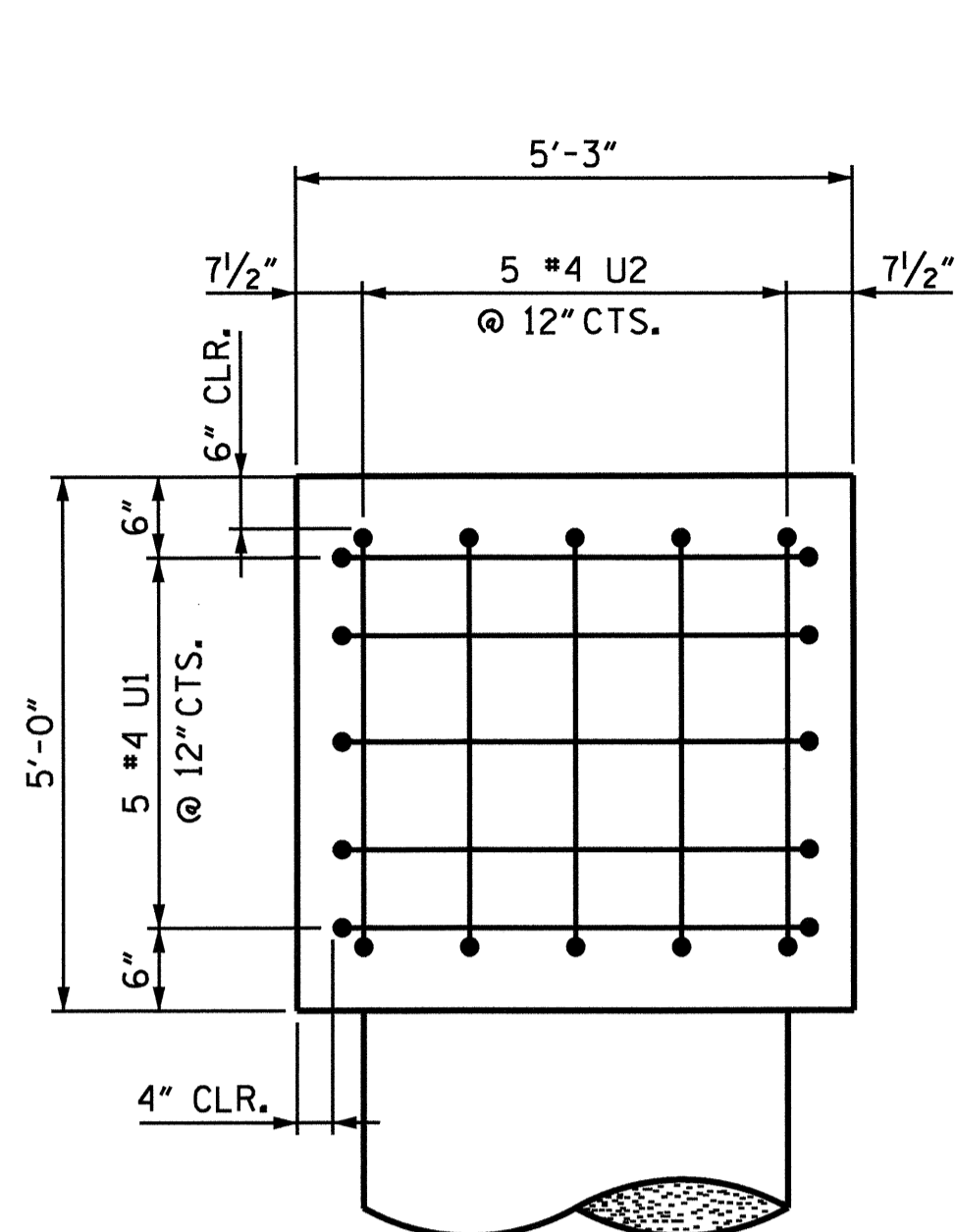

SECTION A-A

N.T.S.

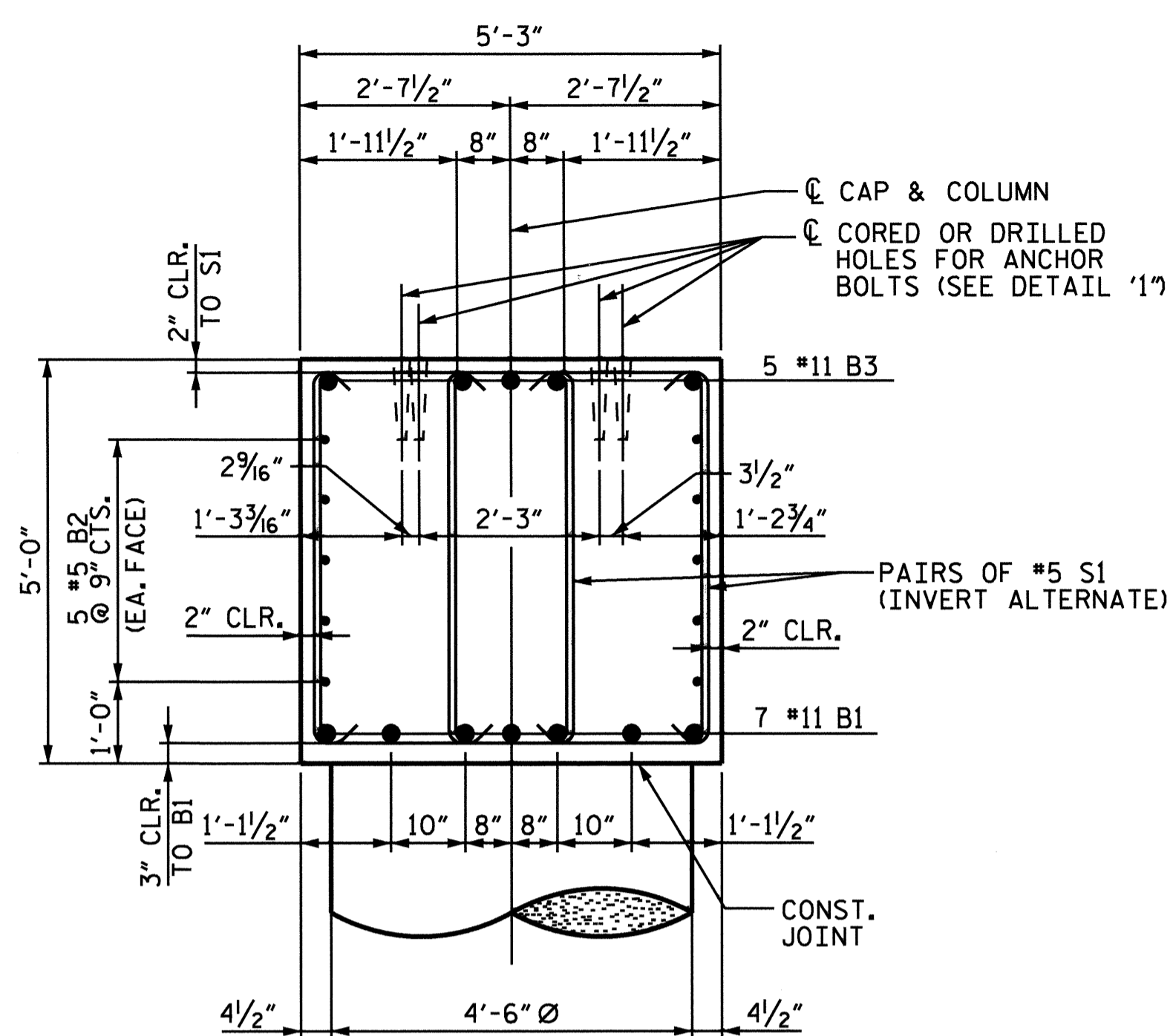

SECTION B-B

N.T.S.

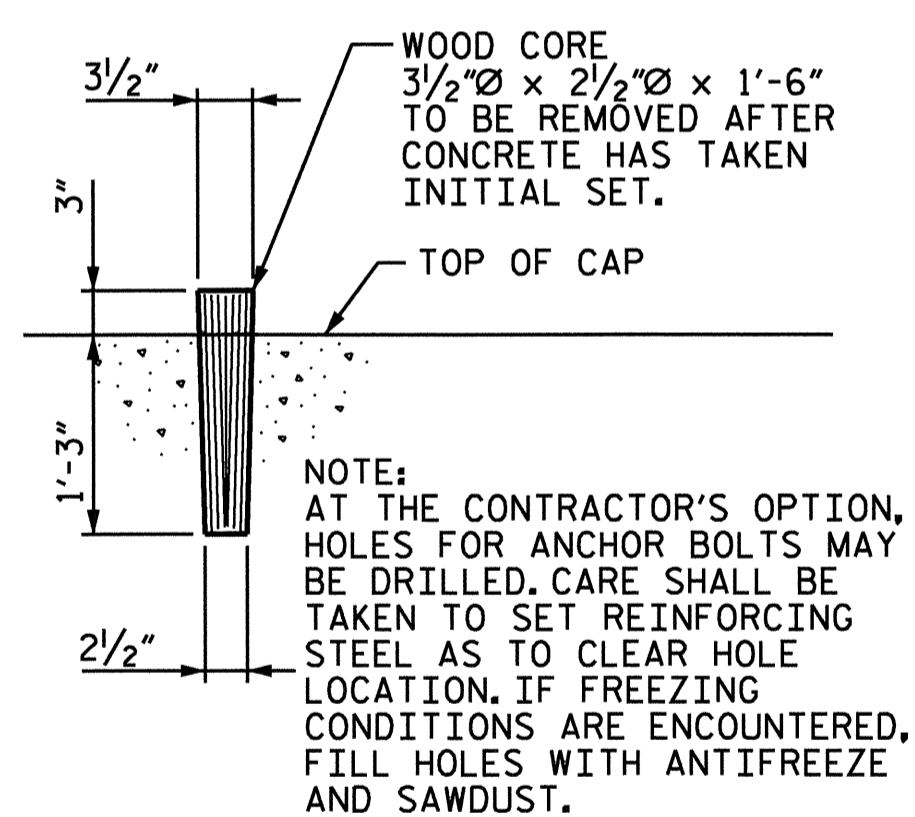

DETAIL "1"

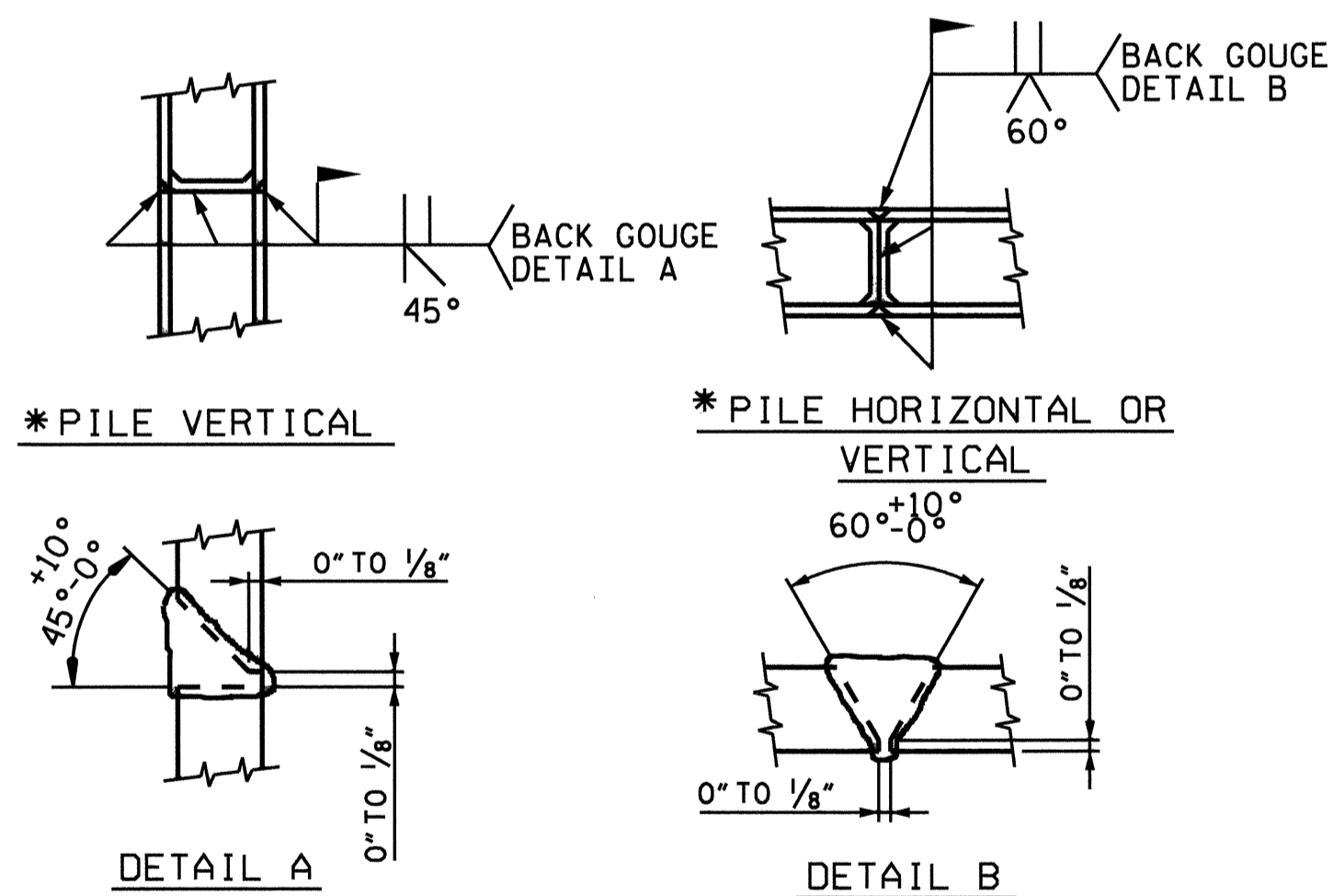

\* POSITION OF PILE DURING WELDING

PILE SPLICE DETAILS

BAR TYPES

ALL BAR DIMENSIONS ARE OUT TO OUT.

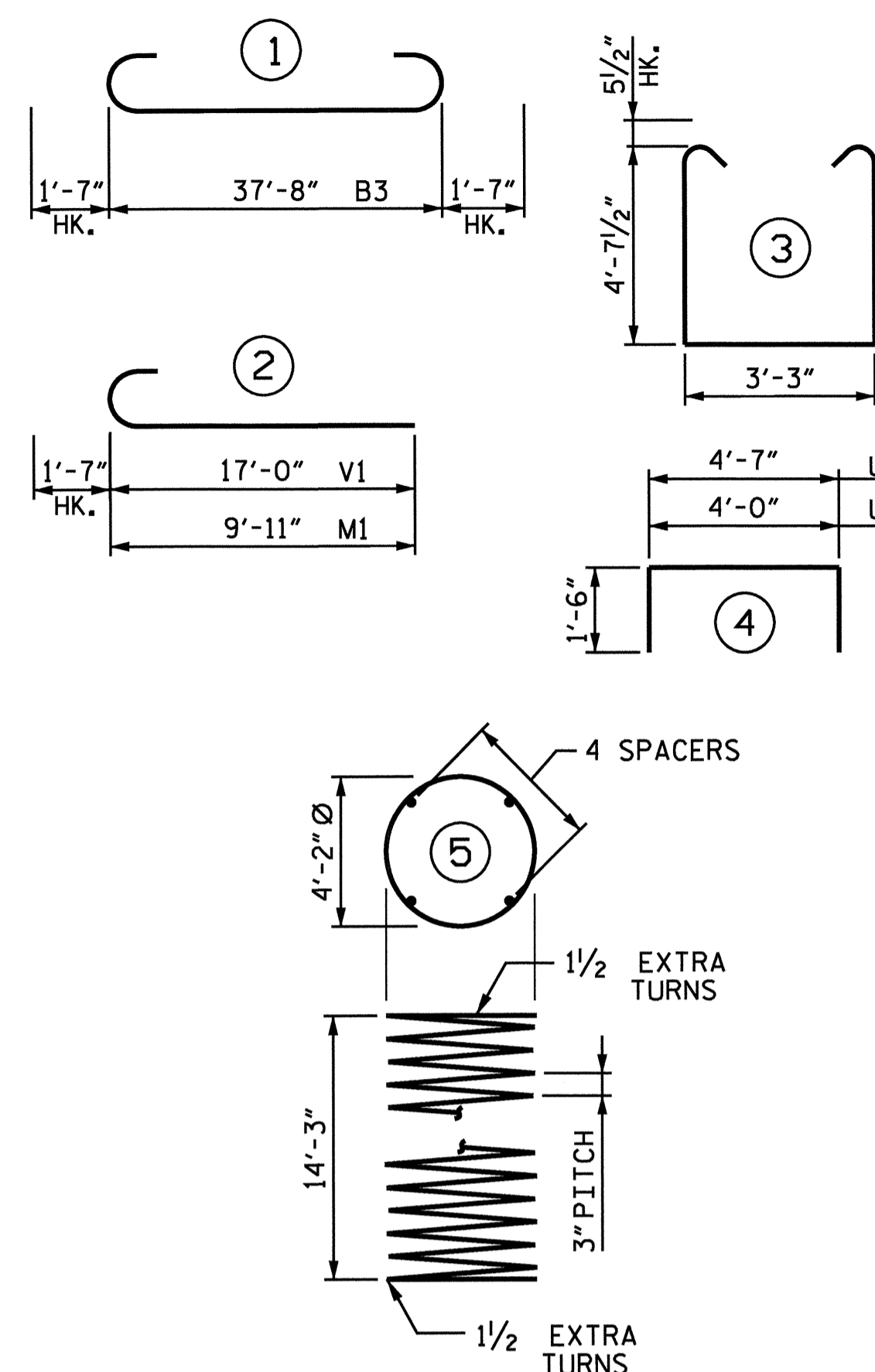

\*\* THE SP-1 SPIRAL REINFORCING STEEL SHALL BE W31 OR D-31 COLD DRAWN WIRE OR #4 PLAIN OR DEFORMED BAR.

REINFORCING STEEL SCHEDULE

PIER 2

BAR	NO.	SIZE	TYPE	LENGTH	WEIGHT
B1	7	#11	STR	37'-8"	1,401
B2	10	#5	STR.	37'-8"	393
B3	5	#11	1	40'-10"	1,085
M1	72	#11	2	11'-6"	4,399
S1	78	#5	3	13'-5"	1,092
T1	45	#7	STR.	8'-6"	782
T2	15	#8	STR.	41'-0"	1,642
T3	42	#6	STR.	8'-6"	536
T4	10	#8	STR.	41'-0"	1,095
U1	10	#4	4	7'-7"	51
U2	10	#4	4	7'-0"	47
V1	72	#11	2	18'-7"	7,109
SP-1	4	**	5	777'-9"	2,078

QUANTITY SUMMARY

TOTAL REINFORCING STEEL - LBS.	19,632
SPIRAL COLUMN REINF. STEEL - LBS.	2,078

CLASS AA CONCRETE :	
POUR 1 (FOOTING)	55.3 CU. YDS.
POUR 2 (COLUMNS)	33.0 CU. YDS.
POUR 3 (CAP)	36.9 CU. YDS.
TOTAL CLASS AA CONCRETE :	125.2 CU. YDS.

HP 12x53 STEEL PILES	
NO. = 36	LIN. FT. = 2,880
FOUNDATION EXCAVATION	LUMP SUM

PROJECT NO. P-5206C  
 ROWAN COUNTY  
 STATION: POC 9404+63.64-M1--  
 POT 13+69.47-Y10-  
 MP 344.50±  
 SHEET 3 OF 3

STATE OF NORTH CAROLINA  
 DEPARTMENT OF TRANSPORTATION  
 RALEIGH

SUBSTRUCTURE  
 PIER 2  
 DETAILS &  
 BILL OF MATERIAL

REVISIONS						SHEET NO.
NO.	BY:	DATE:	NO.	BY:	DATE:	S-36
1			3			TOTAL SHEETS
2			4			52

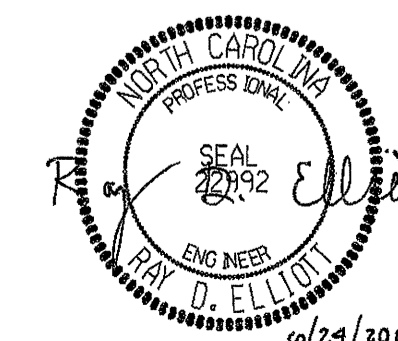



0160DEL\_P10b2

▲ BATTER PILES 3:12  
IN DIRECTION SHOWN  
"X" = 1/2" SLOPE (TYP.)

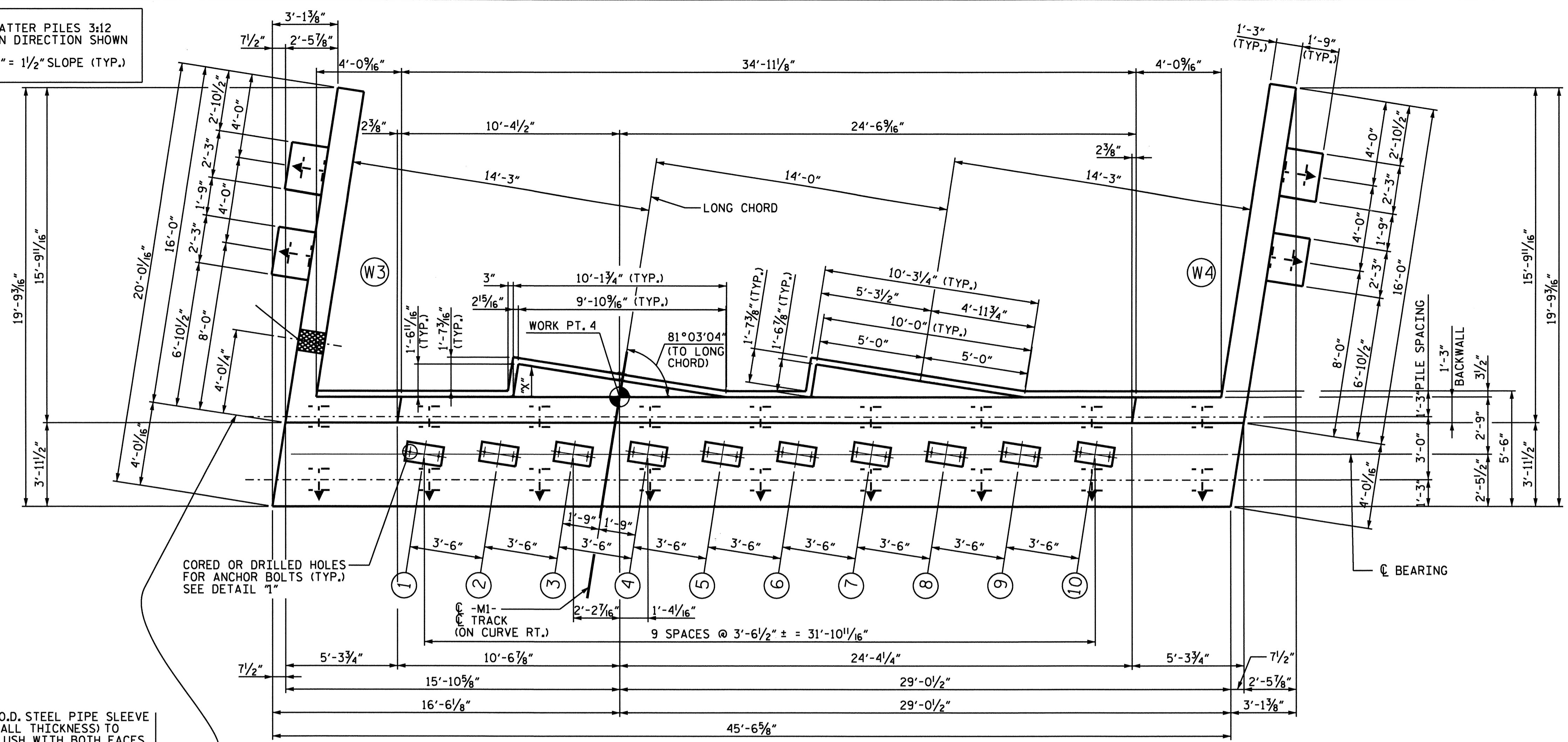

PLAN

1'-0" O.D. STEEL PIPE SLEEVE  
(3/8" WALL THICKNESS) TO  
BE FLUSH WITH BOTH FACES  
OF WING, FIELD BEND  
REINFORCING STEEL AS  
NECESSARY TO PROVIDE  
FOR SLEEVE. SEE SECTION  
THRU WING FOR DETAILS.

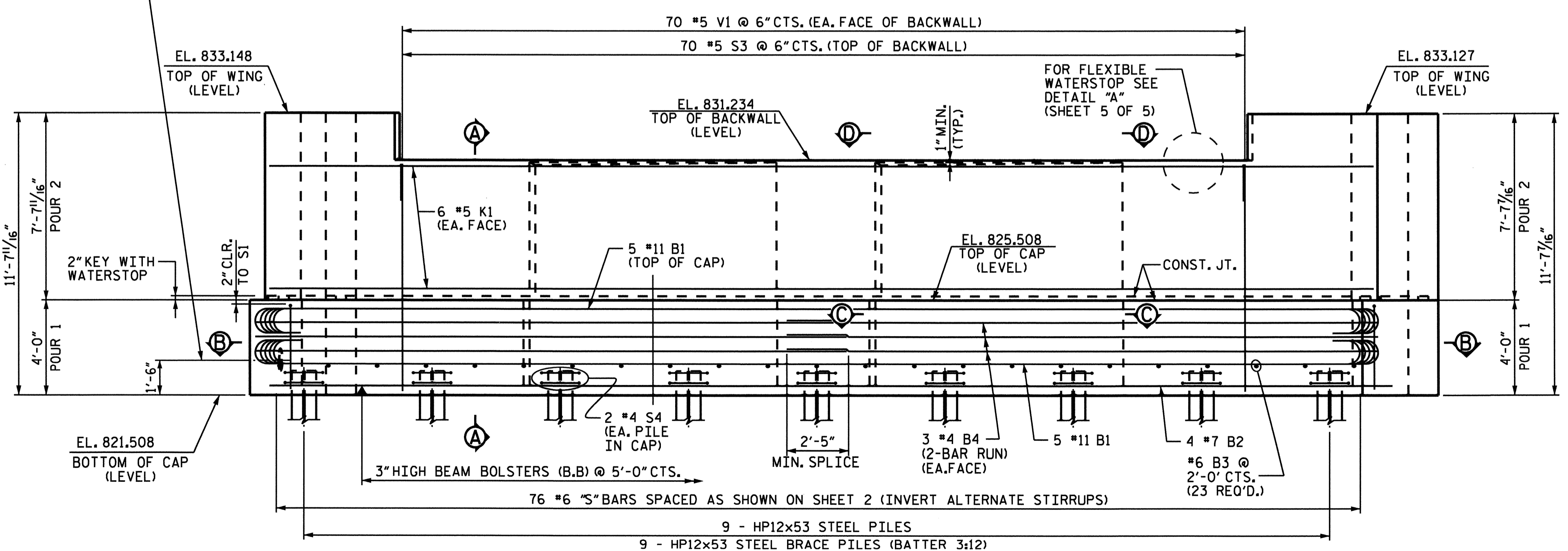

ELEVATION

NOTES:  
STIRRUPS IN CAP MAY BE SHIFTED AS NECESSARY  
TO CLEAR ANCHOR BOLTS.

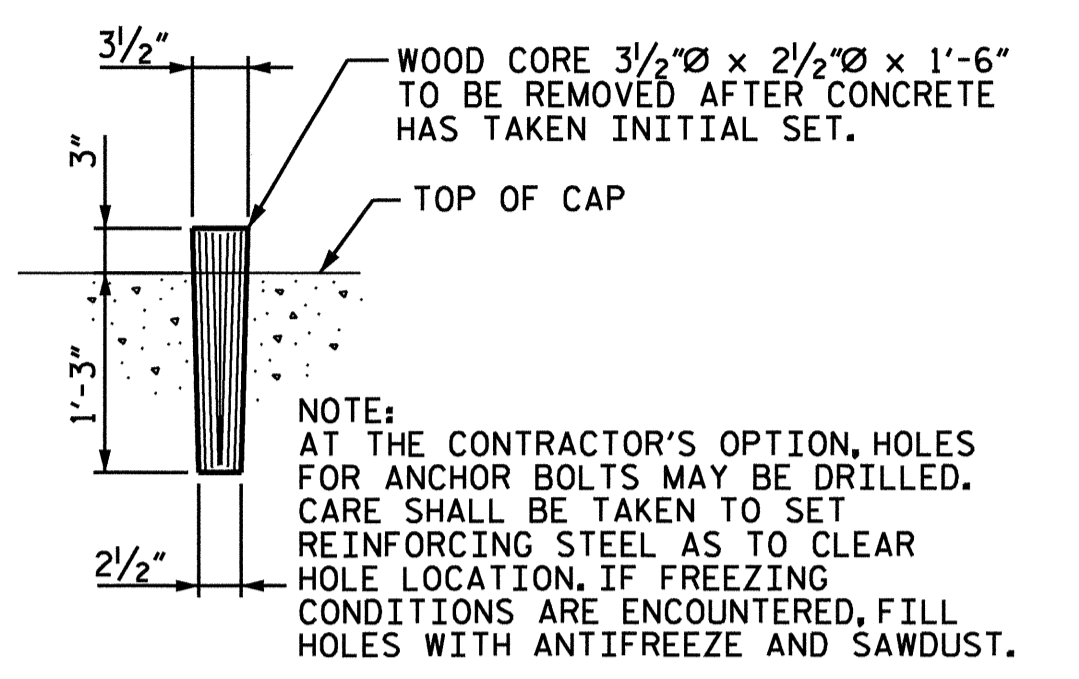

DETAIL "1"

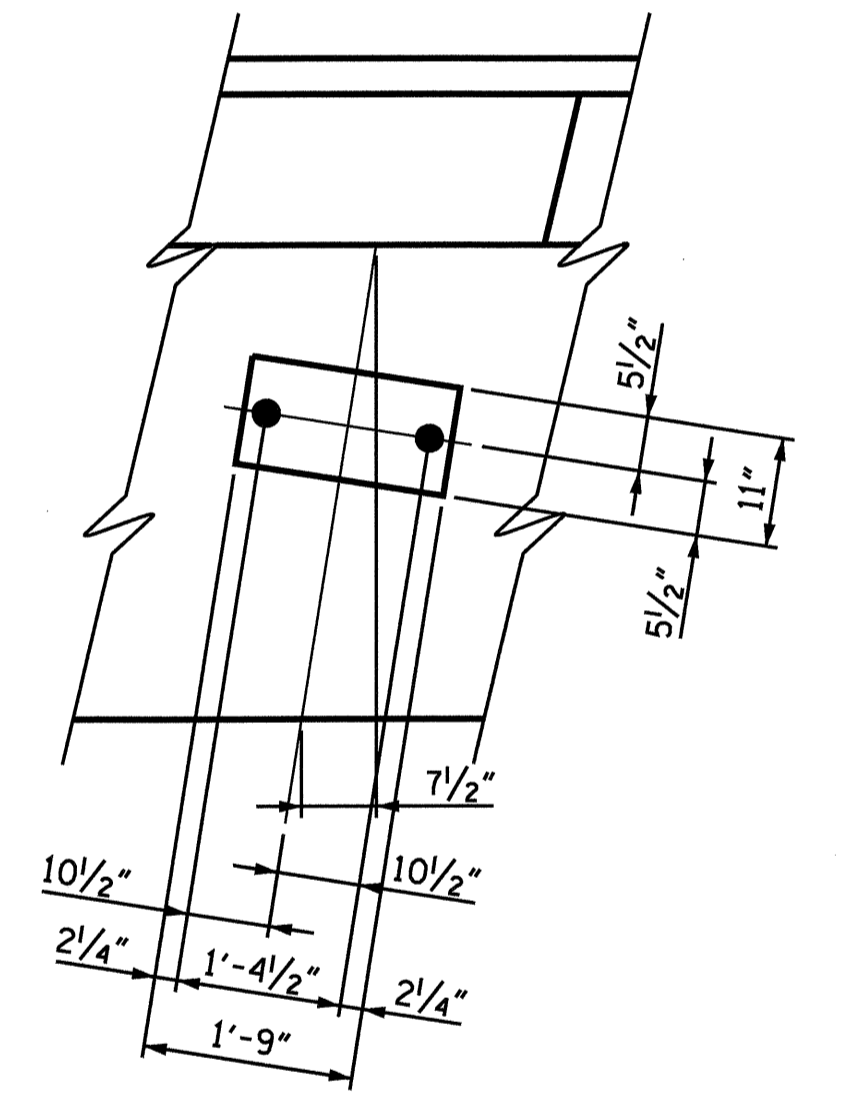

BEARING DETAIL

PROJECT NO. P-5206C  
ROWAN COUNTY  
STATION: POC 9404+63.64-M1--  
POT 13+69.47-Y10-  
MP 344.50±

STATE OF NORTH CAROLINA DEPARTMENT OF TRANSPORTATION RALEIGH					
SUBSTRUCTURE ABUTMENT 2					
REVISIONS					
NO.	BY:	DATE:	NO.	BY:	DATE:
1			3		
2			4		

SHEET NO. S-37  
TOTAL SHEETS 52

DRAWN BY : JLA  
CHECKED BY : RDE  
DATE : 2/13  
DATE : 2/13

PREPARED BY  
TGS ENGINEERS  
107-A NICA AVENUE  
MORGANTON, NC 28655

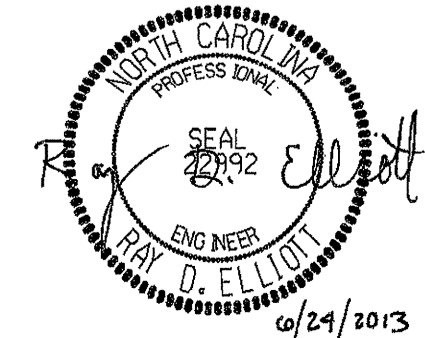

▲ BATTER PILES 3:12 IN DIRECTION SHOWN  
"X" = 1 1/2" SLOPE (TYP.)

SEE W3 DETAILS FOR REINFORCING STEEL

1'-0" O.D. STEEL PIPE SLEEVE (3/8" WALL THICKNESS) TO BE FLUSH WITH BOTH FACES OF WING, FIELD BEND REINFORCING STEEL AS NECESSARY TO PROVIDE FOR SLEEVE. SEE SECTION THRU WING FOR DETAILS.

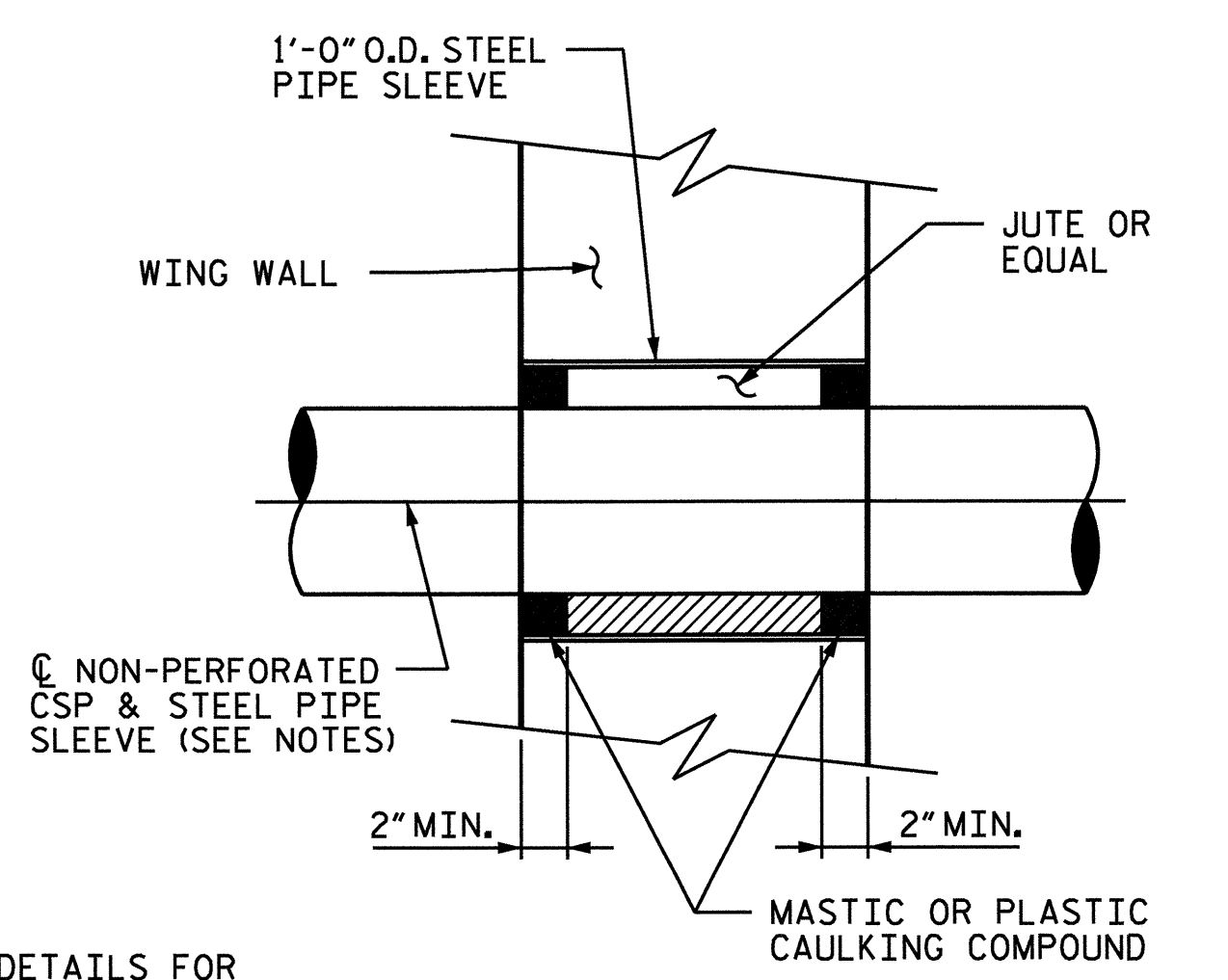
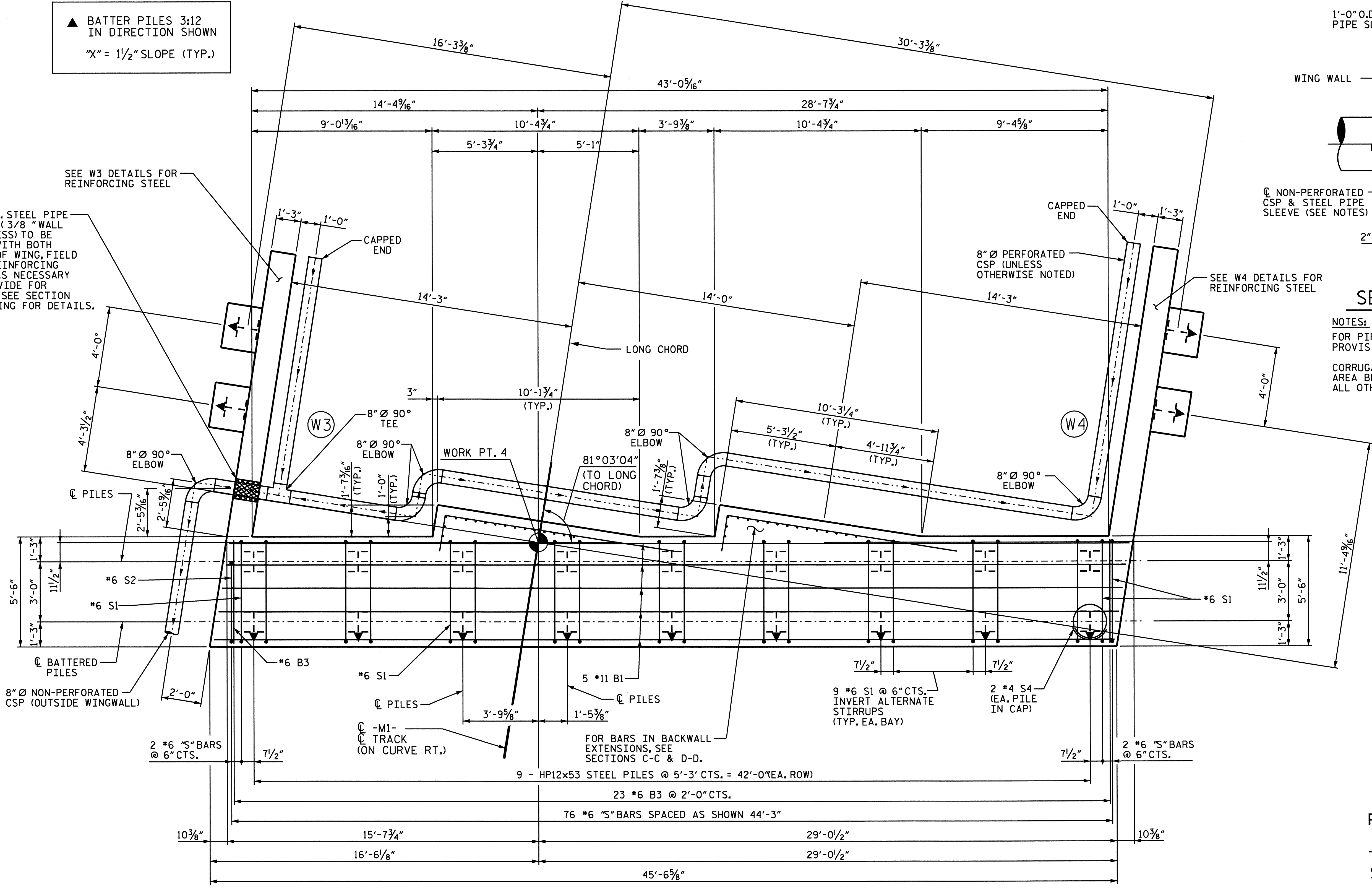

NOTES:  
FOR PIPE SLEEVE INSERTS, SEE SPECIAL PROVISIONS FOR STRUCTURE DRAINAGE SYSTEM.  
CORRUGATED STEEL PIPE LOCATED IN DRAINAGE AREA BETWEEN WINGS SHALL BE PERFORATED. ALL OTHER CSP SHALL BE NON-PERFORATED.

SECTION B-B

PROJECT NO. P-5206C  
ROWAN COUNTY  
STATION: POC 9404+63.64-M1--  
POT 13+69.47-Y10-  
SHEET 2 OF 5 MP 344.50±

STATE OF NORTH CAROLINA DEPARTMENT OF TRANSPORTATION RALEIGH					
SUBSTRUCTURE ABUTMENT 2					
REVISIONS					
NO.	BY:	DATE:	NO.	BY:	DATE:
1			3		
2			4		
SHEET NO. S-38					TOTAL SHEETS 52

PREPARED BY  
TOS ENGINEERS  
107-A MICA AVENUE  
MORGANTON, NC 28655

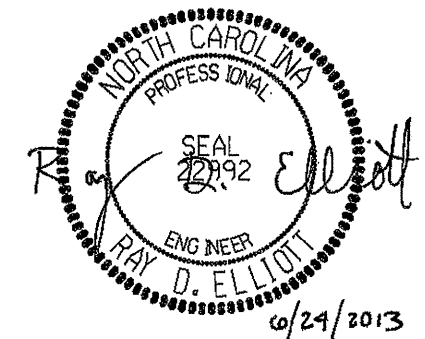

DRAWN BY : JLA DATE : 2/13  
CHECKED BY : RDE DATE : 2/13

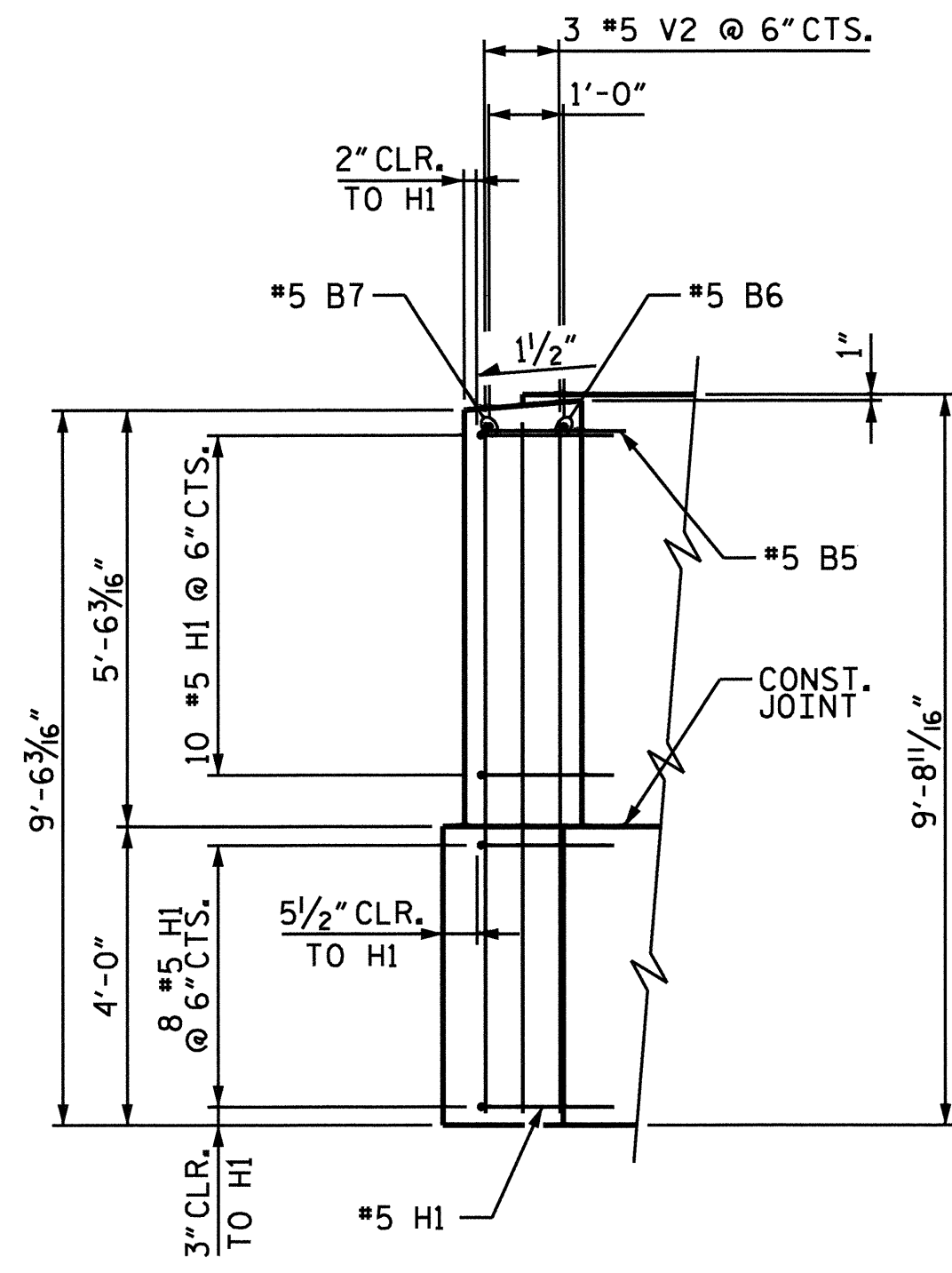

SECTION E-E

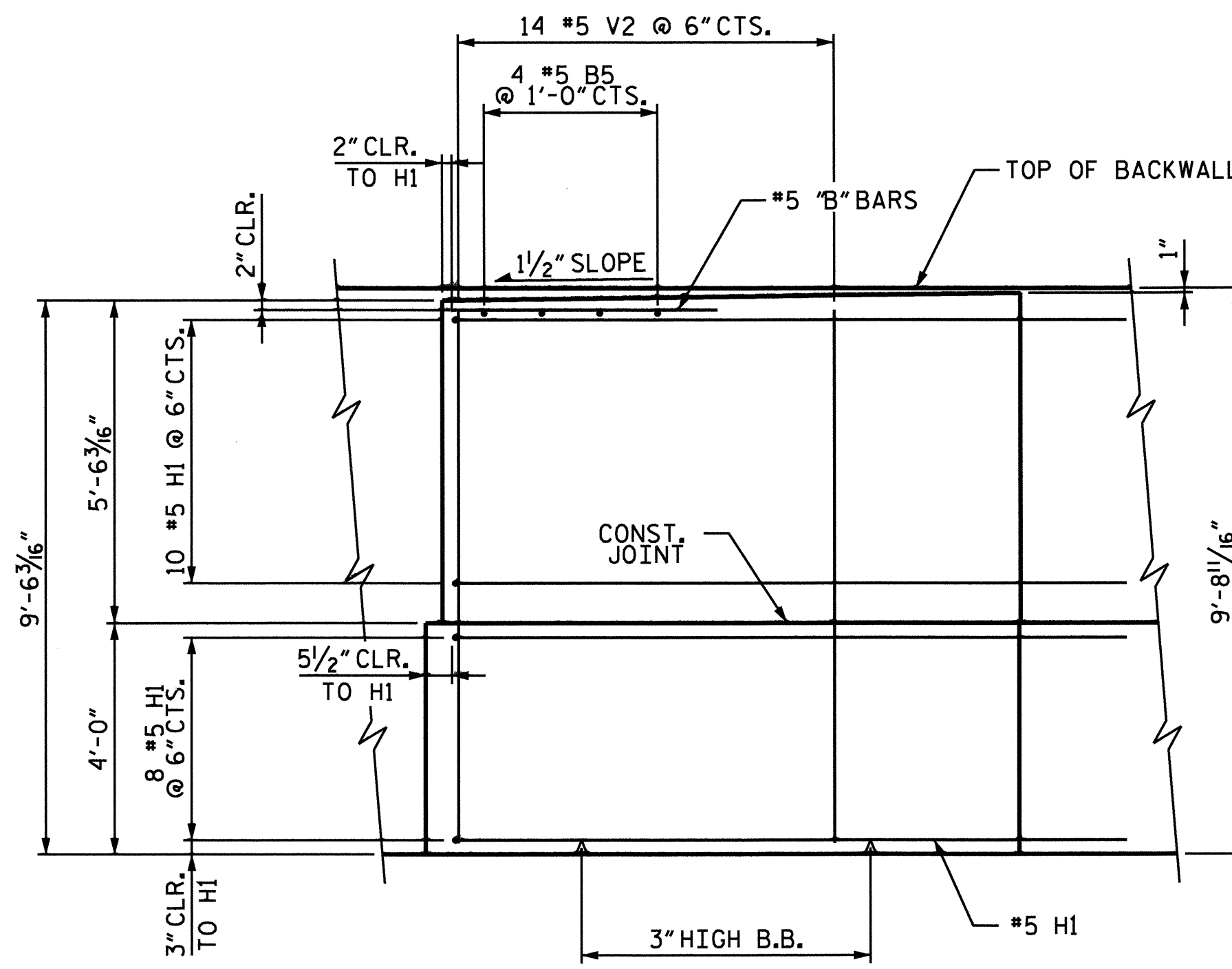

SECTION F-F

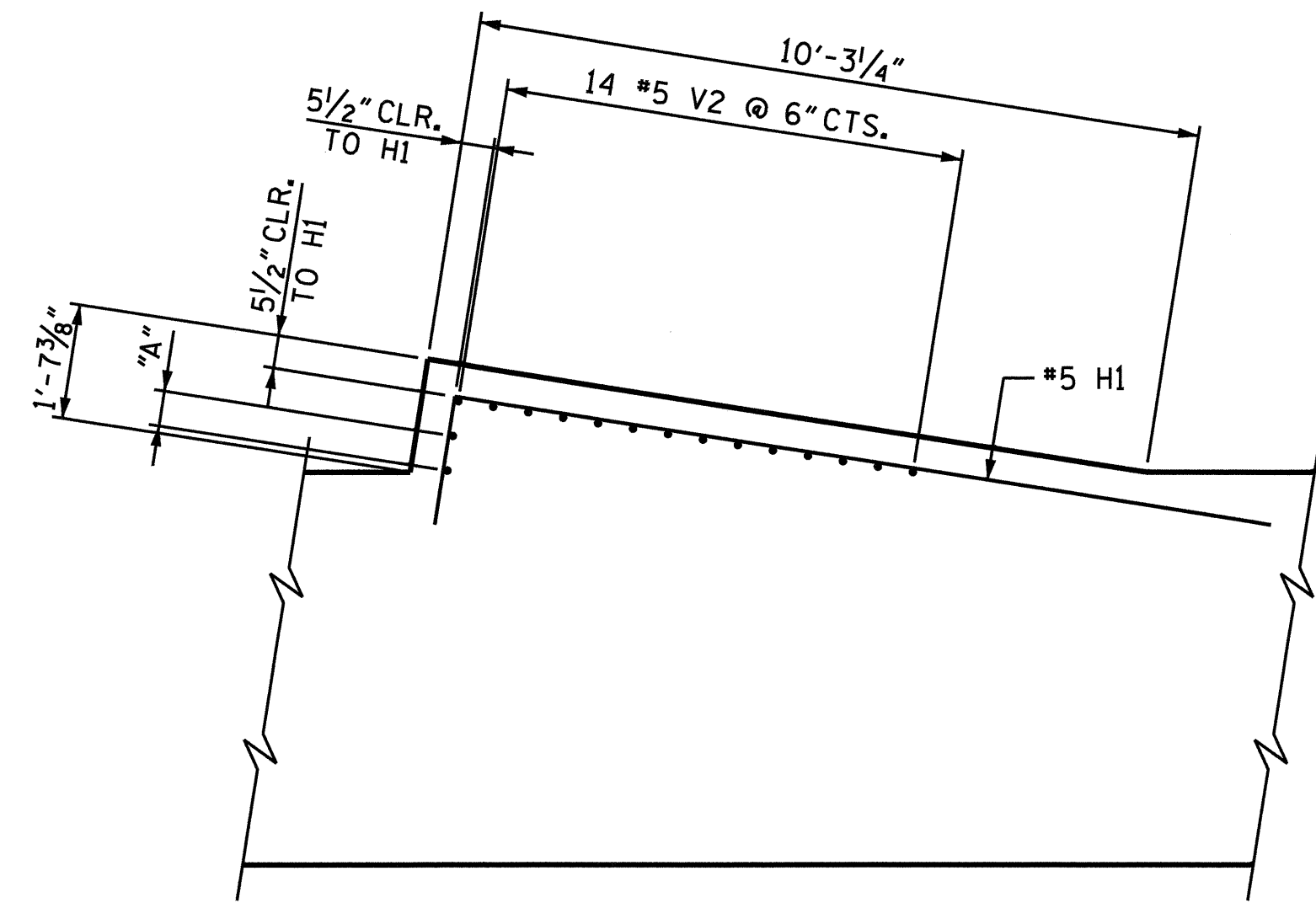

SECTION C-C

(REINFORCEMENT TOP OF CAP EXTENSION)

"A" = 2 #5 V2 @ 6" CTS.

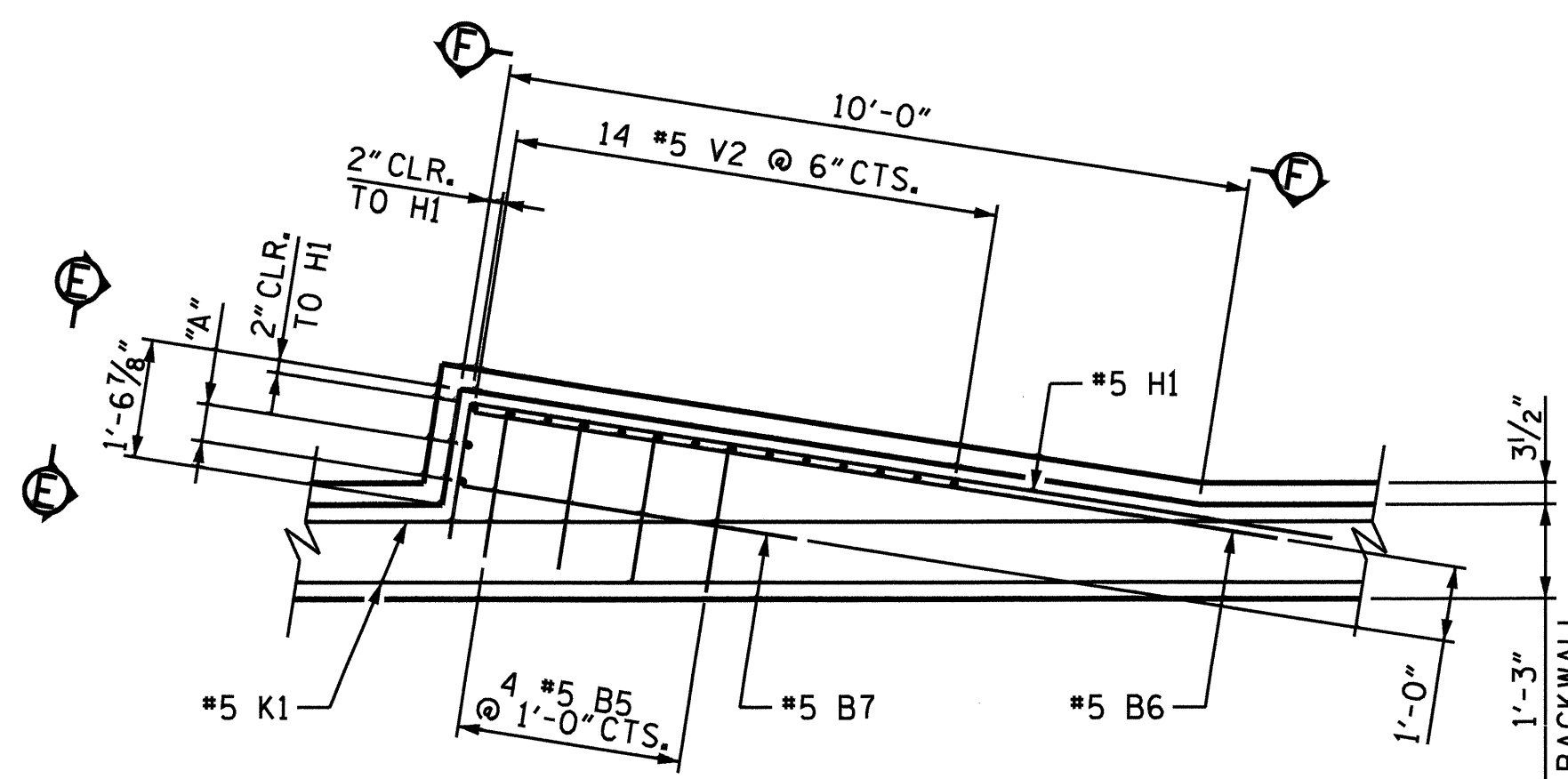

SECTION D-D

(REINFORCEMENT TOP OF BACKWALL EXTENSION)

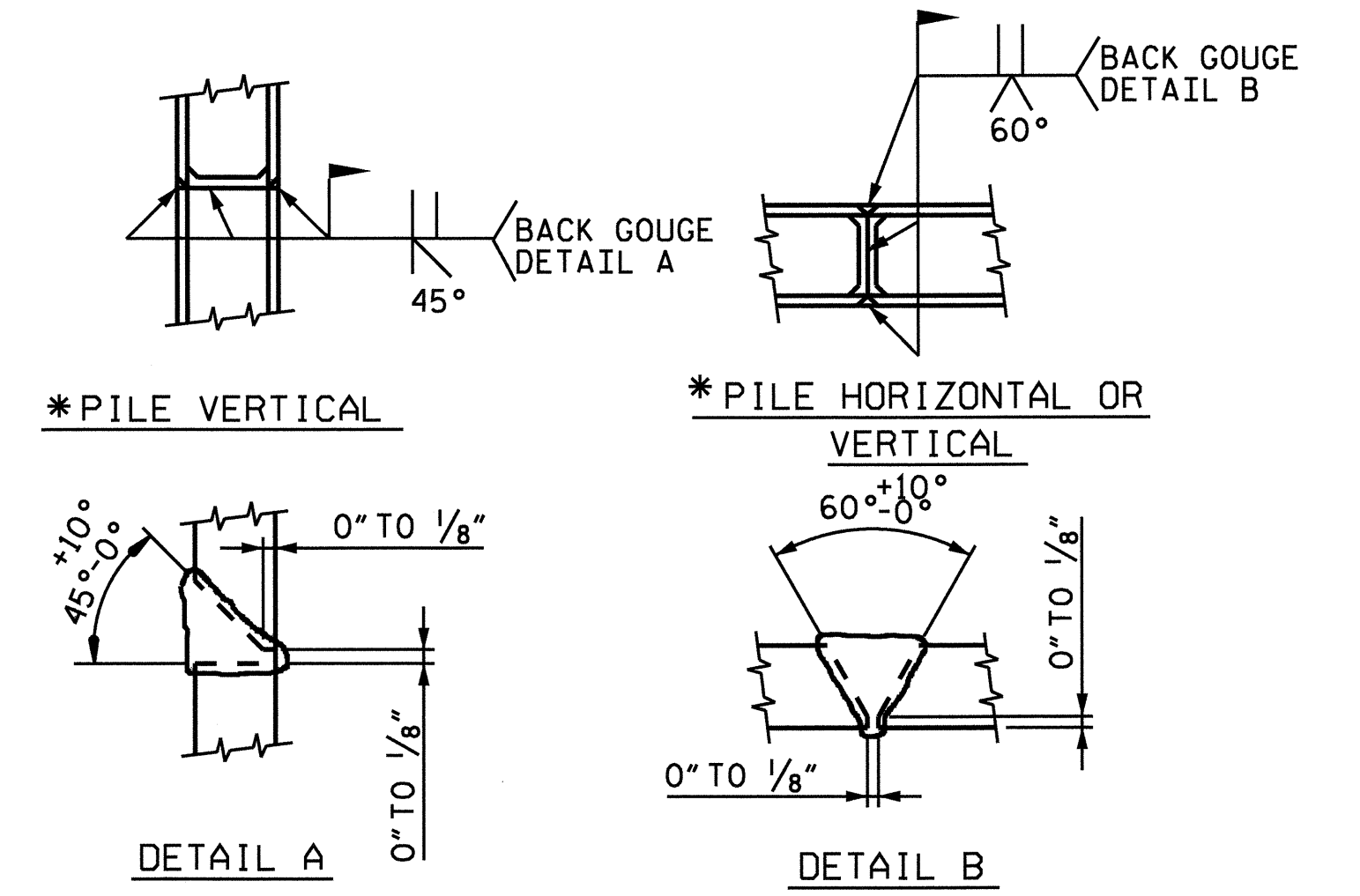

PILE SPLICE DETAILS

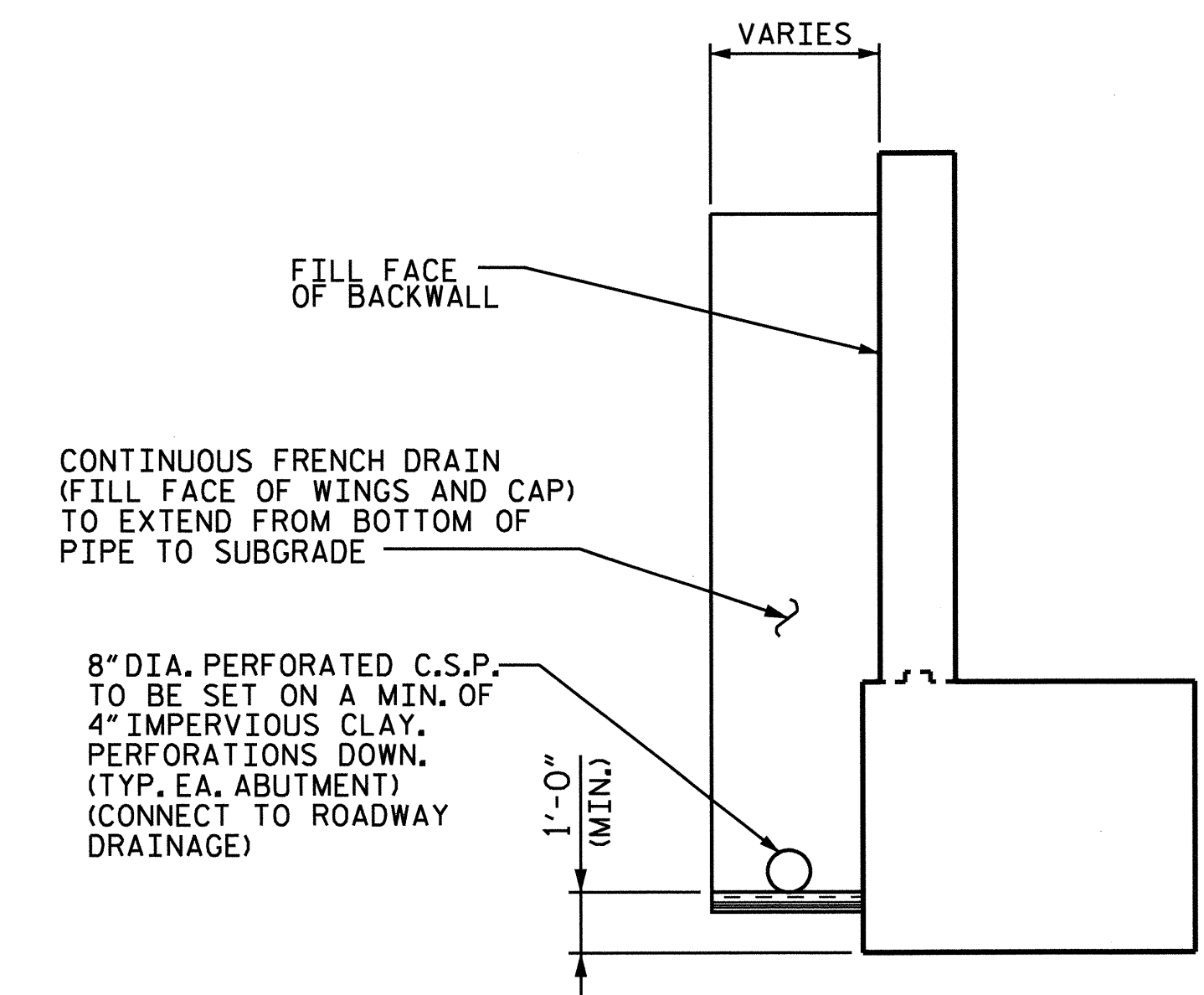

DRAINAGE AT ABUTMENTS

ABUTMENT 2 SHOWN, ABUTMENT 1 SIMILAR

PROJECT NO. P-5206C  
 ROWAN COUNTY  
 STATION: POC 9404+63.64-M1--  
 POT 13+69.47-Y10-  
 SHEET 3 OF 5 MP 344.50±

STATE OF NORTH CAROLINA  
 DEPARTMENT OF TRANSPORTATION  
 RALEIGH  
 SUBSTRUCTURE  
 ABUTMENT 2  
 BACKWALL EXTENSION  
 DETAILS

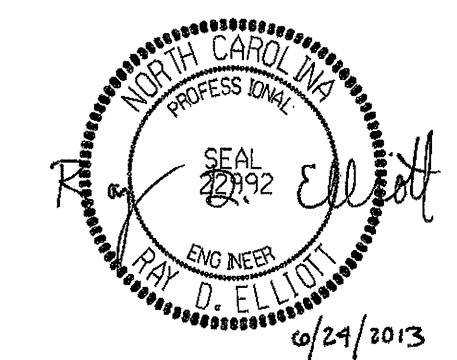

PREPARED BY  
 TOS ENGINEERS  
 107-A MICA AVENUE  
 MORGANTON, NC 28655

REVISIONS						SHEET NO.	
NO.	BY:	DATE:	NO.	BY:	DATE:	S-39	
1			3			TOTAL SHEETS	
2			4			52	

DRAWN BY : JLA DATE : 2/13  
 CHECKED BY : RDE DATE : 2/13



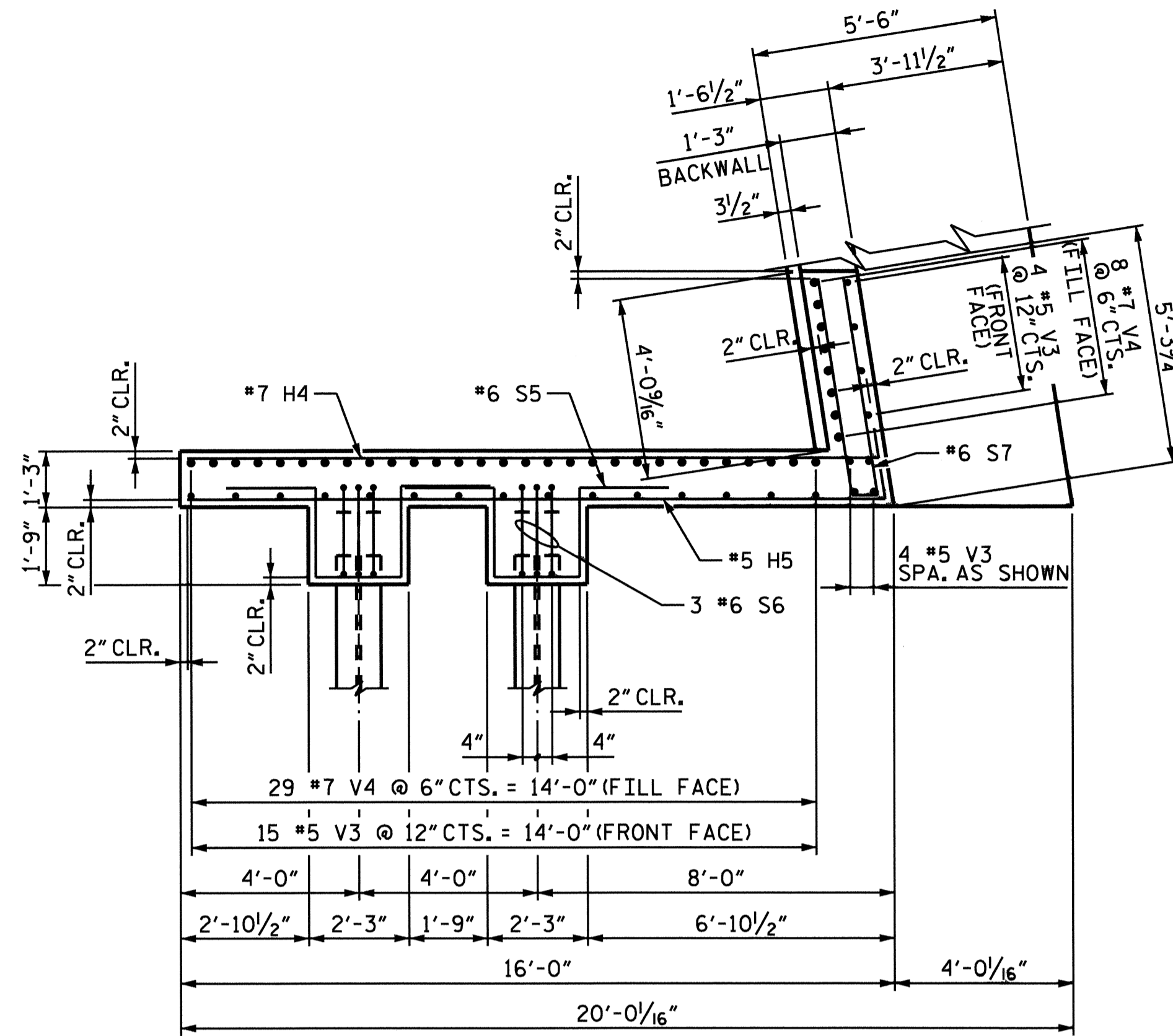

PLAN OF WING W3

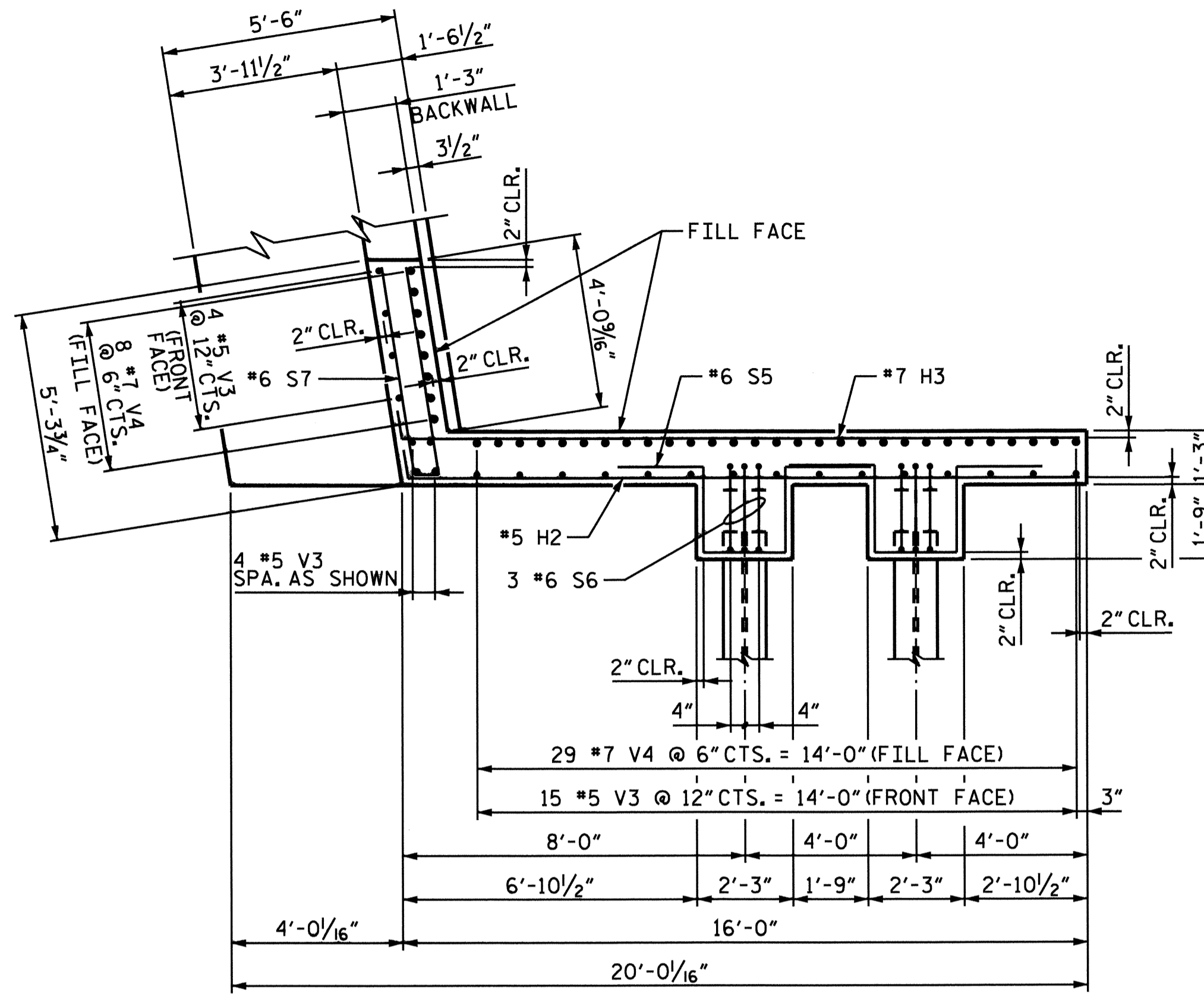

PLAN OF WING W4

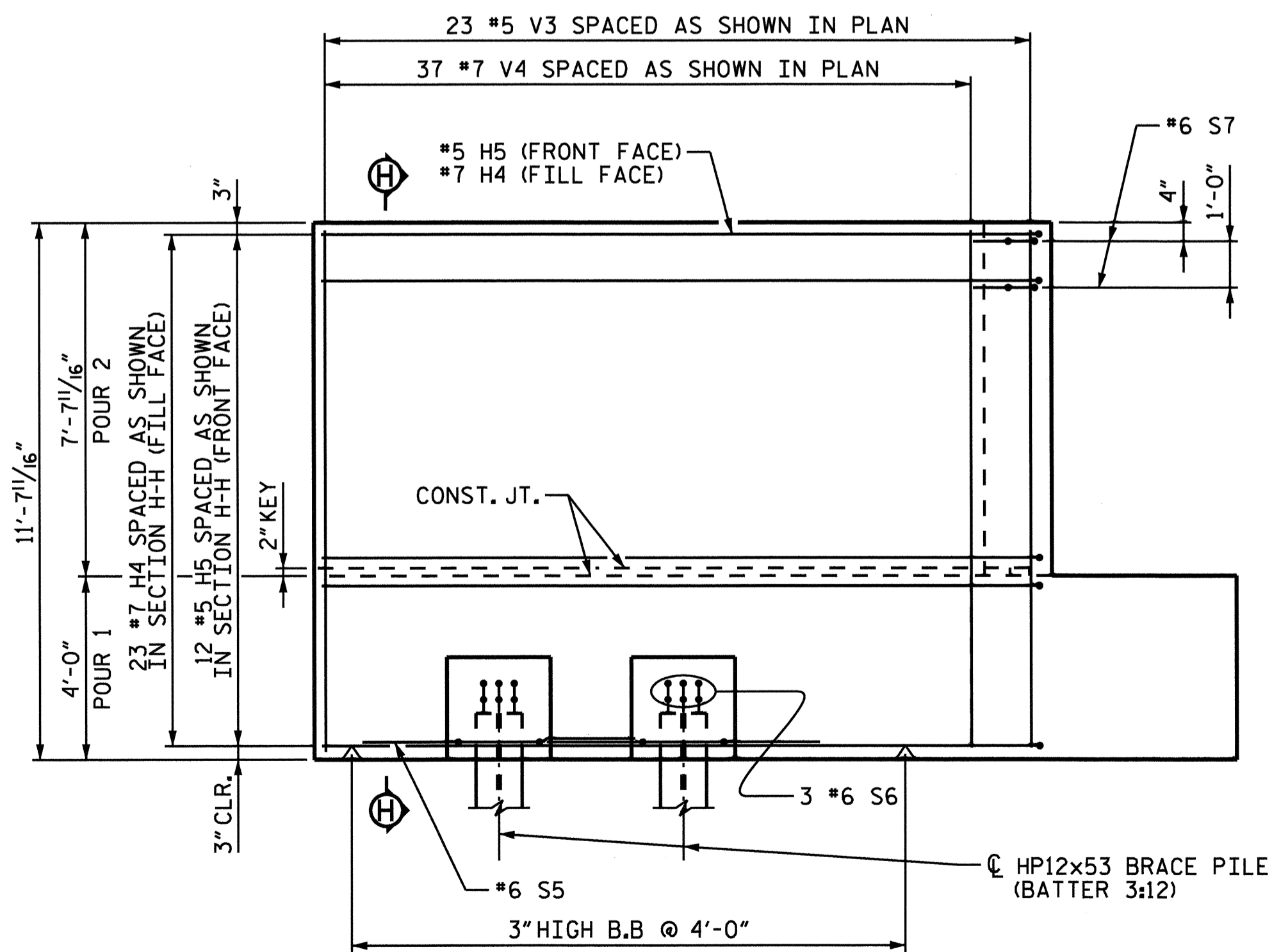

ELEVATION W3

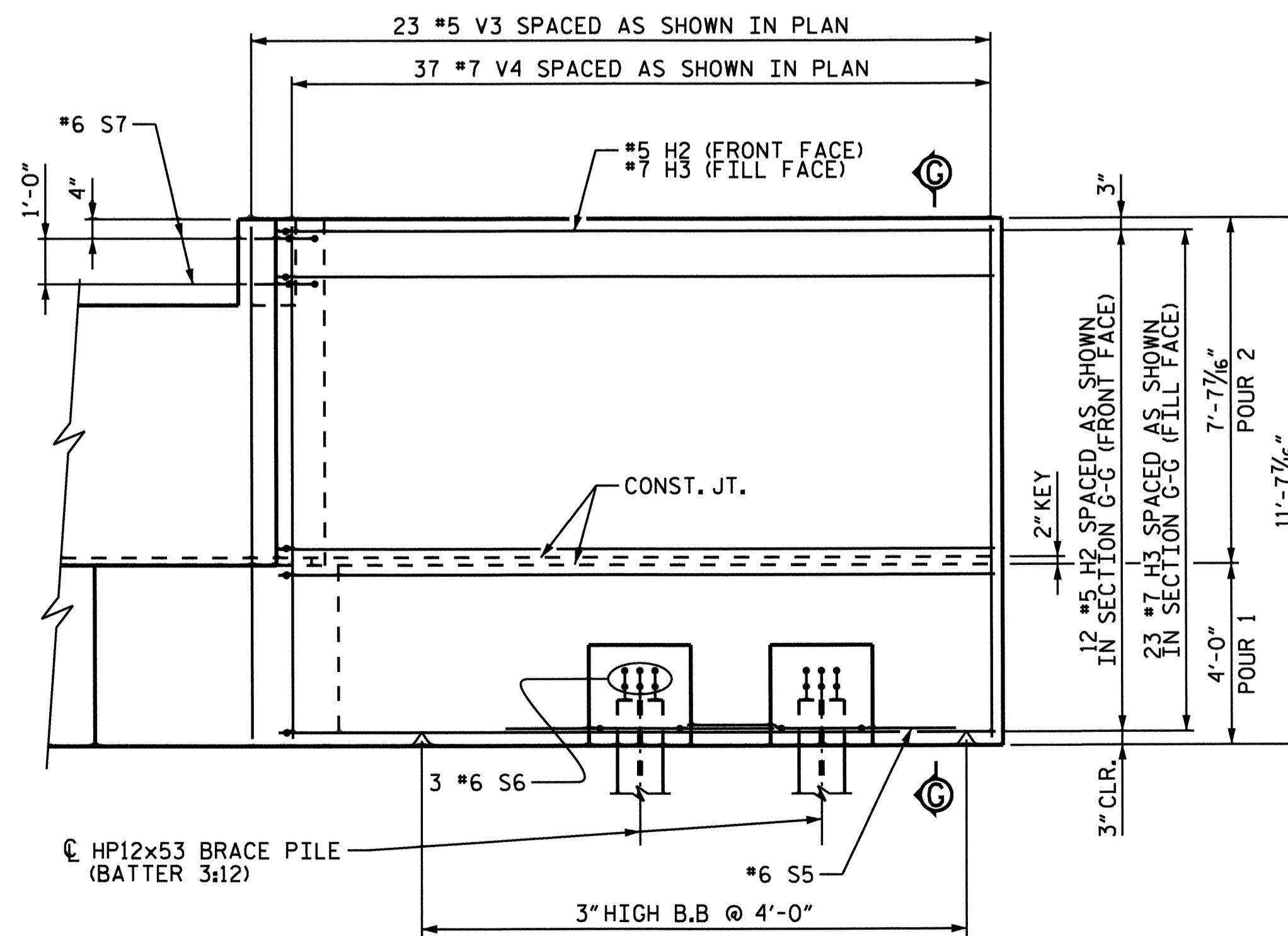

ELEVATION W4

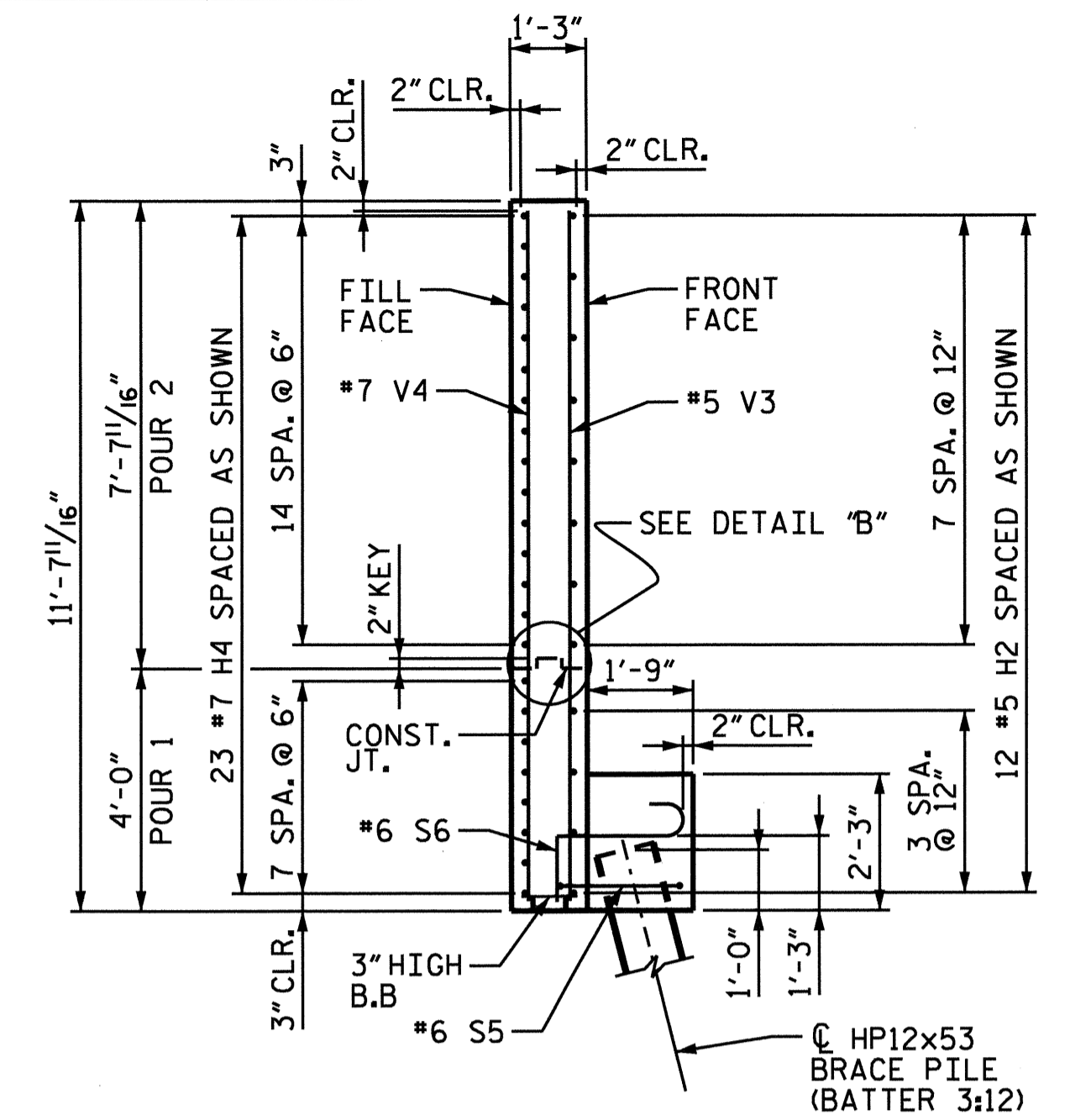

SECTION H-H

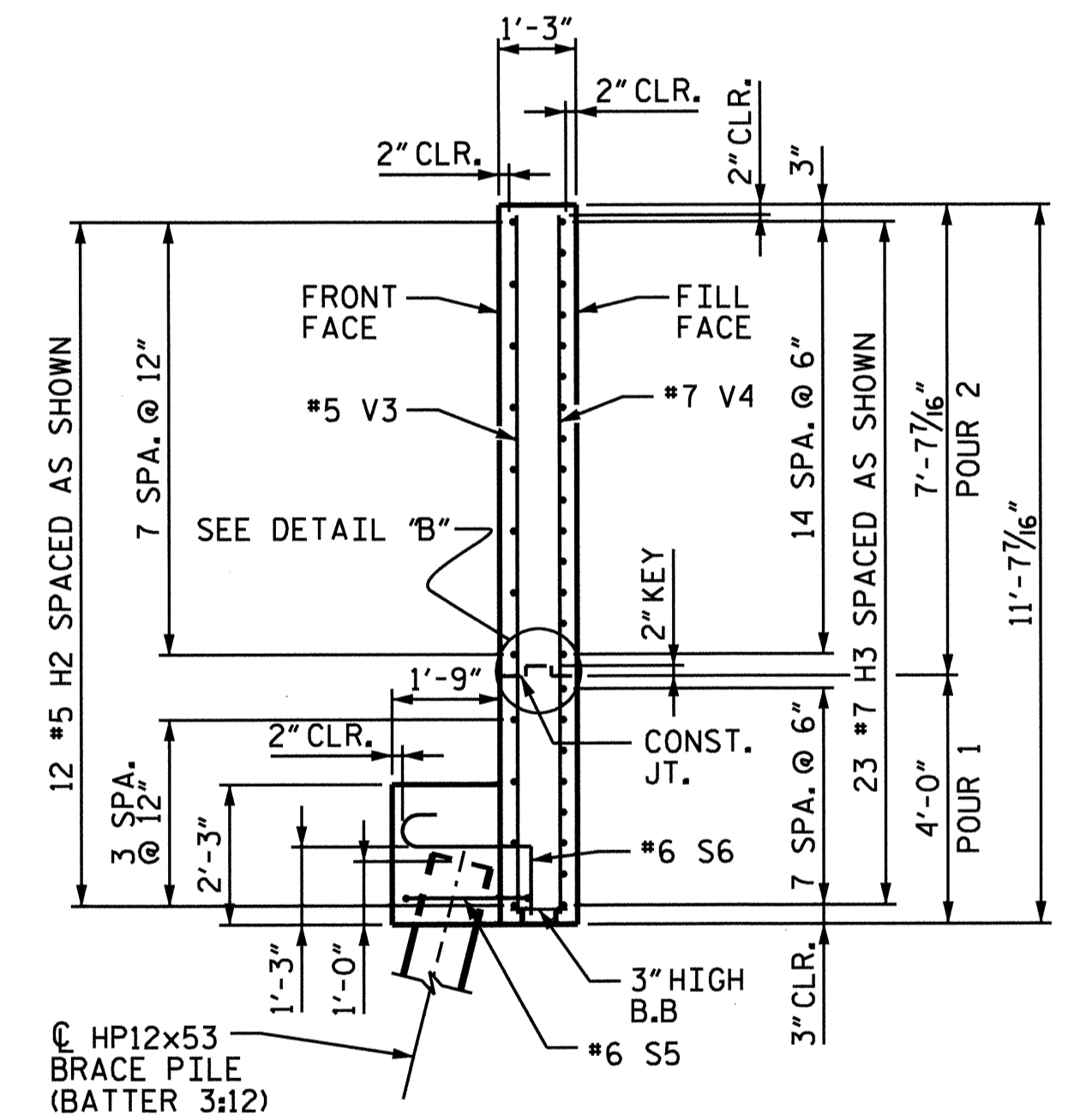

SECTION G-G

PROJECT NO. P-5206C  
 ROWAN COUNTY  
 STATION: POC 9404+63.64-M1--  
 POT 13+69.47-Y10-  
 SHEET 4 OF 5 MP 344.50±

STATE OF NORTH CAROLINA DEPARTMENT OF TRANSPORTATION RALEIGH					
SUBSTRUCTURE ABUTMENT 2 WING DETAILS					
REVISIONS					
NO.	BY:	DATE:	NO.	BY:	DATE:
1			3		
2			4		

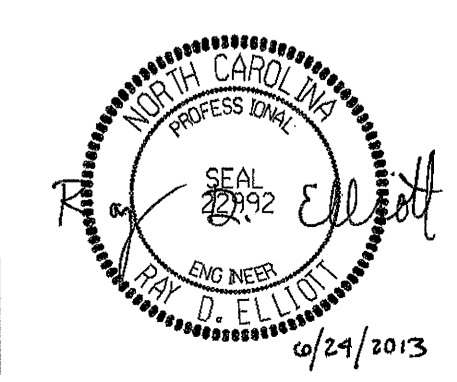

PREPARED BY  
 TGS ENGINEERS  
 107-A WICA AVENUE  
 WORGANTON, NC 28655

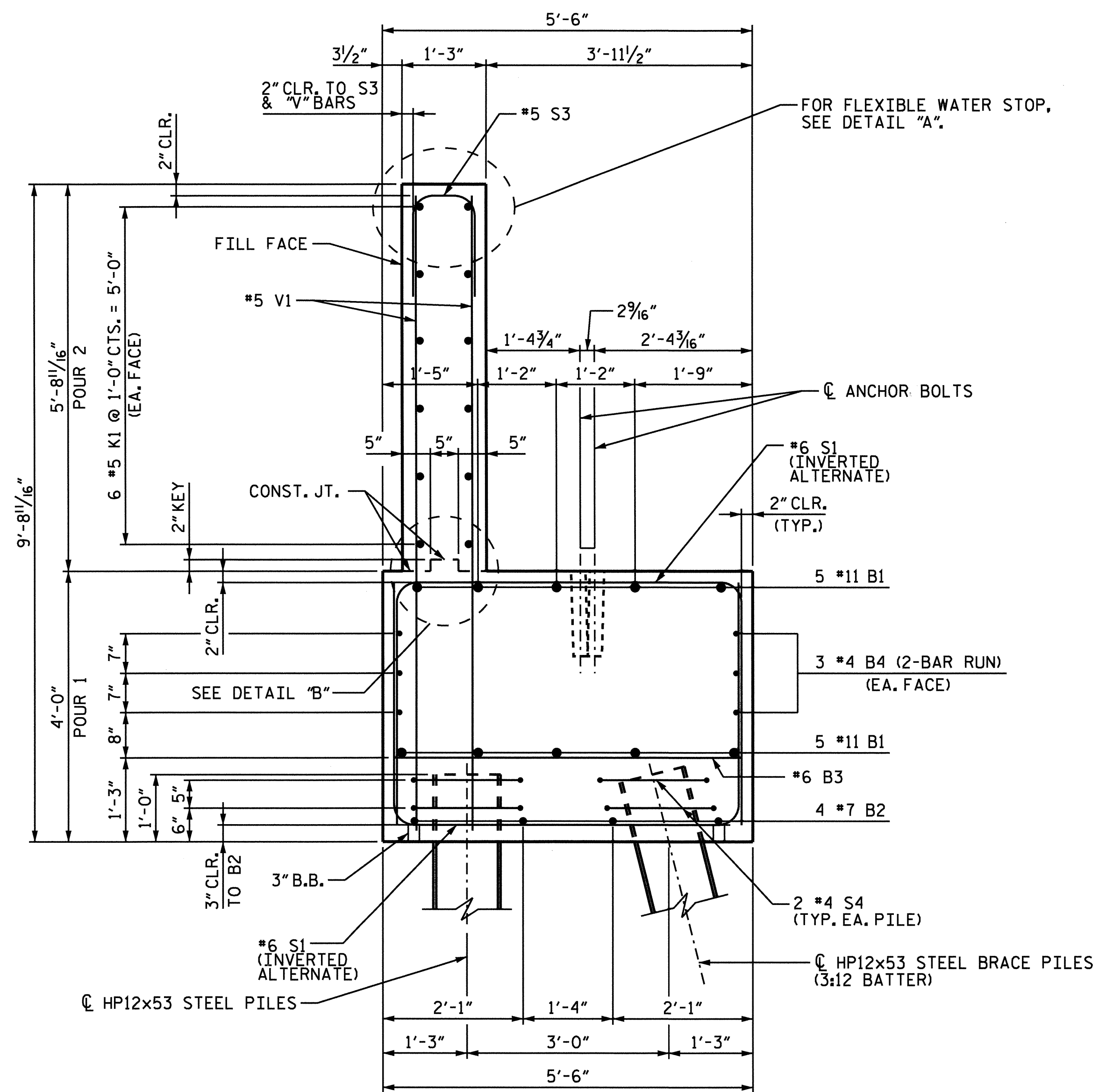

SECTION A-A

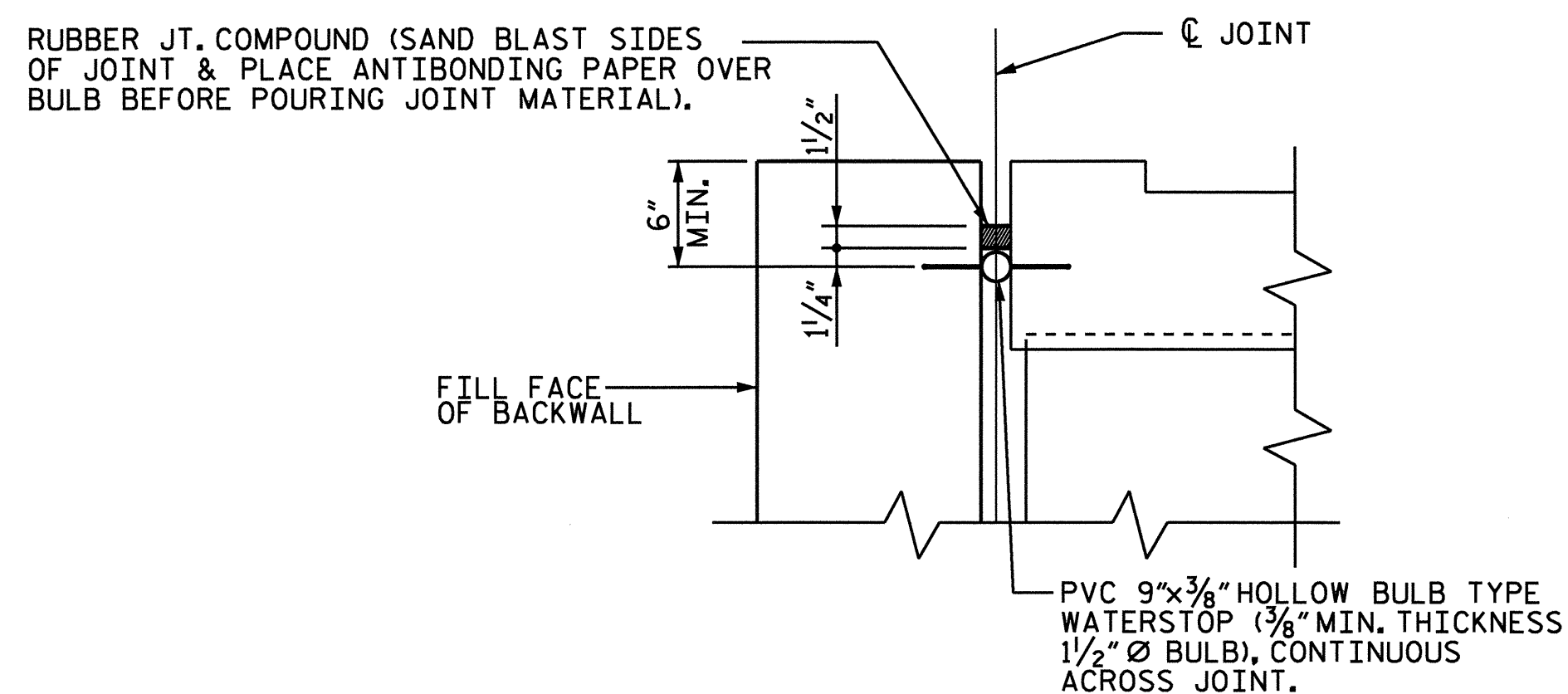

DETAIL "A"

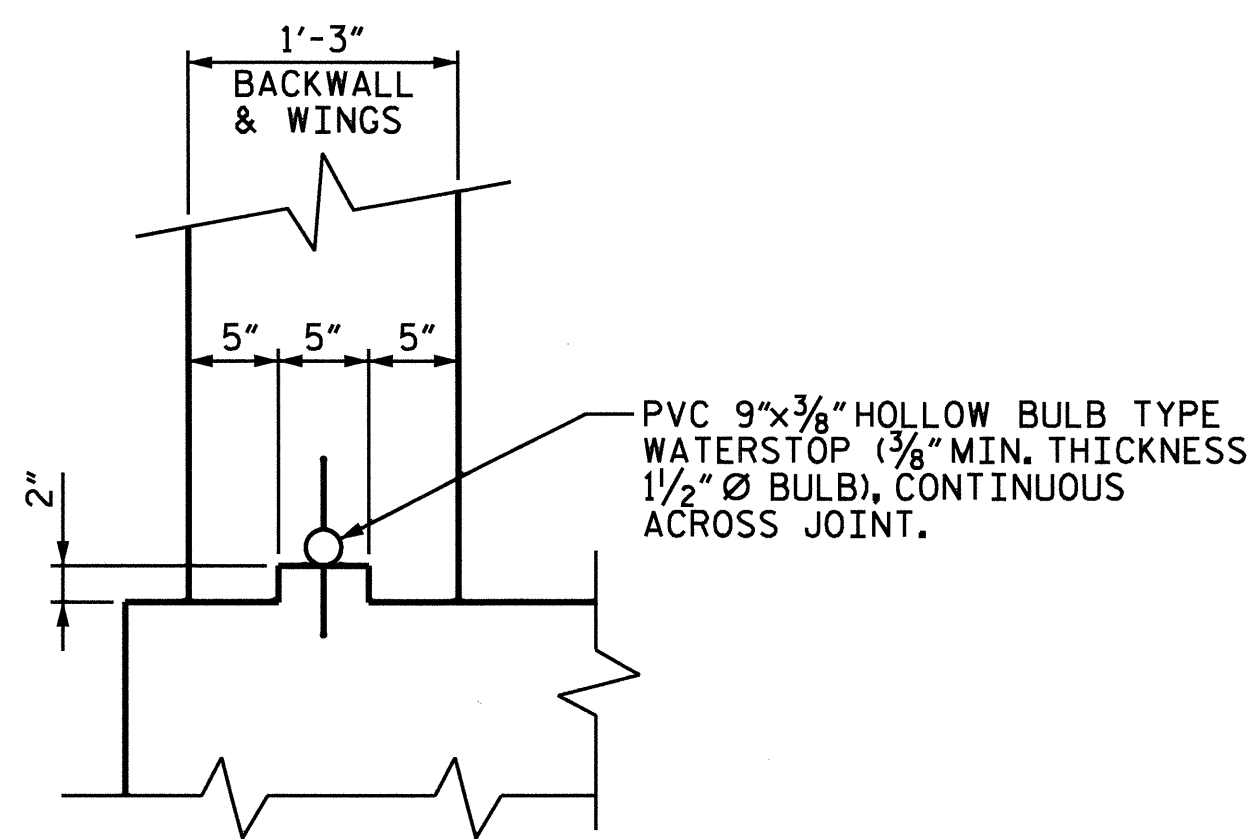

DETAIL "B"

DRAWN BY : JLA DATE : 2/13  
 CHECKED BY : RDE DATE : 2/13

BAR TYPES

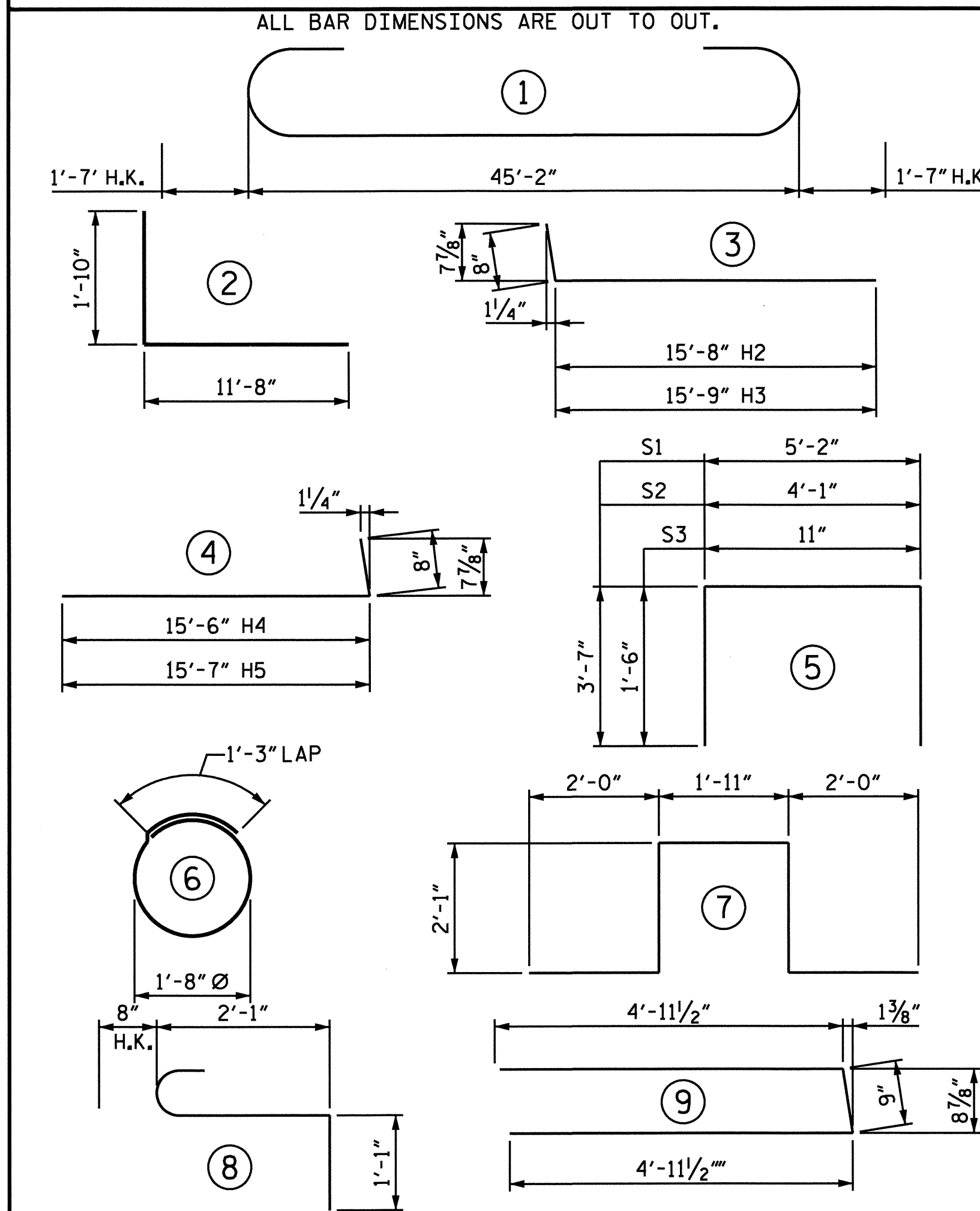

REINFORCING STEEL SCHEDULE FOR ABUTMENT 2

BAR	NO.	SIZE	TYPE	LENGTH	WEIGHT
B1	10	#11	1	48'-4"	2,568
B2	4	#7	STR.	45'-2"	369
B3	23	#6	STR.	5'-2"	178
B4	12	#4	STR.	23'-10"	191
B5	8	#5	STR.	2'-0"	17
B6	2	#5	STR.	10'-11"	23
B7	2	#5	STR.	4'-7"	10
H1	36	#5	2	13'-6"	507
H2	12	#5	3	16'-4"	204
H3	23	#7	3	16'-5"	772
H4	23	#7	4	16'-2"	760
H5	12	#5	4	16'-3"	203
K1	12	#5	STR.	45'-2"	565
S1	75	#6	5	12'-4"	1,389
S2	1	#6	5	11'-3"	17
S3	70	#5	5	3'-11"	286
S4	36	#4	6	6'-6"	156
S5	4	#6	7	10'-1"	61
S6	12	#6	8	3'-10"	69
S7	4	#6	9	10'-8"	64
V1	140	#5	STR.	9'-4"	1,363
V2	32	#5	STR.	9'-2"	306
V3	46	#5	STR.	11'-3"	540
V4	74	#7	STR.	11'-3"	1,702

BILL OF MATERIAL - QUANTITIES FOR ABUTMENT 2

TOTAL REINFORCING STEEL	12,320 LBS.
CLASS AA CONCRETE	
POUR 1 (CAP & WINGS)	46.3 CU. YDS.
POUR 2 (BACKWALL, BACKWALL EXT. & WINGS)	26.7 CU. YDS.
TOTAL CLASS AA CONCRETE	73.0 CU. YDS.
HP12x53 STEEL PILES	NO. = 22      2200

PROJECT NO. P-5206C  
 ROWAN COUNTY  
 STATION: POC 9404+63.64-M1--  
 POT 13+69.47-Y10-  
 MP 344.50±  
 SHEET 5 OF 5

STATE OF NORTH CAROLINA  
 DEPARTMENT OF TRANSPORTATION  
 RALEIGH

SUBSTRUCTURE  
 ABUTMENT 2  
 DETAILS &  
 BILL OF MATERIAL

PREPARED BY  
 TOS ENGINEERS  
 107-A MICA AVENUE  
 MORGANTON, NC 28655

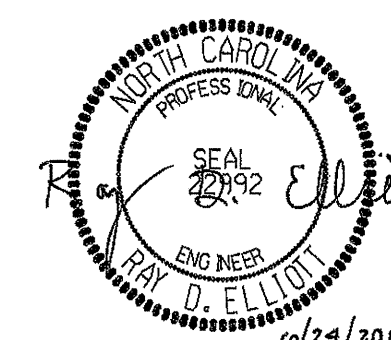

REVISIONS						SHEET NO.
NO.	BY:	DATE:	NO.	BY:	DATE:	S-41
1			3			TOTAL SHEETS
2			4			52

NOTES:  
 ALL HORIZONTAL DIMENSIONS ARE MEASURED ALONG THE  
 C OF THE DECK DRAINS.  
 ALL DIMENSIONS ARE SUBJECT TO ADJUSTMENT TO FIT  
 MEASUREMENTS TAKEN AFTER DECKS HAVE BEEN POURED.

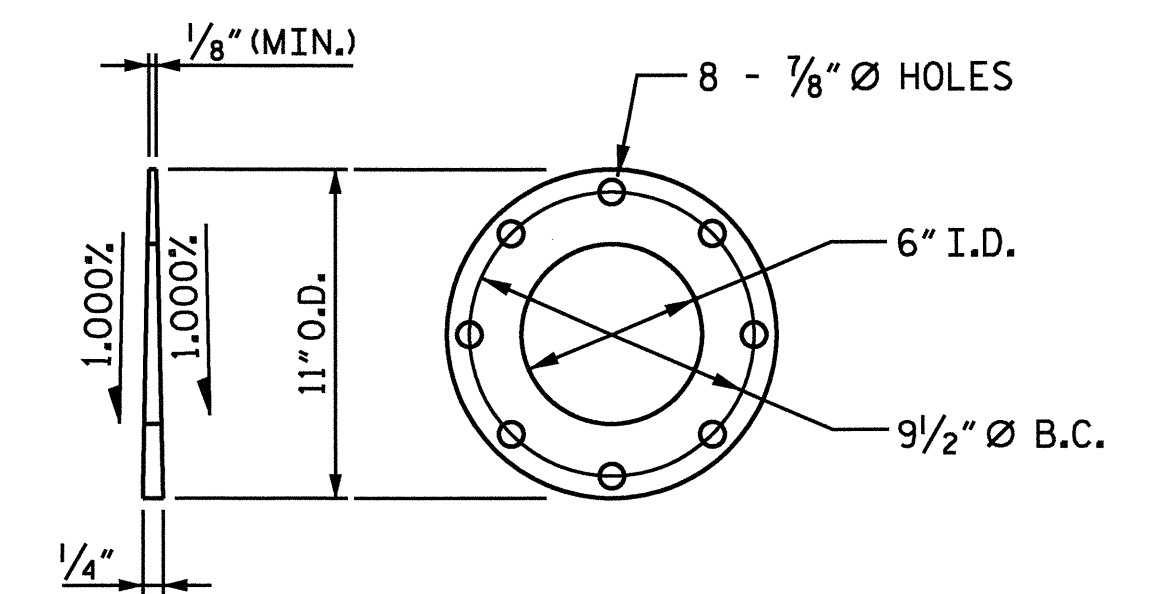

**DETAIL 6**  
 BEVELED STEEL WASHER FOR  
 6" D.I. FLANGED PIPE  
 (3 REQ'D)

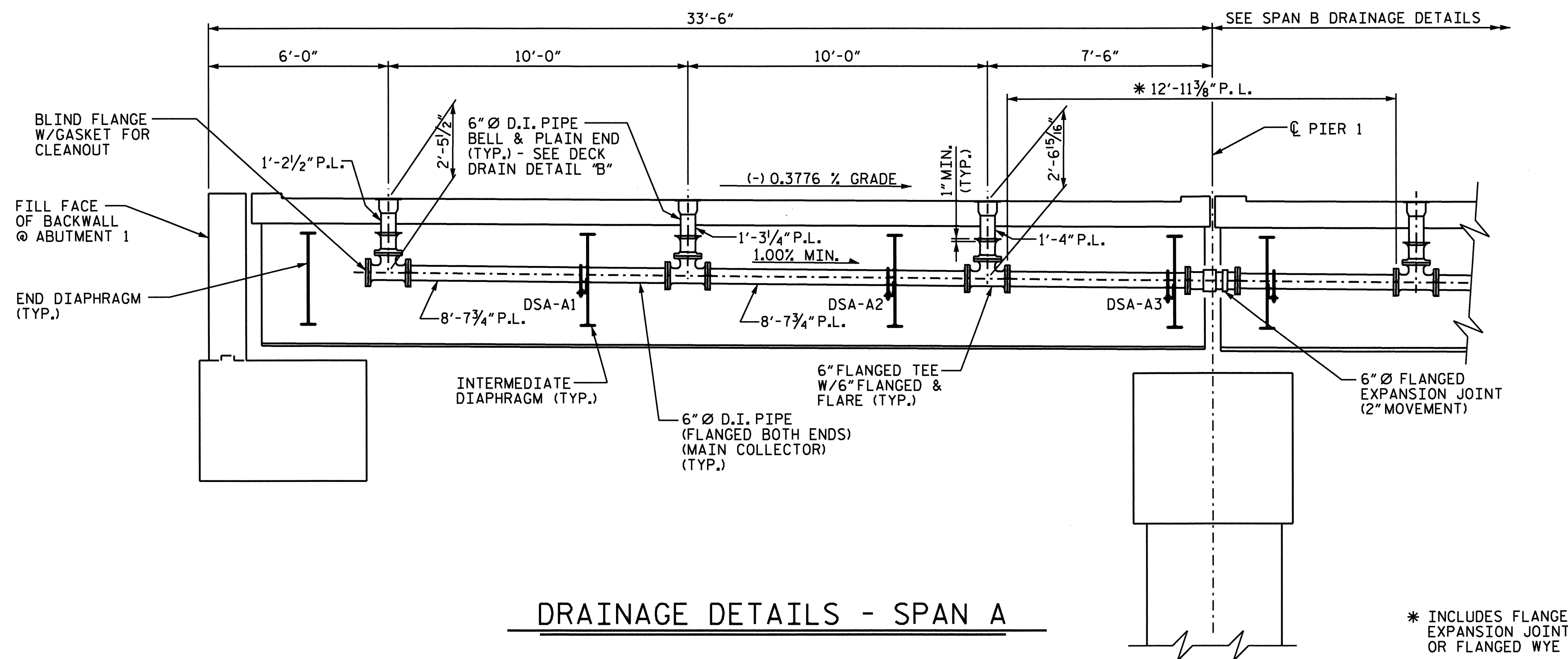

**DRAINAGE DETAILS - SPAN A**

\* INCLUDES FLANGED  
 EXPANSION JOINT  
 OR FLANGED WYE

PROJECT NO. P-5206C  
ROWAN COUNTY  
 STATION: POC 9404+63.64-M1--  
POT 13+69.47-Y10-  
 SHEET 1 OF 4 MP 344.50±

STATE OF NORTH CAROLINA  
 DEPARTMENT OF TRANSPORTATION  
 RALEIGH  
 STRUCTURE DRAINAGE  
 SPAN A

DRAWN BY : NMW DATE : 2/13  
 CHECKED BY : RDE DATE : 2/13

PREPARED BY  
 TOS ENGINEERS  
 107-A MICA AVENUE  
 MORGANTON, NC 28655

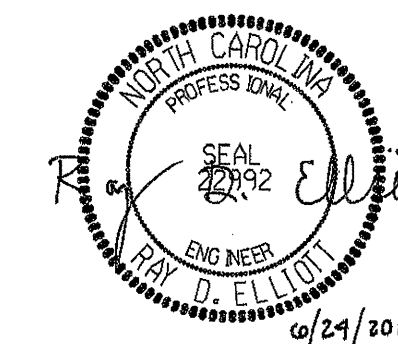

REVISIONS					SHEET NO.
NO.	BY:	DATE:	NO.	BY:	DATE:
1			3		
2			4		

S-42
TOTAL SHEETS 52



0160DEL\_P1062

NOTES:  
 ALL HORIZONTAL DIMENSIONS ARE MEASURED ALONG THE C/L OF THE DECK DRAINS.  
 ALL DIMENSIONS ARE SUBJECT TO ADJUSTMENT TO FIT MEASUREMENTS TAKEN AFTER DECKS HAVE BEEN POURED.

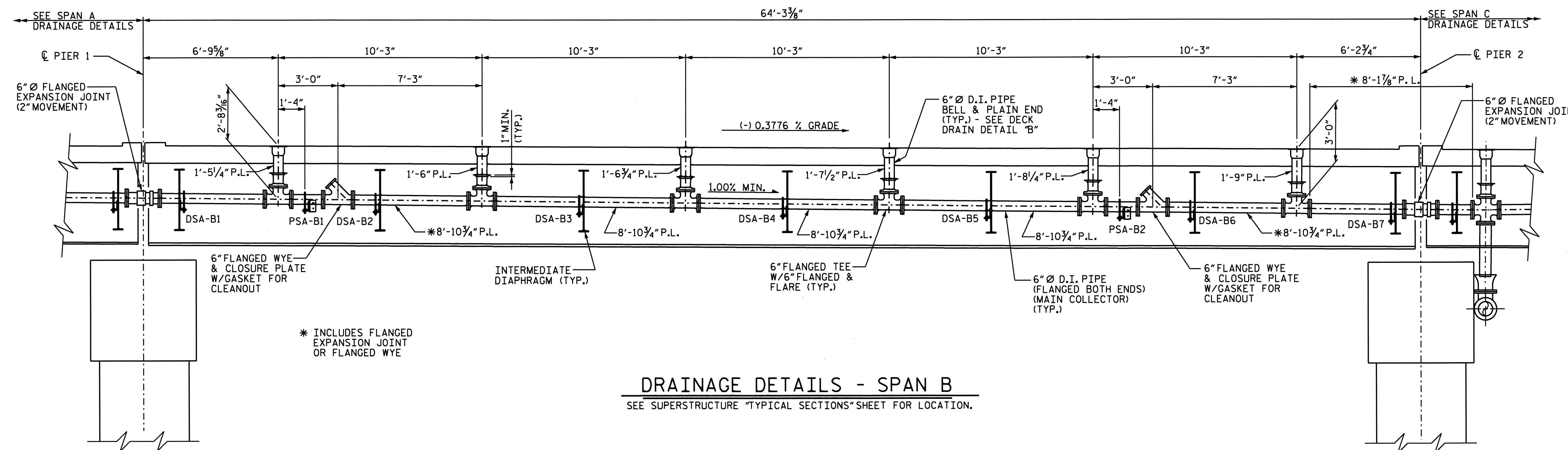

**DRAINAGE DETAILS - SPAN B**  
 SEE SUPERSTRUCTURE "TYPICAL SECTIONS" SHEET FOR LOCATION.

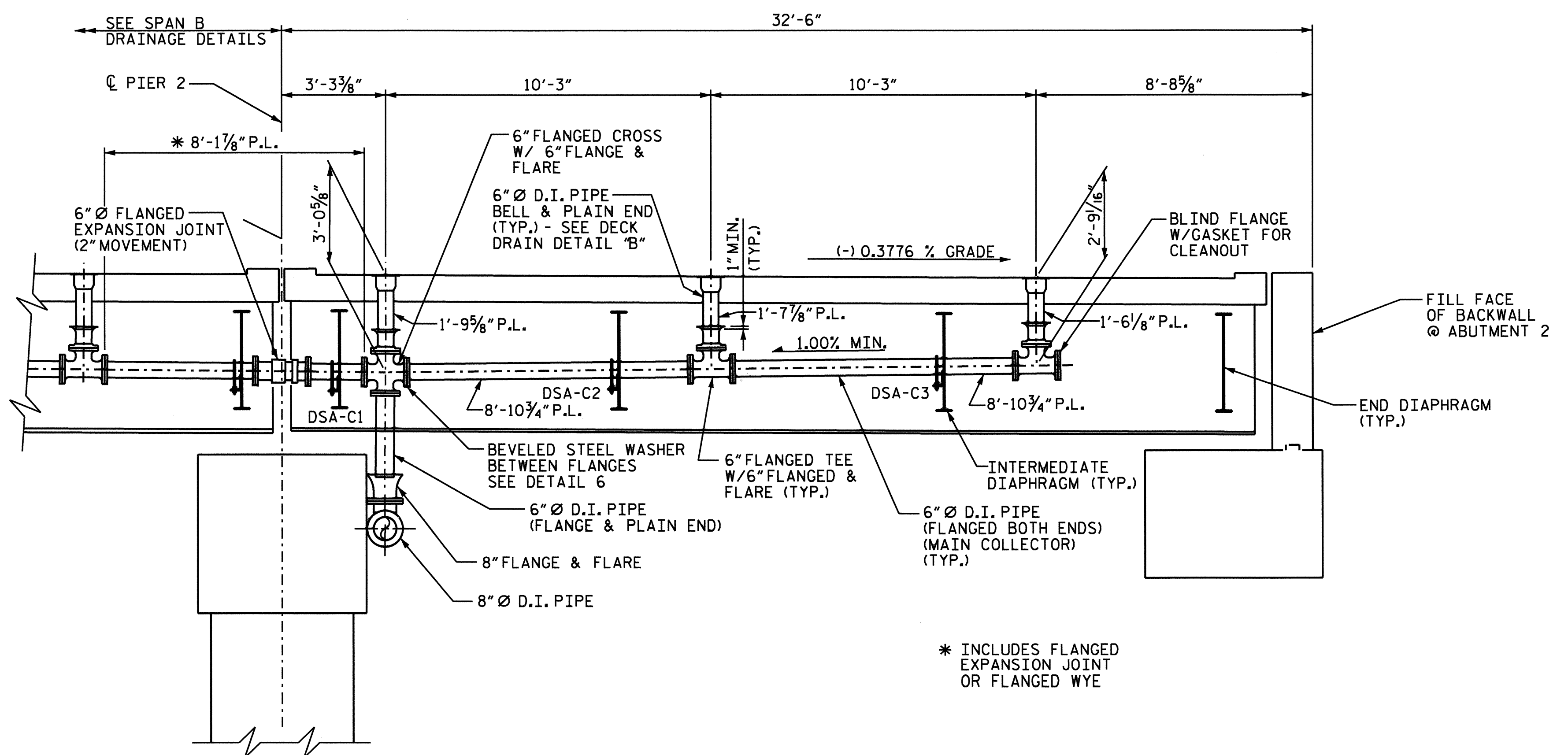

**DRAINAGE DETAILS - SPAN C**  
 SEE SUPERSTRUCTURE "TYPICAL SECTIONS" SHEET FOR LOCATION.

PROJECT NO. P-5206C  
 ROWAN COUNTY  
 STATION: POC 9404+63.64-M1--  
POT 13+69.47-Y10-  
 SHEET 2 OF 4 MP 344.50±

STATE OF NORTH CAROLINA DEPARTMENT OF TRANSPORTATION RALEIGH					
STRUCTURE DRAINAGE SPANS B & C					
REVISIONS					
NO.	BY:	DATE:	NO.	BY:	DATE:
1			3		
2			4		
SHEET NO. S-43					TOTAL SHEETS 52

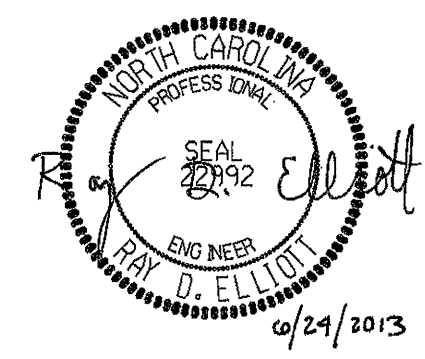

PREPARED BY  
 TGS ENGINEERS  
 107-A MICA AVENUE  
 MORGANTON, NC 28655

DRAWN BY: NMW  
 CHECKED BY: RDE  
 DATE: 2/13  
 DATE: 2/13

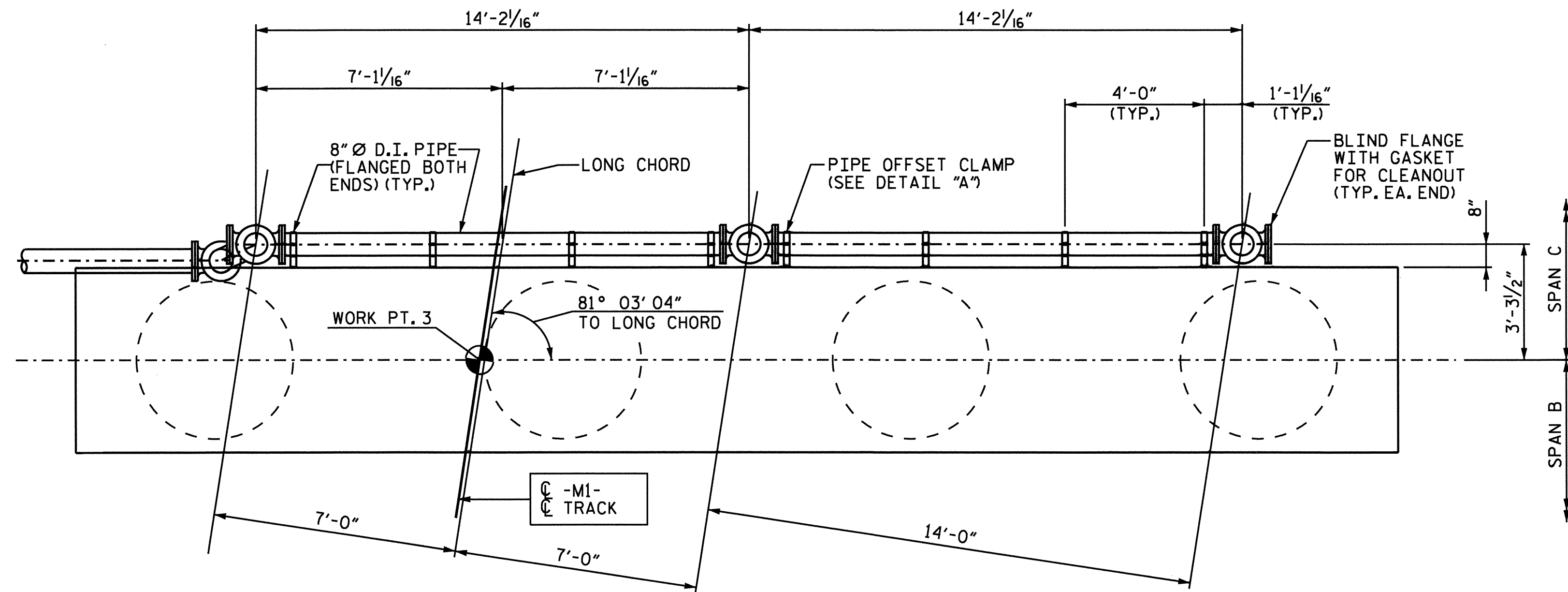

PLAN - PIER 2

STRUCTURE DRAINAGE SYSTEM ESTIMATED QUANTITIES		
ITEM	QUANTITY	UNIT
8" I.D. DUCTILE IRON WATER PIPE, CLASS 53, (FLG. x PLAIN END)	9	FT.
8" I.D. DUCTILE IRON WATER PIPE, CLASS 53, (FLG. x FLG.)	75	FT.
8" I.D. DUCTILE IRON WATER PIPE FITTINGS, 250lb WP	1,080	LB.
8" I.D. BEVELED STEEL WASHERS	2	EA.
8" I.D. DUCTILE IRON BLIND FLANGES	80	LB.
8" I.D. OFFSET PIPE CLAMPS	2	EA.
6" I.D. DUCTILE IRON WATER PIPE, CLASS 53, (BELL & PLAIN END)	55	FT.
6" I.D. DUCTILE IRON WATER PIPE, CLASS 53, (FLG. x FLG.)	283	FT.
6" I.D. DUCTILE IRON WATER PIPE, CLASS 53, (FLG. x PLAIN END)	9	FT.
6" I.D. DUCTILE IRON WATER PIPE FITTINGS, 250lb WP	6,045	LB.
6" I.D. FLANGED EXPANSION JOINT (2" MOVEMENT)	6	EA.
6" I.D. BEVELED STEEL WASHERS	3	EA.
6" I.D. DUCTILE IRON BLIND FLANGES	150	LB.
SOIL PIPE GRATES, "NEENAH" 4373 SERIES OR EQUAL	36	EA.
DIAPHRAGM SUPPORT ANGLES (DSA) *	39	EA.
PIPE SUPPORT ANGLES (PSA) *	6	EA.

\* INCLUDES U-BOLTS, ANGLES, NUTS, BOLTS, WASHERS AND PLATES.

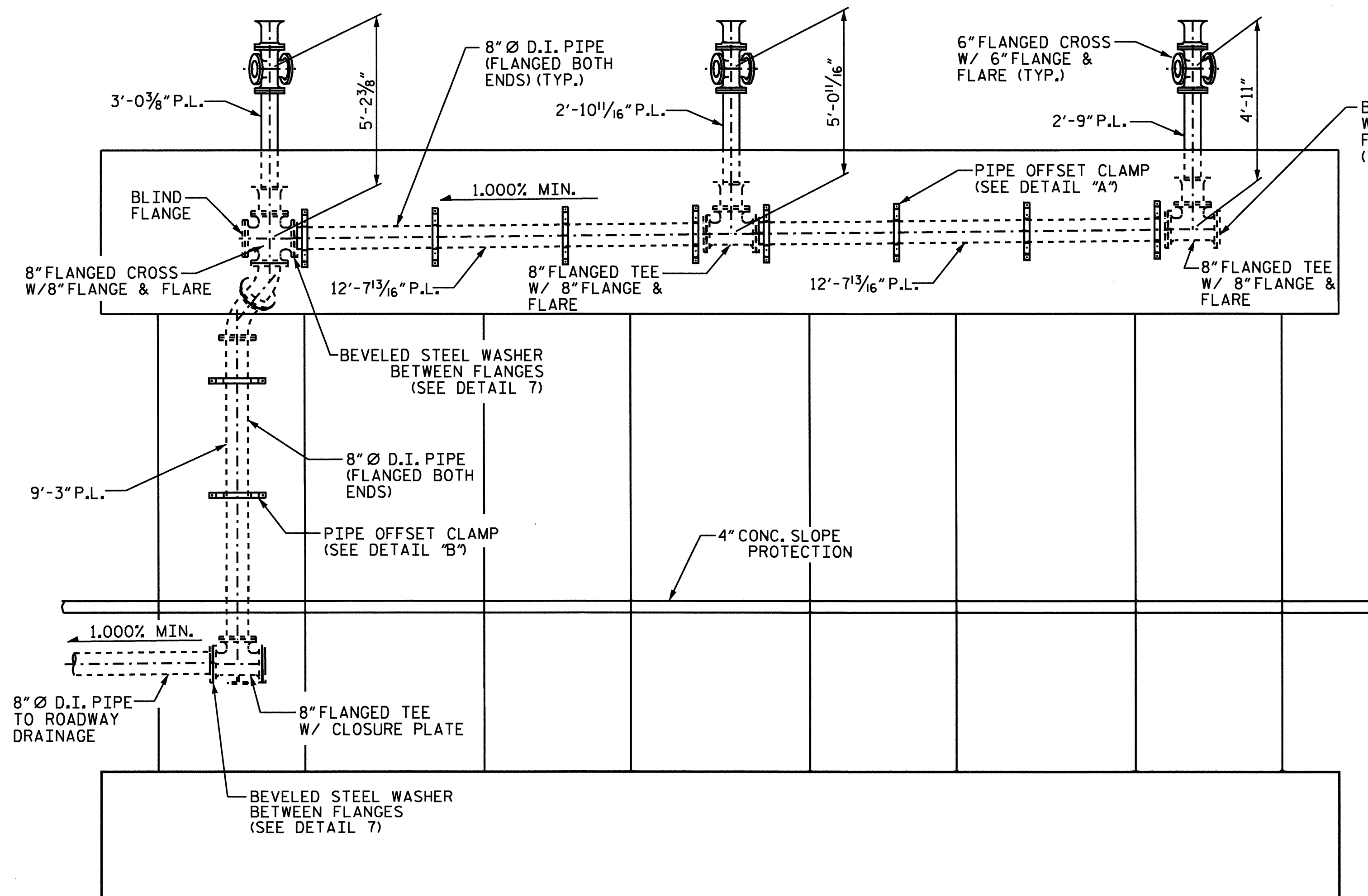

ELEVATION - PIER 2  
(LOOKING FORWARD STATION)

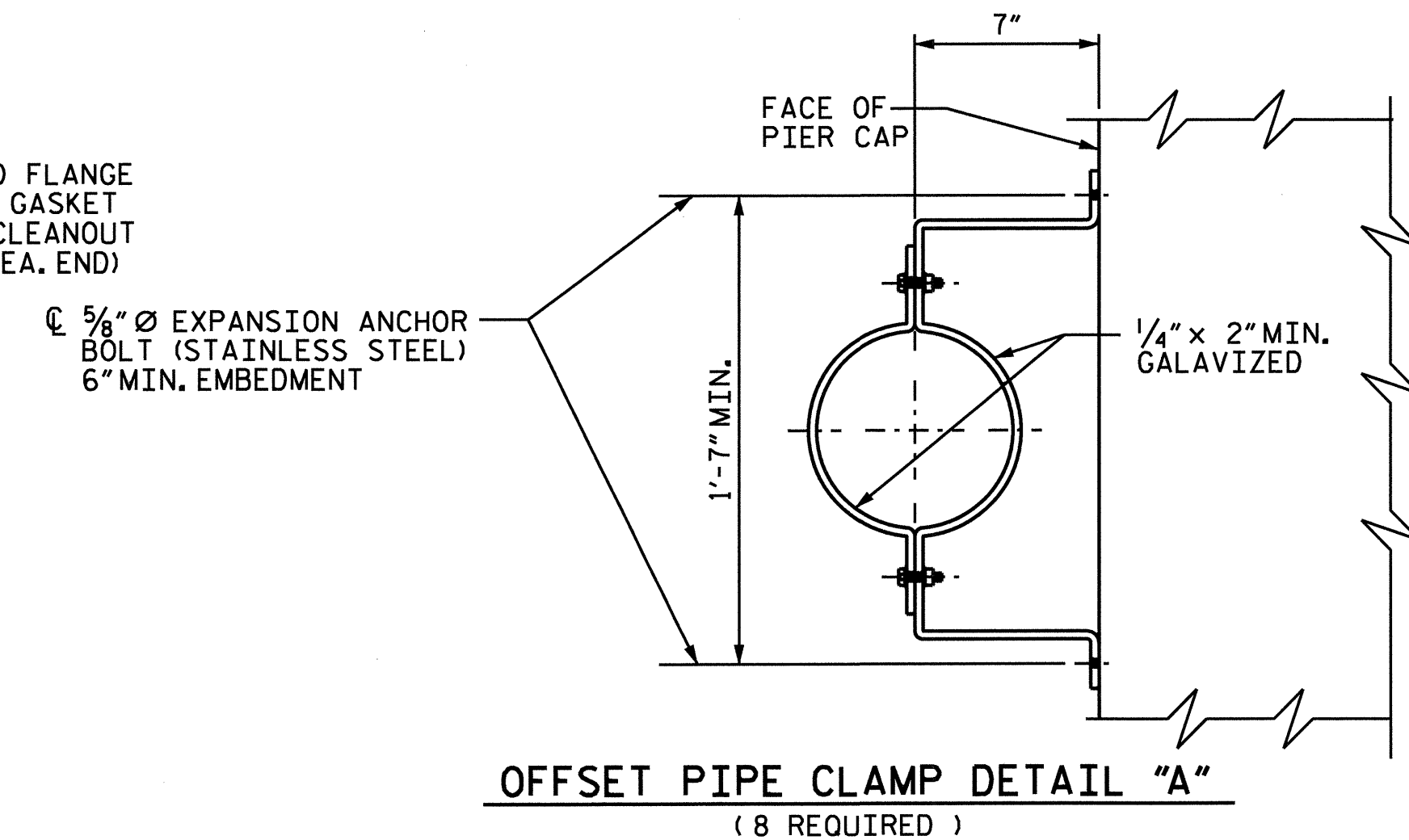

OFFSET PIPE CLAMP DETAIL "A"  
(8 REQUIRED)

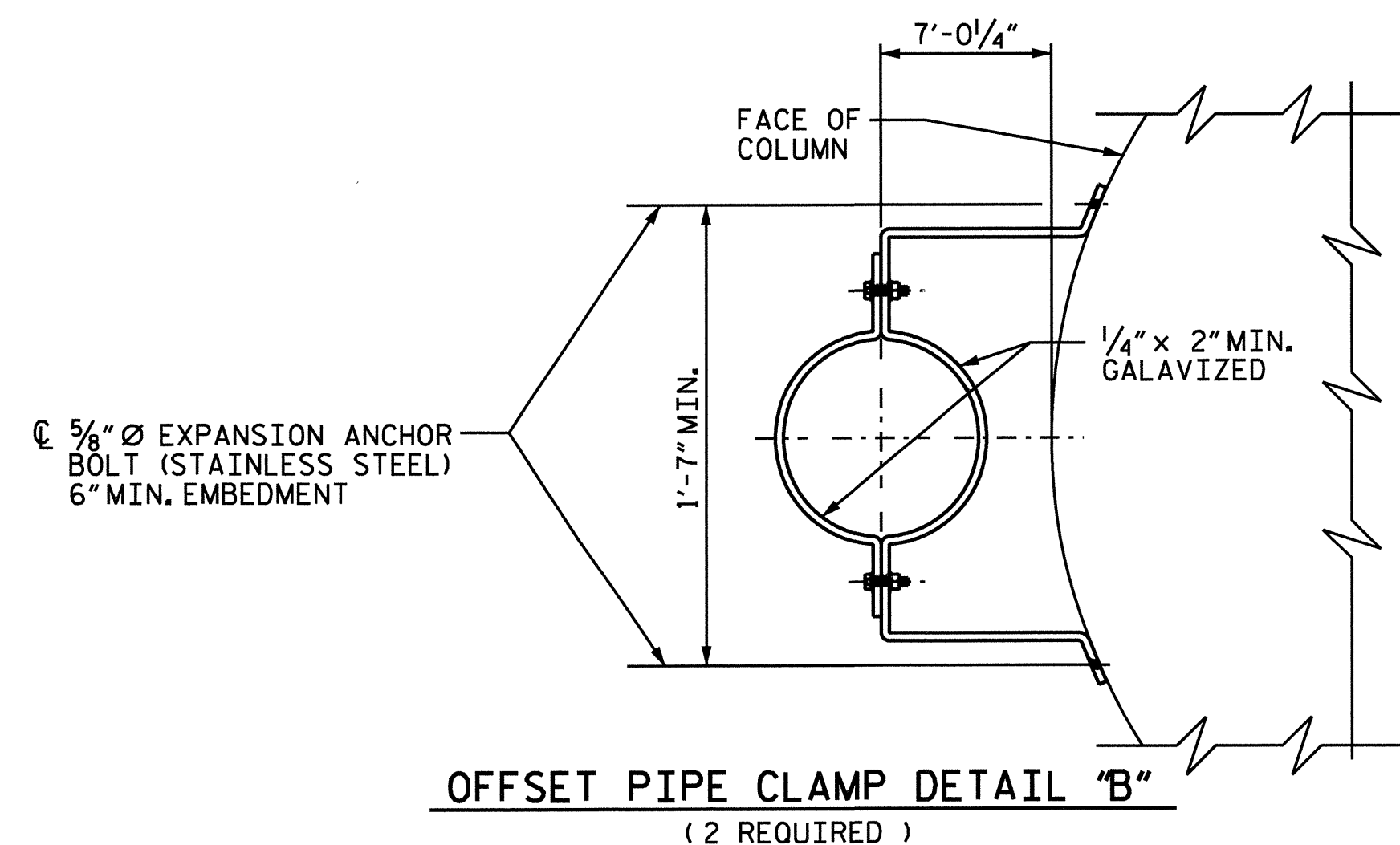

OFFSET PIPE CLAMP DETAIL "B"  
(2 REQUIRED)

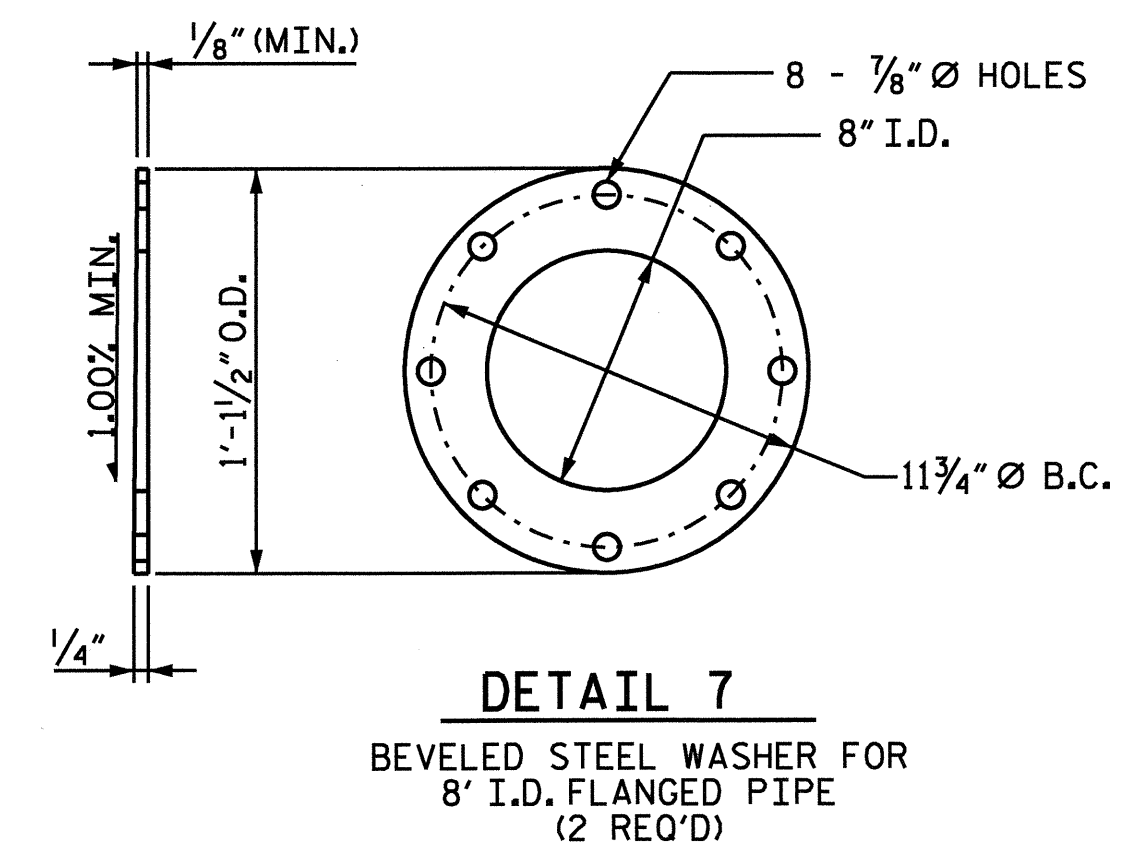

DETAIL 7  
BEVELED STEEL WASHER FOR  
8" I.D. FLANGED PIPE  
(2 REQ'D)

PROJECT NO. P-5206C  
ROWAN COUNTY  
STATION: POC 9404+63.64-M1--  
POT 13+69.47-Y10-  
MP 344.50±

STATE OF NORTH CAROLINA DEPARTMENT OF TRANSPORTATION RALEIGH				
STRUCTURE DRAINAGE MISC. DETAILS				
REVISIONS				
NO.	BY:	DATE:	NO.	BY:
1			3	
2			4	

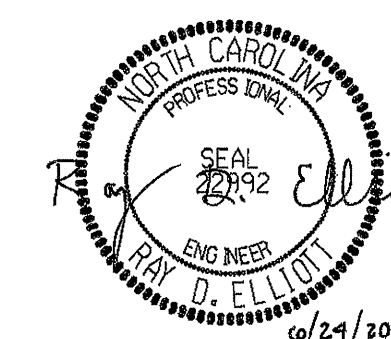

PREPARED BY  
TOS ENGINEERS  
107-A MICA AVENUE  
MORGANTON, NC 28655

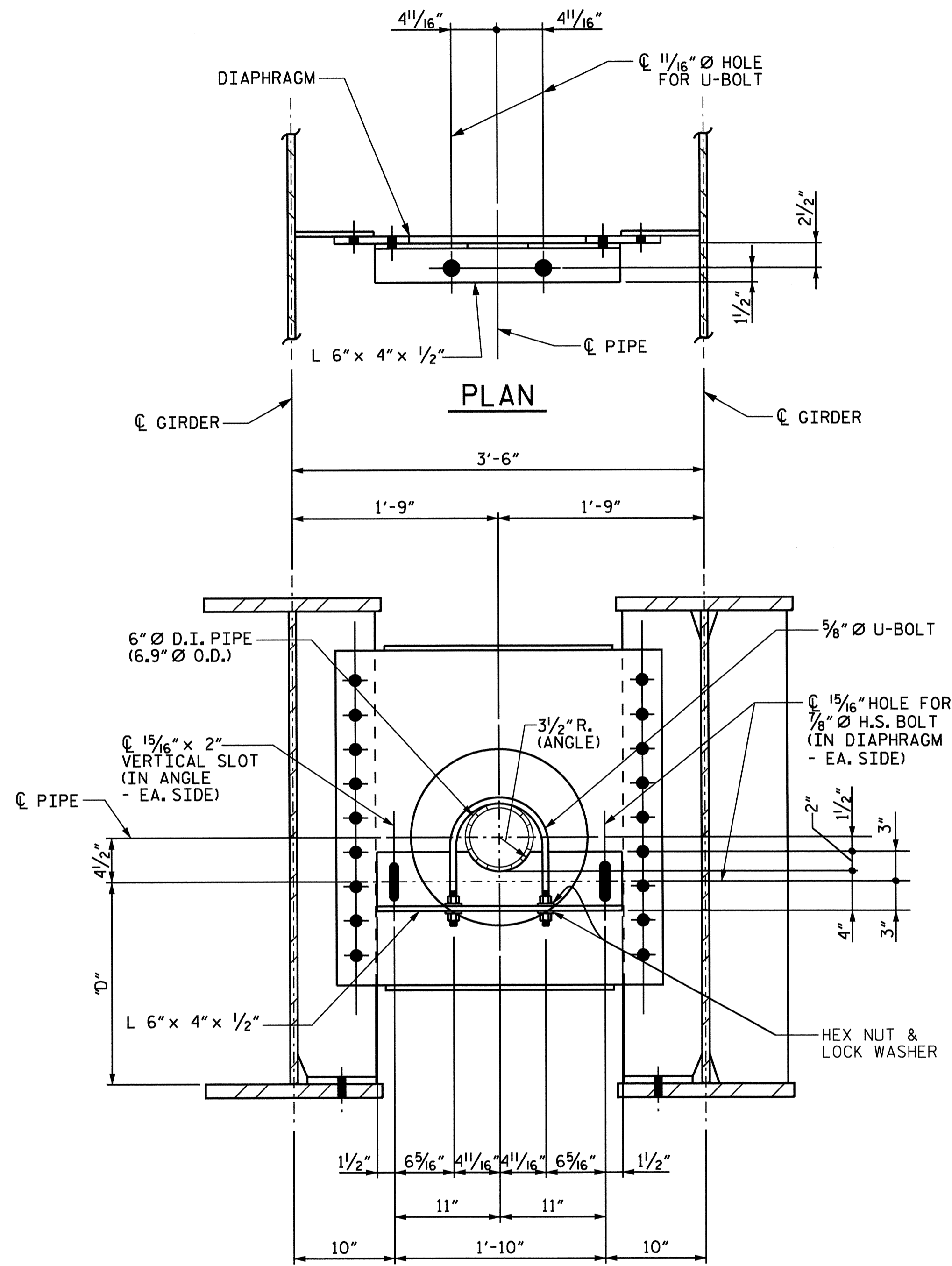

ELEVATION

DIAPHRAGM SUPPORT ANGLE - MARK "DSA-XX"

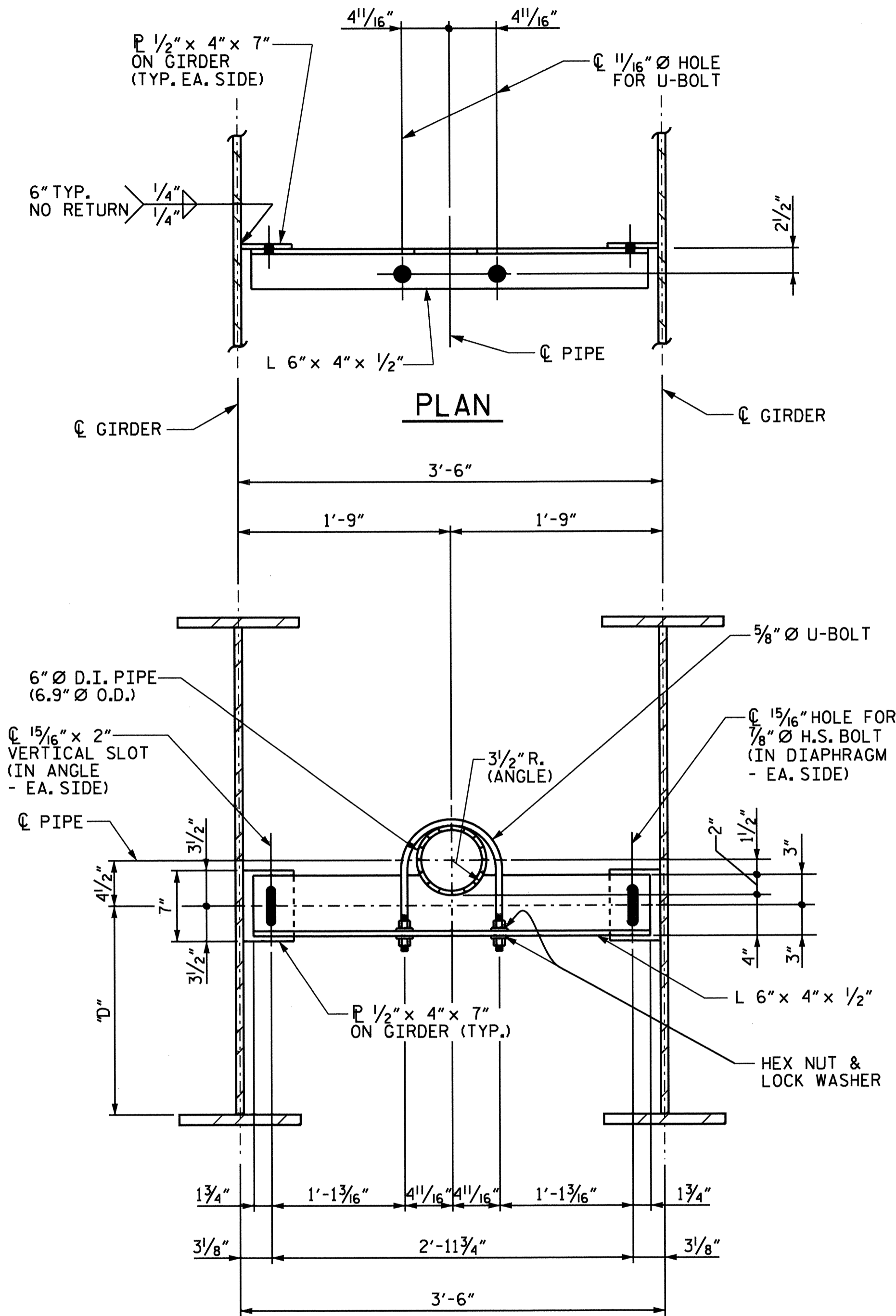

ELEVATION

PIPE SUPPORT ANGLE - MARK "PSA-XX"

**NOTES:**  
 ALL PIPE, TEES, BELLS AND BENDS SHALL BE CLASS 53 DUCTILE IRON.  
 ALL BENDS TO BE SHORT RADIUS, INCLUDING FLANGE & FLARE BENDS.  
 LAYOUT IS BASED ON DIMENSIONS GIVEN IN THE PIPE MANUAL OF THE AMERICAN CAST IRON PIPE COMPANY.  
 FOR LOCATIONS AND DESIGNATIONS OF DSA & PSA, SEE FRAMING PLANS.  
 PIPE LENGTHS SHOWN ALLOW FOR 1/8" THICK GASKETS TO BE USED AT ALL BOLTED FLANGE CONNECTIONS.  
 MAKE FINAL PIPE ALIGNMENT AND TIGHTEN U-BOLTS AFTER RAILROAD TRACK HAS BEEN LAID ACROSS THE BRIDGE.  
 FOR STRUCTURE DRAINAGE SYSTEM, SEE SPECIAL PROVISIONS.  
 PROVIDE PVC OR NEOPRENE-COATED STRIPS, EPOXY-CEMENTED TO THE U-BOLT OR PIPE TO FURNISH STRAY CURRENT PROTECTION.  
 AT THE CONTRACTOR'S OPTION THE OUTSIDE COATING FOR D.I. PIPE MAY BE PAINTED WITH A SHOP PRIME COAT OF INORGANIC ZINC PRIMER AND A FINISH (FIELD) COATING OF ACRYLIC PAINT AS SPECIFIED FOR THE STRUCTURAL STEEL.

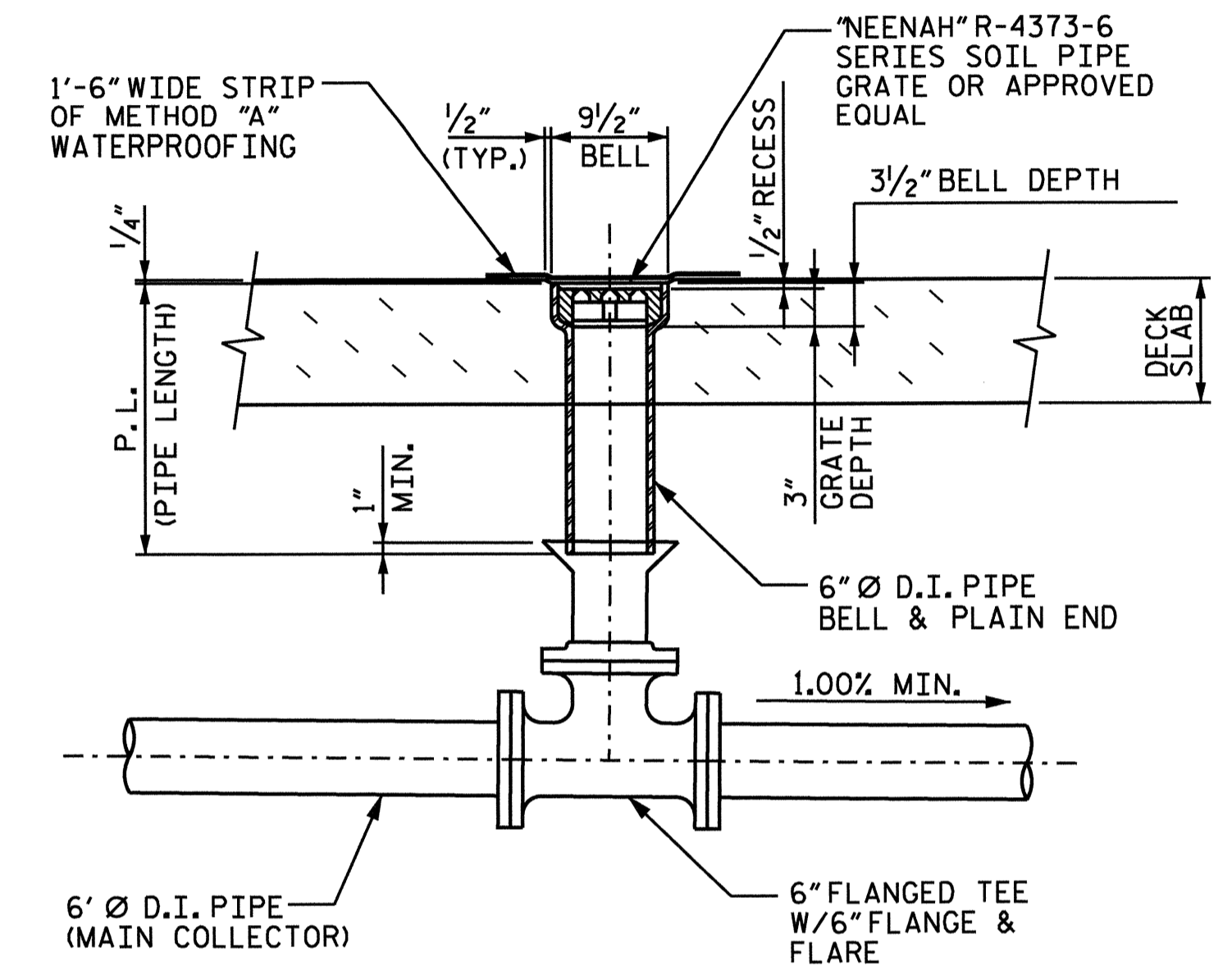

DECK DRAIN DETAIL "B"

DIAPHRAGM SUPPORT ANGLE MARK "DSA-XX" LOCATIONS		
LOCATION	MARK	"D"
SPAN A	DSA-A1	1'-11 9/16"
	DSA-A2	1'-10 3/16"
	DSA-A3	1'-10 1/8"
SPAN B	DSA-B1	1'-10 1/8"
	DSA-B2	1'-9 7/16"
	DSA-B3	1'-8 11/16"
	DSA-B4	1'-7 15/16"
	DSA-B5	1'-7 3/16"
	DSA-B6	1'-6 3/8"
	DSA-B7	1'-5 5/8"
SPAN C	DSA-C1	1'-5"
	DSA-C2	1'-6 7/8"
	DSA-C3	1'-7 7/8"

PIPE SUPPORT ANGLE MARK "PSA-XX" LOCATIONS		
LOCATION	MARK	"D"
SPAN B	PSA-B1	1'-9 11/16"
	PSA-B2	1'-6 11/16"

PROJECT NO. P-5206C  
 ROWAN COUNTY  
 STATION: POC 9404+63.64-M1--  
 POT 13+69.47-Y10-  
 SHEET 4 OF 4 MP 344.50±

STATE OF NORTH CAROLINA  
 DEPARTMENT OF TRANSPORTATION  
 RALEIGH

STRUCTURE DRAINAGE  
 SUPPORT DETAILS

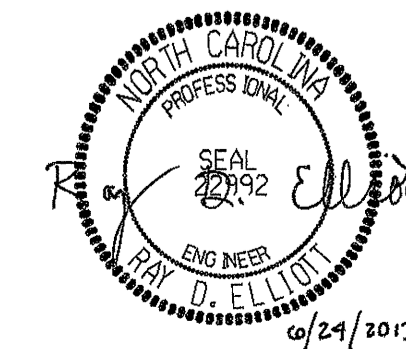

PREPARED BY  
 TGS ENGINEERS  
 107-A MICA AVENUE  
 MORGANTON, NC 28655

DRAWN BY : NMW  
 CHECKED BY : RDE  
 DATE : 2/13  
 DATE : 2/13

REVISIONS					SHEET NO.
NO.	BY:	DATE:	NO.	BY:	DATE:
1			3		
2			4		

SHEET NO.  
 S-45  
 TOTAL SHEETS  
 52



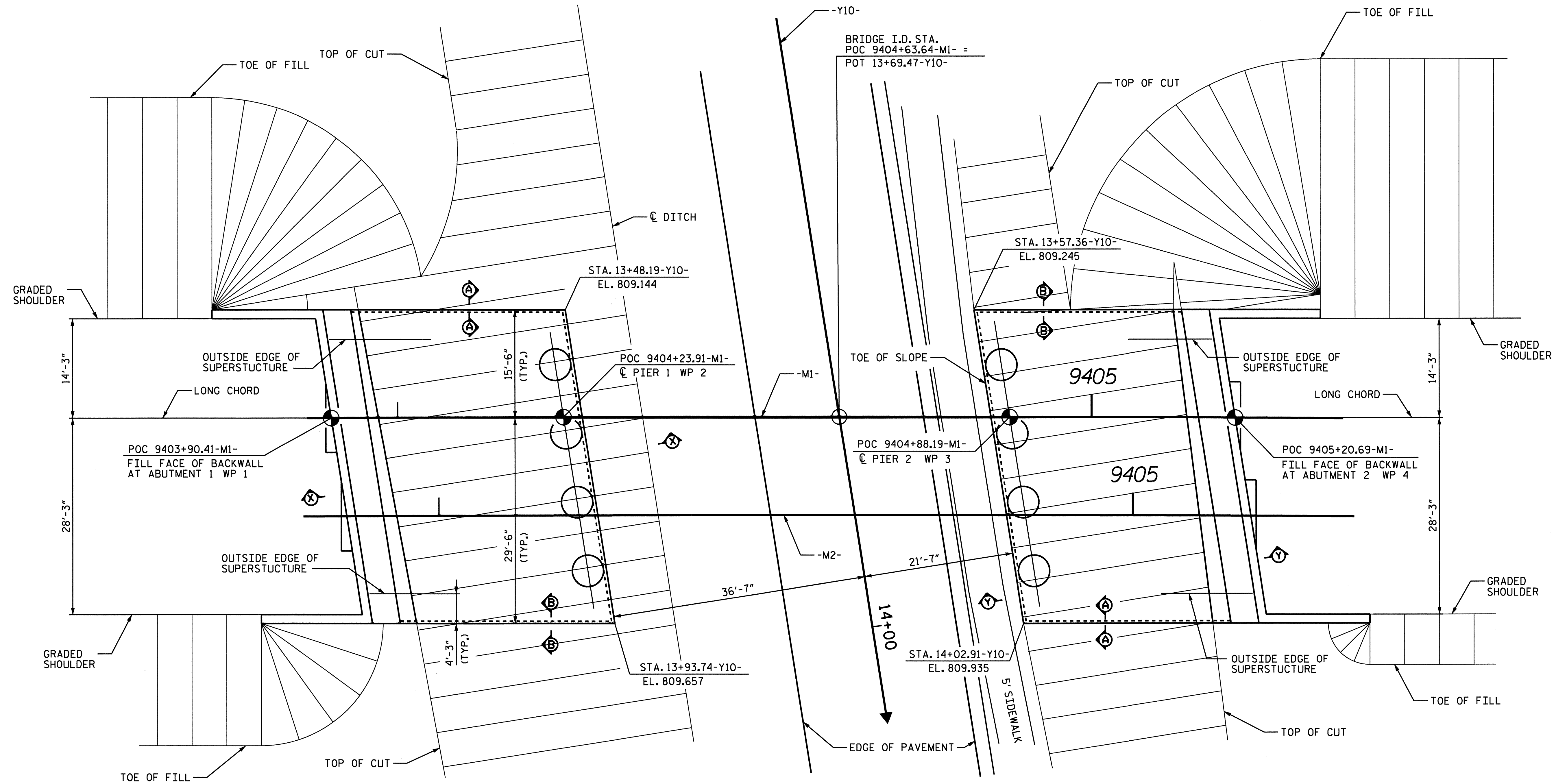

**PLAN - END BENT WITH SWEEP BACK WINGS - SKEWED**  
( 2:1 SLOPE )

PROJECT NO. P-5206C  
ROWAN COUNTY  
 STATION: POC 9404+63.64-M1- =  
POT 13+69.47-Y10-  
 SHEET 1 OF 2 MP 344.50±

STATE OF NORTH CAROLINA  
 DEPARTMENT OF TRANSPORTATION  
 RALEIGH

**SLOPE PROTECTION**

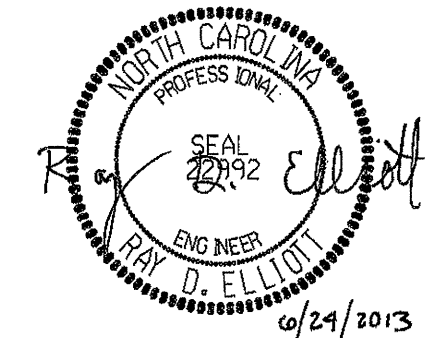

PREPARED BY  
 TGS ENGINEERS  
 107-A MICA AVENUE  
 WORGANTON, NC 28655

REVISIONS						SHEET NO.
NO.	BY	DATE	NO.	BY	DATE	S-46
1			3			TOTAL SHEETS
2			4			52

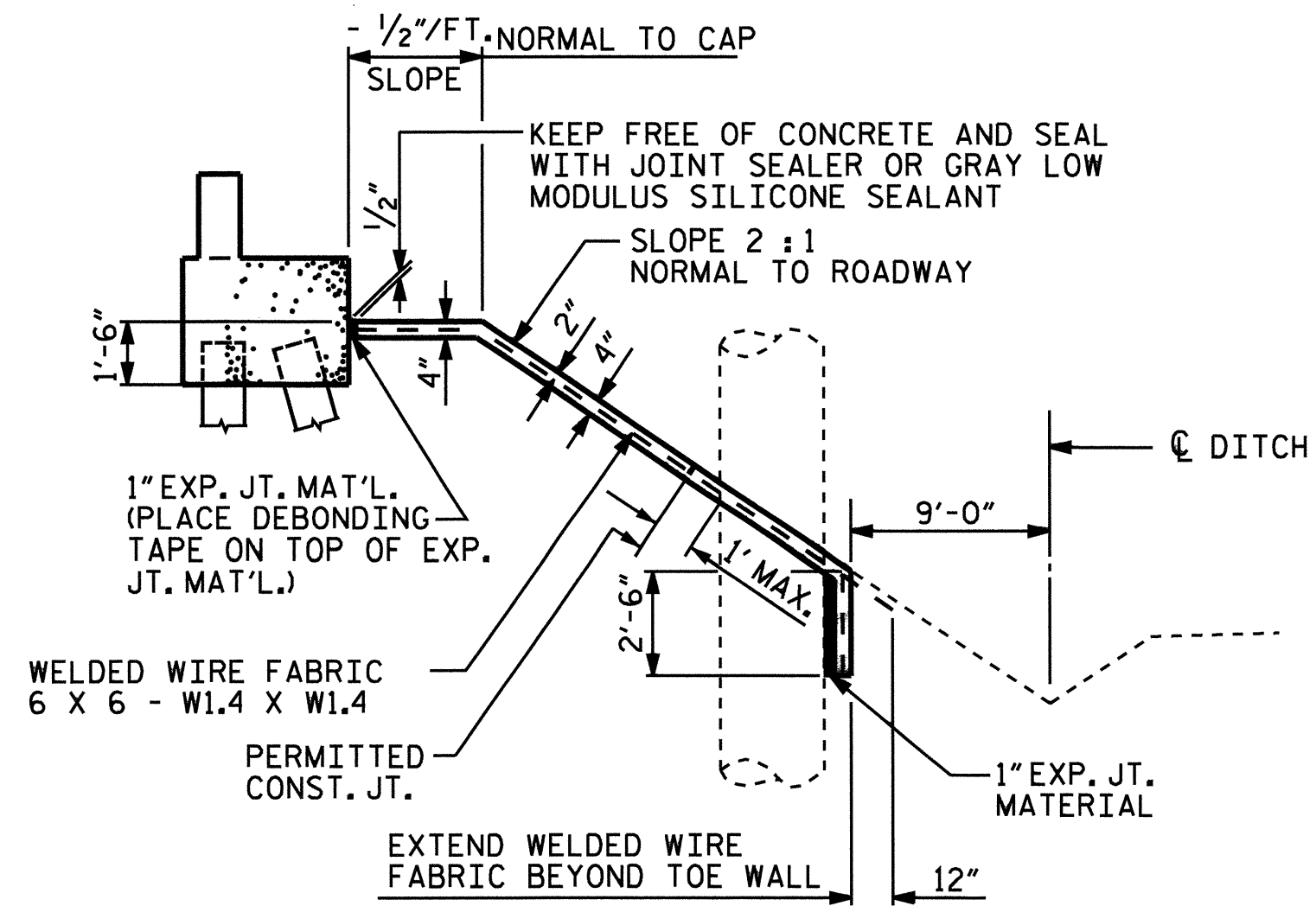

**SECTION "X-X" @ ABUTMENT #1  
ALONG ROADWAY WITH SHOULDER PIER**

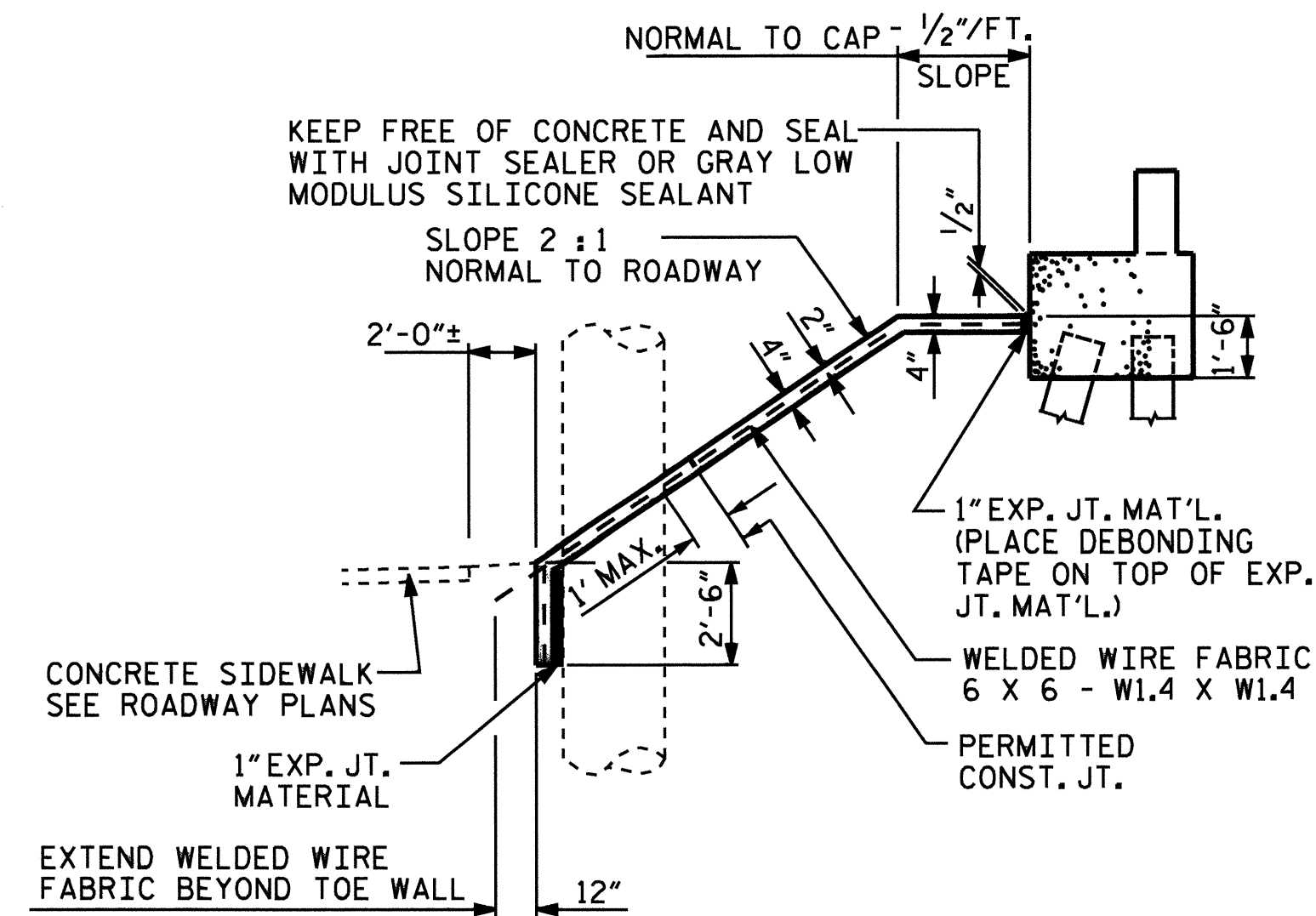

**SECTION "Y-Y" @ ABUTMENT #2  
ALONG ROADWAY WITH SHOULDER PIER**

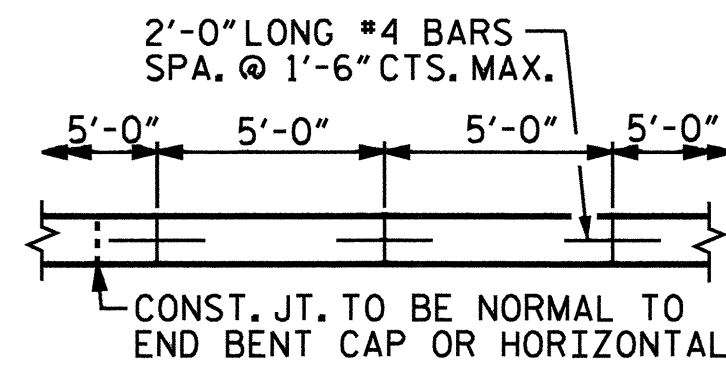

**POURING DETAIL**

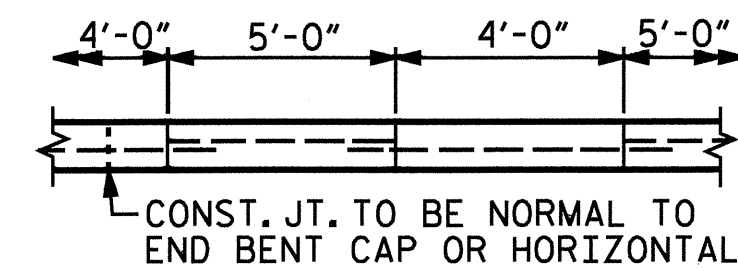

**OPTIONAL POURING DETAIL**

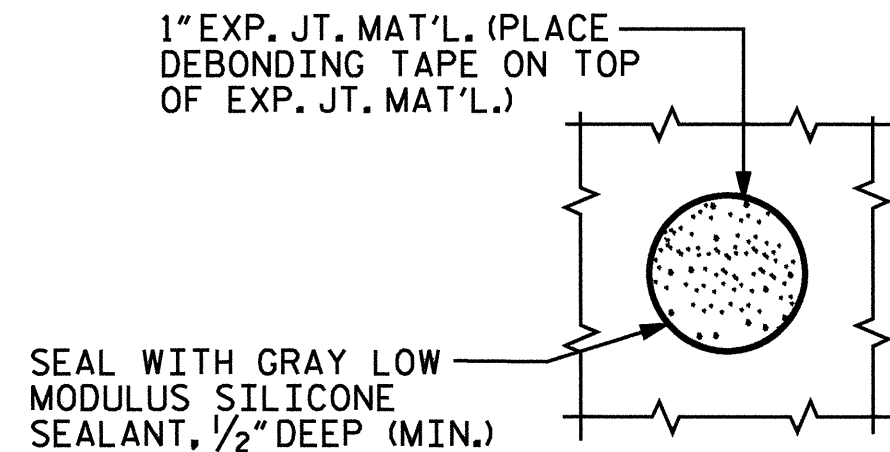

**PLAN WHERE CONCRETE  
SLOPE PROTECTION MUST  
BE PLACED AROUND A  
BENT COLUMN**

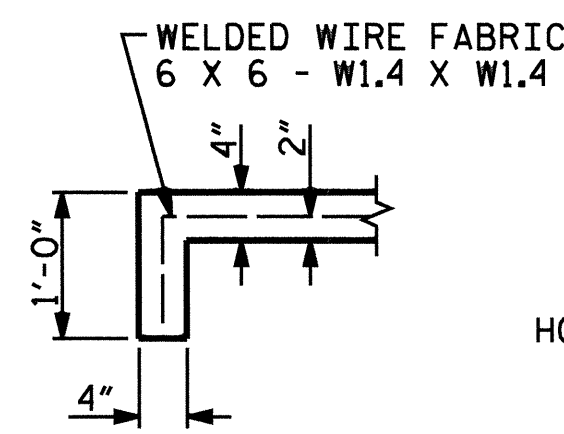

**SECTION A-A**

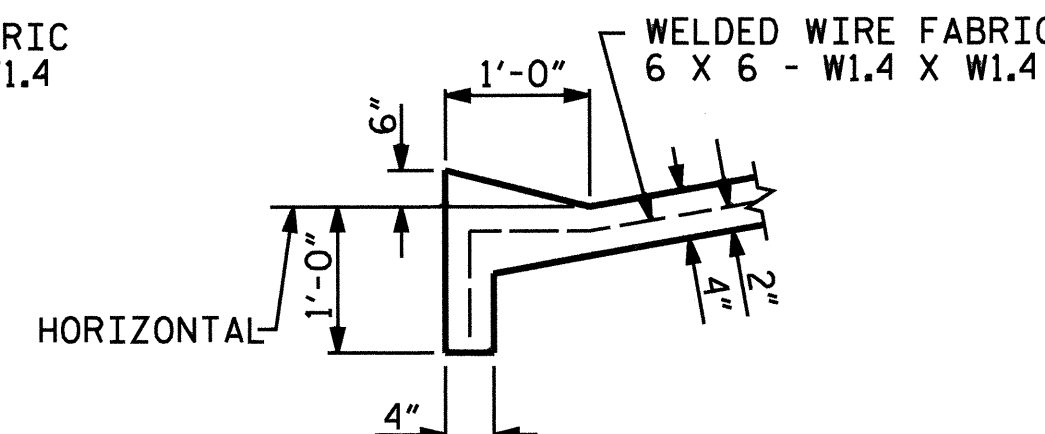

**SECTION B-B**

**DETAILS FOR ALTERNATE "A"**

**GENERAL NOTES**

SLOPE PROTECTION SHALL BE PLACED UNDER THE ENDS OF THE BRIDGE AS SHOWN IN THE DETAILS. STRAIGHT EDGING WILL NOT BE REQUIRED UNLESS, IN THE OPINION OF THE ENGINEER, VISUAL INSPECTION INDICATES A NEED FOR IT. MEASUREMENT AND PAYMENT SHALL BE AS PRESCRIBED IN SECTION 462 OF THE STANDARD SPECIFICATIONS. FOR BERM WIDTH, SEE GENERAL DRAWING.

**ALTERNATE "A"**

ALTERNATE "A" SHALL CONSIST OF 4" POURED-IN-PLACE CONCRETE PAVING AS SHOWN IN THE DETAILS ON THIS SHEET. CONCRETE SHALL BE CLASS "B". THE CONCRETE SURFACE SHALL BE FLOATED WITH A WOODEN FLOAT AND FINISHED. WELDED WIRE FABRIC REINFORCING SHALL BE 6 X 6 - W1.4 X W1.4, 60" WIDE. SLOPE PROTECTION SHALL BE POURED IN 5' STRIPS AS SHOWN IN THE "POURING DETAIL" WITH 2'-0" LONG #4 BARS PLACED ALONG THE SLOPE BETWEEN STRIPS AT 1'-6" MAXIMUM SPACING. SLOPE PROTECTION MAY BE POURED IN ALTERNATE 4' AND 5' STRIPS AS SHOWN IN THE "OPTIONAL POURING DETAIL" WITH ADJACENT RUNS OF WELDED WIRE FABRIC LAPPING AT LEAST 6". THE COST OF THE WELDED WIRE FABRIC AND #4 BARS, IF USED, SHALL BE INCLUDED IN THE CONTRACT UNIT PRICE BID PER SQUARE YARD FOR SLOPE PROTECTION.

BRIDGE @ STA. 9404+63.64 -M1-	4" INCH SLOPE PROTECTION	* WELDED WIRE FABRIC 60 INCHES WIDE
	SQUARE YARDS	APPROX. L.F.
ABUTMENT 1	180	360
ABUTMENT 2	175	350

\* QUANTITY SHOWN IS BASED ON 5' POURS.

PROJECT NO. P-5206C  
ROWAN COUNTY  
 STATION: POC 9404+63.64-M1--  
POT 13+69.47-Y10-  
 SHEET 2 OF 2 MP 344.50±

STATE OF NORTH CAROLINA  
 DEPARTMENT OF TRANSPORTATION  
 RALEIGH

**SLOPE PROTECTION  
 DETAILS**

REVISIONS					SHEET NO.
NO.	BY:	DATE:	NO.	BY:	DATE:
1			3		
2			4		

TOTAL SHEETS 52

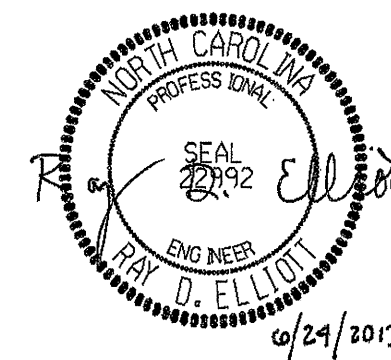

PREPARED BY  
 TGS ENGINEERS  
 107-A MICA AVENUE  
 MORGANTON, NC 28655

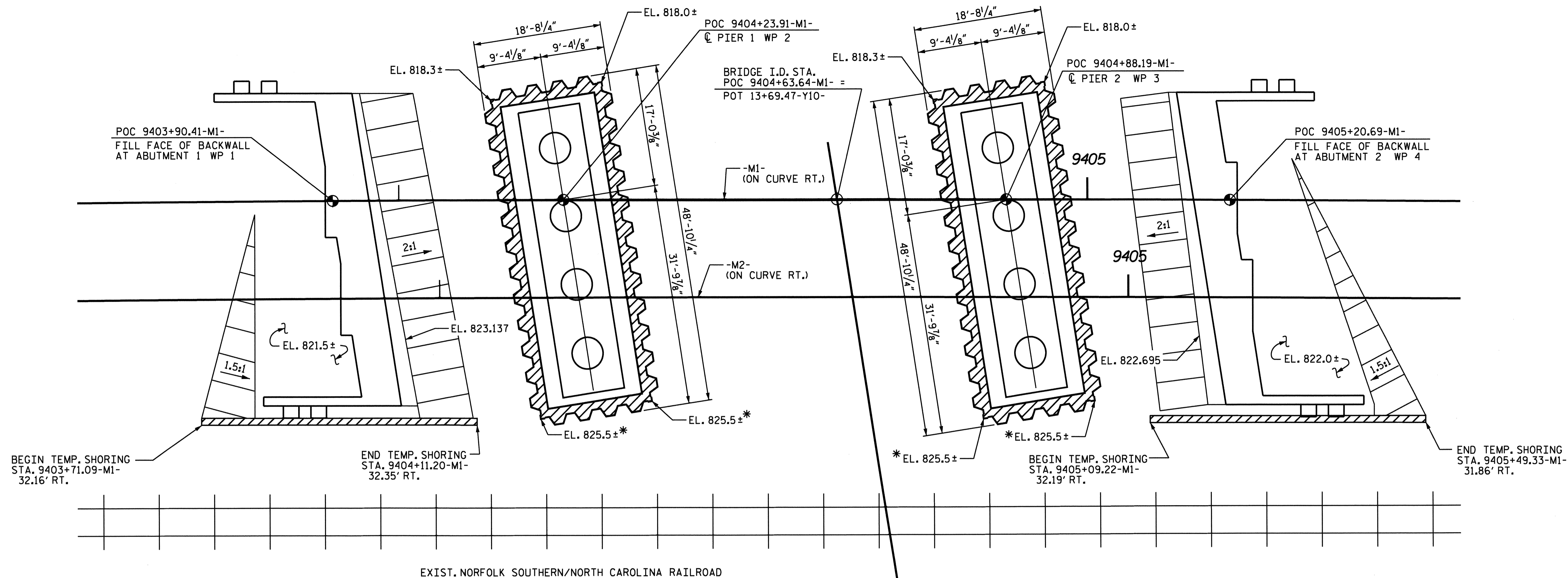

\* IF EXISTING EMBANKMENT IS HIGHER THAN EL. 825.5, GRADE TO EL. 825.5

PROCEDURE FOR ABUTMENT CONSTRUCTION

1. DRIVE H-PILES TO THE TIP ELEVATION INDICATED ON THE PLANS. USE PILES OF SUFFICIENT LENGTH TO OBTAIN A MINIMUM DISTANCE OF 42" FROM TOP OF PILE TO EXISTING GROUND. TACK WELD ANGLES TO PILES AS INDICATED. ADDITIONAL POSITIVE PROTECTION MAY BE REQUIRED AS DIRECTED BY THE ENGINEER.
2. EXCAVATE TO BOTTOM OF CAP AS INDICATED INSTALLING LAGGING TO TOP OF PILE AS THE EXCAVATION PROGRESSES.
3. FILL VOIDS BETWEEN LAGGING AND THE RETAINED EMBANKMENT. COMPLETE GRADING TO PLAN SLOPE LINES. CONSTRUCT ABUTMENT COMPLETE.
4. CONSTRUCT REST OF BRIDGE AND TRACKS.
5. AFTER TRAIN TRAFFIC IS MOVED TO NEW ALIGNMENT, REMOVE TIMBER LAGGING, EXTRACT SOLDIER PILES, AND GRADE TO FINAL SLOPE LINES.

PROCEDURE FOR PIER 1 CONSTRUCTION

1. DRIVE SHEET PILING TO ELEVATION 790.0.
2. PRIOR TO BEGINNING EXCAVATION, IF THE TOP OF PILING IS LESS THAN 42" ABOVE EXISTING GROUND, PROVIDE A HANDRAIL AND/OR POSITIVE PROTECTION AT LEAST 42" ABOVE EXISTING GROUND SUBJECT TO APPROVAL OF THE ENGINEER.
3. EXCAVATE TO ELEVATION 815.5 AND INSTALL FRAME 1.
4. EXCAVATE TO ELEVATION 807.5 AND INSTALL FRAME 2.
5. COMPLETE EXCAVATION AND CONSTRUCT PIER 1 COMPLETE.
7. BACKFILL TO ELEVATION 807.5 AND REMOVE FRAME 2. PORTIONS OF SUBSTRUCTURE CONCRETE WHICH WILL BE EXPOSED ABOVE FINAL GROUND LINE SHALL BE PROTECTED AGAINST DISCOLORATION OR OTHER DAMAGES. THE ENGINEER SHALL APPROVE IN ADVANCE THE METHOD OF CONCRETE PROTECTION.
8. BACKFILL TO ELEVATION 815.5 AND REMOVE FRAME 1.
10. BACKFILL INSIDE OF SHEETING TO GROUND LINES ON OUTSIDE OF SHEETING AND REMOVE SHEET PILING.

PROCEDURE FOR PIER 2 CONSTRUCTION

1. DRIVE SHEET PILING TO ELEVATION 790.0.
2. PRIOR TO BEGINNING EXCAVATION, IF THE TOP OF PILING IS LESS THAN 42" ABOVE EXISTING GROUND, PROVIDE A HANDRAIL AND/OR POSITIVE PROTECTION AT LEAST 42" ABOVE EXISTING GROUND SUBJECT TO APPROVAL OF THE ENGINEER.
3. EXCAVATE TO ELEVATION 815.5 AND INSTALL FRAME 1.
4. EXCAVATE TO ELEVATION 807.5 AND INSTALL FRAME 2.
6. COMPLETE EXCAVATION AND CONSTRUCT PIER 2 COMPLETE.
7. BACKFILL TO ELEVATION 807.5 AND REMOVE FRAME 2. PORTIONS OF SUBSTRUCTURE CONCRETE WHICH WILL BE EXPOSED ABOVE FINAL GROUND LINE SHALL BE PROTECTED AGAINST DISCOLORATION OR OTHER DAMAGES. THE ENGINEER SHALL APPROVE IN ADVANCE THE METHOD OF CONCRETE PROTECTION.
8. BACKFILL TO ELEVATION 815.5 AND REMOVE FRAME 1.
10. BACKFILL INSIDE OF SHEETING TO GROUND LINES ON OUTSIDE OF SHEETING AND REMOVE SHEET PILING.

NOTES:

THE CONTRACTOR SHALL ESTABLISH A BASELINE (OR SERIES OF MONITOR POINTS) THROUGHOUT THE STRUCTURE, FROM WHICH MEASUREMENTS ARE TO BE TAKEN TO DETECT ANY HORIZONTAL MOVEMENT OF TRACK. ESTABLISH BENCH MARK FOR USE IN DETERMINING T/R ELEVATIONS AT 10' INTERVALS THROUGHOUT THE LENGTH OF WALL. LINE AND ELEVATIONS OF TRACK SHALL BE MONITORED EVERY WORKING DAY UNTIL THE RAILROAD ENGINEER PERMITS LESS FREQUENT MONITORING BECAUSE OF LACK OF TRACK MOVEMENT.

ALL SHORING MATERIAL SHALL BE IN "NEW" CONDITION.

PROJECT NO. P-5206C  
ROWAN COUNTY  
 STATION: POC 9404+63.64-M1--  
POT 13+69.47-Y10-  
MP 344.50±

STATE OF NORTH CAROLINA  
 DEPARTMENT OF TRANSPORTATION  
 RALEIGH  
 TEMPORARY SHORING  
 LOCATION PLAN

DRAWN BY : RTJ DATE : 2/13  
 CHECKED BY : RDE DATE : 2/13

PREPARED BY  
 TGS ENGINEERS  
 107-A MICA AVENUE  
 MORGANTON, NC 28655

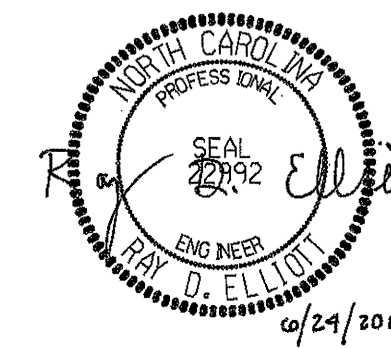

REVISIONS						SHEET NO.
NO.	BY:	DATE:	NO.	BY:	DATE:	S-48
1			3			TOTAL SHEETS
2			4			52



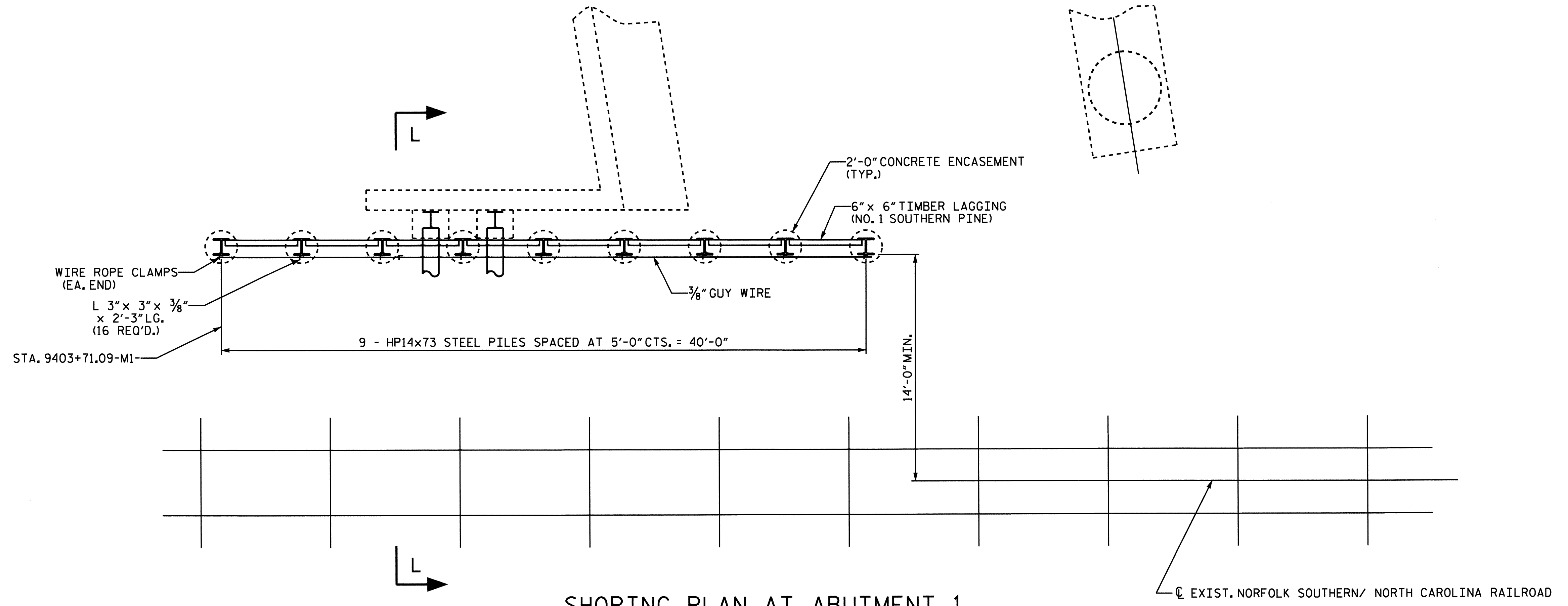

SHORING PLAN AT ABUTMENT 1

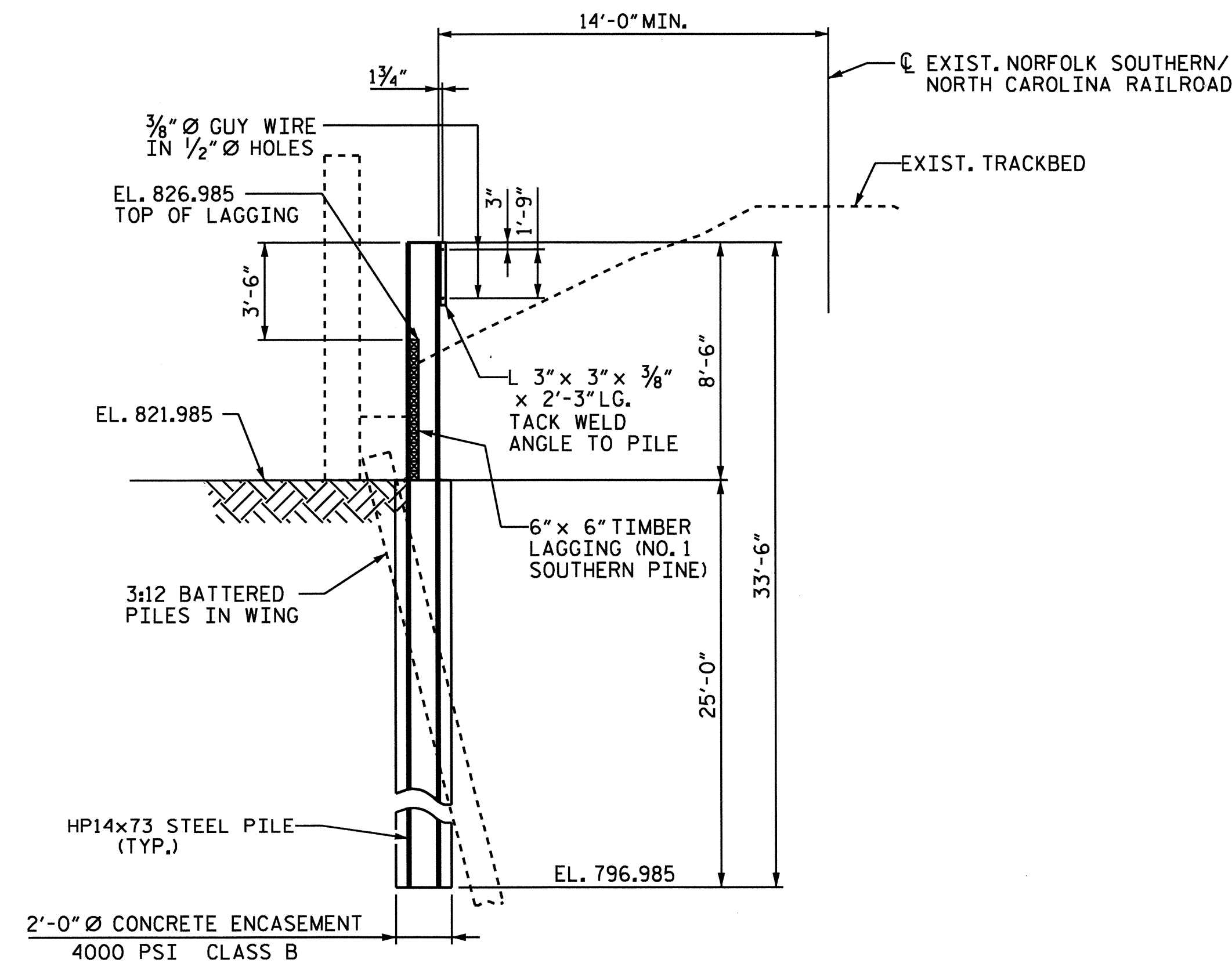

SECTION L-L

NOTES:

- ALL SHORING MATERIAL SHALL BE IN "LIKE NEW" CONDITION.
- MATERIAL USED FOR THE TEMPORARY H PILING SHALL BE ASTM A572 GRADE 50.
- SAFETY RAIL SHALL MEET THE REQUIREMENTS OF AREMA 15.8.5.2.

PROJECT NO. P-5206C  
ROWAN COUNTY  
 STATION: POC 9404+63.64-M1--  
POT 13+69.47-Y10-  
 SHEET 2 OF 4 MP 344.50±

STATE OF NORTH CAROLINA  
 DEPARTMENT OF TRANSPORTATION  
 RALEIGH  
 TEMPORARY SHORING  
 ABUTMENT 1

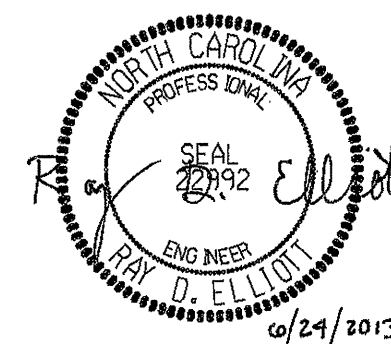

PREPARED BY  
 TGS ENGINEERS  
 107-A MICA AVENUE  
 WORGANTON, NC 28655

DRAWN BY : RTJ  
 CHECKED BY : RDE  
 DATE : 2/13  
 DATE : 2/13

REVISIONS						SHEET NO.
NO.	BY:	DATE:	NO.	BY:	DATE:	S-49
1			3			TOTAL SHEETS
2			4			52

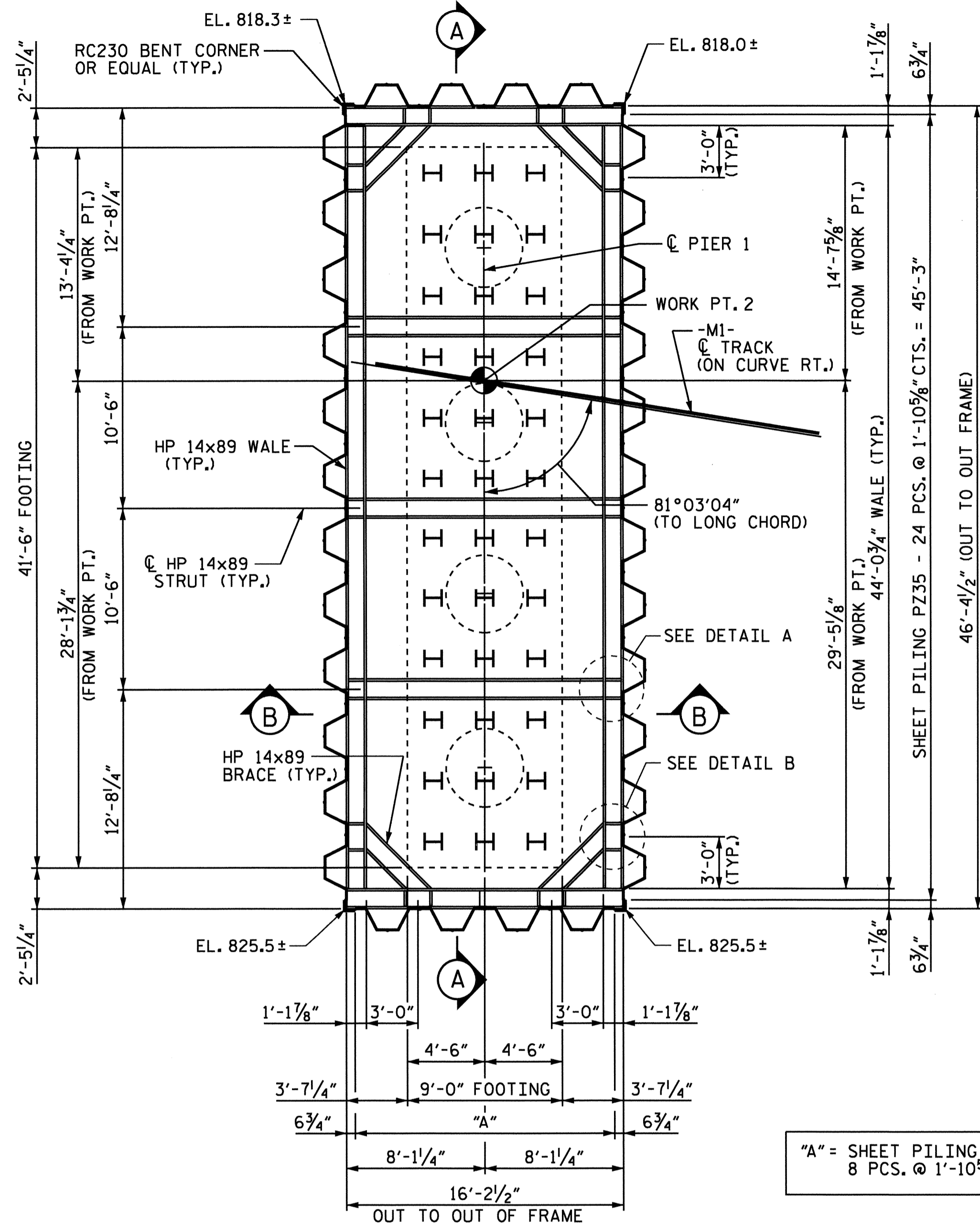

PIER 1 PLAN OF SHEETING & BRACING

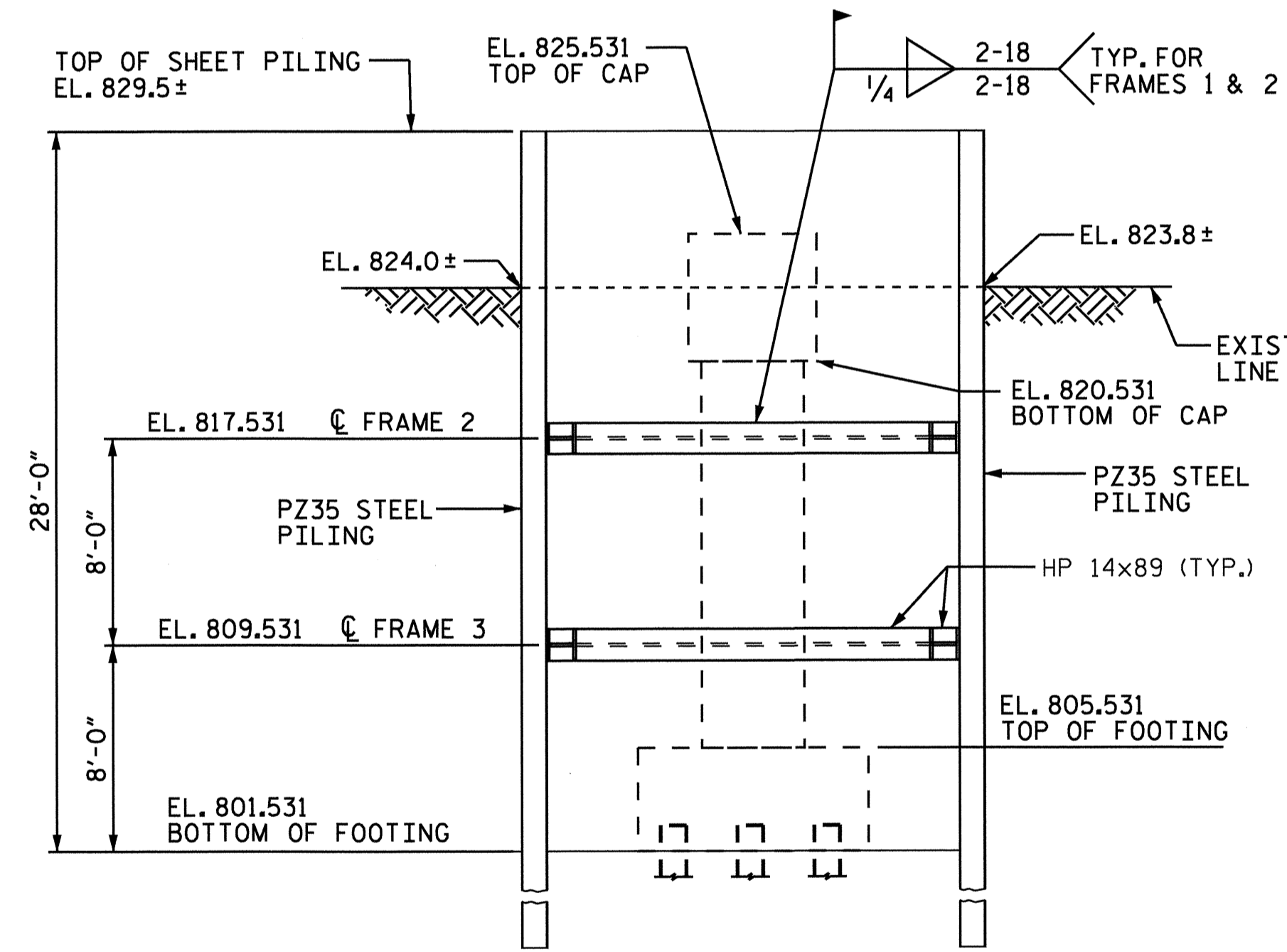
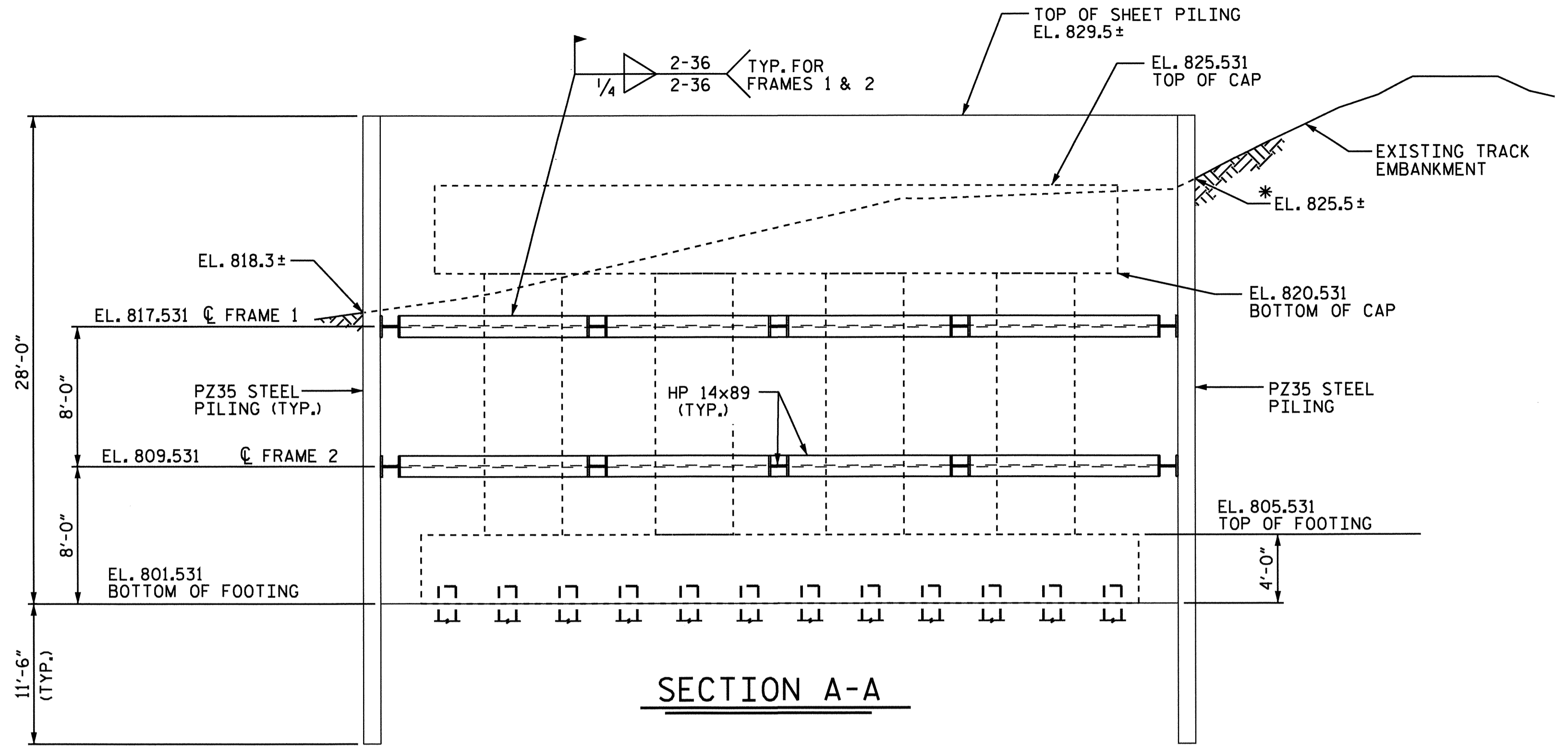

NOTES:

- IF SIGNIFICANT GROUND WATER IS ENCOUNTERED DURING CONSTRUCTION, OBTAIN APPROVAL FROM THE ENGINEER BEFORE PROCEEDING WITH EXCAVATION.
- ALL SHORING MATERIAL SHALL BE IN "NEW" CONDITION.
- MATERIAL USED FOR THE SHEET PILING SHALL BE ASTM A572 GRADE 50.
- MATERIAL USED FOR WALES, STRUTS AND CORNER BRACES SHALL BE ASTM A709 GRADE 50.

\* IF EXISTING EMBANKMENT IS HIGHER THAN EL. 825.5, GRADE TO EL. 825.5

PROJECT NO. P-5206C  
ROWAN COUNTY  
STATION: POC 9404+63.64-M1--  
POT 13+69.47-Y10-  
MP 344.50±

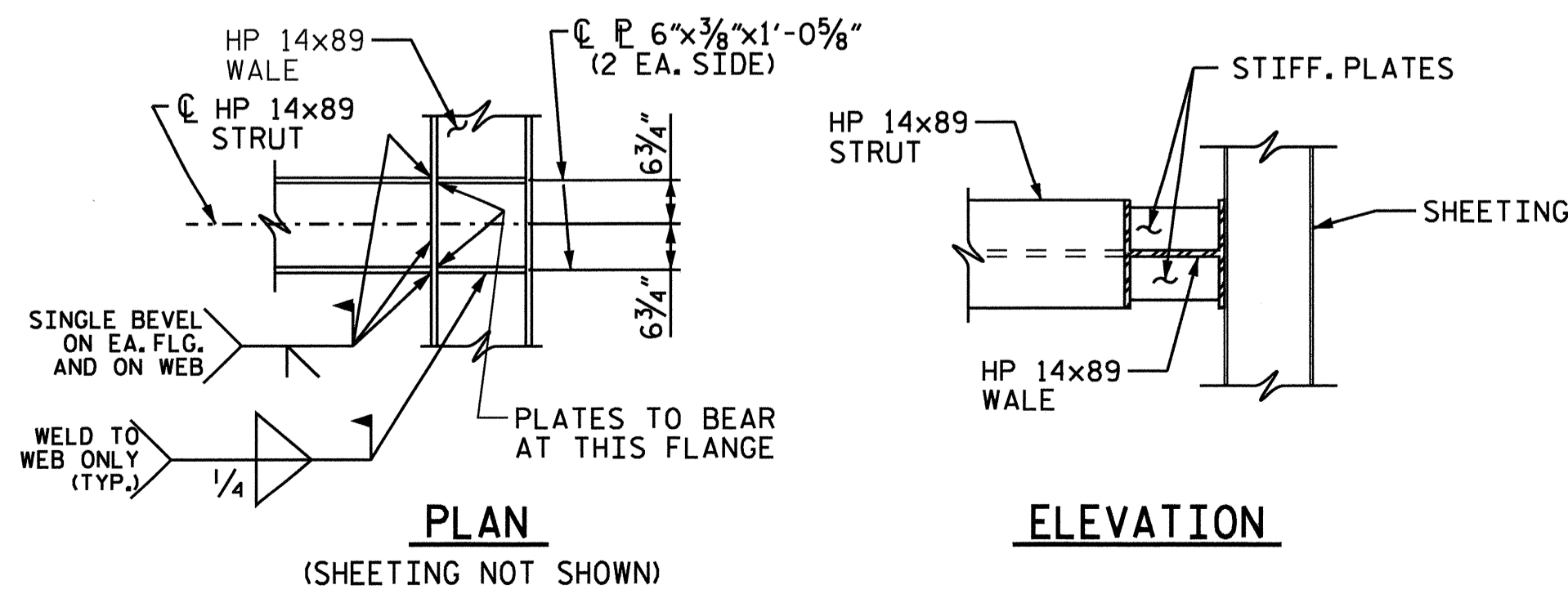

DETAIL A

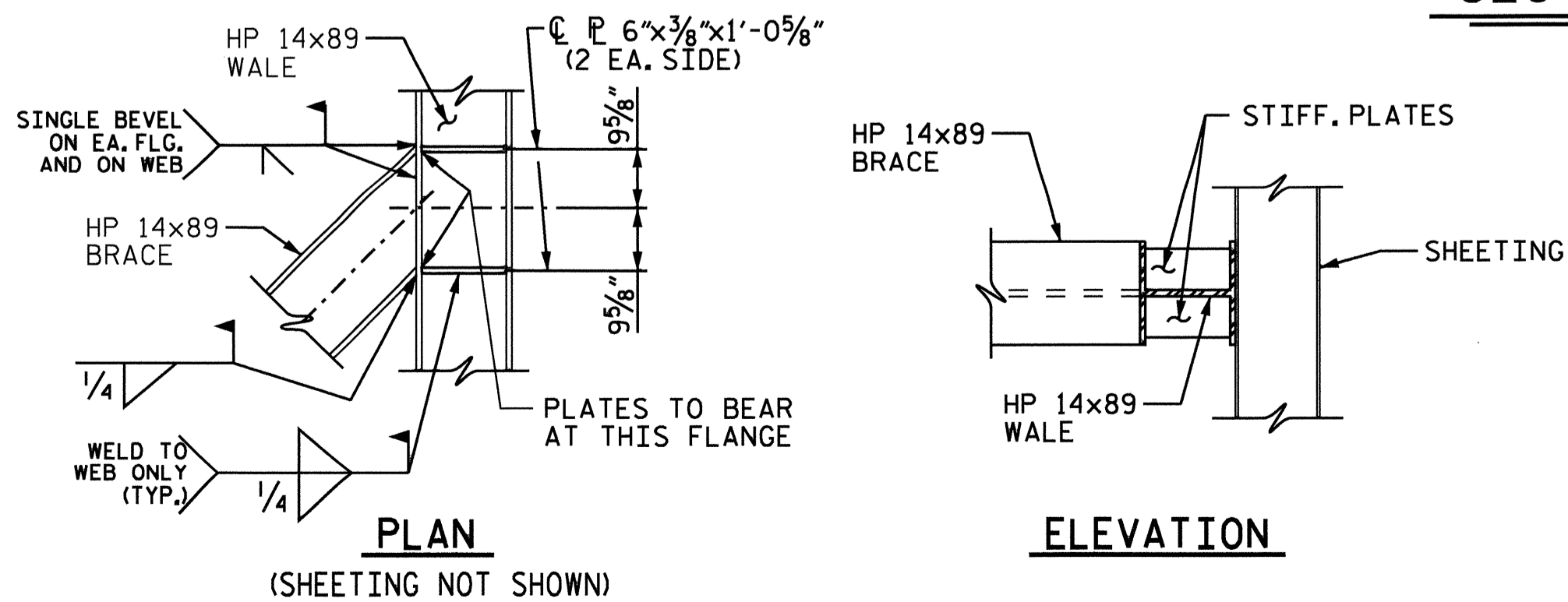

DETAIL B

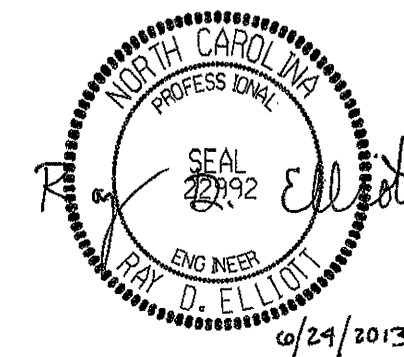

PREPARED BY  
TGS ENGINEERS  
107-A WICK AVE  
MORGANTON, NC 28655

REVISIONS						SHEET NO. S-50
NO.	BY:	DATE:	NO.	BY:	DATE:	
1			3			TOTAL SHEETS 52
2			4			

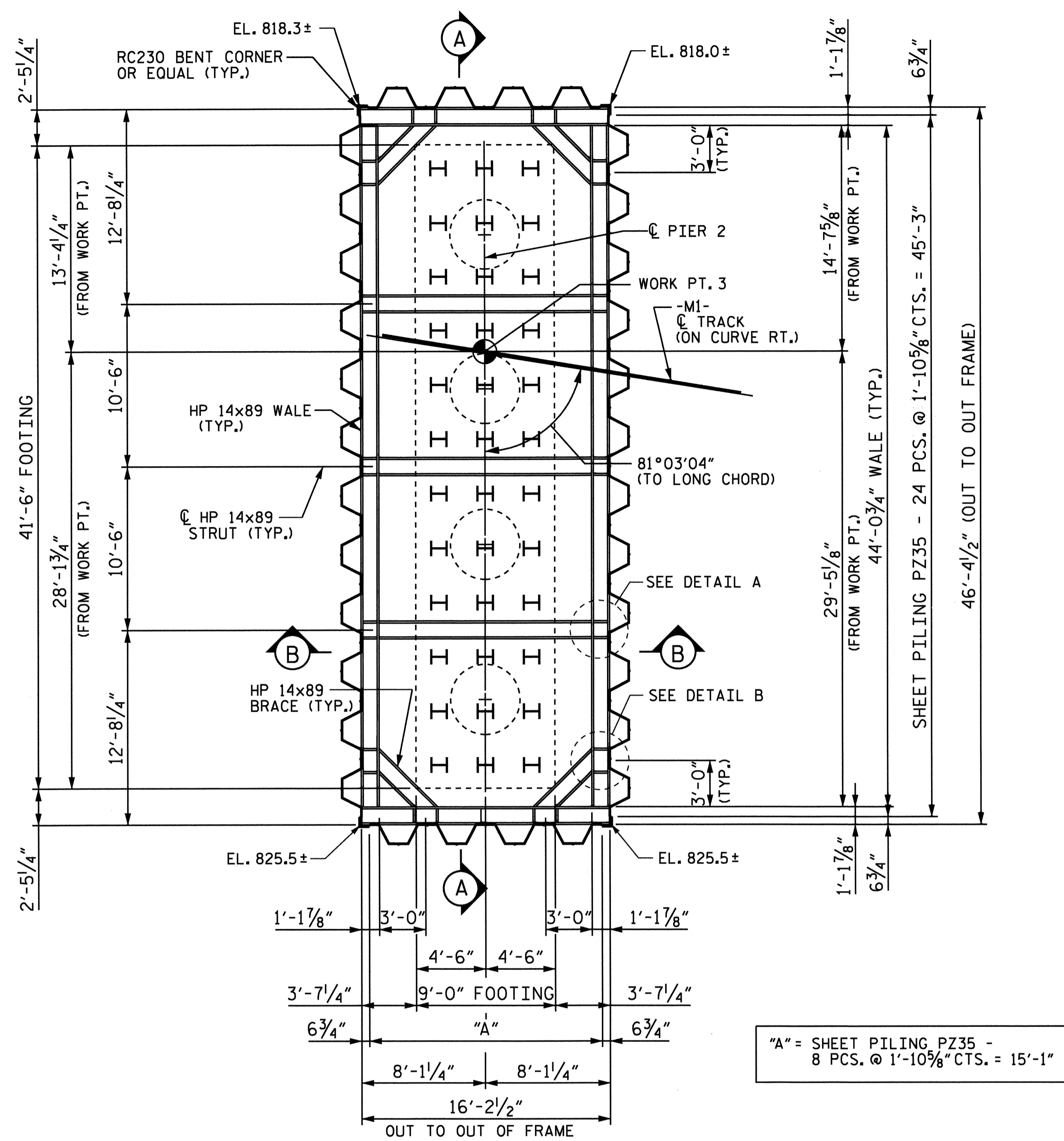

PIER 2 PLAN OF SHEETING & BRACING

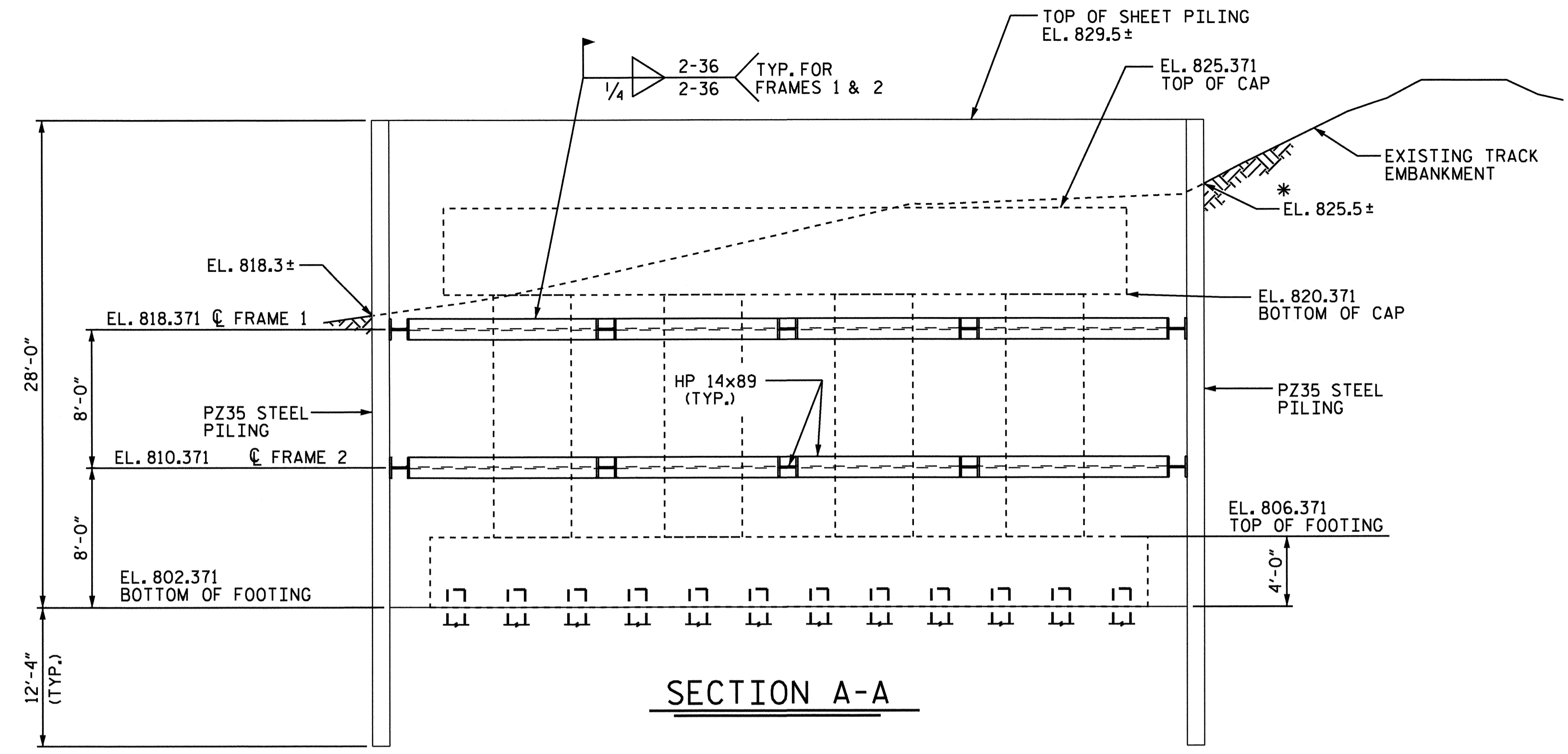

SECTION A-A

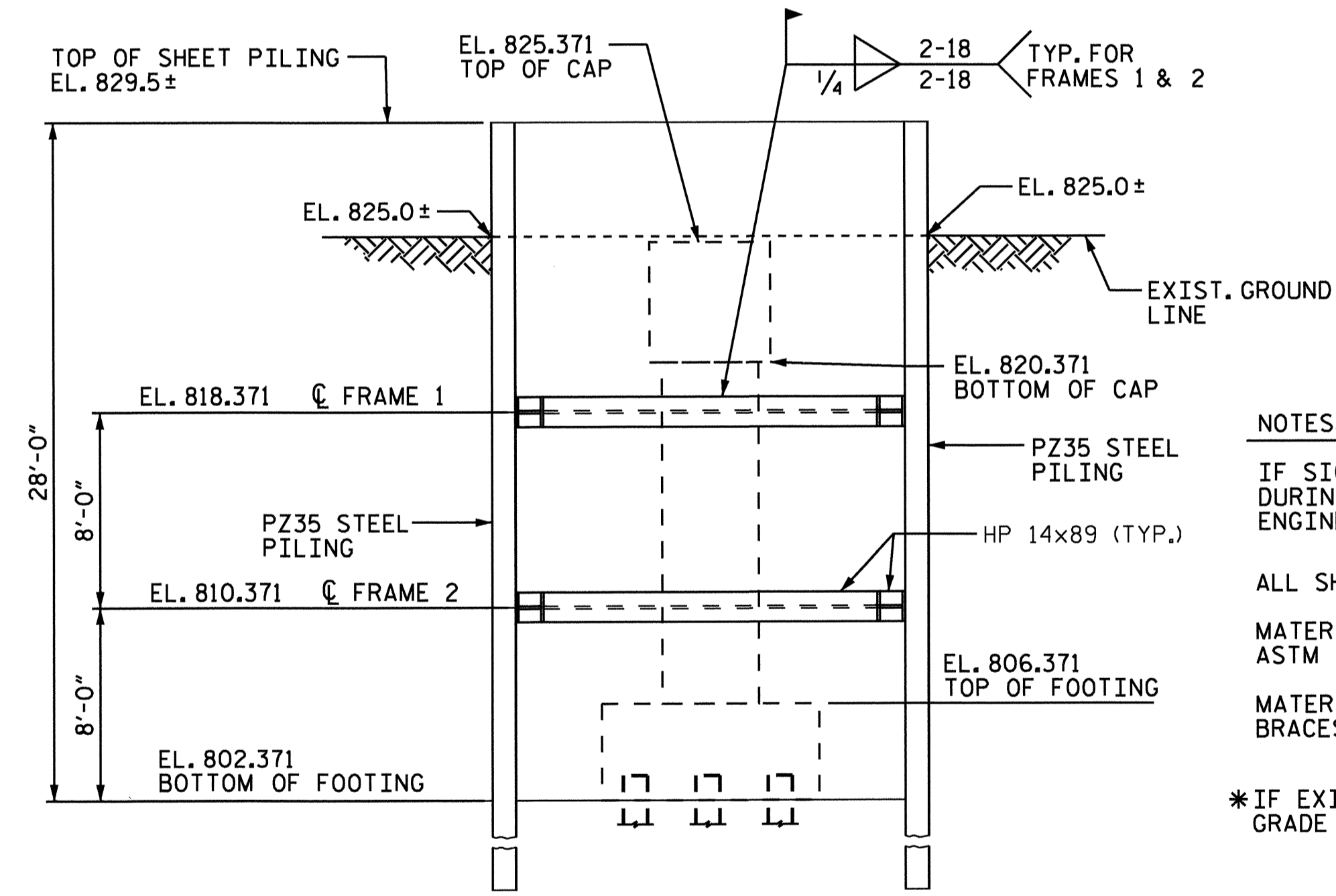

SECTION B-B

**NOTES:**  
 IF SIGNIFICANT GROUND WATER IS ENCOUNTERED DURING CONSTRUCTION, OBTAIN APPROVAL FROM THE ENGINEER BEFORE PROCEEDING WITH EXCAVATION.  
 ALL SHORING MATERIAL SHALL BE IN "NEW" CONDITION.  
 MATERIAL USED FOR THE SHEET PILING SHALL BE ASTM A572 GRADE 50.  
 MATERIAL USED FOR WALES, STRUTS AND CORNER BRACES SHALL BE ASTM A709 GRADE 50.  
 \* IF EXISTING EMBANKMENT IS HIGHER THAN EL. 825.5, GRADE TO EL. 825.5

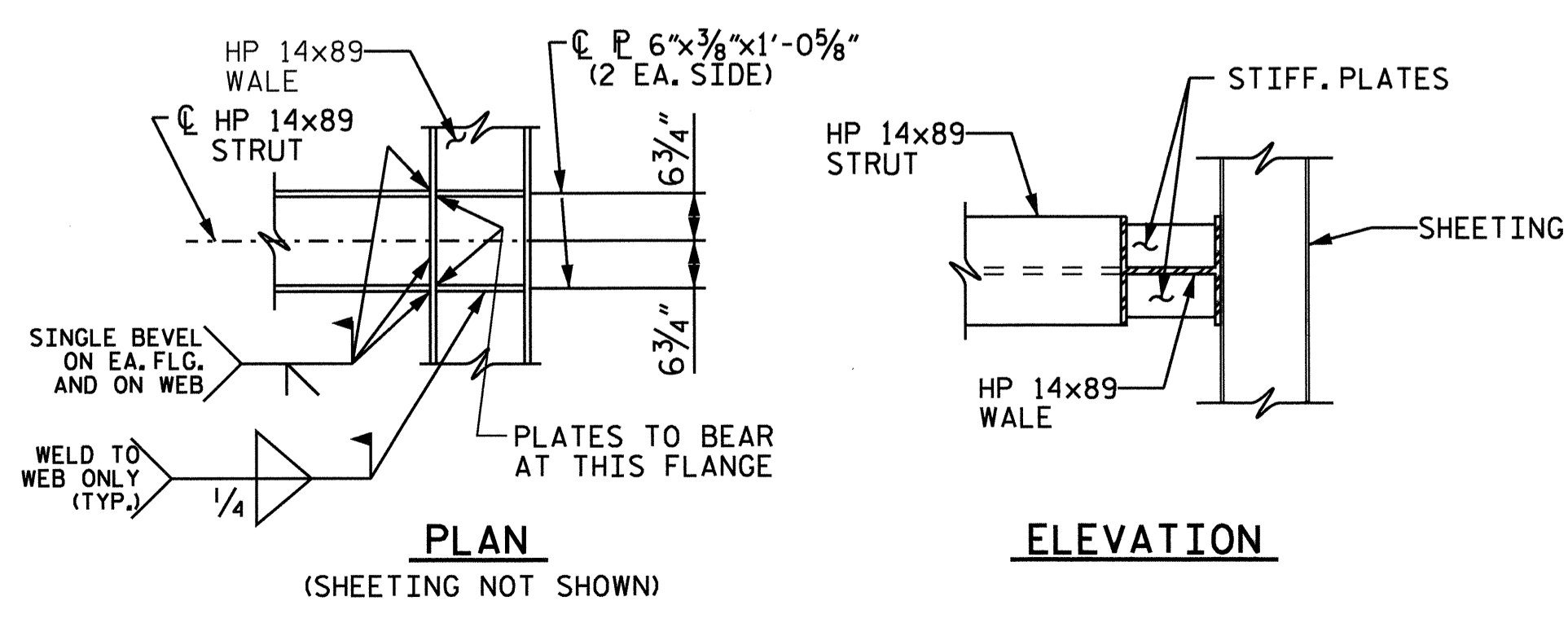

DETAIL A

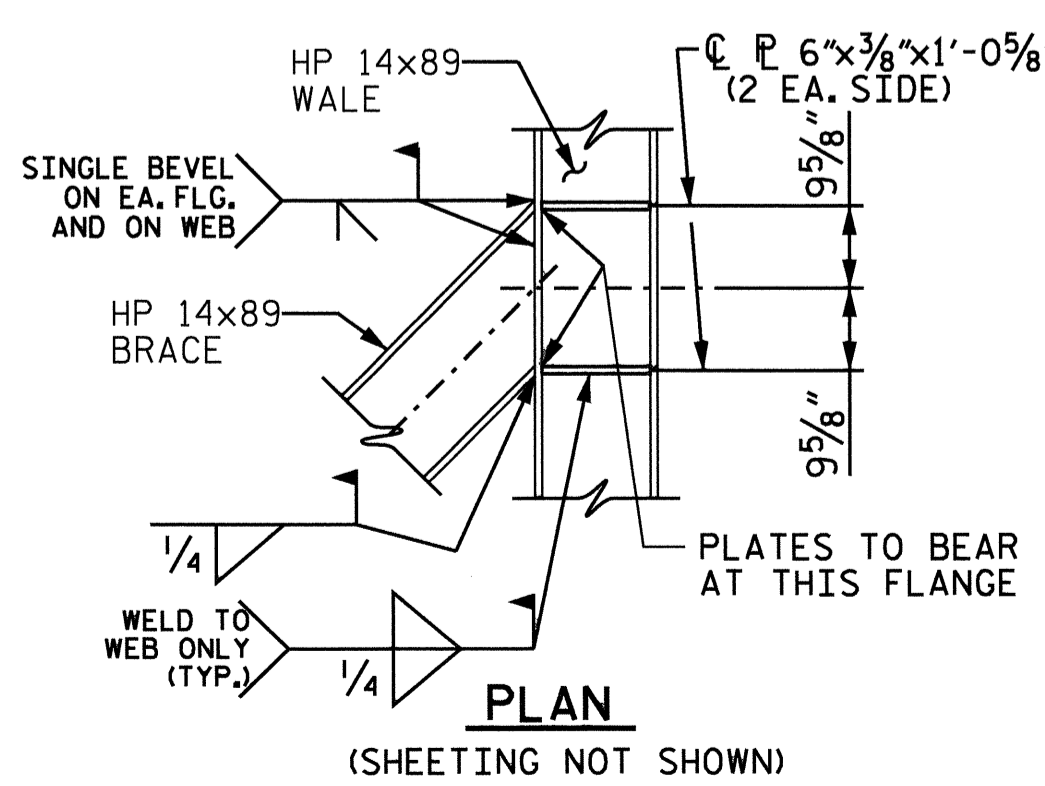

DETAIL B

PROJECT NO. P-5206C  
 ROWAN COUNTY  
 STATION: POC 9404+63.64-M1- =  
POT 13+69.47-Y10-  
MP 344.50±

REVISIONS				SHEET NO.
NO.	BY:	DATE:	NO.	DATE:
1			3	
2			4	
TOTAL SHEETS				52

DRAWN BY : RTJ  
 CHECKED BY : RDE  
 DATE : 2/13  
 DATE : 2/13

PREPARED BY  
 TGS ENGINEERS  
 107-A WICA AVENUE  
 MORGANTON, NC 28655

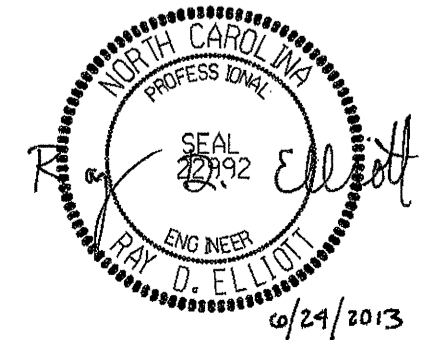



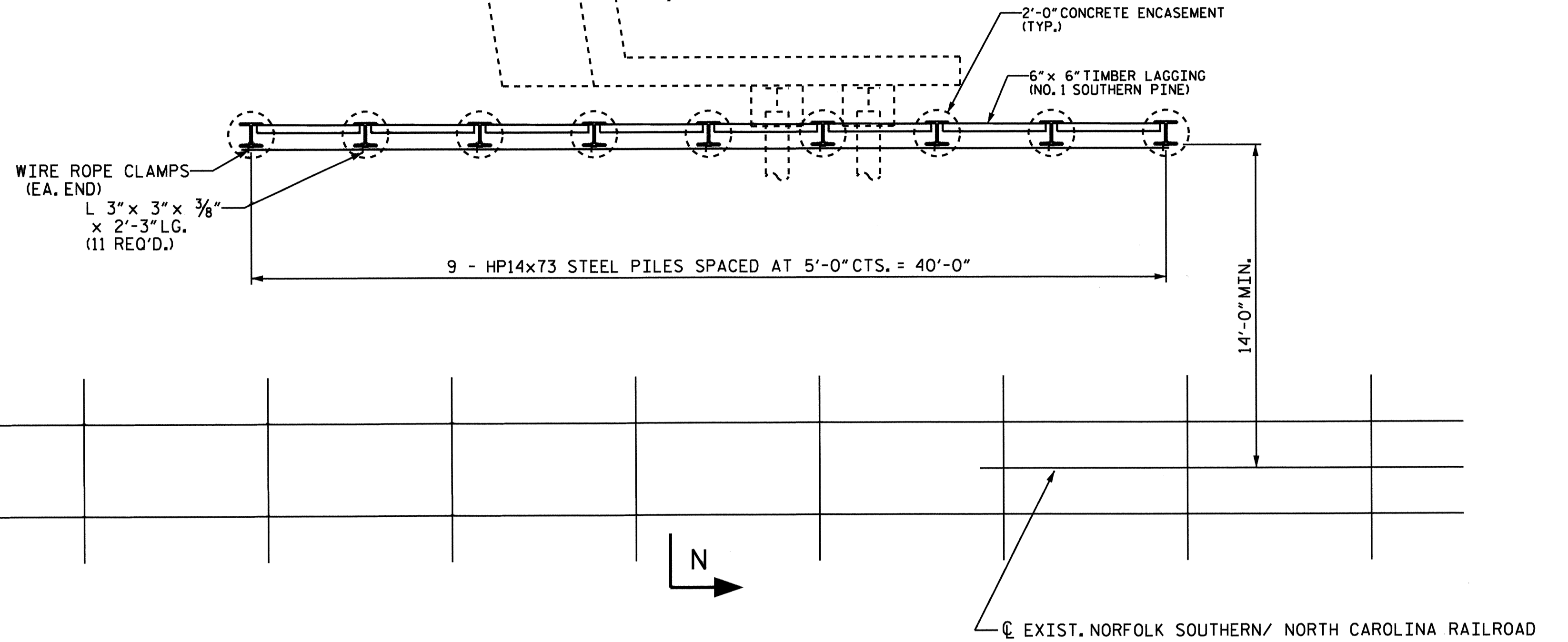
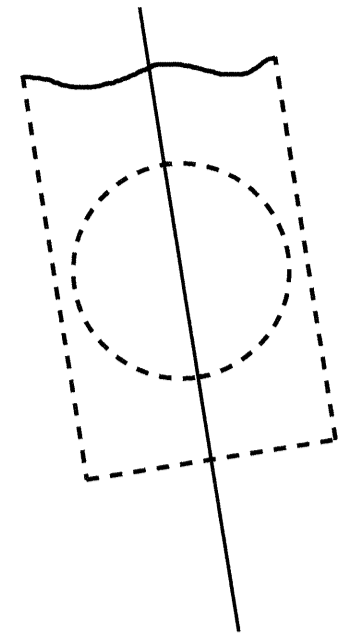

SHORING PLAN AT ABUTMENT 2

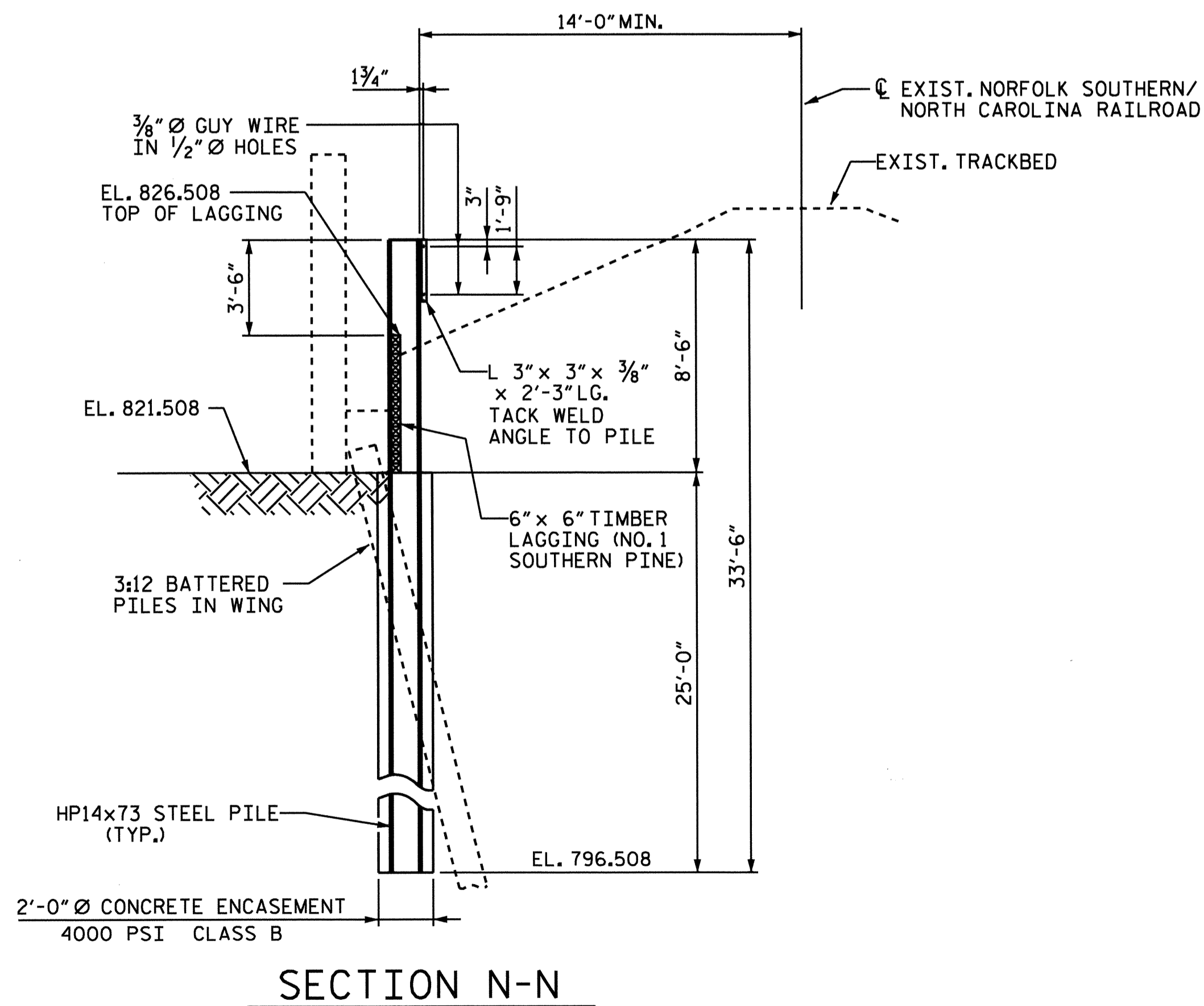

PROJECT NO. P-5206C  
 ROWAN COUNTY  
 STATION: POC 9404+63.64-M1--  
 POT 13+69.47-Y10-  
 MP 344.50±

SHEET 4 OF 4

STATE OF NORTH CAROLINA  
 DEPARTMENT OF TRANSPORTATION  
 RALEIGH

TEMPORARY SHORING  
 ABUTMENT 2

REVISIONS						SHEET NO.
NO.	BY:	DATE:	NO.	BY:	DATE:	S-52
1			3			TOTAL SHEETS
2			4			52

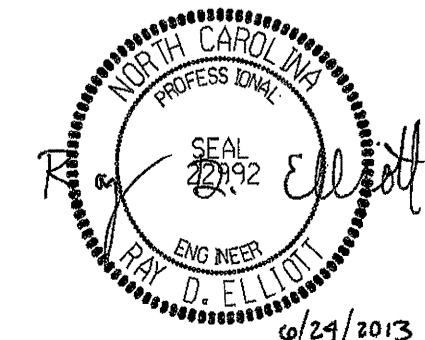

PREPARED BY  
 TGS ENGINEERS  
 107-A WICKA AVENUE  
 MORGANTON, NC 28655

DRAWN BY : RTJ DATE : 2/13  
 CHECKED BY : RDE DATE : 2/13

## STANDARD NOTES

### DESIGN DATA:

SPECIFICATIONS	-----	A.A.S.H.T.O. (CURRENT)
LIVE LOAD	-----	SEE PLANS
IMPACT ALLOWANCE	-----	SEE A.A.S.H.T.O.
STRESS IN EXTREME FIBER OF		
STRUCTURAL STEEL - AASHTO M270 GRADE 36	-	20,000 LBS. PER SQ. IN.
- AASHTO M270 GRADE 50W	-	27,000 LBS. PER SQ. IN.
- AASHTO M270 GRADE 50	-	27,000 LBS. PER SQ. IN.
REINFORCING STEEL IN TENSION		
GRADE 60	--	24,000 LBS. PER SQ. IN.
CONCRETE IN COMPRESSION	-----	1,200 LBS. PER SQ. IN.
CONCRETE IN SHEAR	-----	SEE A.A.S.H.T.O.
STRUCTURAL TIMBER - TREATED OR		
UNTREATED - EXTREME FIBER STRESS	-----	1,800 LBS. PER SQ. IN.
COMPRESSION PERPENDICULAR TO GRAIN OF TIMBER	-----	375 LBS. PER SQ. IN.
EQUIVALENT FLUID PRESSURE OF EARTH	-----	30 LBS. PER CU. FT. (MINIMUM)

### MATERIAL AND WORKMANSHIP:

EXCEPT AS MAY OTHERWISE BE SPECIFIED ON PLANS OR IN THE SPECIAL PROVISIONS, ALL MATERIAL AND WORKMANSHIP SHALL BE IN ACCORDANCE WITH THE 2012 "STANDARD SPECIFICATIONS FOR ROADS AND STRUCTURES" OF THE N.C. DEPARTMENT OF TRANSPORTATION.

STEEL SHEET PILING FOR PERMANENT OR TEMPORARY APPLICATIONS SHALL BE HOT ROLLED.

### CONCRETE:

UNLESS OTHERWISE REQUIRED ON PLANS, CLASS A CONCRETE SHALL BE USED FOR ALL PORTIONS OF ALL STRUCTURES WITH THE EXCEPTION THAT: CLASS AA CONCRETE SHALL BE USED IN BRIDGE SUPERSTRUCTURES, ABUTMENT BACKWALLS, AND APPROACH SLABS; AND CLASS B CONCRETE SHALL BE USED FOR SLOPE PROTECTION AND RIP RAP.

### CONCRETE CHAMFERS:

UNLESS OTHERWISE NOTED ON THE PLANS, ALL EXPOSED CORNERS ON STRUCTURES SHALL BE CHAMFERED 3/4" WITH THE FOLLOWING EXCEPTIONS: TOP CORNERS OF CURBS MAY BE ROUNDED TO 1-1/2" RADIUS WHICH IS BUILT INTO CURB FORMS; CORNERS OF TRANSVERSE FLOOR EXPANSION JOINTS SHALL BE ROUNDED WITH A 1/4" FINISHING TOOL UNLESS OTHERWISE REQUIRED ON PLANS; AND CORNERS OF EXPANSION JOINTS IN THE ROADWAY FACES AND TOPS OF CURBS AND SIDEWALKS SHALL BE ROUNDED TO A 1/4" RADIUS WITH A FINISHING STONE OR TOOL UNLESS OTHERWISE REQUIRED ON PLANS.

### DOWELS:

DOWELS WHEN INDICATED ON PLANS AS FOR CULVERT EXTENSIONS, SHALL BE EMBEDDED AT LEAST 12" INTO THE OLD CONCRETE AND GROUTED INTO PLACE WITH 1:2 CEMENT MORTAR.

### ALLOWANCE FOR DEAD LOAD DEFLECTION, SETTLEMENT, ETC. IN CASTING SUPERSTRUCTURES:

BRIDGES SHALL BE BUILT ON THE GRADE OR VERTICAL CURVE SHOWN ON PLANS. SLABS, CURBS AND PARAPETS SHALL CONFORM TO THE GRADE OR CURVE.

ALL DIMENSIONS WHICH ARE GIVEN IN SECTION AND ARE AFFECTED BY DEAD LOAD DEFLECTIONS ARE DIMENSIONS AT CENTER LINE OF BEARING UNLESS OTHERWISE NOTED ON PLANS. IN SETTING FORMS FOR STEEL BEAM BRIDGES AND PRESTRESSED CONCRETE GIRDER BRIDGES, ADJUSTMENTS SHALL BE MADE DUE TO THE DEAD LOAD DEFLECTIONS FOR THE ELEVATIONS SHOWN. WHERE BLOCKS ARE SHOWN OVER BEAMS FOR BUILDING UP TO THE SLAB, THE VERTICAL DIMENSIONS OF THE BLOCKS SHALL BE ADJUSTED BETWEEN BEARINGS TO COMPENSATE FOR DEAD LOAD DEFLECTIONS, VERTICAL CURVE ORDINATE, AND ACTUAL BEAM CAMBER. WHERE BOTTOM OF SLAB IS IN LINE WITH BOTTOM OF TOP FLANGES, DEPTH OF SLAB BETWEEN BEARINGS SHALL BE ADJUSTED TO COMPENSATE FOR DEAD LOAD DEFLECTION, VERTICAL CURVE ORDINATE, AND ACTUAL BEAM CAMBER.

IN SETTING FALSEWORK AND FORMS FOR REINFORCED CONCRETE SPANS, AN ALLOWANCE SHALL BE MADE FOR DEAD LOAD DEFLECTIONS, SETTLEMENT OF FALSEWORK, AND PERMANENT CAMBER WHICH SHALL BE PROVIDED FOR IN ADDITION TO THE ELEVATIONS SHOWN. AFTER REMOVAL OF THE FALSEWORK, THE FINISHED STRUCTURES SHALL CONFORM TO THE PROFILE AND ELEVATIONS SHOWN ON THE PLANS AND CONSTRUCTION ELEVATIONS FURNISHED BY THE ENGINEER.

DETAILED DRAWINGS FOR FALSEWORK OR FORMS FOR BRIDGE SUPERSTRUCTURE AND ANY STRUCTURE OR PARTS OF A STRUCTURE AS NOTED ON THE PLANS SHALL BE SUBMITTED TO THE ENGINEER FOR APPROVAL BEFORE CONSTRUCTION OF THE FALSEWORK OR FORMS IS STARTED.

### REINFORCING STEEL:

ALL REINFORCING STEEL SHALL BE DEFORMED. DIMENSIONS RELATIVE TO PLACEMENT OF REINFORCING ARE TO CENTERS OF BARS UNLESS OTHERWISE INDICATED IN THE PLANS. DIMENSIONS ON BAR DETAILS ARE TO CENTERS OF BARS OR ARE OUT TO OUT AS INDICATED ON PLANS.

WIRE BAR SUPPORTS SHALL BE PROVIDED FOR REINFORCING STEEL WHERE INDICATED ON THE PLANS. WHEN BAR SUPPORT PIECES ARE PLACED IN CONTINUOUS LINES, THEY SHALL BE SO PLACED THAT THE ENDS OF THE SUPPORTING WIRES SHALL BE LAPPED TO LOCK LEGS ON ADJOINING PIECES.

### STRUCTURAL STEEL:

AT THE CONTRACTOR'S OPTION, HE MAY SUBSTITUTE 7/8" Ø SHEAR STUDS FOR THE 3/4" Ø STUDS SPECIFIED ON THE PLANS. THIS SUBSTITUTION SHALL BE MADE AT THE RATE OF 3 - 7/8" Ø STUDS FOR 4 - 3/4" Ø STUDS, AND STUD SPACING CHANGES SHALL BE MADE AS NECESSARY TO PROVIDE THE SAME EQUIVALENT NUMBER OF 7/8" Ø STUDS ALONG THE BEAM AS SHOWN FOR 3/4" Ø STUDS BASED ON THE RATIO OF 3 - 7/8" Ø STUDS FOR 4 - 3/4" Ø STUDS. STUDS OF THE LENGTH SPECIFIED ON THE PLANS MUST BE PROVIDED. THE MAXIMUM SPACING SHALL BE 2'-0".

EXCEPT AT THE INTERIOR SUPPORTS OF CONTINUOUS BEAMS WHERE THE COVER PLATE IS IN CONTACT WITH BEARING PLATE, THE CONTRACTOR MAY, AT HIS OPTION, SUBSTITUTE FOR THE COVER PLATES DESIGNATED ON THE PLANS COVER PLATES OF THE EQUIVALENT AREA PROVIDED THESE PLATES ARE AT LEAST 5/16" IN THICKNESS AND DO NOT EXCEED A WIDTH EQUAL TO THE FLANGE WIDTH LESS 2" OR A THICKNESS EQUAL TO 2 TIMES THE FLANGE THICKNESS. THE SIZE OF FILLET WELDS SHALL CONFORM TO THE REQUIREMENTS OF THE CURRENT ANSI/AASHTO/AWS "BRIDGE WELDING CODE". ELECTROSLAG WELDING WILL NOT BE PERMITTED.

WITH THE SOLE EXCEPTION OF EDGES AT SURFACES WHICH BEAR ON OTHER SURFACES, ALL SHARP EDGES AND ENDS OF SHAPES AND PLATES SHALL BE SLIGHTLY ROUNDED BY SUITABLE MEANS TO A RADIUS OF APPROXIMATELY 1/16 INCH OR EQUIVALENT FLAT SURFACE AT A SUITABLE ANGLE PRIOR TO PAINTING, GALVANIZING, OR METALLIZING.

### HANDRAILS AND POSTS:

METAL STANDARDS AND FACES OF THE CONCRETE END POSTS FOR THE METAL RAIL SHALL BE SET NORMAL TO THE GRADE OF THE CURB, UNLESS OTHERWISE SHOWN ON PLANS. THE METAL RAIL AND TOPS OF CONCRETE POSTS USED WITH THE ALUMINUM RAIL SHALL BE BUILT PARALLEL TO THE GRADE OF THE CURB.

METAL HANDRAILS SHALL BE IN ACCORDANCE WITH THE PLANS. RAILS SHALL BE AS MANUFACTURED FOR BRIDGE RAILING. CASTINGS SHALL BE OF A UNIFORM APPEARANCE. FINIS AND OTHER DEFORMATIONS RESULTING FROM CASTING OR OTHERWISE SHALL BE REMOVED IN A MANNER SO THAT A UNIFORM COLORING OF THE COMPLETED CASTING SHALL BE OBTAINED. CASTINGS WITH DISCOLORATIONS OR OF NON-UNIFORM COLORING WILL NOT BE ACCEPTED. CERTIFIED MILL REPORTS ARE REQUIRED FOR METAL RAILS AND POSTS.

### SPECIAL NOTES:

GENERALLY, IN CASE OF DISCREPANCY, THIS STANDARD SHEET OF NOTES SHALL GOVERN OVER THE SPECIFICATIONS, BUT THE REMAINDER OF THE PLANS SHALL GOVERN OVER NOTES HEREON, AND SPECIAL PROVISIONS SHALL GOVERN OVER ALL. SEE SPECIFICATIONS ARTICLE 105-4.

ENGLISH

JANUARY, 1990