

PROJECT SPECIAL PROVISION

(10-18-95)

Z-1

PERMITS

The Contractor's attention is directed to the following permits, which have been issued to the Department of Transportation by the authority granting the permit.

PERMIT**AUTHORITY GRANTING THE PERMIT**

Buffer Certification	Division of Environmental Management, DENR State of North Carolina
----------------------	---

The Contractor shall comply with all applicable permit conditions during construction of this project. Those conditions marked by * are the responsibility of the department and the Contractor has no responsibility in accomplishing those conditions.

Agents of the permitting authority will periodically inspect the project for adherence to the permits.

The Contractor's attention is also directed to Articles 107-10 and 107-13 of the *2012 Standard Specifications* and the following:

Should the Contractor propose to utilize construction methods (such as temporary structures or fill in waters and/or wetlands for haul roads, work platforms, cofferdams, etc.) not specifically identified in the permit (individual, general, or nationwide) authorizing the project it shall be the Contractor's responsibility to coordinate with the Engineer to determine what, if any, additional permit action is required. The Contractor shall also be responsible for initiating the request for the authorization of such construction method by the permitting agency. The request shall be submitted through the Engineer. The Contractor shall not utilize the construction method until it is approved by the permitting agency. The request normally takes approximately 60 days to process; however, no extensions of time or additional compensation will be granted for delays resulting from the Contractor's request for approval of construction methods not specifically identified in the permit.

Where construction moratoriums are contained in a permit condition which restricts the Contractor's activities to certain times of the year, those moratoriums will apply only to the portions of the work taking place in the waters or wetlands provided that activities outside those areas is done in such a manner as to not affect the waters or wetlands.



North Carolina Department of Environment and Natural Resources

Division of Water Quality
Charles Wakild, P. E.
Director

Pat McCrory
Governor

John E. Skvarla, III
Secretary

March 7, 2013
Guilford County
NCDWQ Project No. 20121034
(Bridge 56) SR 1193
TIP No. B-4957

APPROVAL of RANDLEMAN BUFFER AUTHORIZATION with ADDITIONAL CONDITIONS

Mr. Greg Thorpe, PhD.
NCDOT PDEA
1598 Mail Service Center
Raleigh, NC 27699-1598

Dear Mr. Thorpe:

You have our approval, in accordance with the conditions listed below, for the following impacts for the purpose of replacing bridge no. 56 over Richland Creek on SR 1193 (Baker Road) in Guilford County:

Randleman Riparian Buffer Impacts

Site	Zone 1 Impact (sq ft)	minus Wetlands in Zone 1 (sq ft)	= Zone 1 Buffers (not wetlands) (sq ft)	Zone 1 Buffer Mitigation Required (using 3:1 ratio)	Zone 2 Impact (sq ft)	minus Wetlands in Zone 2 (sq ft)	= Zone 2 Buffers (not wetlands) (sq ft)	Zone 2 Buffer Mitigation Required (using 1.5:1 ratio)
Bridge	2043		2043		190		190	0
Road Crossing	718		718		987		987	0
Roadway (parallel)	3910		3910	11730	0		0	0
Totals	6671		6671	11730	1177		1177	0

Total Buffer Impact for Project: 7848 square feet.

The project shall be constructed in accordance with your revised application dated received February 22, 2013 additional information dated received, and February 26, 2013. This approval is valid for the Randleman Lake Riparian Buffer Rules (15A NCAC 2B .0259). In addition, you should acquire any other federal, state or local permits before you proceed with your project including (but not limited to) Sediment and Erosion Control, Non-Discharge and Water Supply Watershed regulations. This approval will expire five years from the date issued.

This approval is valid solely for the purpose and design described in your application (unless modified below). Should your project change, you must notify the NCDWQ and submit a new application. If the property is sold, the new owner must be given a copy of this Certification and approval letter, and is thereby responsible for complying with all the conditions. If total wetland fills for this project (now or in the future) exceed one acre, or of total impacts to streams (now or in the future) exceed 150 linear feet, compensatory mitigation may be required as described in 15A NCAC 2H .0506 (h) (6) and (7). Additional buffer impacts may require compensatory mitigation as described in 15A NCAC .0252. For this approval to remain valid, you must adhere to the conditions below.

Transportation and Permitting Unit
1650 Mail Service Center, Raleigh, North Carolina 27699-1617
Location: 512 N. Salisbury St. Raleigh, North Carolina 27604
Phone: 919-807-6300 | FAX: 919-807-6492
Internet: www.nowaterquality.org



Condition(s) of Certification:**Project Specific Conditions**

- * 1. Compensatory mitigation for impacts to 3938 square feet of protected riparian buffers in Zone 2 shall be required. We understand that you have chosen to perform compensatory mitigation for impacts to protected buffers through use of the North Carolina Ecosystem Enhancement Program (EEP). Mitigation for unavoidable impacts to Randleman Riparian Buffers shall be provided in the Randleman Lake Basin and done in accordance with 15A NCAC 2B .0252. EEP has indicated in a letter dated February 12, 2013 that they will assume responsibility for satisfying the federal Clean Water Act compensatory mitigation requirements for the above-referenced project, in accordance with the North Carolina Department of Environment and Natural Resources' Ecosystem Enhancement Program In-Lieu Fee Instrument signed July 28, 2010. All stormwater runoff shall be directed as sheetflow through stream buffers at nonerosive velocities, unless otherwise approved by this certification.
- 2. All riparian buffers impacted by the placement of temporary fill or clearing activities shall be restored to the preconstruction contours and revegetated. Maintained buffers shall be permanently revegetated with non-woody species by the end of the growing season following completion of construction. For the purpose of this condition, maintained buffer areas are defined as areas within the transportation corridor that will be subject to regular NCDOT maintenance activities including mowing. The area with non-maintained buffers shall be permanently revegetated with native woody species before the next growing season following completion of construction.
- 3. Pursuant to 15A NCAC 2B .250, sediment and erosion control devices shall not be placed in Zone 1 of any Randleman Buffer without prior approval by NCDWQ. At this time, NCDWQ has approved no sediment and erosion control devices in Zone 1, outside of the approved project impacts, anywhere on this project. Moreover, sediment and erosion control devices shall be allowed in Zone 2 of the buffers provided that Zone 1 is not compromised and that discharge is released as diffuse flow.
- 4. Strict adherence to the most recent version of NCDOT's Best Management Practices For Bridge Demolition and Removal approved by the US Army Corps of Engineers is a condition of the 401 Water Quality Certification.
- 5. Bridge deck drains shall not discharge directly into the stream. Stormwater shall be directed across the bridge and pre-treated through site-appropriate means (grassed swales, pre-formed scour holes, vegetated buffers, etc.) before entering the stream. Please refer to the most current version of *Stormwater Best Management Practices*.
- 6. Bridge piles and bents shall be constructed using driven piles (hammer or vibratory) or drilled shaft construction methods. More specifically, jetting or other methods of pile driving are prohibited without prior written approval from NCDWQ first.
- 7. No drill slurry or water that has been in contact with uncured concrete shall be allowed to enter surface waters. This water shall be captured, treated, and disposed of properly.

General Conditions

- 1. If concrete is used during construction, a dry work area shall be maintained to prevent direct contact between curing concrete and stream water. Water that inadvertently contacts uncured concrete shall not be discharged to surface waters due to the potential for elevated pH and possible aquatic life and fish kills.
- 2. During the construction of the project, no staging of equipment of any kind is permitted in waters of the U.S., or protected riparian buffers.
- * 3. The Permittee shall ensure that the final design drawings adhere to the permit and to the permit drawings submitted for approval.
- 4. All work in or adjacent to stream waters shall be conducted in a dry work area. Approved BMP measures from the most current version of NCDOT Construction and Maintenance Activities manual such as

sandbags, rock berms, cofferdams and other diversion structures shall be used to prevent excavation in flowing water.

- 5 Heavy equipment shall be operated from the banks rather than in the stream channel in order to minimize sedimentation and reduce the introduction of other pollutants into the stream.
- 6 All mechanized equipment operated near surface waters must be regularly inspected and maintained to prevent contamination of stream waters from fuels, lubricants, hydraulic fluids, or other toxic materials.
- 7 No rock, sand or other materials shall be dredged from the stream channel except where authorized by this certification.
- 8 Discharging hydroseed mixtures and washing out hydroseeders and other equipment in or adjacent to surface waters is prohibited.
- 9 The permittee and its authorized agents shall conduct its activities in a manner consistent with State water quality standards (including any requirements resulting from compliance with §303(d) of the Clean Water Act) and any other appropriate requirements of State and Federal law. If NCDWQ determines that such standards or laws are not being met (including the failure to sustain a designated or achieved use) or that State or federal law is being violated, or that further conditions are necessary to assure compliance, NCDWQ may reevaluate and modify this certification.
10. A copy of this Water Quality Certification shall be maintained on the construction site at all times. In addition, the Water Quality Certification and all subsequent modifications, if any, shall be maintained with the Division Engineer and the on-site project manager.
11. The outside buffer, wetland or water boundary located within the construction corridor approved by this authorization shall be clearly marked by highly visible fencing prior to any land disturbing activities. Impacts to areas within the fencing are prohibited unless otherwise authorized by this certification.
12. The issuance of this certification does not exempt the Permittee from complying with any and all statutes, rules, regulations, or ordinances that may be imposed by other government agencies (i.e. local, state, and federal) having jurisdiction, including but not limited to applicable buffer rules, stormwater management rules, soil erosion and sedimentation control requirements, etc.
13. The Permittee shall report any violations of this certification to the Division of Water Quality within 24 hours of discovery.
- * 14. Upon completion of the project (including any impacts at associated borrow or waste sites), the NCDOT Division Engineer shall complete and return the enclosed "Certification of Completion Form" to notify NCDWQ when all work included in the 401 Certification has been completed.
15. Native riparian vegetation must be reestablished in the riparian areas within the construction limits of the project by the end of the growing season following completion of construction.
16. There shall be no excavation from, or waste disposal into, jurisdictional wetlands or waters associated with this permit without appropriate modification. Should waste or borrow sites, or access roads to waste or borrow sites, be located in wetlands or streams, compensatory mitigation will be required since that is a direct impact from road construction activities.
- 17 Erosion and sediment control practices must be in full compliance with all specifications governing the proper design, installation and operation and maintenance of such Best Management Practices in order to protect surface waters standards:
 - a. The erosion and sediment control measures for the project must be designed, installed, operated, and maintained in accordance with the most recent version of the *North Carolina Sediment and Erosion Control Planning and Design Manual*.

- b. The design, installation, operation, and maintenance of the sediment and erosion control measures must be such that they equal, or exceed, the requirements specified in the most recent version of the *North Carolina Sediment and Erosion Control Manual*. The devices shall be maintained on all construction sites, borrow sites, and waste pile (spoil) projects, including contractor-owned or leased borrow pits associated with the project.
- c. For borrow pit sites, the erosion and sediment control measures must be designed, installed, operated, and maintained in accordance with the most recent version of the *North Carolina Surface Mining Manual*.
- d. The reclamation measures and implementation must comply with the reclamation in accordance with the requirements of the Sedimentation Pollution Control Act.

18. Sediment and erosion control measures shall not be placed in wetlands or waters unless otherwise approved by this Certification.

If you wish to contest any statement in the attached Certification you must file a petition for an administrative hearing. You may obtain the petition form from the office of Administrative hearings. You must file the petition with the office of Administrative Hearings within sixty (60) days of receipt of this notice. A petition is considered filed when it is received in the office of Administrative Hearings during normal office hours. The Office of Administrative Hearings accepts filings Monday through Friday between the hours of 8:00am and 5:00pm, except for official state holidays. The original and one (1) copy of the petition must be filed with the Office of Administrative Hearings.

The petition may be faxed-provided the original and one copy of the document is received by the Office of Administrative Hearings within five (5) business days following the faxed transmission. The mailing address for the Office of Administrative Hearings is:

Office of Administrative Hearings
6714 Mail Service Center
Raleigh, NC 27699-6714
Telephone: (919)-431-3000, Facsimile: (919)-431-3100

A copy of the petition must also be served on DENR as follows:

Mr. Lacy Presnell, General Counsel
Department of Environment and Natural Resources
1601 Mail Service Center

This letter completes the review of the Division of Water Quality under Section 401 of the Clean Water Act. If you have any questions, please contact Amy Euliss at (336) 771-4959 or amy.euliss@ncdenr.gov.

Sincerely,



 Charles Wakild
Director

cc: Jerry Parker, Division 7 DEO (electronic copy only)
Andy Williams, US Army Corps of Engineers, Raleigh Field Office (electronic copy only)
Beth Harmon, Ecosystem Enhancement Program (electronic copy only)
Transportation Permitting Unit (electronic copy only)
File Copy

See Sheet 1-A For Index of Sheets

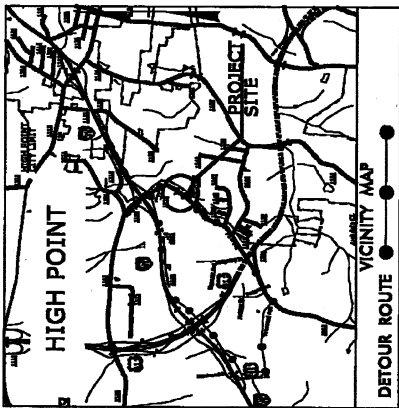

STATE OF NORTH CAROLINA
DIVISION OF HIGHWAYS
GUILFORD COUNTY

LOCATION: BRIDGE #56 OVER RICHLAND CREEK
ON SR 1193 (BAKER ROAD)

BUFFER IMPACTS

PROJECT NUMBER	B-4957	SHEET NO.	I
DATE	APRIL 2011	SCALE	AS SHOWN
DESIGNED BY	40149.1, 40149.2, 40149.3	CHECKED BY	P.A.
DRAWN BY	40149.1, 40149.2, 40149.3	APPROVED BY	R.W. & U.M.

Buffer Drawing
Sheet 1 of 6

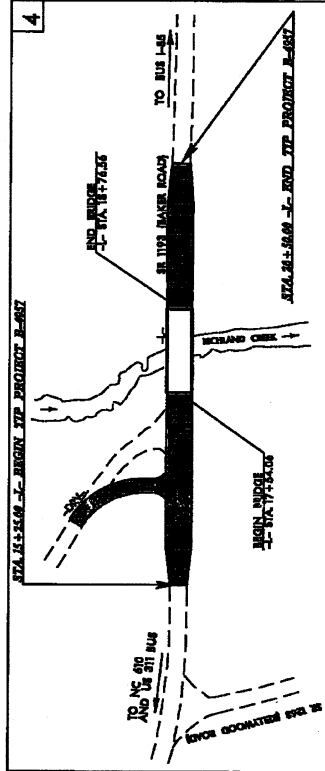
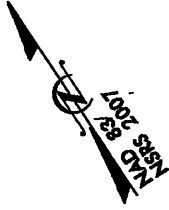

THIS PROJECT IS WITHIN THE MUNICIPAL BOUNDARIES OF HIGH POINT.
CLEARING ON THIS PROJECT SHALL BE PERFORMED TO THE LIMITS ESTABLISHED BY METHOD II.

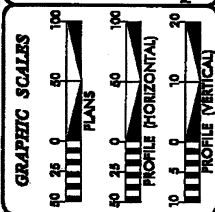

DESIGN DATA

ADT 2007	= 4500
ADT 2035	= 5900
DHV	= 10 %
D	= 55 %
T	= 11 %
V	= 40 MPH
*T1ST 5% DUAL 6%	
PUNC CLASS-MINOR ARTERIAL SUBREGIONAL TIER	

PROJECT LENGTH

LENGTH OF ROADWAY TIP PROJECT B-4957	= 0.076 MILE
LENGTH OF STRUCTURE TIP PROJECT B-4957	= 0.023 MILE
TOTAL LENGTH OF TIP PROJECT B-4957	= 0.099 MILE

Prepared in the Office of
DIVISION OF HIGHWAYS
1000 North Ridge Dr., Raleigh, NC, 27611

RIGHT OF WAY DATE:
MAY 1, 2012

LETTING DATE:
JUNE 18, 2013

JAMES A. SPEER, PE
PROJECT MANAGER

ALLISON K. WHITE
PROJECT DESIGN MANAGER

HYDROLOGICAL ENGINEER

ROADWAY DESIGN ENGINEER



PRELIMINARY PLANS
DO NOT BE USED FOR CONSTRUCTION

TIP PROJECT: B-4957

CONTRACT: C203159

*****SYSTEMS*****
*****USERNAME*****

PROJECT NUMBER NO.	57-427
SHEET NO.	4
CONTRACT NO.	100-100-100-100
DATE	1/24/83

Buffer Drawing
Sheet 2 of 6
revised 2/24/83

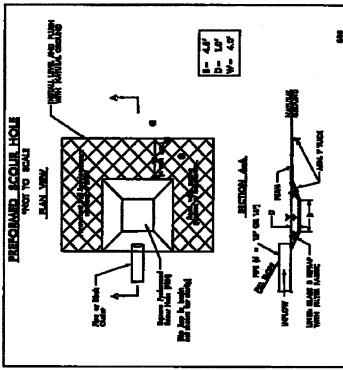
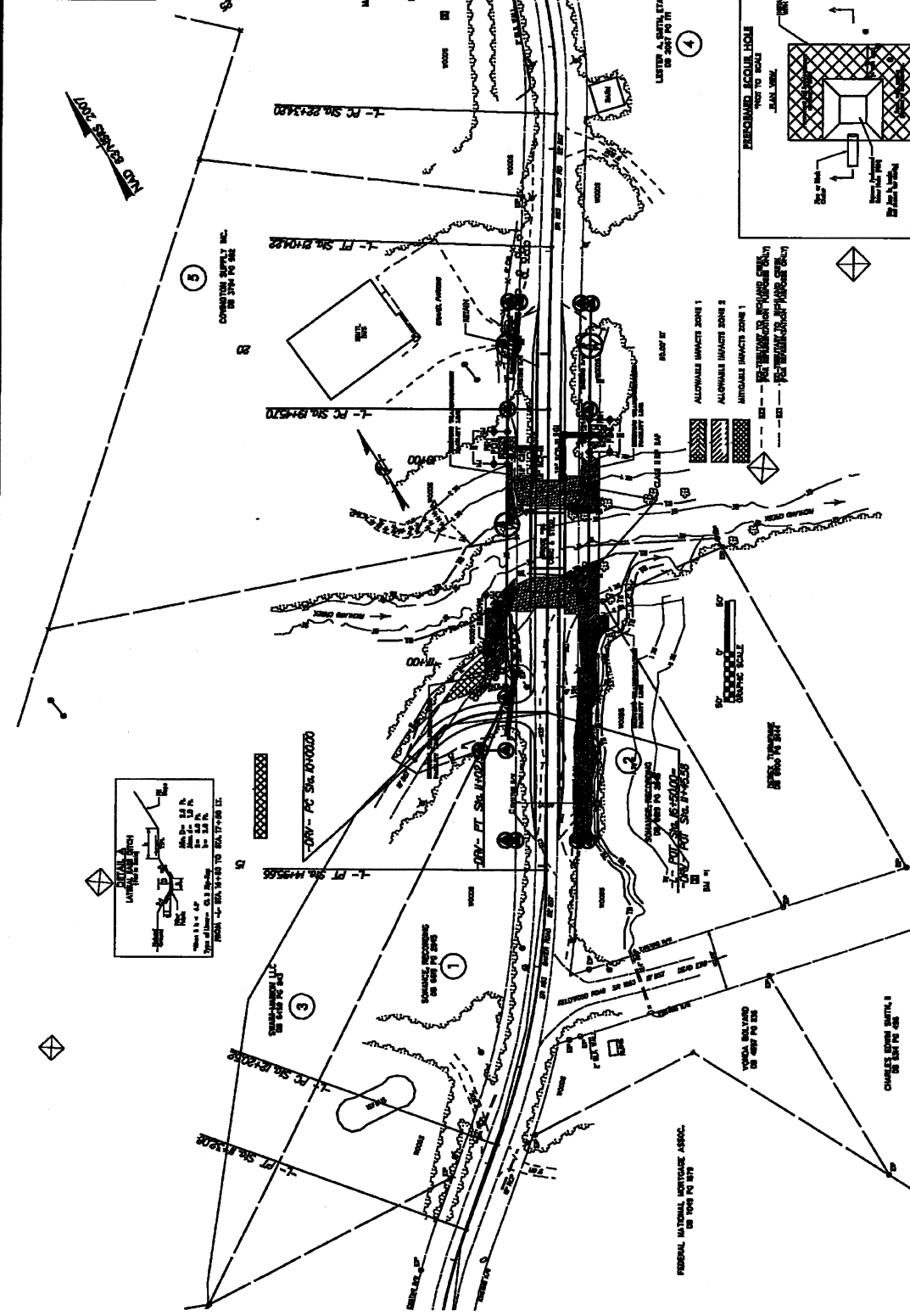

NO.	DESCRIPTION	AREA (SQ FT)	PERCENT
1	ALLOWABLE IMPACTS ZONE 1	100.00	100.00%
2	ALLOWABLE IMPACTS ZONE 2	100.00	100.00%
3	UNDESIRABLE IMPACTS ZONE 1	100.00	100.00%
4	UNDESIRABLE IMPACTS ZONE 2	100.00	100.00%
5	UNDESIRABLE IMPACTS ZONE 3	100.00	100.00%
6	UNDESIRABLE IMPACTS ZONE 4	100.00	100.00%
7	UNDESIRABLE IMPACTS ZONE 5	100.00	100.00%
8	UNDESIRABLE IMPACTS ZONE 6	100.00	100.00%
9	UNDESIRABLE IMPACTS ZONE 7	100.00	100.00%
10	UNDESIRABLE IMPACTS ZONE 8	100.00	100.00%
11	UNDESIRABLE IMPACTS ZONE 9	100.00	100.00%
12	UNDESIRABLE IMPACTS ZONE 10	100.00	100.00%
13	UNDESIRABLE IMPACTS ZONE 11	100.00	100.00%
14	UNDESIRABLE IMPACTS ZONE 12	100.00	100.00%
15	UNDESIRABLE IMPACTS ZONE 13	100.00	100.00%
16	UNDESIRABLE IMPACTS ZONE 14	100.00	100.00%
17	UNDESIRABLE IMPACTS ZONE 15	100.00	100.00%
18	UNDESIRABLE IMPACTS ZONE 16	100.00	100.00%
19	UNDESIRABLE IMPACTS ZONE 17	100.00	100.00%
20	UNDESIRABLE IMPACTS ZONE 18	100.00	100.00%
21	UNDESIRABLE IMPACTS ZONE 19	100.00	100.00%
22	UNDESIRABLE IMPACTS ZONE 20	100.00	100.00%
23	UNDESIRABLE IMPACTS ZONE 21	100.00	100.00%
24	UNDESIRABLE IMPACTS ZONE 22	100.00	100.00%
25	UNDESIRABLE IMPACTS ZONE 23	100.00	100.00%
26	UNDESIRABLE IMPACTS ZONE 24	100.00	100.00%
27	UNDESIRABLE IMPACTS ZONE 25	100.00	100.00%
28	UNDESIRABLE IMPACTS ZONE 26	100.00	100.00%
29	UNDESIRABLE IMPACTS ZONE 27	100.00	100.00%
30	UNDESIRABLE IMPACTS ZONE 28	100.00	100.00%
31	UNDESIRABLE IMPACTS ZONE 29	100.00	100.00%
32	UNDESIRABLE IMPACTS ZONE 30	100.00	100.00%
33	UNDESIRABLE IMPACTS ZONE 31	100.00	100.00%
34	UNDESIRABLE IMPACTS ZONE 32	100.00	100.00%
35	UNDESIRABLE IMPACTS ZONE 33	100.00	100.00%
36	UNDESIRABLE IMPACTS ZONE 34	100.00	100.00%
37	UNDESIRABLE IMPACTS ZONE 35	100.00	100.00%
38	UNDESIRABLE IMPACTS ZONE 36	100.00	100.00%
39	UNDESIRABLE IMPACTS ZONE 37	100.00	100.00%
40	UNDESIRABLE IMPACTS ZONE 38	100.00	100.00%
41	UNDESIRABLE IMPACTS ZONE 39	100.00	100.00%
42	UNDESIRABLE IMPACTS ZONE 40	100.00	100.00%
43	UNDESIRABLE IMPACTS ZONE 41	100.00	100.00%
44	UNDESIRABLE IMPACTS ZONE 42	100.00	100.00%
45	UNDESIRABLE IMPACTS ZONE 43	100.00	100.00%
46	UNDESIRABLE IMPACTS ZONE 44	100.00	100.00%
47	UNDESIRABLE IMPACTS ZONE 45	100.00	100.00%
48	UNDESIRABLE IMPACTS ZONE 46	100.00	100.00%
49	UNDESIRABLE IMPACTS ZONE 47	100.00	100.00%
50	UNDESIRABLE IMPACTS ZONE 48	100.00	100.00%
51	UNDESIRABLE IMPACTS ZONE 49	100.00	100.00%
52	UNDESIRABLE IMPACTS ZONE 50	100.00	100.00%
53	UNDESIRABLE IMPACTS ZONE 51	100.00	100.00%
54	UNDESIRABLE IMPACTS ZONE 52	100.00	100.00%
55	UNDESIRABLE IMPACTS ZONE 53	100.00	100.00%
56	UNDESIRABLE IMPACTS ZONE 54	100.00	100.00%
57	UNDESIRABLE IMPACTS ZONE 55	100.00	100.00%
58	UNDESIRABLE IMPACTS ZONE 56	100.00	100.00%
59	UNDESIRABLE IMPACTS ZONE 57	100.00	100.00%
60	UNDESIRABLE IMPACTS ZONE 58	100.00	100.00%
61	UNDESIRABLE IMPACTS ZONE 59	100.00	100.00%
62	UNDESIRABLE IMPACTS ZONE 60	100.00	100.00%
63	UNDESIRABLE IMPACTS ZONE 61	100.00	100.00%
64	UNDESIRABLE IMPACTS ZONE 62	100.00	100.00%
65	UNDESIRABLE IMPACTS ZONE 63	100.00	100.00%
66	UNDESIRABLE IMPACTS ZONE 64	100.00	100.00%
67	UNDESIRABLE IMPACTS ZONE 65	100.00	100.00%
68	UNDESIRABLE IMPACTS ZONE 66	100.00	100.00%
69	UNDESIRABLE IMPACTS ZONE 67	100.00	100.00%
70	UNDESIRABLE IMPACTS ZONE 68	100.00	100.00%
71	UNDESIRABLE IMPACTS ZONE 69	100.00	100.00%
72	UNDESIRABLE IMPACTS ZONE 70	100.00	100.00%
73	UNDESIRABLE IMPACTS ZONE 71	100.00	100.00%
74	UNDESIRABLE IMPACTS ZONE 72	100.00	100.00%
75	UNDESIRABLE IMPACTS ZONE 73	100.00	100.00%
76	UNDESIRABLE IMPACTS ZONE 74	100.00	100.00%
77	UNDESIRABLE IMPACTS ZONE 75	100.00	100.00%
78	UNDESIRABLE IMPACTS ZONE 76	100.00	100.00%
79	UNDESIRABLE IMPACTS ZONE 77	100.00	100.00%
80	UNDESIRABLE IMPACTS ZONE 78	100.00	100.00%
81	UNDESIRABLE IMPACTS ZONE 79	100.00	100.00%
82	UNDESIRABLE IMPACTS ZONE 80	100.00	100.00%
83	UNDESIRABLE IMPACTS ZONE 81	100.00	100.00%
84	UNDESIRABLE IMPACTS ZONE 82	100.00	100.00%
85	UNDESIRABLE IMPACTS ZONE 83	100.00	100.00%
86	UNDESIRABLE IMPACTS ZONE 84	100.00	100.00%
87	UNDESIRABLE IMPACTS ZONE 85	100.00	100.00%
88	UNDESIRABLE IMPACTS ZONE 86	100.00	100.00%
89	UNDESIRABLE IMPACTS ZONE 87	100.00	100.00%
90	UNDESIRABLE IMPACTS ZONE 88	100.00	100.00%
91	UNDESIRABLE IMPACTS ZONE 89	100.00	100.00%
92	UNDESIRABLE IMPACTS ZONE 90	100.00	100.00%
93	UNDESIRABLE IMPACTS ZONE 91	100.00	100.00%
94	UNDESIRABLE IMPACTS ZONE 92	100.00	100.00%
95	UNDESIRABLE IMPACTS ZONE 93	100.00	100.00%
96	UNDESIRABLE IMPACTS ZONE 94	100.00	100.00%
97	UNDESIRABLE IMPACTS ZONE 95	100.00	100.00%
98	UNDESIRABLE IMPACTS ZONE 96	100.00	100.00%
99	UNDESIRABLE IMPACTS ZONE 97	100.00	100.00%
100	UNDESIRABLE IMPACTS ZONE 98	100.00	100.00%

PROJECT NUMBER NO.	5-257
SHEET NO.	4
DATE	1/2/63
DESIGNED BY	W. J. HARRIS
CHECKED BY	W. J. HARRIS
APPROVED BY	W. J. HARRIS

Buffer Drawing
Sheet 3 of 6
Revised 1/2/63

TOP GRADE ONLY

5

CONCRETE WALL 12" THICK ON 24" PC

1- FT. SH. 19-4570

1- FT. SH. 19-4570

1- FT. SH. 19-4570

1- FT. SH. 19-4570

1- FT. SH. 19-4570



- ALLOWABLE IMPACT ZONE 1
- ALLOWABLE IMPACT ZONE 2
- ALLOWABLE IMPACT ZONE 3
- 1 - 12" DIA. VERTICAL REINFORCING BARS
- 2 - 12" DIA. VERTICAL REINFORCING BARS
- 3 - 12" DIA. VERTICAL REINFORCING BARS

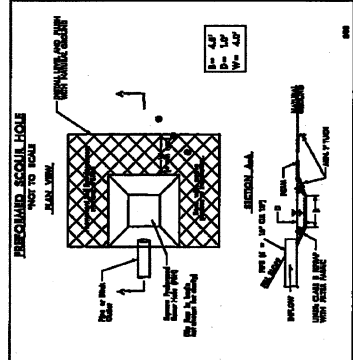
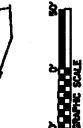

REINFORCED SCULL HOLE
NOT TO SCALE

VERTICAL REINFORCING BARS
NOT TO SCALE

CONCRETE WALL
NOT TO SCALE

12" DIA. VERTICAL REINFORCING BARS
NOT TO SCALE

12" DIA. VERTICAL REINFORCING BARS
NOT TO SCALE

12" DIA. VERTICAL REINFORCING BARS
NOT TO SCALE

12" DIA. VERTICAL REINFORCING BARS
NOT TO SCALE

12" DIA. VERTICAL REINFORCING BARS
NOT TO SCALE

12" DIA. VERTICAL REINFORCING BARS
NOT TO SCALE

12" DIA. VERTICAL REINFORCING BARS
NOT TO SCALE

PI SH. 19-4570 (RT)	PI SH. 19-4570 (LT)	PI SH. 19-4570 (RT)	PI SH. 19-4570 (LT)	PI SH. 19-4570 (RT)	PI SH. 19-4570 (LT)
40758	40758	40758	40758	40758	40758
L = 55000	L = 55000	L = 55000	L = 55000	L = 55000	L = 55000
R = 55000	R = 55000	R = 55000	R = 55000	R = 55000	R = 55000

土 庫 壁 詳 圖

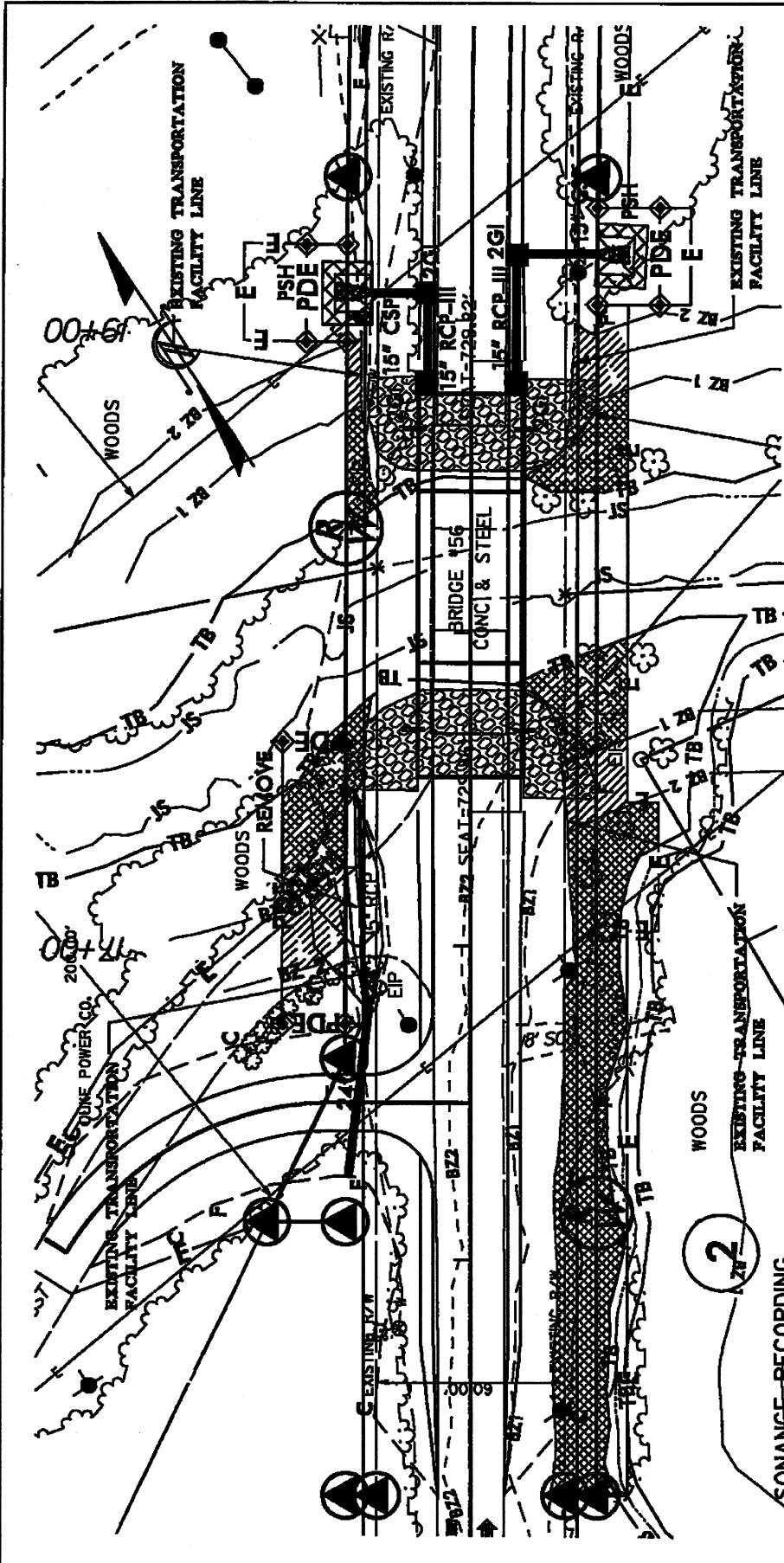

N. C. DEPT. OF TRANSPORTATION
 DIVISION OF HIGHWAYS
 GUILFORD COUNTY

WBS No.: 40149.11 (B-4957)

REPLACE BRIDGE No. 56 OVER
 RICHLAND CREEK ON SR 1193
 (BAKER ROAD)

SHEET 4 OF 6

Revised 2/24/13

PLAN VIEW ENLARGEMENT



- ALLOWABLE IMPACTS ZONE 1
- ALLOWABLE IMPACTS ZONE 2

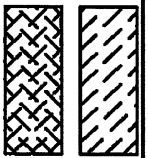

PROPERTY OWNERS
NAMES AND ADDRESSES

PARCEL NO.	NAMES	ADDRESSES
1,2	Sonace, Recording	374 Cook Rd. Denton, NC 27239
3	Swaim-Manon LLC	1907 Baker Rd. High Point, NC 27263
4	Lester A. Smith, et. al.	6009 Muddy Creek Rd. High Point, NC 27263
5	Covington Supply, Inc.	819 Baker Rod High Point, NC 27263

NCDOT

DIVISION OF HIGHWAYS
GUILFORD COUNTY

PROJECT: 40149.1.1 (B-4957)

REPLACE BRIDGE No.56

OVER RICHLAND CREEK

ON SR 1193 (BAKER ROAD)

BUFFER IMPACTS SUMMARY

SITE NO.	STRUCTURE SIZE / TYPE	STATION (FROM/TO)	IMPACT					BUFFER REPLACEMENT					
			TYPE		ALLOWABLE		MITIGABLE		ZONE 1 (ft ²)	ZONE 2 (ft ²)			
			ROAD CROSSING	BRIDGE	PARALLEL IMPACT	ZONE 1 (ft ²)	ZONE 2 (ft ²)	TOTAL (ft ²)	ZONE 1 (ft ²)	ZONE 2 (ft ²)			
	Roadway Approach Fill	16+90 TO 18+94 LL	X				713	565	1278				
		17+98 TO 18+99 RL	X				5	422	427				
		15+25 TO 17+54 RL			X						3910		
	12' 3-span Bridge	17+54 TO 17+98		X			2045	190	2233				
TOTAL:							2761	1177	3938		3910		

N C DEPT OF TRANSPORTATION
 DIVISION OF HIGHWAYS
 GUILFORD COUNTY
 PROJECT 40148 1 1 (B-4987)
 8/16/2012, Revised 01/04/2013
 SHEET 6 OF 6