

I:\2009\10\22\2009\RA\TrafficControl\TCP\209b_tcp_pm_01.dgn
 User: mcarthur

T.I.P.: U-209B

CONTRACT: 34749.1.1

STATE OF NORTH CAROLINA
DEPARTMENT OF TRANSPORTATION

PAVEMENT MARKING PLAN
MECKLENBURG COUNTY

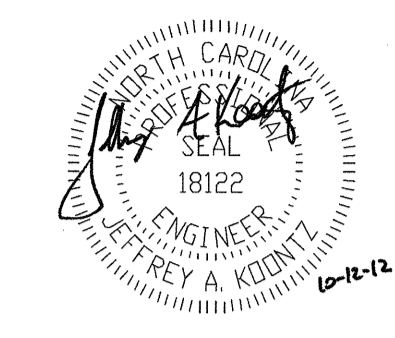
TIP NO. U-209B	SHEET NO. PMP-1
APPROVED: _____	
DATE: _____	
	

GENERAL NOTES

THE FOLLOWING GENERAL NOTES APPLY AT ALL TIMES FOR THE DURATION OF THE CONSTRUCTION PROJECT, EXCEPT WHEN OTHERWISE NOTED IN THE PLAN, OR DIRECTED BY THE ENGINEER.

A) INSTALL PAVEMENT MARKINGS AND PAVEMENT MARKERS ON THE FINAL SURFACE AS FOLLOWS:

ROAD NAME	MARKING	MARKER
ALL ROADS	THERMOPLASTIC	SNOWPLOWABLE
SHARON AMITY RD BRIDGE	TYPE III COLD APPLIED PLASTIC	SNOWPLOWABLE
IDELWILD DR BRIDGE	TYPE III COLD APPLIED PLASTIC	SNOWPLOWABLE
CONFERENCE DR BRIDGE	TYPE III COLD APPLIED PLASTIC	SNOWPLOWABLE

- B) TIE PROPOSED PAVEMENT MARKING LINES TO EXISTING PAVEMENT MARKING LINES.
- C) REMOVE/REPLACE ANY CONFLICTING/DAMAGED PAVEMENT MARKINGS AND MARKERS.
- D) STOP BAR LOCATION AT NON-SIGNALIZED INTERSECTIONS MAY BE ADJUSTED AS DIRECTED BY THE ENGINEER.
- E) REMOVE ALL RESIDUE AND SURFACE LAITANCE BY ACCEPTABLE METHODS ON THE CONCRETE SURFACES PRIOR TO PLACING TYPE III COLD APPLIED PLASTIC PAVEMENT MARKING MATERIAL.
- F) ON ASPHALT SURFACES, USE HEATED-IN-PLACE THERMOPLASTIC OR EXTRUDED THERMOPLASTIC FOR STOP BARS, SYMBOLS, CHARACTERS AND DIAGONALS.
- G) ON CONCRETE SURFACES, USE COLD APPLIED PLASTIC FOR SYMBOLS.
- H) MARKERS SHALL BE INSTALLED ACCORDING TO THE NCDOT ROADWAY STANDARD DRAWING 1250.01.

Part 2 of 2

INDEX

SHEET NO.	DESCRIPTION
PMP-1	PAVEMENT MARKING PLAN COVER SHEET
PMP-1A	PAVEMENT MARKING SCHEDULE
PMP-1B	CROSSWALK AND STOP BAR PAVEMENT MARKING DETAIL
PMP-1C	LANE DROP PAVEMENT MARKING DETAIL
PMP-2-30	PAVEMENT MARKING DETAIL

ROADWAY STANDARD DRAWING

THE FOLLOWING ROADWAY STANDARDS AS APPEAR IN "ROADWAY STANDARD DRAWINGS" - PROJECT SERVICES UNIT - N.C. DEPARTMENT OF TRANSPORTATION - RALEIGH, N.C., DATED JANUARY 2012 ARE APPLICABLE TO THIS PROJECT AND BY REFERENCE HEREBY ARE CONSIDERED A PART OF THESE PLANS:

STD. NO.	TITLE
1205.01	PAVEMENT MARKINGS - LINE TYPES AND OFFSETS
1205.02	PAVEMENT MARKINGS - TWO-LANE AND MULTILANE ROADWAYS
1205.03	PAVEMENT MARKINGS - EXIT AND ENTRANCE RAMP
1205.04	PAVEMENT MARKINGS - INTERSECTIONS
1205.05	PAVEMENT MARKINGS - TURN LANES
1205.06	PAVEMENT MARKINGS - LANE DROPS
1205.07	PAVEMENT MARKINGS - PEDESTRIAN CROSSWALKS
1205.08	PAVEMENT MARKINGS - SYMBOLS AND WORD MESSAGES
1205.09	PAVEMENT MARKINGS - PAINTED ISLANDS
1205.12	PAVEMENT MARKINGS - BRIDGES
1205.13	PAVEMENT MARKINGS - LANE REDUCTIONS
1250.01	RAISED PAVEMENT MARKERS - INSTALLATION SPACING
1251.01	RAISED PAVEMENT MARKERS - PERMANENT AND TEMPORARY
1253.01	RAISED PAVEMENT MARKERS - SNOWPLOWABLE
1261.01	GUARDRAIL AND BARRIER DELINEATORS - INSTALLATION SPACING
1261.02	GUARDRAIL AND BARRIER DELINEATORS - TYPES AND MOUNTING
1262.01	GUARDRAIL END DELINEATION
1264.01	OBJECT MARKERS - TYPES
1264.02	OBJECT MARKERS - INSTALLATION

PLAN REVIEWED BY: N.C.D.O.T. SIGNING AND DELINEATION UNIT

CHRIS HOWARD SIGNING & DELINEATION STANDARDS ENGINEER
MARK MANRIQUEZ SIGNING & DELINEATION PROJECT DESIGN ENGINEER

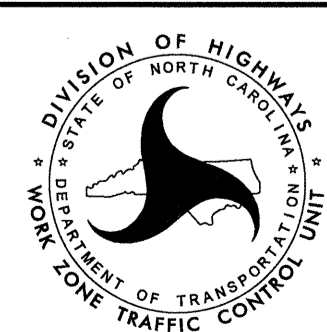

PLAN PREPARED BY: URS CORPORATION

J.A. KOONTZ, P.E. PROJECT ENGINEER
L.H. McARTHUR DESIGN TECHNICIAN

Prepared by
URS
 URS Corporation - North Carolina
 1600 Perimeter Park Drive Suite 400
 Morrisville, North Carolina 27560
 TELEPHONE (919) 461-1100 FAX (919) 461-1415
 NC LICENSE # C-2243

TIP NO.	SHEET NO.
U-209B	PMP-1A
APPROVED: _____	
DATE: _____	
SEAL	

FINAL PAVEMENT MARKING SCHEDULE

SYMBOL	DESCRIPTION	PAY ITEM
		QUANTITY BREAKDOWN
<u>PAVEMENT MARKING LINES</u>		
TA	WHITE EDGELINE	THERMOPLASTIC (4", 90 MILS)
TB	YELLOW EDGELINE	
TC	10 ft. WHITE SKIP	THERMOPLASTIC (4", 120 MILS)
TD	3 ft.-9 FT./SP WHITE MINISKIP	
TE	WHITE SOLID LANE LINE	
TI	YELLOW DOUBLE CENTER	
T8	2 ft.-6 ft./SP WHITE MINISKIP	
T9	2 ft.-6 ft./SP YELLOW MINISKIP	
TN	WHITE GORELINE	THERMOPLASTIC (8", 90 MILS)
TO	WHITE DIAGONAL	
TP	YELLOW DIAGONAL	
TQ	WHITE CROSSWALK LINE	THERMOPLASTIC (8", 120 MILS)
TR	WHITE SOLID LANE LINE	
T13	3 ft.-9 ft./SP WHITE MINISKIP	
T15	10 ft. WHITE SKIP	
T2	WHITE STOP BAR	THERMOPLASTIC (24", 120 MILS)
T3	WHITE CROSSWALK LINE	
CB	YELLOW EDGELINE	COLD APPLIED PLASTIC (4") TYPE 3
CC	10 ft. WHITE SKIP	PERMANENT WET REFLECTIVE
CD	3 ft.-9 ft./SP MINISKIP	
CE	WHITE LANE LINE	
CP	YELLOW DIAGONAL	COLD APPLIED PLASTIC (8") TYPE 3 PERMANENT WET REFLECTIVE
<u>PAVEMENT MARKING SYMBOLS</u>		
UA	LEFT TURN ARROW	THERMOPLASTIC (90 MILS)
UB	RIGHT TURN ARROW	
UC	STRAIGHT ARROW	
UD	COMBO. STRAIGHT & LEFT TURN ARROW	
UE	COMBO. STRAIGHT & RIGHT TURN ARROW	
UJ	BICYCLE LANE	
UK	BICYCLE STRAIGHT ARROW	
UP	MERGE ARROW	
UI	ALPHANUMERIC CHARACTER	THERMOPLASTIC (120 MILS)
DA	LEFT TURN ARROW	COLD APPLIED PLASTIC
DB	RIGHT TURN ARROW	PERMANENT WET REFLECTIVE

**PAVEMENT MARKING
SCHEDULE**

10/12/2012 R:\Traffic\TrafficControl\TCP\U209b_top_pm_01A.dgn lisa_mcarthur

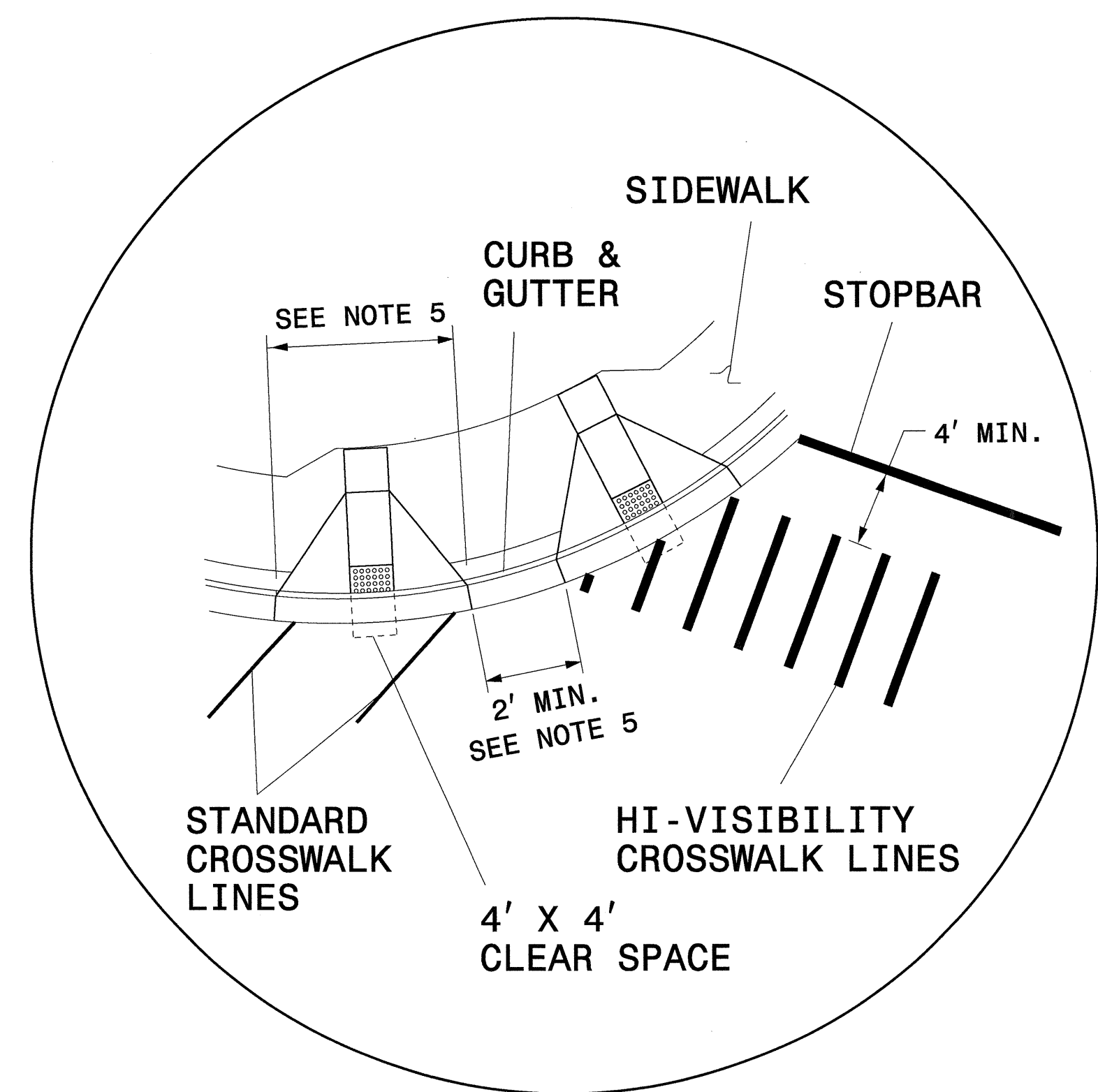
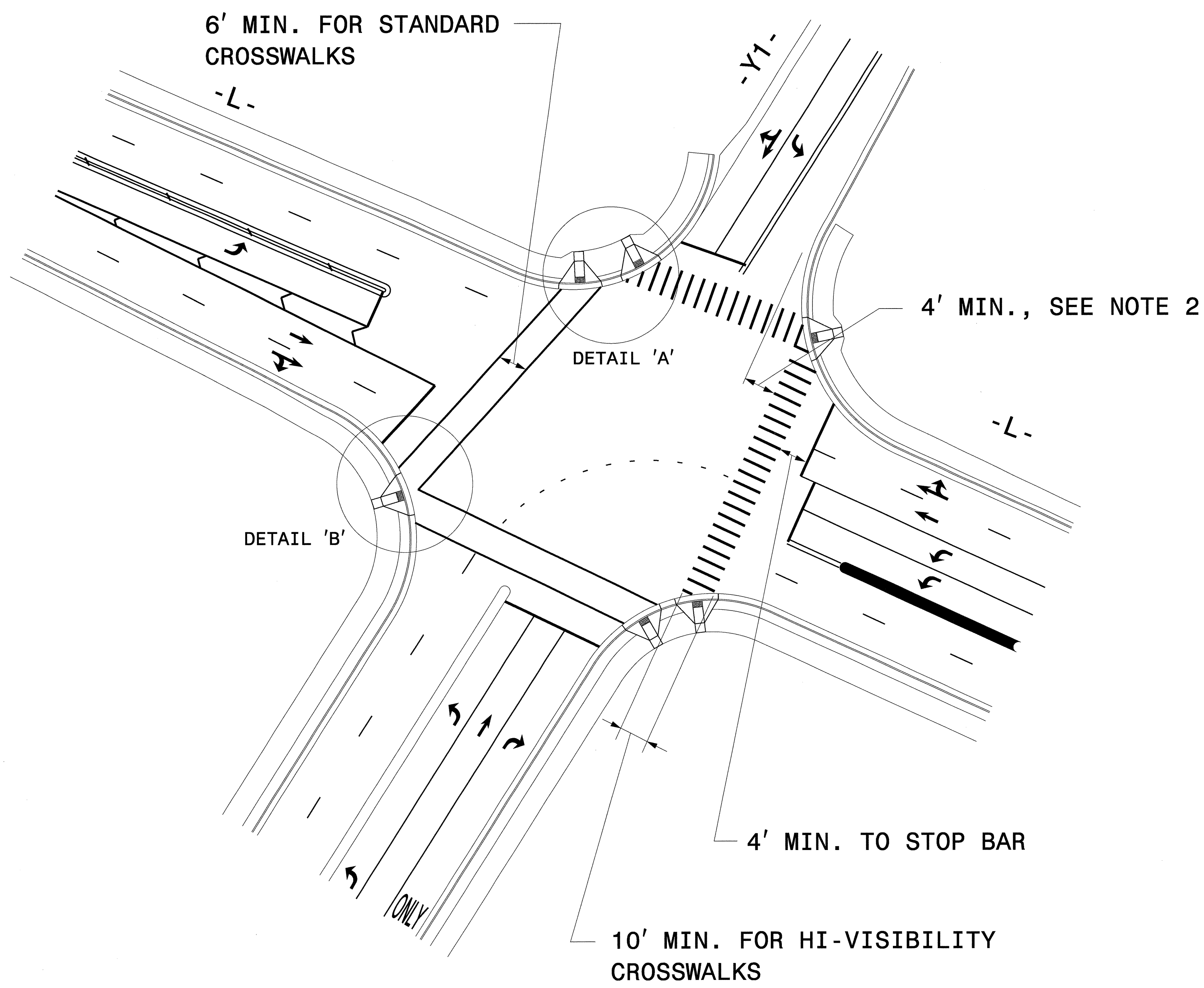

DETAIL 'A'- DUAL CURB RAMPS

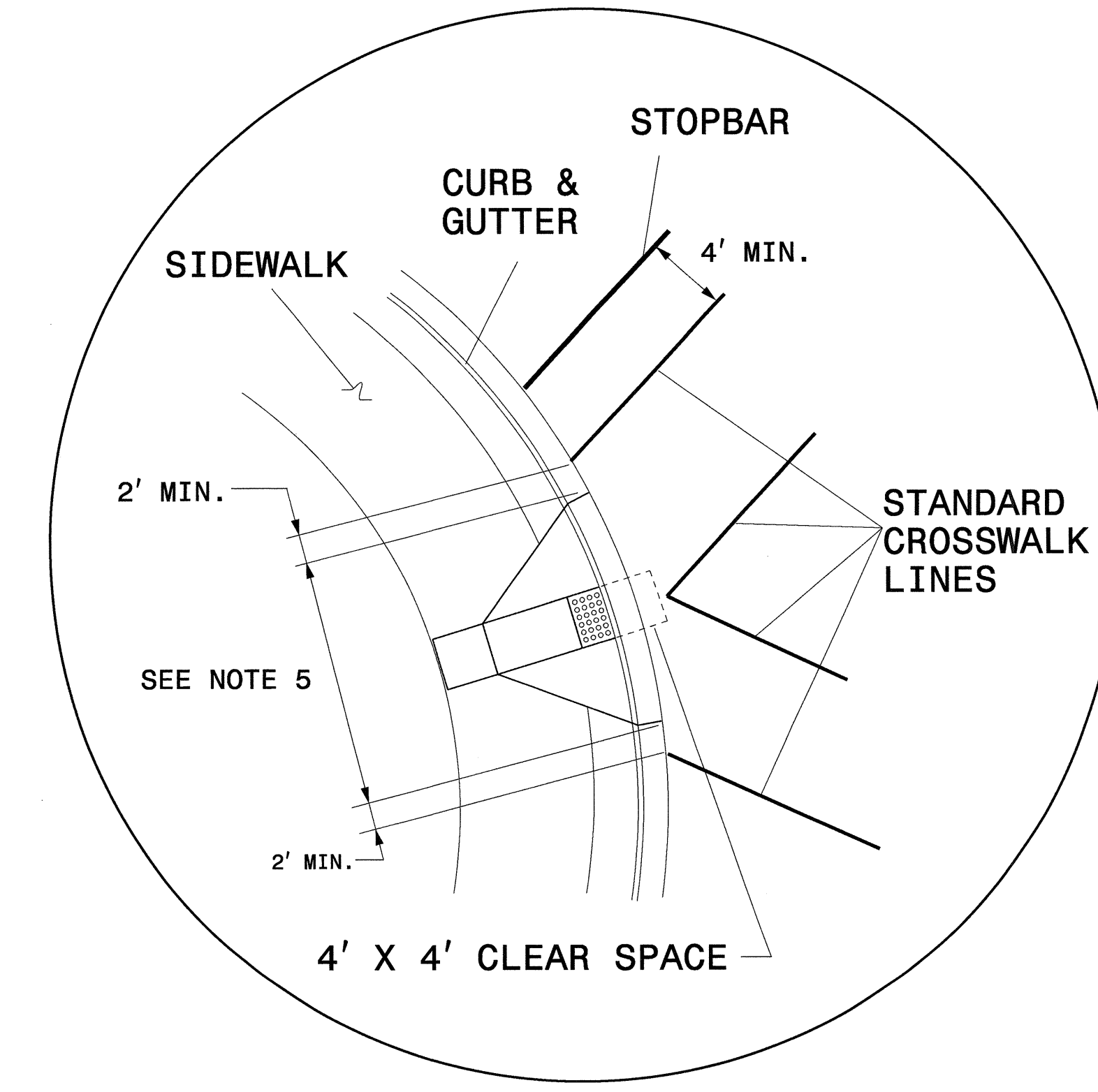

DETAIL 'B'- SINGLE DIAGONAL CURB RAMP

GUIDANCE DETAIL FOR STANDARD AND HI-VISIBILITY CROSSWALKS AT SIGNALIZED OR STOP SIGN CONTROLLED INTERSECTIONS

- NOTES:
- USE DETAILS ABOVE AND THE FOLLOWING NOTES FOR GUIDANCE IN PLACING CROSSWALKS AND STOP BARS NOT STATIONED ON THE DETAIL SHEETS OR WHEN FIELD ADJUSTMENTS REQUIRED MOVING STATIONED MARKINGS AS DIRECTED BY THE ENGINEER. REFER TO NCDOT ROADWAY STANDARD DRAWINGS, MUTCD AND ADA STANDARDS FOR ADDITIONAL GUIDANCE.
 - SET BACK DISTANCE FROM INSIDE CROSSWALK MARKING TO NEAREST EDGE OF TRAVEL IS 4' MIN.
 - BEYOND THE BOTTOM GRADE BRAKE, A CLEAR SPACE OF 4' X 4' MINIMUM SHALL BE PROVIDED WITHIN THE WIDTH OF THE CROSSWALK.
 - SINGLE DIAGONAL CURB RAMPS WITH FLARED SIDES SHALL HAVE A SEGMENT OF CURB 2 FEET LONG MINIMUM LOCATED ON EACH SIDE OF THE CURB RAMP AND WITHIN THE MARKED CROSSING, SEE DETAIL 'B'.
 - CURB RAMPS SHALL BE CONSTRUCTED IN ACCORDANCE TO THE LATEST NCDOT ROADWAY STANDARD DRAWINGS.

CROSSWALK AND STOP BAR PAVEMENT MARKING DETAIL

10/12/2012
 R:\Tr\Office\TrafficControl\TCP\U209b_tcp_pm_01B.dgn
 jiso_mcarthur

21/01/12

STATE OF NORTH CAROLINA
DEPT. OF TRANSPORTATION
DIVISION OF HIGHWAYS
RALEIGH, N.C.

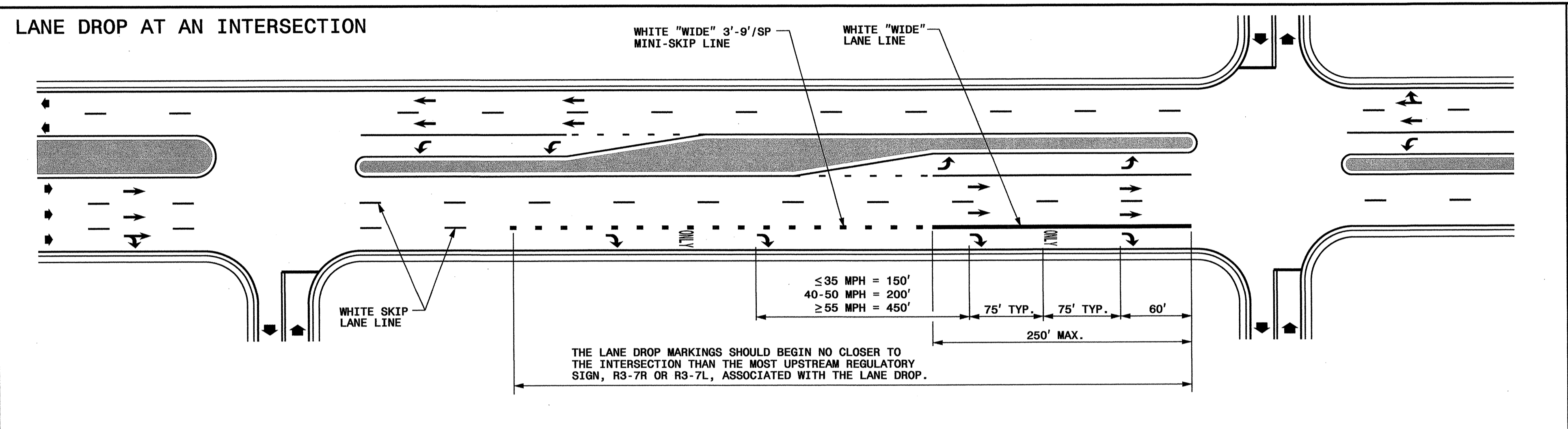

ENGLISH DETAIL DRAWING FOR
PAVEMENT MARKINGS
LANE DROPS

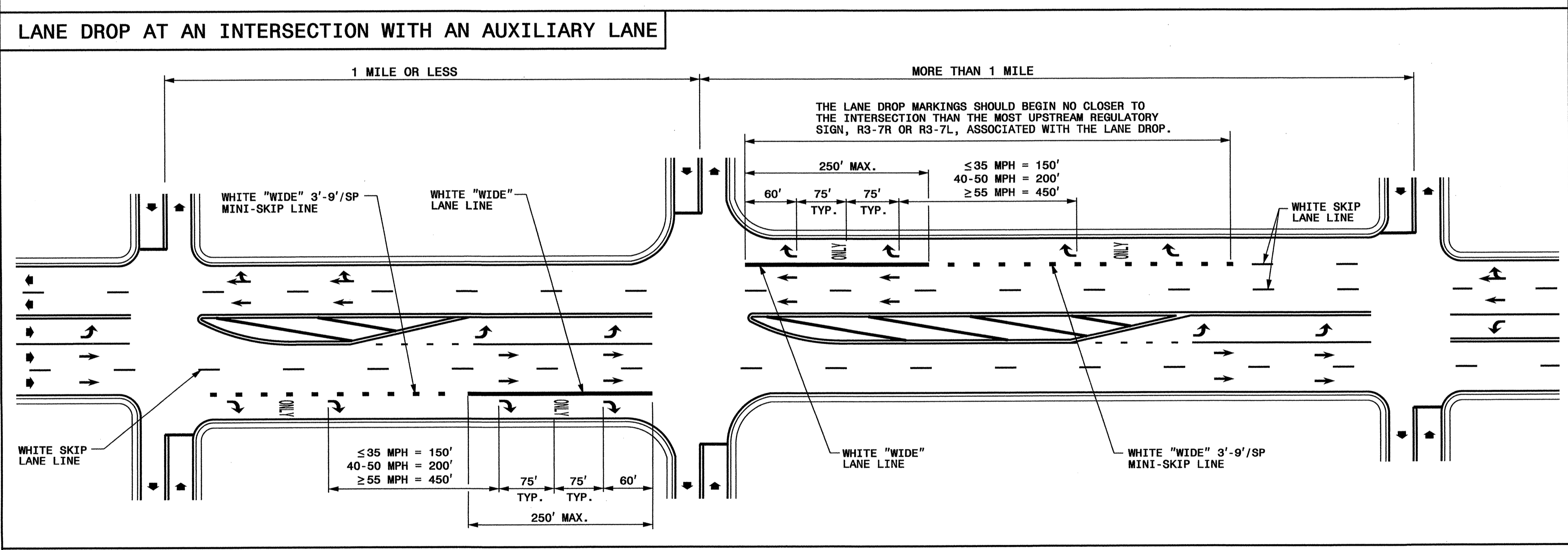

- GENERAL NOTES:
- USE THE GUIDANCE SHOWN ON THE ABOVE DETAILS IN CONJUNCTION WITH INTERSECTION GUIDANCE SHOWN ON ROADWAY STANDARD DRAWING 1205.04.
 - LANE LINES INDICATED AS "WIDE" SHALL BE AT LEAST TWICE THE WIDTH OF THE NORMAL LINE.

LEGEND	
W = WIDTH OF TRAVEL LANE	ONLY PAVEMENT MARKING SYMBOLS & CHARACTERS
◆ DIRECTION OF TRAFFIC FLOW	

SHEET 1 OF 3
1205D06

SHEET 1 OF 3
1205D06

STATE OF NORTH CAROLINA
DEPT. OF TRANSPORTATION
DIVISION OF HIGHWAYS
RALEIGH, N.C.

ENGLISH DETAIL DRAWING FOR
PAVEMENT MARKINGS
LANE DROPS

**REVISED PAVEMENT MARKING
ROADWAY STANDARD DRAWING**

08-MAR-2012 11:09 S:\S&DU\Standards\Group\Standards\2012 Standard Drawings\Standard Dwgs 8-17-11\Revised\1205060L_Revise 9-14-11_Scaled.dgn AT TE244745

APPROVED: _____
 DATE: _____

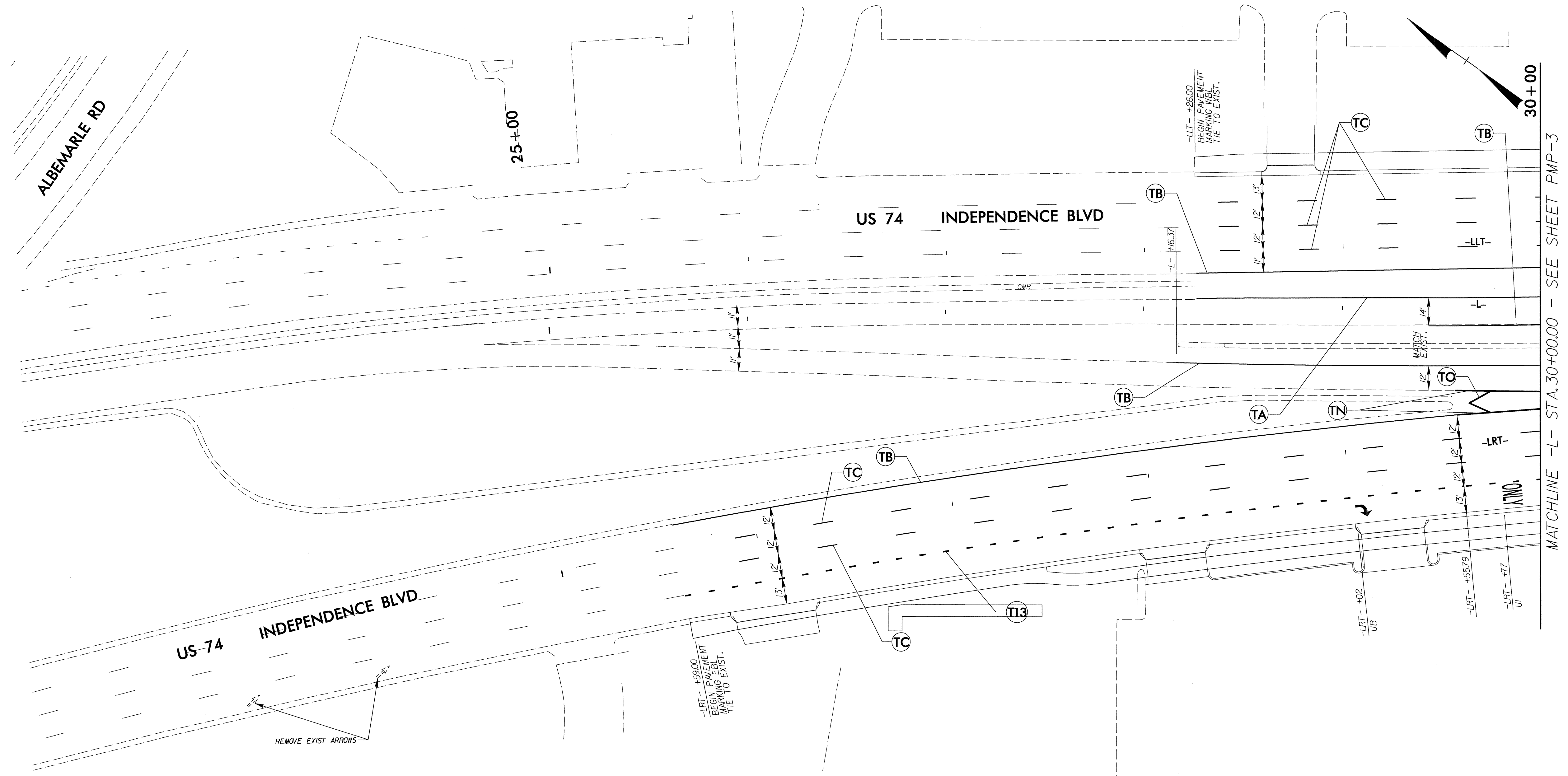
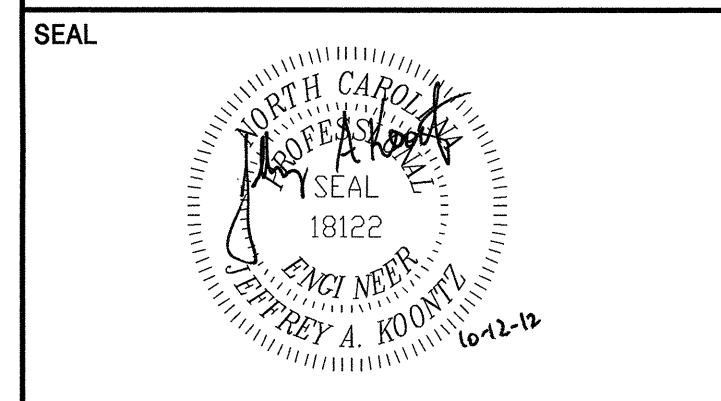

MATCHLINE -L- STA. 30+00.00 - SEE SHEET PMP-3

THERMOPLASTIC PERMANENT PAVEMENT MARKING		COLD APPLIED PLASTIC PERMANENT PAVEMENT MARKING	
TA WHITE EDGE LINE (4')	T9 2'-6"/SP YELLOW MINISKIP (4')	CB YELLOW EDGE LINE (4')	
TB YELLOW EDGE LINE (4')	TI3 3'-9"/SP WHITE MINISKIP (8')	CC 10' WHITE SKIP (4')	
TC 10' WHITE SKIP (4')	TI5 10' WHITE SKIP (8')	CD 3'-9"/SP WHITE MINISKIP (4')	
TD 3'-9"/SP WHITE MINISKIP (4')	UA LEFT TURN ARROW	CE WHITE LANE LINE (4')	
TE WHITE SOLID LANE LINE (4')	UB RIGHT TURN ARROW	CF YELLOW DIAGONAL (8')	
TI YELLOW DBL CENTERLINE (4')	UC STRAIGHT ARROW		
TN WHITE GORELINE (8')	UD COMB. STRT & LT TURN ARROW		
TO WHITE DIAGONAL (8')	UE COMB. STRT & RT TURN ARROW	DA LEFT TURN ARROW	
TP YELLOW DIAGONAL (8')	UI ALPHANUMERIC CHARACTER	DB RIGHT TURN ARROW	
TR WHITE SOLID LANE LINE (8')	UJ BICYCLE LANE		
T2 WHITE STOP BAR (24')	UK BICYCLE STRAIGHT ARROW		
	UP MERGE ARROW		
		PAVEMENT MARKERS	
		ME YEL/YEL SNOWPLOWABLE MARKER	
		MF CRYSTAL/RED SNOWPLOWABLE MARKER	

PAVEMENT MARKING

10/12/2012 R:\TrafficControl\TC\U209b_u209b_tcp_pm_02.dgn fisd_mcor_fthur

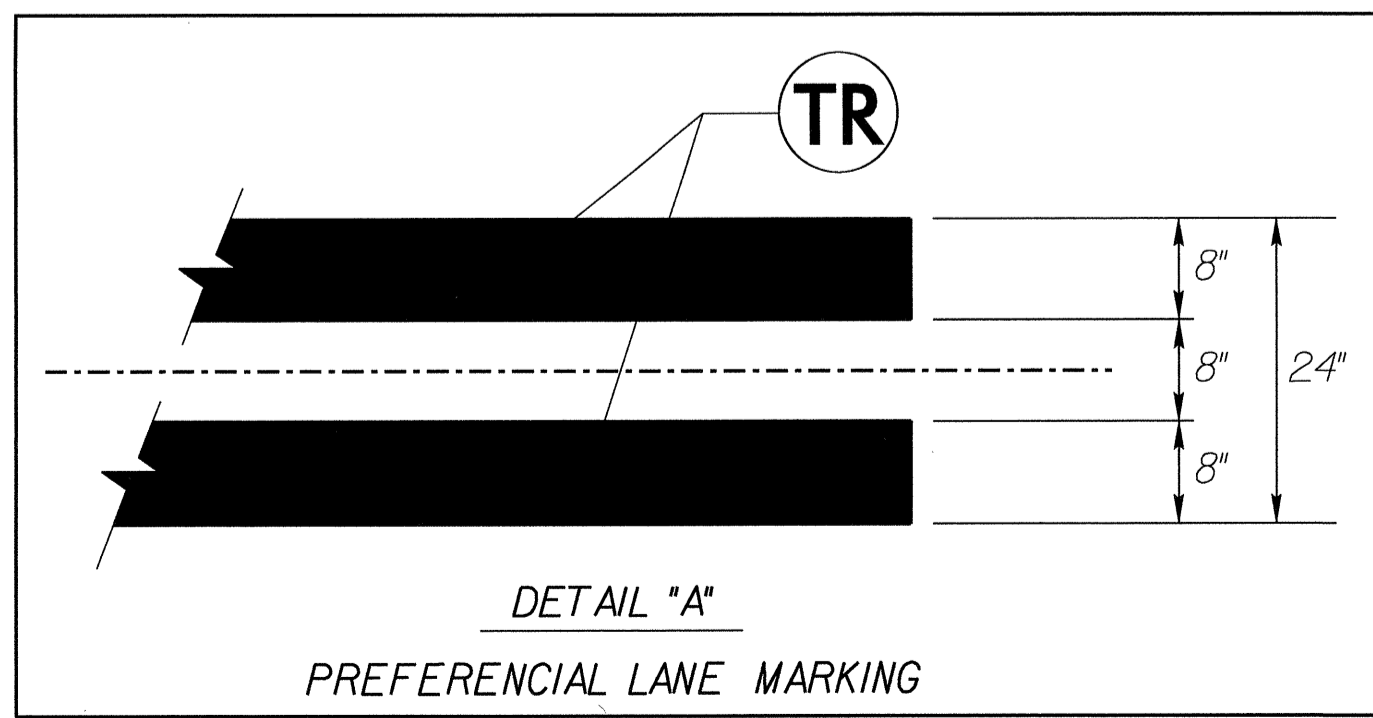
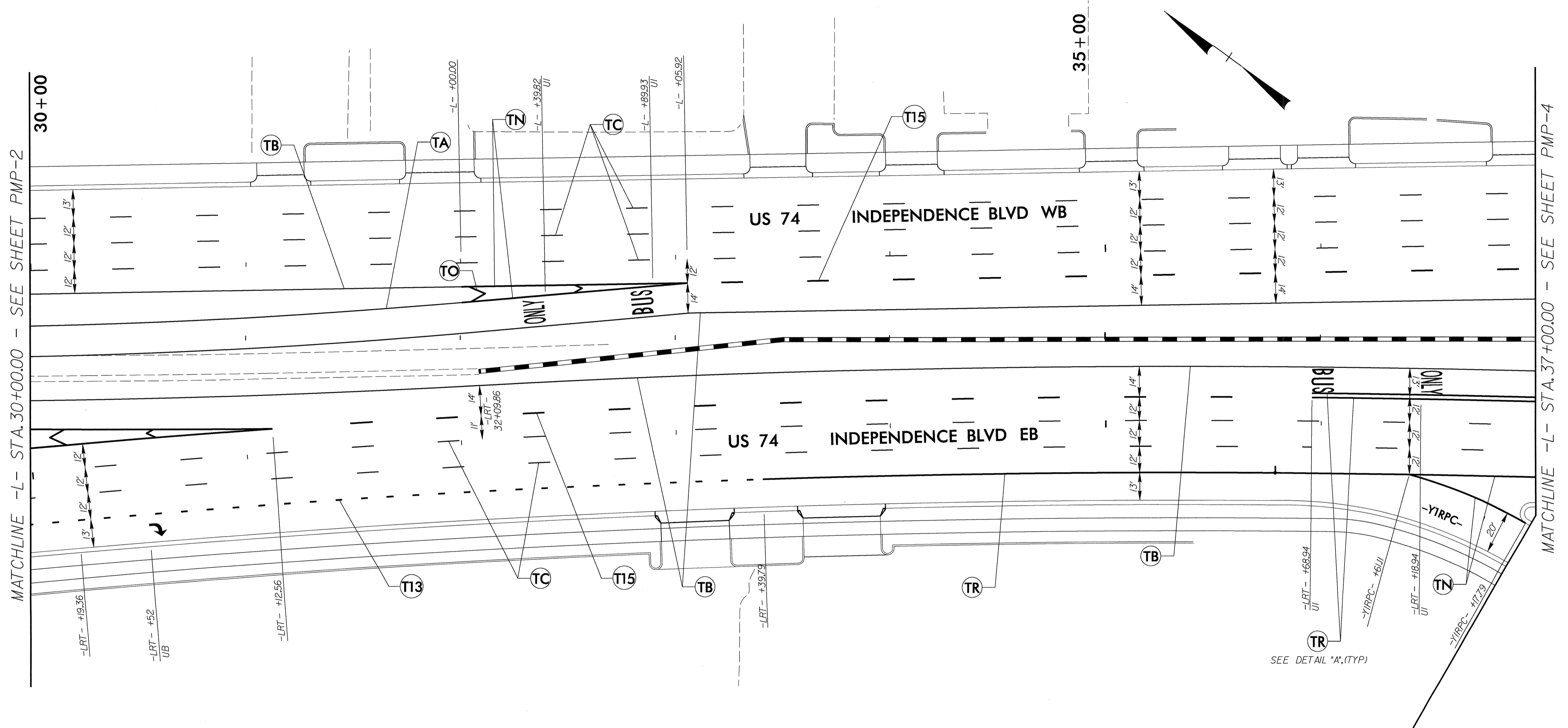

THERMOPLASTIC PERMANENT PAVEMENT MARKING		COLD APPLIED PLASTIC PERMANENT PAVEMENT MARKING	
TA	WHITE EDGE LINE (4")	T9	2'-6"/SP YELLOW MINISKIP (4")
TB	YELLOW EDGE LINE (4")	T13	3'-9"/SP WHITE MINISKIP (8")
TC	10' WHITE SKIP (4")	T15	10' WHITE SKIP (8")
TD	3'-9"/SP WHITE MINISKIP (4")	UA	LEFT TURN ARROW
TE	WHITE SOLID LANE LINE (4")	UB	RIGHT TURN ARROW
TI	YELLOW DBL CENTERLINE (4")	UC	STRAIGHT ARROW
TN	WHITE CORELINE (8")	UD	COMB.STRT & LT TURN ARROW
TO	WHITE DIAGONAL (8")	UE	COMB.STRT & RT TURN ARROW
TP	YELLOW DIAGONAL (8")	UI	ALPHANUMERIC CHARACTER
TQ	WHITE CROSSWALK LINE (8")	UJ	BICYCLE LANE
TR	WHITE SOLID LANE LINE (8")	UK	BICYCLE STRAIGHT ARROW
T2	WHITE STOP BAR (24")	UP	MERGE ARROW
T3	WHITE CROSSWALK LINE (24")		PAVEMENT MARKERS
T8	2'-6"/SP WHITE MINISKIP (4")	ME	YEL/YEL SNOWPLOWABLE MARKER
		MF	CRYSTAL/RED SNOWPLOWABLE MARKER

PAVEMENT MARKING

10/12/2012
 R:\Traffic\TrafficControl\CP\U209b_tcp_pm_03.dgn
 isa_moorthur

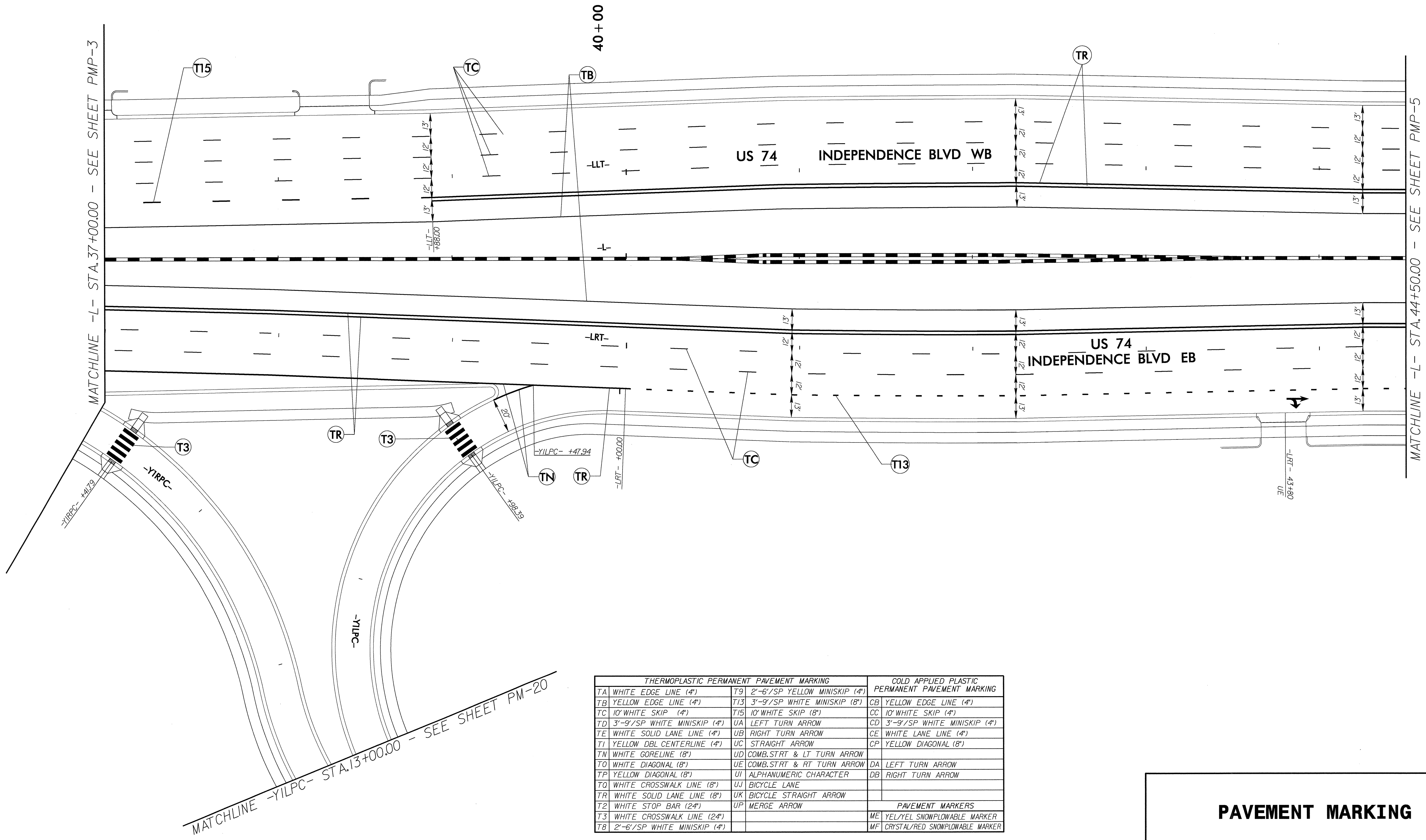
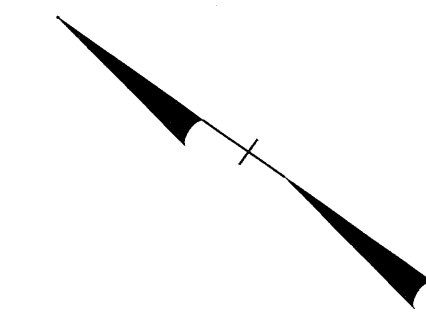
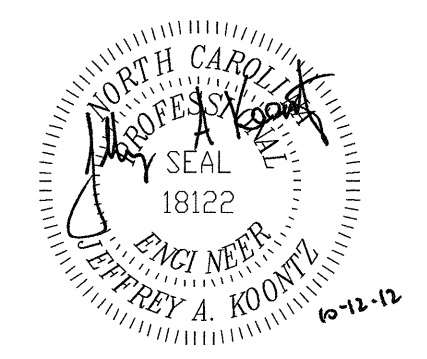

THERMOPLASTIC PERMANENT PAVEMENT MARKING			COLD APPLIED PLASTIC PERMANENT PAVEMENT MARKING		
TA	WHITE EDGE LINE (4")	T9	2'-6"/SP YELLOW MINISKIP (4')	CB	YELLOW EDGE LINE (4")
TB	YELLOW EDGE LINE (4")	T13	3'-9"/SP WHITE MINISKIP (8')	CC	10' WHITE SKIP (4')
TC	10' WHITE SKIP (4')	T15	10' WHITE SKIP (8')	CD	3'-9"/SP WHITE MINISKIP (4')
TD	3'-9"/SP WHITE MINISKIP (4')	UA	LEFT TURN ARROW	CE	WHITE LANE LINE (4')
TE	WHITE SOLID LANE LINE (4')	UB	RIGHT TURN ARROW	CP	YELLOW DIAGONAL (8')
TI	YELLOW DBL CENTERLINE (4')	UC	STRAIGHT ARROW		
TN	WHITE GORELINE (8')	UD	COMB. STRT & LT TURN ARROW	DA	LEFT TURN ARROW
TO	WHITE DIAGONAL (8')	UE	COMB. STRT & RT TURN ARROW	DB	RIGHT TURN ARROW
TP	YELLOW DIAGONAL (8')	UI	ALPHANUMERIC CHARACTER		
TQ	WHITE CROSSWALK LINE (8')	UJ	BICYCLE LANE		
TR	WHITE SOLID LANE LINE (8')	UK	BICYCLE STRAIGHT ARROW		
T2	WHITE STOP BAR (24")	UP	MERGE ARROW		
T3	WHITE CROSSWALK LINE (24")			PAVEMENT MARKERS	
T8	2'-6"/SP WHITE MINISKIP (4')			ME	YEL/YEL SNOWPLOWABLE MARKER
				MF	CRYSTAL/RED SNOWPLOWABLE MARKER

PAVEMENT MARKING

10/12/2012
R:\Traffic\TrafficControl\CP\U209b_top_pm_04.dgn
jisa_mcarthur

TIP NO.	SHEET NO.
U-209B	PMP-5
APPROVED: _____	
DATE: _____	
SEAL	

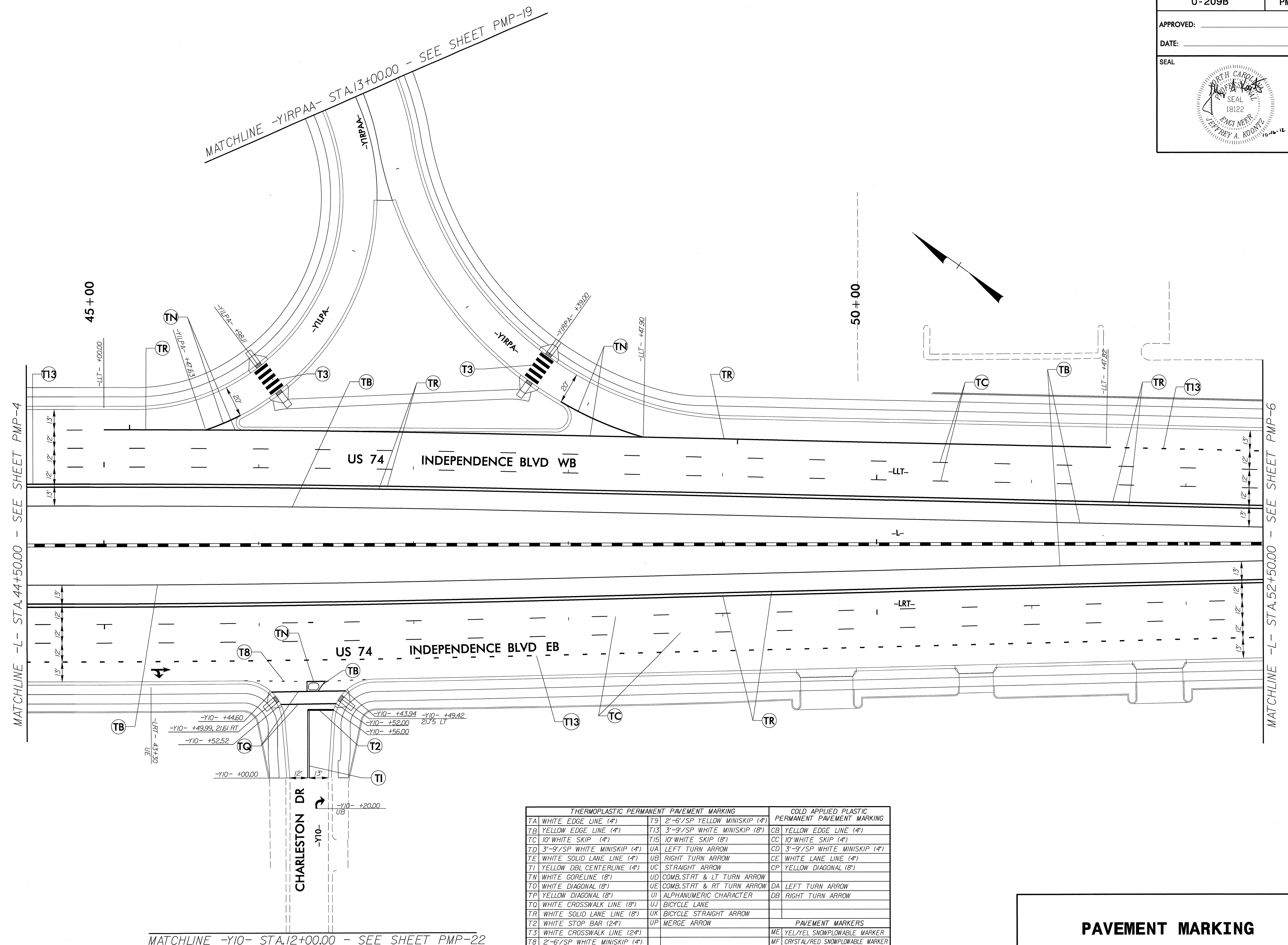

THERMOPLASTIC PERMANENT PAVEMENT MARKING		COLD APPLIED PLASTIC PERMANENT PAVEMENT MARKING	
TA WHITE EDGE LINE (4')	T9 2'-6"/SP YELLOW MINISKIP (4')	CB YELLOW EDGE LINE (4')	
TB YELLOW EDGE LINE (4')	T13 3'-9"/SP WHITE MINISKIP (8')	CC 10' WHITE SKIP (4')	
TC 10' WHITE SKIP (4')	T15 10' WHITE SKIP (8')	CD 3'-9"/SP WHITE MINISKIP (4')	
TD 3'-9"/SP WHITE MINISKIP (4')	UA LEFT TURN ARROW	CE WHITE LANE LINE (4')	
TE WHITE SOLID LANE LINE (4')	UB RIGHT TURN ARROW	CP YELLOW DIAGONAL (8')	
TI YELLOW DBL CENTERLINE (4')	UC STRAIGHT ARROW		
TN WHITE CORELINE (8')	UD COMB. STRT & LT TURN ARROW		
TO WHITE DIAGONAL (8')	UE COMB. STRT & RT TURN ARROW	DA LEFT TURN ARROW	
TP YELLOW DIAGONAL (8')	UJ ALPHANUMERIC CHARACTER	DB RIGHT TURN ARROW	
TQ WHITE CROSSWALK LINE (8')	UJ BICYCLE LANE		
TR WHITE SOLID LANE LINE (8')	UK BICYCLE STRAIGHT ARROW		
T2 WHITE STOP BAR (24')	UP MERGE ARROW		
		PAVEMENT MARKERS	
T3 WHITE CROSSWALK LINE (24')		ME YEL/YEL SNOWPLOWABLE MARKER	
T8 2'-6"/SP WHITE MINISKIP (4')		MF CRYSTAL/RED SNOWPLOWABLE MARKER	

PAVEMENT MARKING

10/16/2012
 R:\TrafficControl\T0P\U209b\Fcp_pmp_05.dgn
 lisa_mcarthur

MATCHLINE -Y10- STA.12+00.00 - SEE SHEET PMP-22

MATCHLINE -L- STA.44+50.00 - SEE SHEET PMP-4

MATCHLINE -L- STA.52+50.00 - SEE SHEET PMP-6

TIP NO. U-209B	SHEET NO. PMP-6
APPROVED: _____	
DATE: _____	
SEAL	

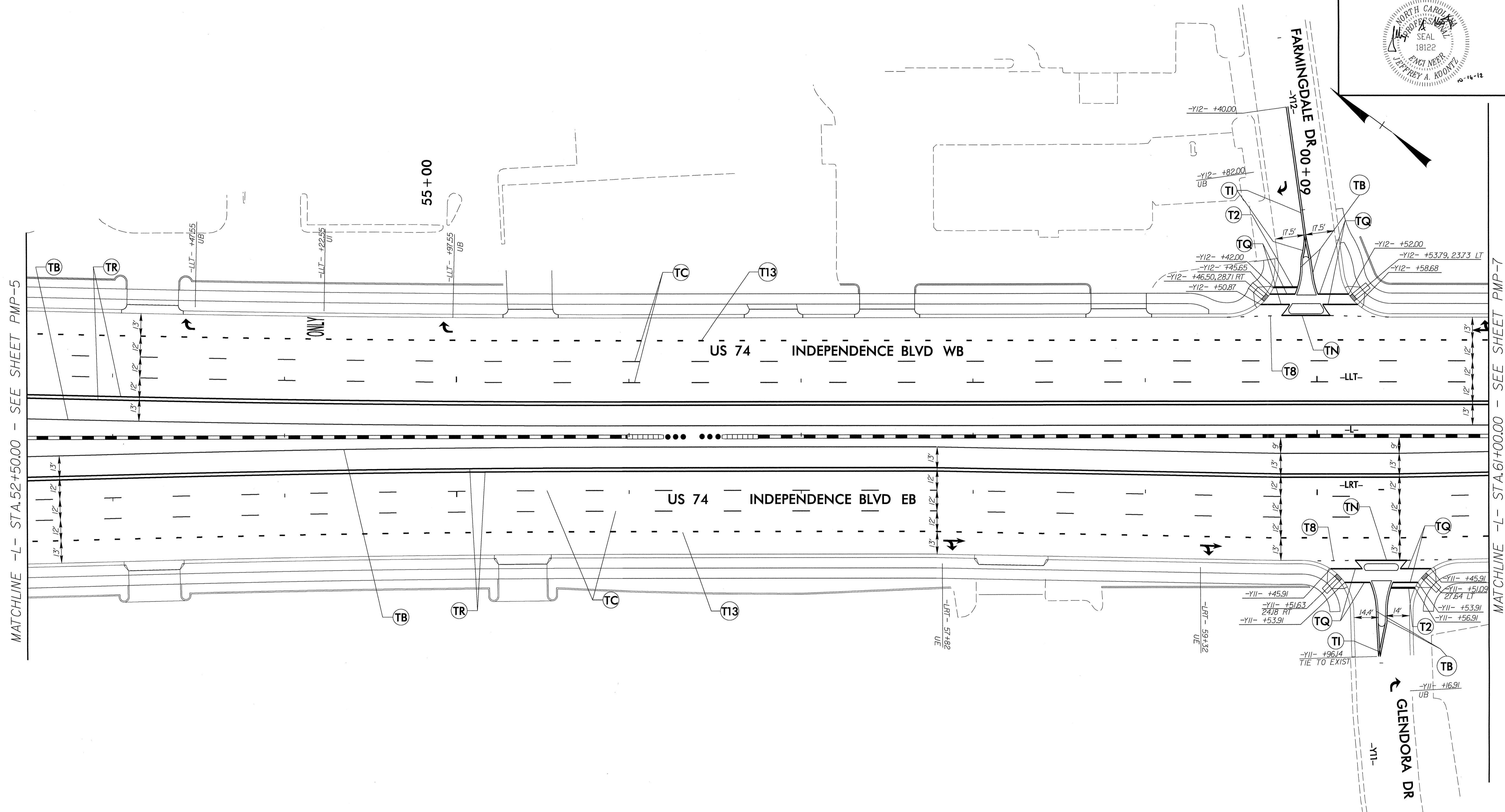

MATCHLINE -L- STA. 52+50.00 - SEE SHEET PMP-5

MATCHLINE -L- STA. 61+00.00 - SEE SHEET PMP-7

THERMOPLASTIC PERMANENT PAVEMENT MARKING		COLD APPLIED PLASTIC PERMANENT PAVEMENT MARKING	
TA	WHITE EDGE LINE (4")	T9	2'-6"/SP YELLOW MINISKIP (4")
TB	YELLOW EDGE LINE (4")	T13	3'-9"/SP WHITE MINISKIP (8")
TC	10' WHITE SKIP (4")	T15	10' WHITE SKIP (8")
TD	3'-9"/SP WHITE MINISKIP (4")	UA	LEFT TURN ARROW
TE	WHITE SOLID LANE LINE (4")	UB	RIGHT TURN ARROW
TI	YELLOW DBL CENTERLINE (4")	UC	STRAIGHT ARROW
TN	WHITE CORELINE (8")	UD	COMB. STRT & LT TURN ARROW
TO	WHITE DIAGONAL (8")	UE	COMB. STRT & RT TURN ARROW
TP	YELLOW DIAGONAL (8")	UI	ALPHANUMERIC CHARACTER
TQ	WHITE CROSSWALK LINE (8")	UJ	BICYCLE LANE
TR	WHITE SOLID LANE LINE (8")	UK	BICYCLE STRAIGHT ARROW
T2	WHITE STOP BAR (24")	UP	MERGE ARROW
T3	WHITE CROSSWALK LINE (24")		
T8	2'-6"/SP WHITE MINISKIP (4")		
		PAVEMENT MARKERS	
		ME	YEL/YEL SNOWPLOWABLE MARKER
		MF	CRYSTAL/RED SNOWPLOWABLE MARKER

PAVEMENT MARKING

10/16/2012
 R:\TrafficControl\TCPU\209b_top_pm_06.dgn
 isa.mcd.rtmur

TIP NO.	SHEET NO.
U-209B	PMP-7
APPROVED: _____	
DATE: _____	
SEAL	

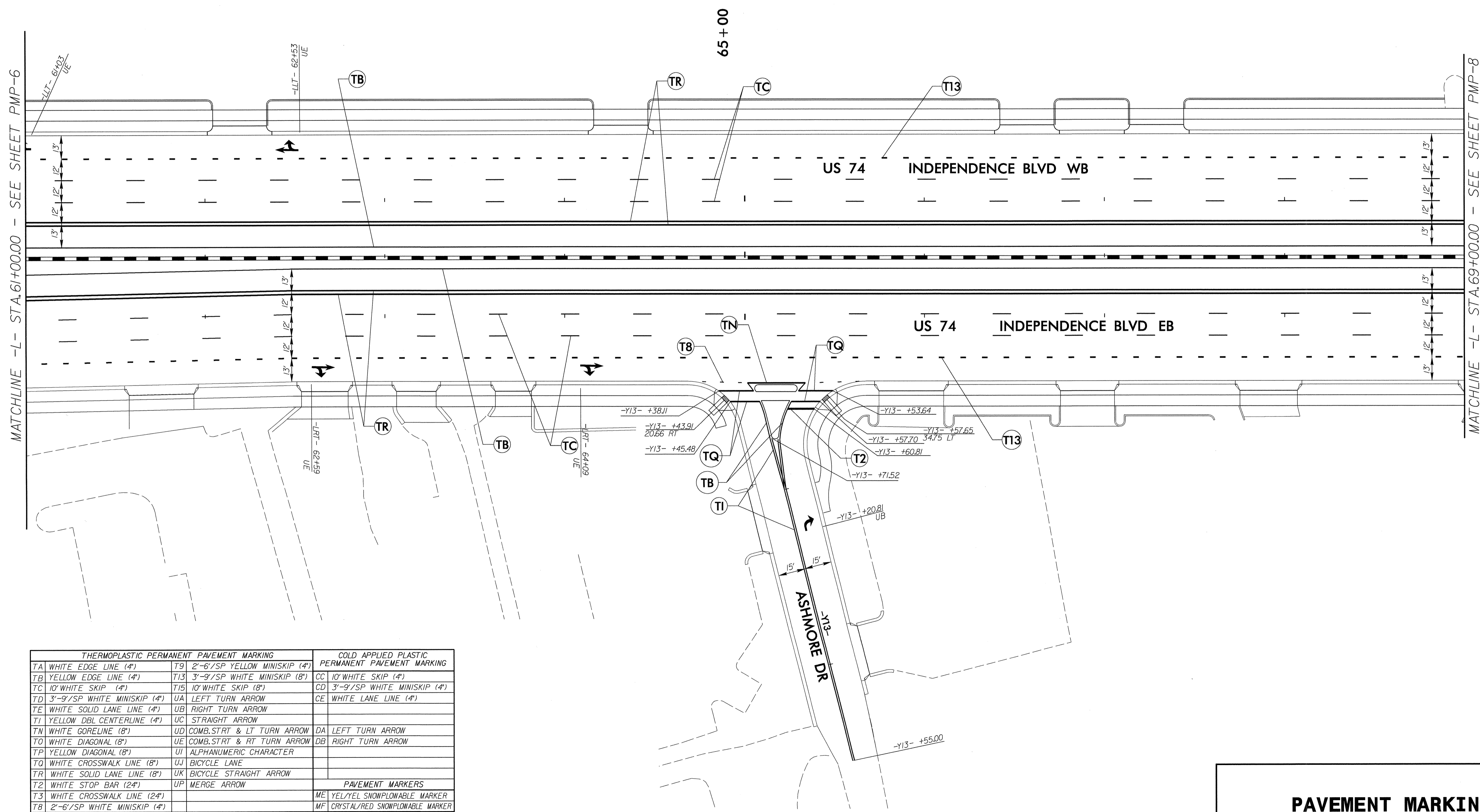
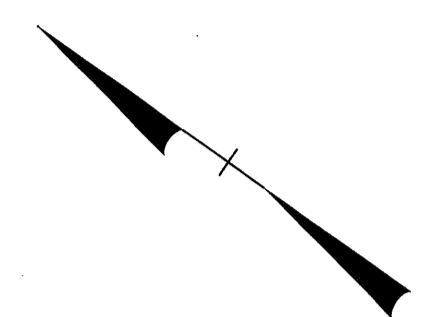

MATCHLINE -L- STA. 61+00.00 - SEE SHEET PMP-6

MATCHLINE -L- STA. 69+00.00 - SEE SHEET PMP-8

THERMOPLASTIC PERMANENT PAVEMENT MARKING		COLD APPLIED PLASTIC PERMANENT PAVEMENT MARKING	
TA WHITE EDGE LINE (4")	T9 2'-6"/SP YELLOW MINISKIP (4")	CC 10' WHITE SKIP (4")	
TB YELLOW EDGE LINE (4")	T13 3'-9"/SP WHITE MINISKIP (8")	CD 3'-9"/SP WHITE MINISKIP (4")	
TC 10' WHITE SKIP (4")	T15 10' WHITE SKIP (8")	CE WHITE LANE LINE (4")	
TD 3'-9"/SP WHITE MINISKIP (4")	UA LEFT TURN ARROW		
TE WHITE SOLID LANE LINE (4")	UB RIGHT TURN ARROW		
TI YELLOW DBL CENTERLINE (4")	UC STRAIGHT ARROW		
TN WHITE GORELINE (8")	UD COMB. STRT & LT TURN ARROW	DA LEFT TURN ARROW	
TO WHITE DIAGONAL (8")	UE COMB. STRT & RT TURN ARROW	DB RIGHT TURN ARROW	
TP YELLOW DIAGONAL (8")	UI ALPHANUMERIC CHARACTER		
TQ WHITE CROSSWALK LINE (8")	UJ BICYCLE LANE		
TR WHITE SOLID LANE LINE (8")	UK BICYCLE STRAIGHT ARROW		
T2 WHITE STOP BAR (24")	UP MERGE ARROW		
T3 WHITE CROSSWALK LINE (24")		PAVEMENT MARKERS	
T8 2'-6"/SP WHITE MINISKIP (4")		ME YEL/YEL SNOWPLOWABLE MARKER	
		MF CRYSTAL/RED SNOWPLOWABLE MARKER	

PAVEMENT MARKING

10/16/2012
 R:\Projects\TrafficControl\TCP\U209b\tcp_pm_07.dgn
 isa.mcgrath

TIP NO. U-209B	SHEET NO. PMP-8
APPROVED: _____	
DATE: _____	
SEAL	

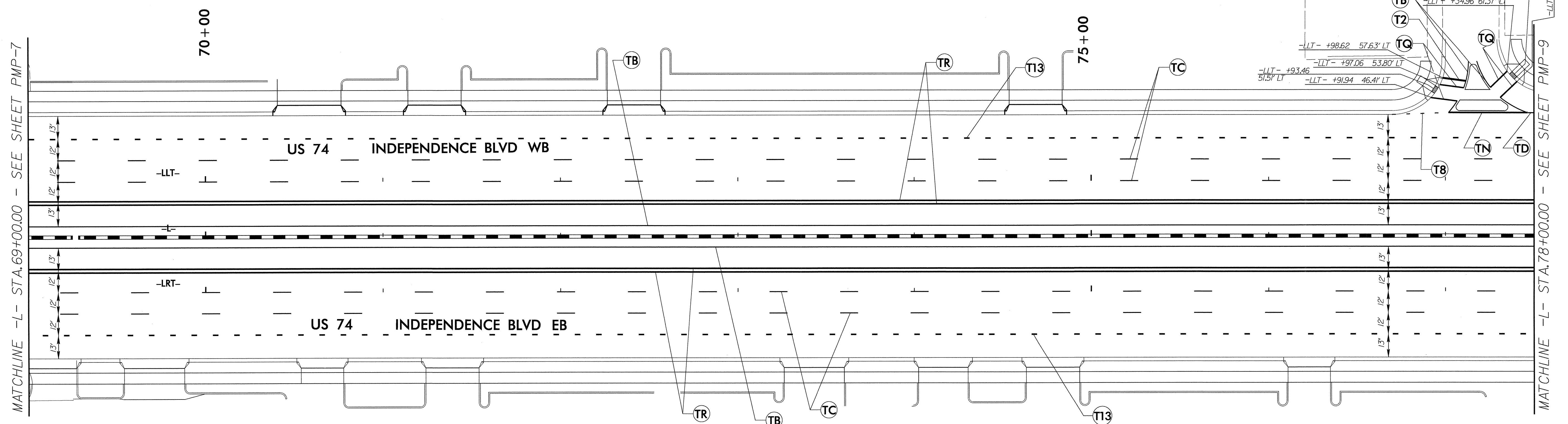

10/16/2012
 R:\Tch\Tch\Tch\TrafficContr\TCPU209b_tcp_pm_08.dgn
 isa.mcd\thur

THERMOPLASTIC PERMANENT PAVEMENT MARKING		COLD APPLIED PLASTIC PERMANENT PAVEMENT MARKING	
TA 1" WHITE EDGE LINE (4")	T9 2'-6"/SP YELLOW MINISKIP (4")	CB YELLOW EDGE LINE (4")	CC 10' WHITE SKIP (4")
TB 1" YELLOW EDGE LINE (4")	T13 3'-9"/SP WHITE MINISKIP (8")	CD 3'-9"/SP WHITE MINISKIP (4")	CE WHITE LANE LINE (4")
TC 10' WHITE SKIP (4")	T15 10' WHITE SKIP (8")	CF YELLOW DIAGONAL (8")	
TD 3'-9"/SP WHITE MINISKIP (4")	UA LEFT TURN ARROW		
TE WHITE SOLID LANE LINE (4")	UB RIGHT TURN ARROW		
TF YELLOW DBL CENTERLINE (4")	UC STRAIGHT ARROW		
TN WHITE CORELINE (8")	UD COMB. STRT & LT TURN ARROW		
TO WHITE DIAGONAL (8")	UE COMB. STRT & RT TURN ARROW	DA LEFT TURN ARROW	
TP YELLOW DIAGONAL (8")	UJ ALPHANUMERIC CHARACTER	DB RIGHT TURN ARROW	
TQ WHITE CROSSWALK LINE (8")	UJ BICYCLE LANE		
TR WHITE SOLID LANE LINE (8")	UK BICYCLE STRAIGHT ARROW		
T2 WHITE STOP BAR (24")	UP MERGE ARROW	PAVEMENT MARKERS	
T3 WHITE CROSSWALK LINE (24")		ME YEL/YEL SNOWPLOWABLE MARKER	
T8 2'-6"/SP WHITE MINISKIP (4")		MF CRYSTAL/RED SNOWPLOWABLE MARKER	

PAVEMENT MARKING

TIP NO.	SHEET NO.
U-209B	PMP-9
APPROVED: _____	
DATE: _____	
SEAL	

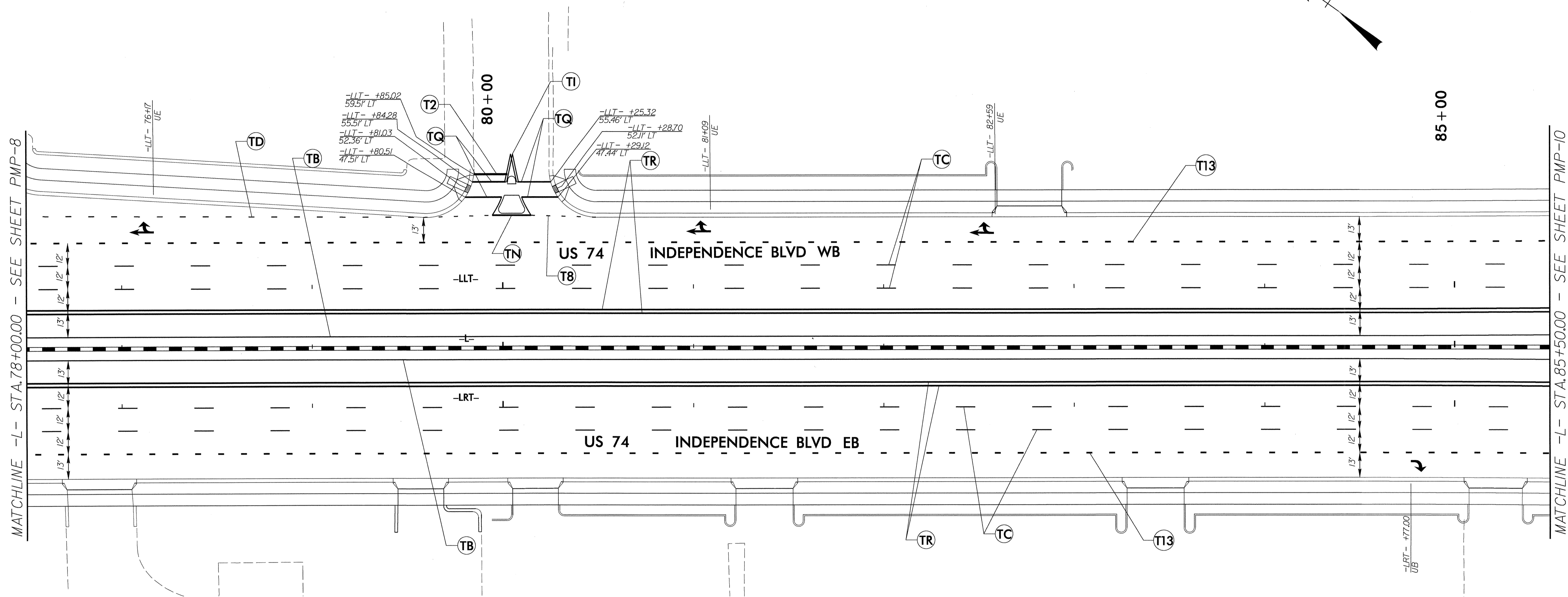

THERMOPLASTIC PERMANENT PAVEMENT MARKING		COLD APPLIED PLASTIC PERMANENT PAVEMENT MARKING	
TA	WHITE EDGE LINE (4")	T9	2'-6"/SP YELLOW MINISKIP (4")
TB	YELLOW EDGE LINE (4")	T13	3'-9"/SP WHITE MINISKIP (8")
TC	10' WHITE SKIP (4")	T15	10' WHITE SKIP (8")
TD	3'-9"/SP WHITE MINISKIP (4")	UA	LEFT TURN ARROW
TE	WHITE SOLID LANE LINE (4")	UB	RIGHT TURN ARROW
TI	YELLOW DBL CENTERLINE (4")	UC	STRAIGHT ARROW
TN	WHITE GOPELINE (8")	UD	COMB. START & LT TURN ARROW
TO	WHITE DIAGONAL (8")	UE	COMB. START & RT TURN ARROW
TP	YELLOW DIAGONAL (8")	UI	ALPHANUMERIC CHARACTER
TQ	WHITE CROSSWALK LINE (8")	UJ	BICYCLE LANE
TR	WHITE SOLID LANE LINE (8")	UK	BICYCLE STRAIGHT ARROW
T2	WHITE STOP BAR (24")	UP	MERGE ARROW
T3	WHITE CROSSWALK LINE (24")		PAVEMENT MARKERS
T8	2'-6"/SP WHITE MINISKIP (4")	ME	YEL/YEL SNOWPLOWABLE MARKER
		MF	CRYSTAL/RED SNOWPLOWABLE MARKER

PAVEMENT MARKING

10/16/2012
 R:\TrafficControl\TCP\U209b_tcp_pm_09.dgn
 lisa_mcarthur

TIP NO. U-209B	SHEET NO. PMP-10
APPROVED: _____	
DATE: _____	
SEAL	

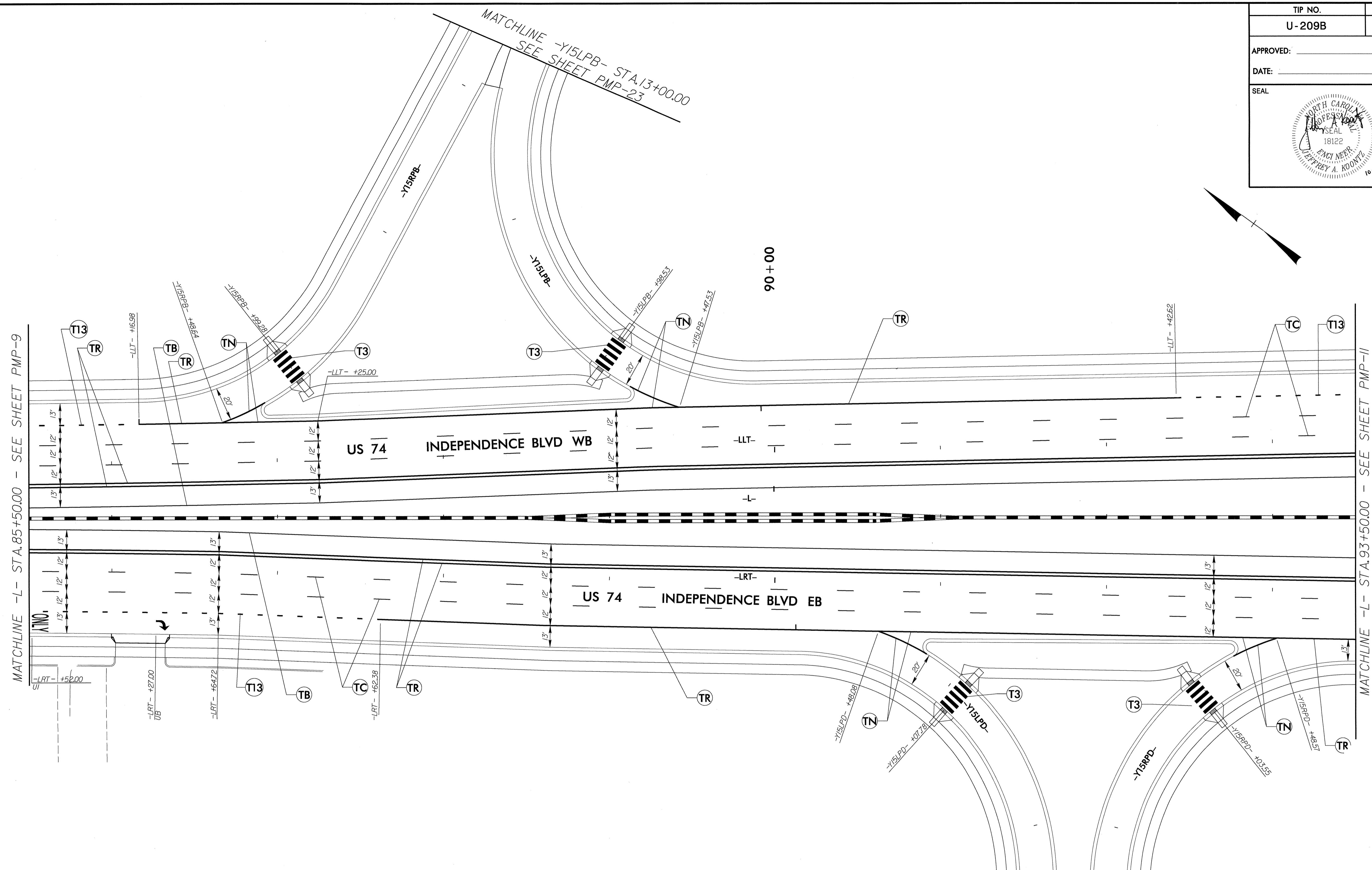

THERMOPLASTIC PERMANENT PAVEMENT MARKING		COLD APPLIED PLASTIC PERMANENT PAVEMENT MARKING	
TA WHITE EDGE LINE (4")	T9 2'-6"/SP YELLOW MINISKIP (4")	CB YELLOW EDGE LINE (4")	
TB YELLOW EDGE LINE (4")	T13 3'-9"/SP WHITE MINISKIP (8")	CC 10' WHITE SKIP (4")	
TC 10' WHITE SKIP (4")	T15 10' WHITE SKIP (8")	CD 3'-9"/SP WHITE MINISKIP (4")	
TD 3'-9"/SP WHITE MINISKIP (4")	UA LEFT TURN ARROW	CE WHITE LANE LINE (4")	
TE WHITE SOLID LANE LINE (4")	UB RIGHT TURN ARROW	CP YELLOW DIAGONAL (8")	
TI YELLOW DBL CENTERLINE (4")	UC STRAIGHT ARROW		
TN WHITE GORELINE (8")	UD COMB. STRT & LT TURN ARROW		
TO WHITE DIAGONAL (8")	UE COMB. STRT & RT TURN ARROW	DA LEFT TURN ARROW	
TP YELLOW DIAGONAL (8")	UI ALPHANUMERIC CHARACTER	DB RIGHT TURN ARROW	
TQ WHITE CROSSWALK LINE (8")	UJ BICYCLE LANE		
TR WHITE SOLID LANE LINE (8")	UK BICYCLE STRAIGHT ARROW		
T2 WHITE STOP BAR (24")	UP MERGE ARROW		
T3 WHITE CROSSWALK LINE (24")		PAVEMENT MARKERS	
T8 2'-6"/SP WHITE MINISKIP (4")		ME YEL/YEL SNOWPLOWABLE MARKER	
		MF CRYSTAL/RED SNOWPLOWABLE MARKER	

PAVEMENT MARKING

10/12/2012
 R:\Traffic\TrafficControl\TCPU209b_top_pm_10.dgn
 llsd_mcor_fmhr

TIP NO.	SHEET NO.
U-209B	PMP-11
APPROVED: _____	
DATE: _____	
SEAL	

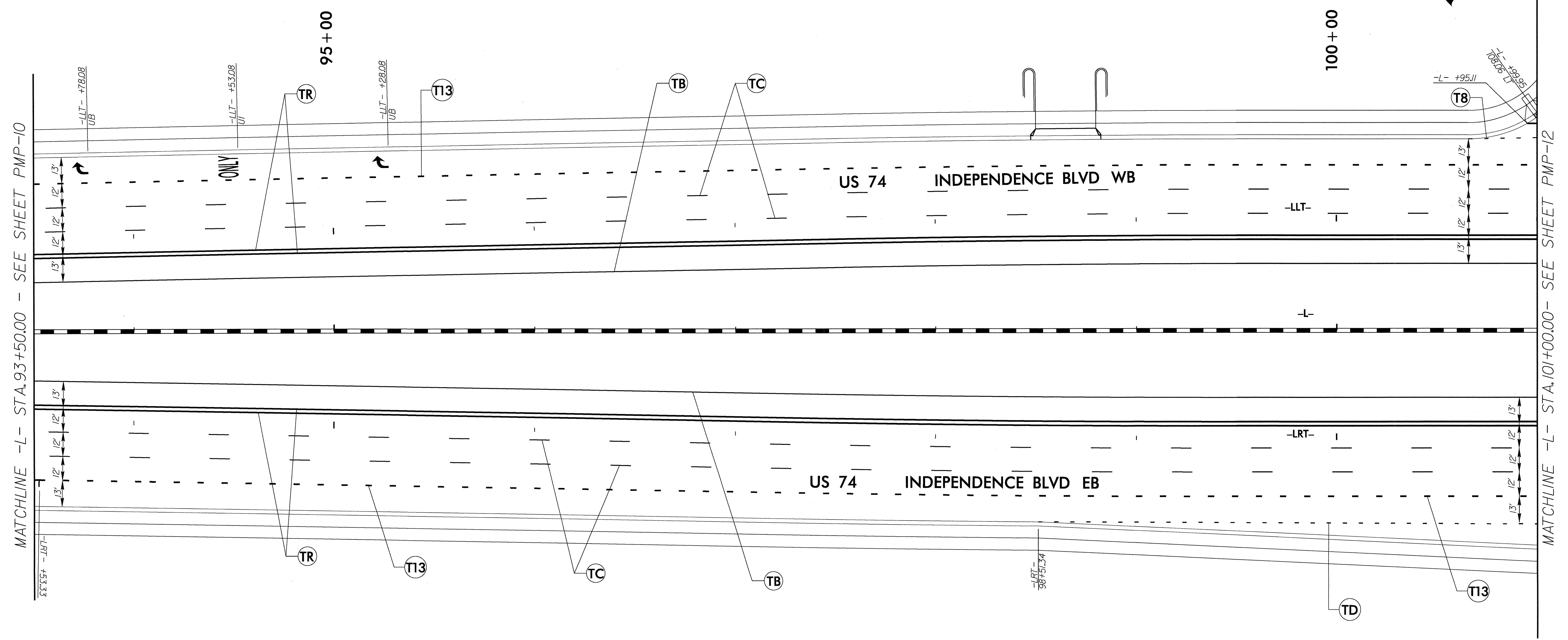

THERMOPLASTIC PERMANENT PAVEMENT MARKING			COLD APPLIED PLASTIC PERMANENT PAVEMENT MARKING		
TA	WHITE EDGE LINE (4')	T9	2'-6"/SP YELLOW MINISKIP (4')	CB	YELLOW EDGE LINE (4')
TB	YELLOW EDGE LINE (4')	T13	3'-9"/SP WHITE MINISKIP (8')	CC	10' WHITE SKIP (4')
TC	10' WHITE SKIP (4')	T15	10' WHITE SKIP (8')	CD	3'-9"/SP WHITE MINISKIP (4')
TD	3'-9"/SP WHITE MINISKIP (4')	UA	LEFT TURN ARROW	CE	WHITE LANE LINE (4')
TE	WHITE SOLID LANE LINE (4')	UB	RIGHT TURN ARROW	CP	YELLOW DIAGONAL (8')
TI	YELLOW DBL CENTERLINE (4')	UC	STRAIGHT ARROW		
TN	WHITE CORELINE (8')	UD	COMB. STRT & LT TURN ARROW		
TO	WHITE DIAGONAL (8')	UE	COMB. STRT & RT TURN ARROW	DA	LEFT TURN ARROW
TP	YELLOW DIAGONAL (8')	UI	ALPHANUMERIC CHARACTER	DB	RIGHT TURN ARROW
TQ	WHITE CROSSWALK LINE (8')	UJ	BICYCLE LANE		
TR	WHITE SOLID LANE LINE (8')	UK	BICYCLE STRAIGHT ARROW		
T2	WHITE STOP BAR (24')	UP	MERGE ARROW		
T3	WHITE CROSSWALK LINE (24')			PAVEMENT MARKERS	
T8	2'-6"/SP WHITE MINISKIP (4')			ME	YEL/YEL SNOWPLOWABLE MARKER
				MF	CRYSTAL/RED SNOWPLOWABLE MARKER

PAVEMENT MARKING

10/16/2012
 R:\A\10011\T:\office\Control\TCP\U209B\top_pm_11.dgn
 iss2.mcd\thuf

TIP NO.	SHEET NO.
U-209B	PMP-12
APPROVED: _____	
DATE: _____	
SEAL	

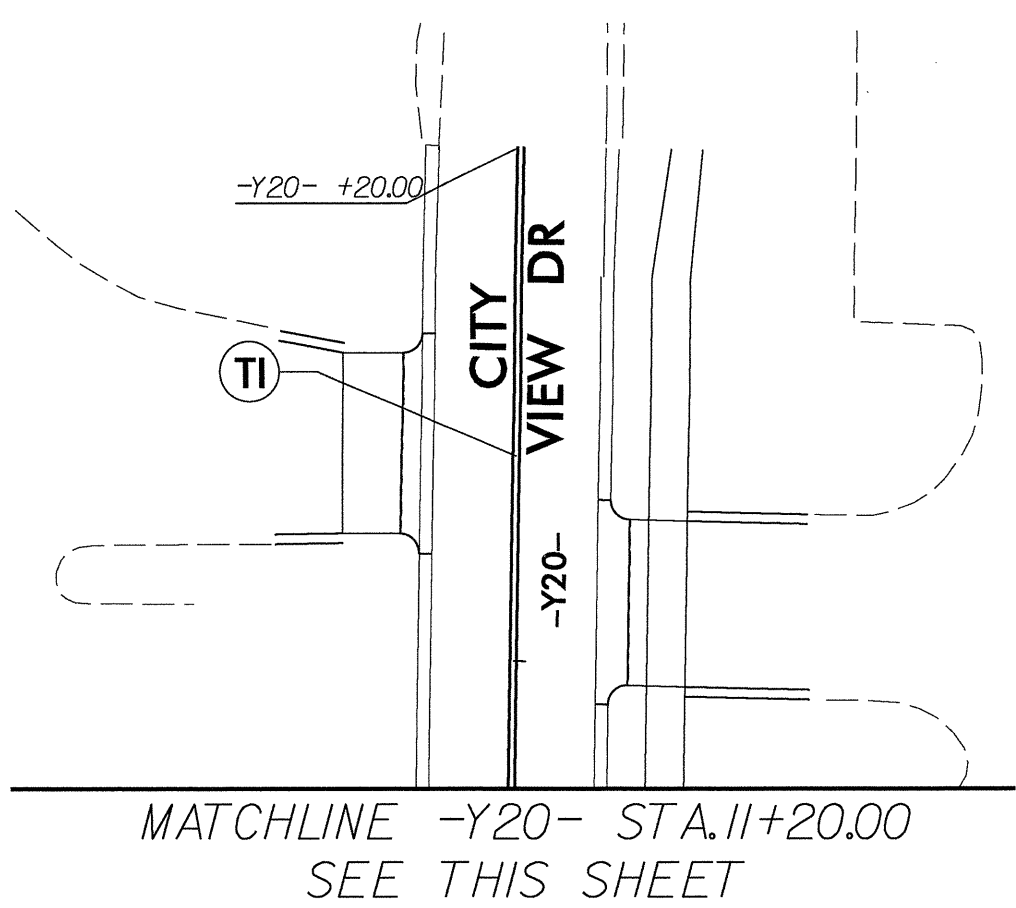

MATCHLINE -Y20- STA.11+20.00
SEE THIS SHEET

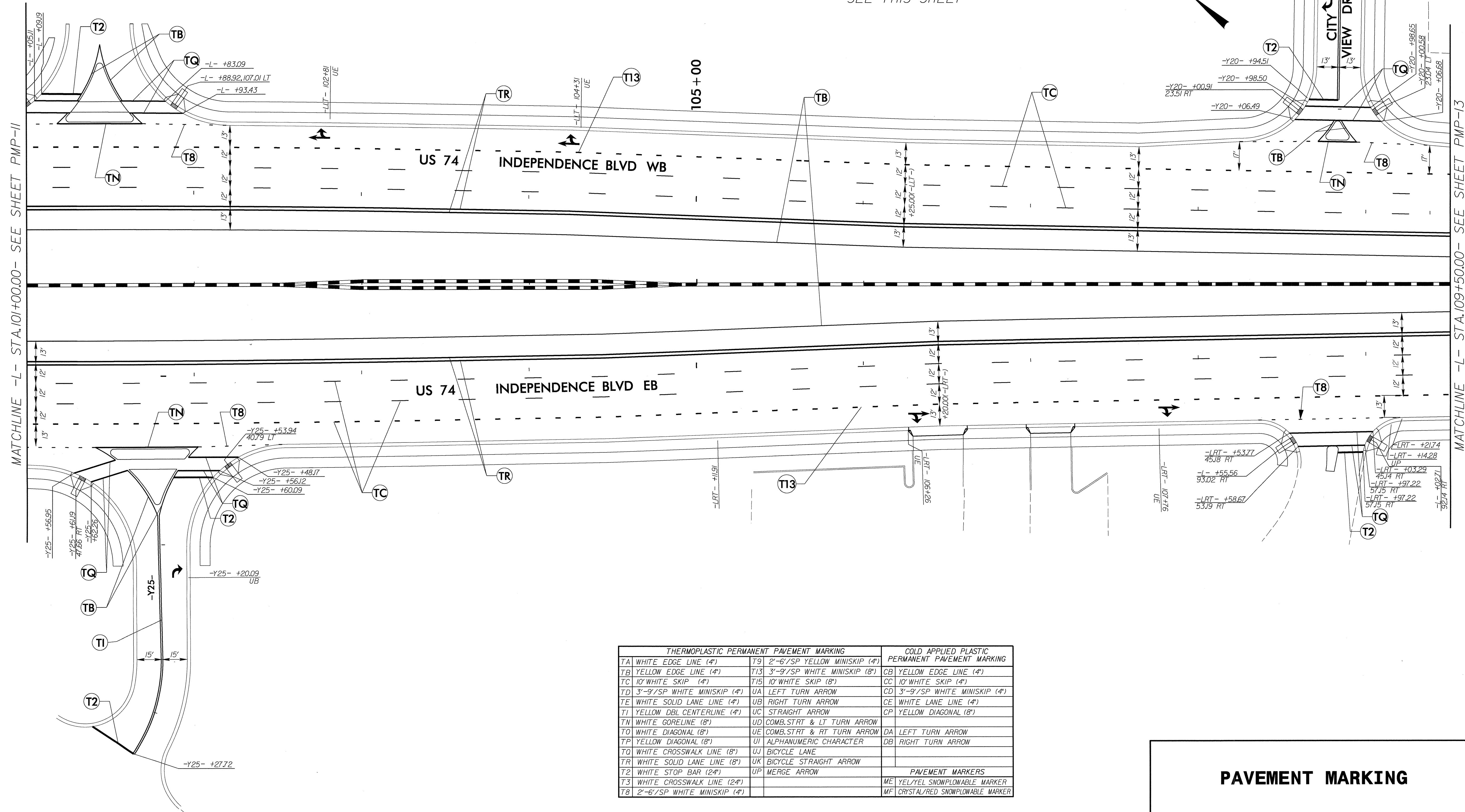

MATCHLINE -L- STA.10+00.00- SEE SHEET PMP-11

MATCHLINE -L- STA.109+50.00- SEE SHEET PMP-13

THERMOPLASTIC PERMANENT PAVEMENT MARKING		COLD APPLIED PLASTIC PERMANENT PAVEMENT MARKING			
TA	WHITE EDGE LINE (4')	T9	2'-6"/SP YELLOW MINISKIP (4')	CB	YELLOW EDGE LINE (4')
TB	YELLOW EDGE LINE (4')	T13	3'-9"/SP WHITE MINISKIP (8')	CC	10' WHITE SKIP (4')
TC	10' WHITE SKIP (4')	T15	10' WHITE SKIP (8')	CD	3'-9"/SP WHITE MINISKIP (4')
TD	3'-9"/SP WHITE MINISKIP (4')	UA	LEFT TURN ARROW	CE	WHITE LANE LINE (4')
TE	WHITE SOLID LANE LINE (4')	UB	RIGHT TURN ARROW	CP	YELLOW DIAGONAL (8')
TI	YELLOW DBL CENTERLINE (4')	UC	STRAIGHT ARROW		
TJ	WHITE GORELINE (8')	UD	COMB.STRT & LT TURN ARROW		
TK	WHITE DIAGONAL (8')	UE	COMB.STRT & RT TURN ARROW	DA	LEFT TURN ARROW
TL	YELLOW DIAGONAL (8')	UI	ALPHANUMERIC CHARACTER	DB	RIGHT TURN ARROW
TM	WHITE CROSSWALK LINE (8')	UJ	BICYCLE LANE		
TR	WHITE SOLID LANE LINE (8')	UK	BICYCLE STRAIGHT ARROW		
T2	WHITE STOP BAR (24')	UP	MERGE ARROW		
T3	WHITE CROSSWALK LINE (24')			PAVEMENT MARKERS	
T8	2'-6"/SP WHITE MINISKIP (4')			ME	YEL/YEL SNOWPLOWABLE MARKER
				MF	CRYSTAL/RED SNOWPLOWABLE MARKER

PAVEMENT MARKING

10/16/2012
 R:\Projects\TrafficControl\TCP\209b\top-pm-12.dgn
 isa.mcclthur

TIP NO. U-209B	SHEET NO. PMP-13
APPROVED: _____	
DATE: _____	
SEAL	

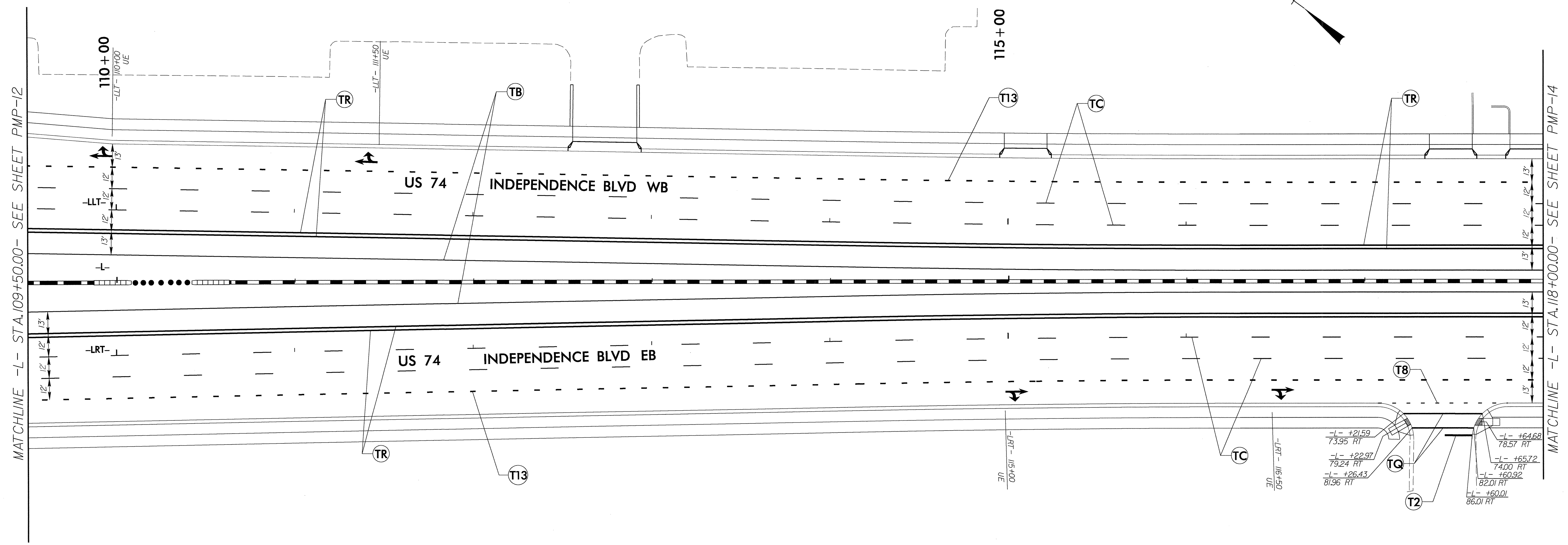

MATCHLINE -L- STA. 109+50.00 - SEE SHEET PMP-12

MATCHLINE -L- STA. 118+00.00 - SEE SHEET PMP-14

THERMOPLASTIC PERMANENT PAVEMENT MARKING		COLD APPLIED PLASTIC PERMANENT PAVEMENT MARKING	
TA WHITE EDGE LINE (4")	T9 2'-6"/SP YELLOW MINISKIP (4")	CB YELLOW EDGE LINE (4")	
TB YELLOW EDGE LINE (4")	T13 3'-9"/SP WHITE MINISKIP (8")	CC 10' WHITE SKIP (4")	
TC 10' WHITE SKIP (4")	T15 10' WHITE SKIP (8")	CD 3'-9"/SP WHITE MINISKIP (4")	
TD 3'-9"/SP WHITE MINISKIP (4")	UA LEFT TURN ARROW	CE WHITE LANE LINE (4")	
TE WHITE SOLID LANE LINE (4")	UB RIGHT TURN ARROW	CP YELLOW DIAGONAL (8")	
TF YELLOW DBL CENTERLINE (4")	UC STRAIGHT ARROW		
TN WHITE CORELINE (8")	UD COMB. STRT & LT TURN ARROW		
TO WHITE DIAGONAL (8")	UE COMB. STRT & RT TURN ARROW	DA LEFT TURN ARROW	
TP YELLOW DIAGONAL (8")	UI ALPHANUMERIC CHARACTER	DB RIGHT TURN ARROW	
TQ WHITE CROSSWALK LINE (8")	UJ BICYCLE LANE		
TR WHITE SOLID LANE LINE (8")	UK BICYCLE STRAIGHT ARROW		
T2 WHITE STOP BAR (24")	UP MERGE ARROW		
T3 WHITE CROSSWALK LINE (24")		PAVEMENT MARKERS	
T8 2'-6"/SP WHITE MINISKIP (4")		ME YEL/YEL SNOWPLOWABLE MARKER	
		MF CRYSTAL/RED SNOWPLOWABLE MARKER	

PAVEMENT MARKING

10/16/2012
R:\Projects\2012\TrafficControl\TCP\U209B\top_pm_13.dgn
isa_mcarthur

TIP NO.	SHEET NO.
U-209B	PMP-14
APPROVED: _____	
DATE: _____	
SEAL	

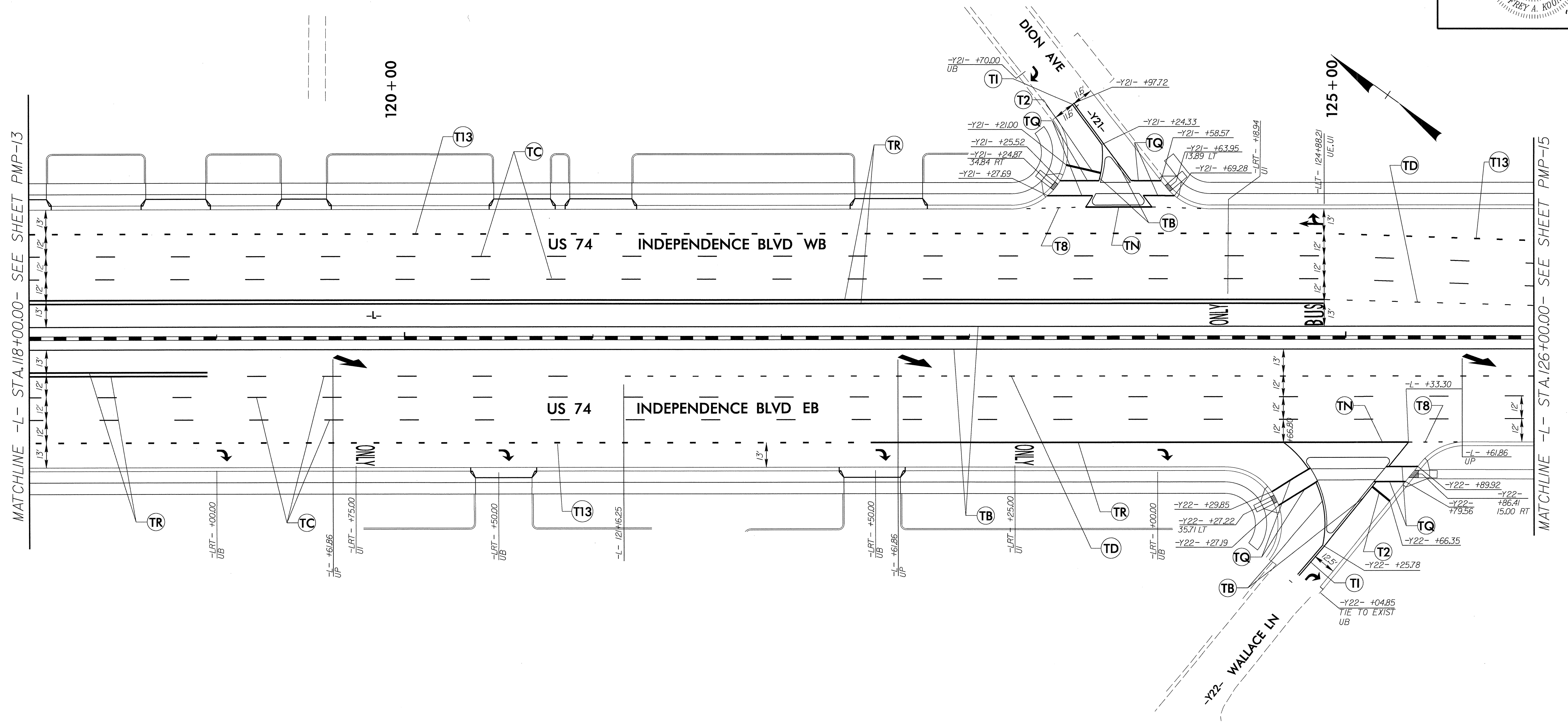

THERMOPLASTIC PERMANENT PAVEMENT MARKING		COLD APPLIED PLASTIC PERMANENT PAVEMENT MARKING	
TA WHITE EDGE LINE (4')	T9 2'-6"/SP YELLOW MINISKIP (4')	CB YELLOW EDGE LINE (4')	
TB YELLOW EDGE LINE (4')	T13 3'-9"/SP WHITE MINISKIP (8')	CC 10' WHITE SKIP (4')	
TC 10' WHITE SKIP (4')	T15 10' WHITE SKIP (8')	CD 3'-9"/SP WHITE MINISKIP (4')	
TD 3'-9"/SP WHITE MINISKIP (4')	UA LEFT TURN ARROW	CE WHITE LANE LINE (4')	
TE WHITE SOLID LANE LINE (4')	UB RIGHT TURN ARROW	CP YELLOW DIAGONAL (8')	
TI YELLOW DBL CENTERLINE (4')	UC STRAIGHT ARROW		
TN WHITE GORELINE (8')	UD COMB. STRT & LT TURN ARROW		
TO WHITE DIAGONAL (8')	UE COMB. STRT & RT TURN ARROW	DA LEFT TURN ARROW	
TP YELLOW DIAGONAL (8')	UJ ALPHANUMERIC CHARACTER	DB RIGHT TURN ARROW	
TQ WHITE CROSSWALK LINE (8')	UJ BICYCLE LANE		
TR WHITE SOLID LANE LINE (8')	UK BICYCLE STRAIGHT ARROW		
T2 WHITE STOP BAR (24')	UP MERGE ARROW		
		PAVEMENT MARKERS	
T3 WHITE CROSSWALK LINE (24')		ME YEL/YEL SNOWPLOWABLE MARKER	
T8 2'-6"/SP WHITE MINISKIP (4')		MF CRYSTAL/RED SNOWPLOWABLE MARKER	

PAVEMENT MARKING

10/16/2012
 R:\TrafficControl\T0P\U209b\T0p_pmp_14.dgn
 lisa.mcarr-thur

MATCHLINE -L- STA. 118+00.00- SEE SHEET PMP-13

MATCHLINE -L- STA. 126+00.00- SEE SHEET PMP-15

TIP NO.	SHEET NO.
U-209B	PMP-15
APPROVED: _____	
DATE: _____	
SEAL	

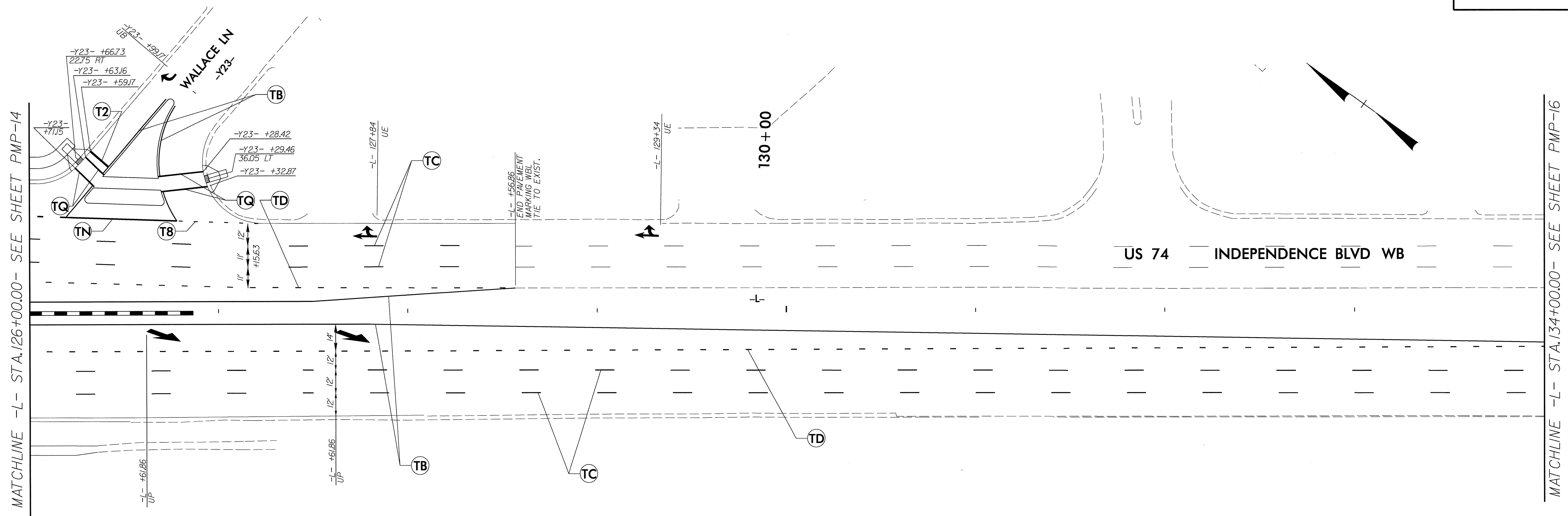

THERMOPLASTIC PERMANENT PAVEMENT MARKING		COLD APPLIED PLASTIC PERMANENT PAVEMENT MARKING	
TA WHITE EDGE LINE (4')	T9 2'-6"/SP YELLOW MINISKIP (4')	CB YELLOW EDGE LINE (4')	
TB YELLOW EDGE LINE (4')	T13 3'-9"/SP WHITE MINISKIP (8')	CC 10' WHITE SKIP (4')	
TC 10' WHITE SKIP (4')	T15 10' WHITE SKIP (8')	CD 3'-9"/SP WHITE MINISKIP (4')	
TD 3'-9"/SP WHITE MINISKIP (4')	UA LEFT TURN ARROW	CE WHITE LANE LINE (4')	
TE WHITE SOLID LANE LINE (4')	UB RIGHT TURN ARROW	CF YELLOW DIAGONAL (8')	
TF YELLOW DBL CENTERLINE (4')	UC STRAIGHT ARROW		
TN WHITE GORELINE (8')	UD COMB. STRT & LT TURN ARROW		
TO WHITE DIAGONAL (8')	UE COMB. STRT & RT TURN ARROW	DA LEFT TURN ARROW	
TP YELLOW DIAGONAL (8')	UJ ALPHANUMERIC CHARACTER	DB RIGHT TURN ARROW	
TQ WHITE CROSSWALK LINE (8')	UK BICYCLE LANE		
TR WHITE SOLID LANE LINE (8')	UP MERGE ARROW		
T2 WHITE STOP BAR (24')		PAVEMENT MARKERS	
T3 WHITE CROSSWALK LINE (24')		ME	YEL/YEL SNOWPLOWABLE MARKER
T8 2'-6"/SP WHITE MINISKIP (4')		MF	CRYSTAL/RED SNOWPLOWABLE MARKER

PAVEMENT MARKING

10/16/2012
 R:\1\tr\10\T\aff\c\Control\TCP\U209b_tcp_pm_15.dgn
 isel.mcd thuj

APPROVED: _____
DATE: _____

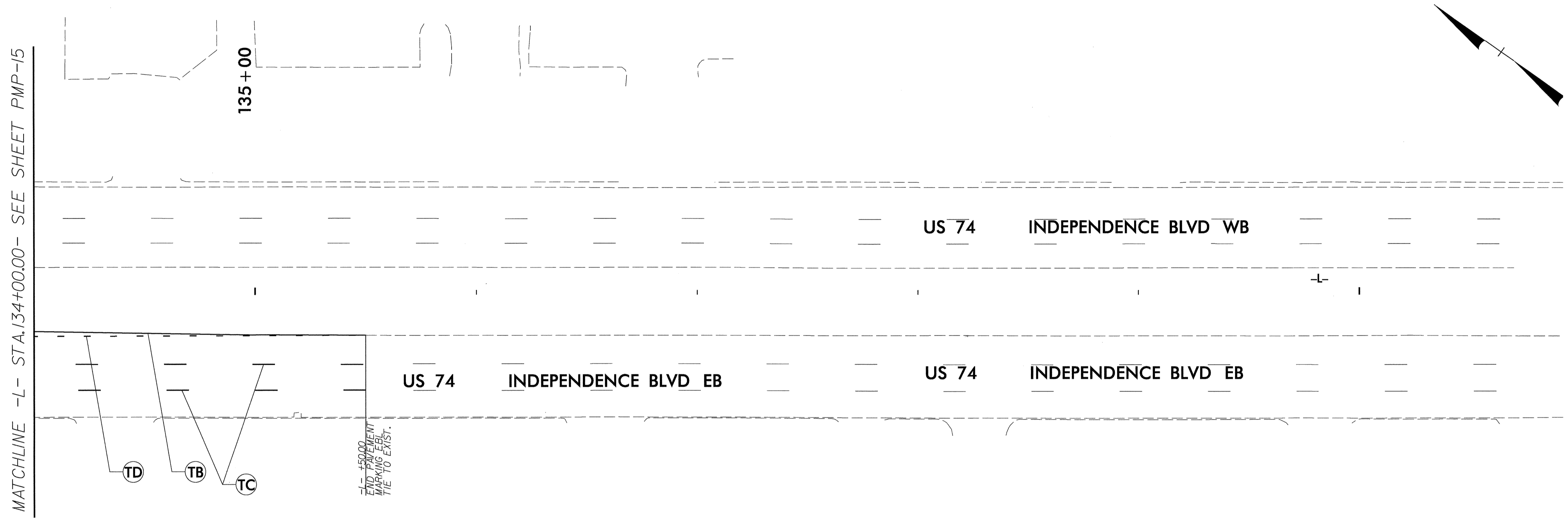
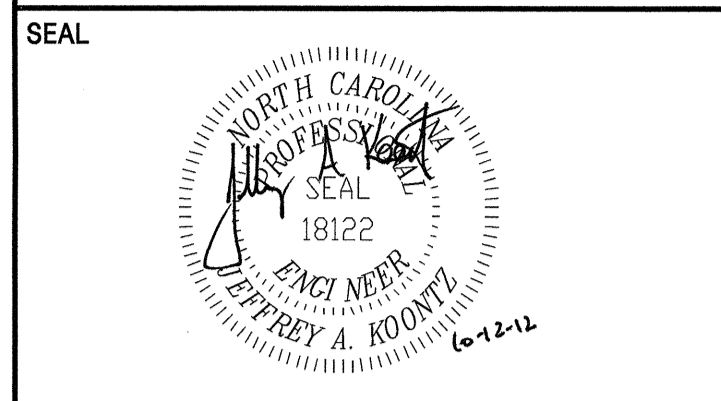

MATCHLINE -L- STA. 134+00.00 - SEE SHEET PMP-15

135+00

US 74 INDEPENDENCE BLVD WB

US 74 INDEPENDENCE BLVD EB

US 74 INDEPENDENCE BLVD EB

-L- 150.00
END PAVEMENT
MARKING EBL
TIE TO EXIST.

TD TB TC

THERMOPLASTIC PERMANENT PAVEMENT MARKING		COLD APPLIED PLASTIC PERMANENT PAVEMENT MARKING	
TA WHITE EDGE LINE (4')	T9 2'-6"/SP YELLOW MINISKIP (4')	CB YELLOW EDGE LINE (4')	
TB YELLOW EDGE LINE (4')	T13 3'-9"/SP WHITE MINISKIP (8')	CC 10' WHITE SKIP (4')	
TC 10' WHITE SKIP (4')	T15 10' WHITE SKIP (8')	CD 3'-9"/SP WHITE MINISKIP (4')	
TD 3'-9"/SP WHITE MINISKIP (4')	UA LEFT TURN ARROW	CE WHITE LANE LINE (4')	
TE WHITE SOLID LANE LINE (4')	UB RIGHT TURN ARROW	CP YELLOW DIAGONAL (8')	
TF YELLOW DBL CENTERLINE (4')	UC STRAIGHT ARROW		
TN WHITE GORELINE (8')	UD COMB. STRT & LT TURN ARROW		
TO WHITE DIAGONAL (8')	UE COMB. STRT & RT TURN ARROW	DA LEFT TURN ARROW	
TP YELLOW DIAGONAL (8')	UI ALPHANUMERIC CHARACTER	DB RIGHT TURN ARROW	
TQ WHITE CROSSWALK LINE (8')	UJ BICYCLE LANE		
TR WHITE SOLID LANE LINE (8')	UK BICYCLE STRAIGHT ARROW		
T2 WHITE STOP BAR (24')	UP MERGE ARROW	PAVEMENT MARKERS	
T3 WHITE CROSSWALK LINE (24')		ME YEL/YEL SNOWPLOWABLE MARKER	
T8 2'-6"/SP WHITE MINISKIP (4')		MF CRYSTAL/RED SNOWPLOWABLE MARKER	

PAVEMENT MARKING

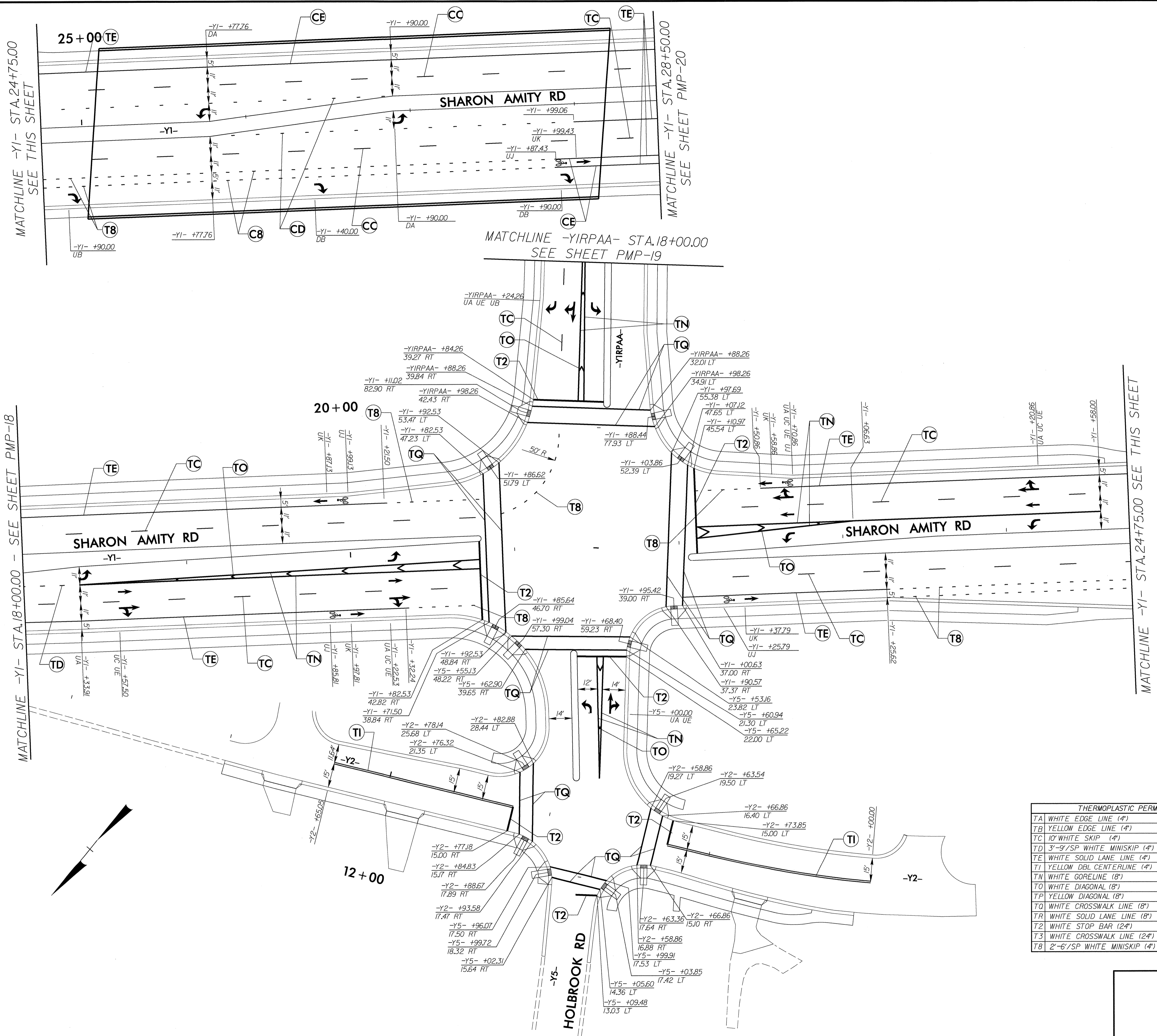

THERMOPLASTIC PERMANENT PAVEMENT MARKING		COLD APPLIED PLASTIC PERMANENT PAVEMENT MARKING	
TA	WHITE EDGE LINE (4")	T9	2'-6"/SP YELLOW MINISKIP (4")
TB	YELLOW EDGE LINE (4")	T13	3'-9"/SP WHITE MINISKIP (8")
TC	10' WHITE SKIP (4")	T15	10' WHITE SKIP (8")
TD	3'-9"/SP WHITE MINISKIP (4")	UA	LEFT TURN ARROW
TE	WHITE SOLID LANE LINE (4")	UB	RIGHT TURN ARROW
TI	YELLOW DBL CENTERLINE (4")	UC	STRAIGHT ARROW
TN	WHITE GORELINE (8")	UD	COMB.STRT & LT TURN ARROW
TO	WHITE DIAGONAL (8")	UE	COMB.STRT & RT TURN ARROW
TP	YELLOW DIAGONAL (8")	UI	ALPHANUMERIC CHARACTER
TQ	WHITE CROSSWALK LINE (8")	UJ	BICYCLE LANE
TR	WHITE SOLID LANE LINE (8")	UK	BICYCLE STRAIGHT ARROW
T2	WHITE STOP BAR (24")	UP	MERGE ARROW
T3	WHITE CROSSWALK LINE (24")		PAVEMENT MARKERS
T8	2'-6"/SP WHITE MINISKIP (4")	ME	YEL/YEL SNOWPLOWABLE MARKER
		MF	CRYSTAL/RED SNOWPLOWABLE MARKER

PAVEMENT MARKING

10/16/2012
 R:\TrafficControl\TCP\U209b_top.pml.dgn
 lisa_mccarthur

APPROVED: _____
 DATE: _____

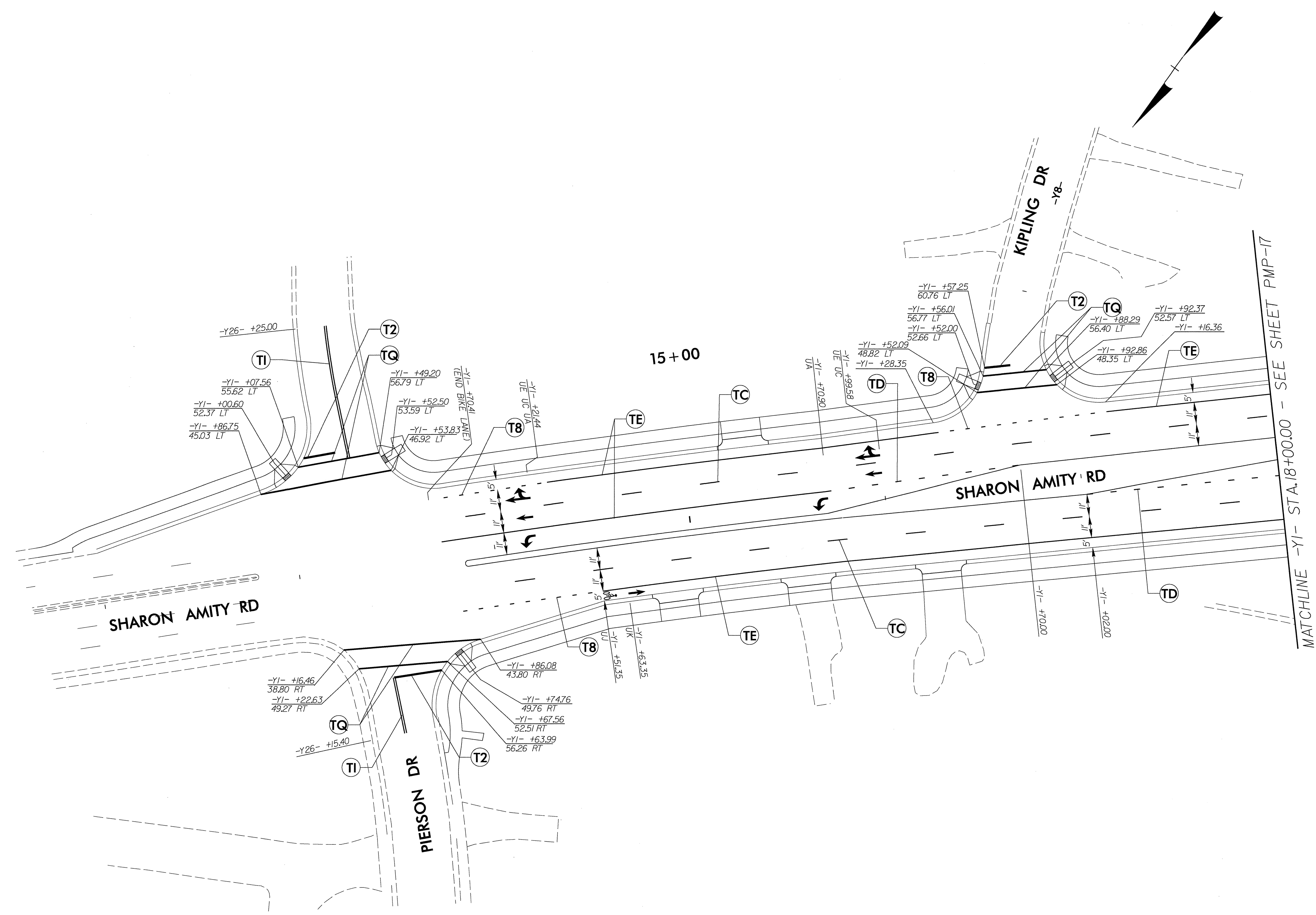
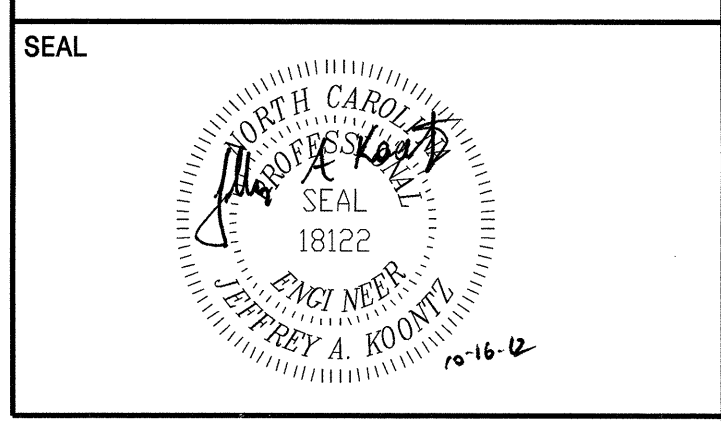

THERMOPLASTIC PERMANENT PAVEMENT MARKING		COLD APPLIED PLASTIC PERMANENT PAVEMENT MARKING	
TA	WHITE EDGE LINE (4")	T9	2'-6"/SP YELLOW MINISKIP (4")
TB	YELLOW EDGE LINE (4")	T13	3'-9"/SP WHITE MINISKIP (8")
TC	10' WHITE SKIP (4")	T15	10' WHITE SKIP (8")
TD	3'-9"/SP WHITE MINISKIP (4")	UA	LEFT TURN ARROW
TE	WHITE SOLID LANE LINE (4")	UB	RIGHT TURN ARROW
TI	YELLOW DBL CENTERLINE (4")	UC	STRAIGHT ARROW
TN	WHITE CORELINE (8")	UD	COMB.STRT & LT TURN ARROW
TO	WHITE DIAGONAL (8")	UE	COMB.STRT & RT TURN ARROW
TP	YELLOW DIAGONAL (8")	UI	ALPHANUMERIC CHARACTER
TQ	WHITE CROSSWALK LINE (8")	UJ	BICYCLE LANE
TR	WHITE SOLID LANE LINE (8")	UK	BICYCLE STRAIGHT ARROW
T2	WHITE STOP BAR (24")	UP	MERGE ARROW
T3	WHITE CROSSWALK LINE (24")		PAVEMENT MARKERS
T8	2'-6"/SP WHITE MINISKIP (4")	ME	YEL/YEL SNOWPLOWABLE MARKER
		MF	CRYSTAL/RED SNOWPLOWABLE MARKER

PAVEMENT MARKING

10/16/2012
 R:\TrafFic\TrafFicControl\TCP\U209b\tcp_pmp_18.dgn
 isa.mcdar@huhj

APPROVED: _____

DATE: _____

SEAL

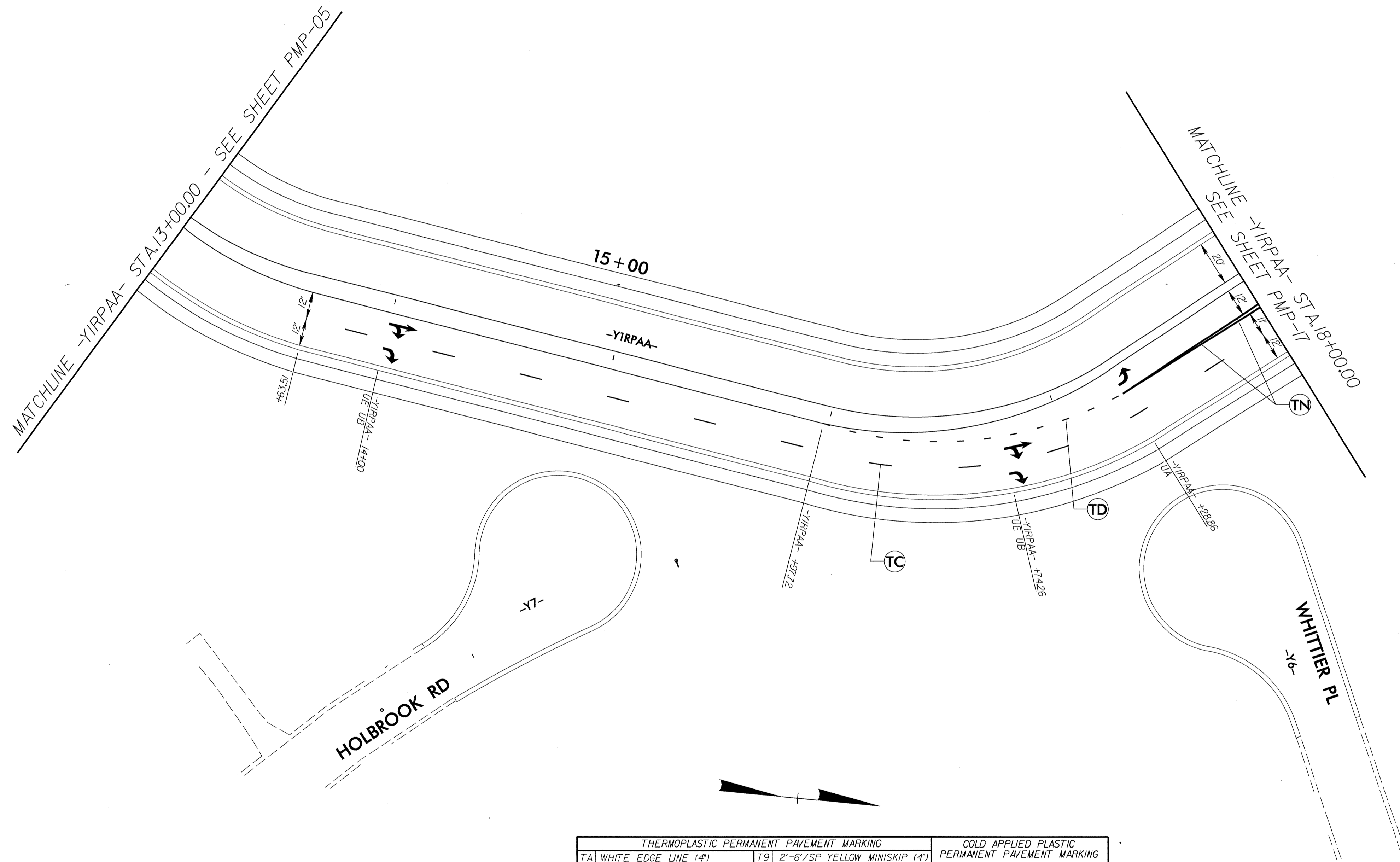
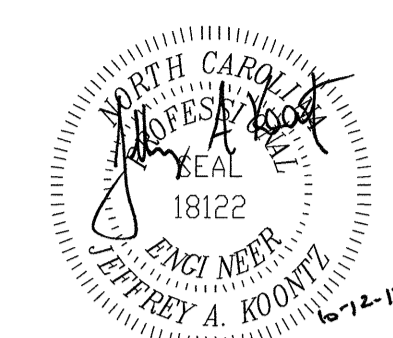

THERMOPLASTIC PERMANENT PAVEMENT MARKING		COLD APPLIED PLASTIC PERMANENT PAVEMENT MARKING	
TA	WHITE EDGE LINE (4")	T9	2'-6"/SP YELLOW MINISKIP (4")
TB	YELLOW EDGE LINE (4")	T13	3'-9"/SP WHITE MINISKIP (8")
TC	10' WHITE SKIP (4")	T15	10' WHITE SKIP (8")
TD	3'-9"/SP WHITE MINISKIP (4")	UA	LEFT TURN ARROW
TE	WHITE SOLID LANE LINE (4")	UB	RIGHT TURN ARROW
TF	YELLOW DBL CENTERLINE (4")	UC	STRAIGHT ARROW
TN	WHITE GORELINE (8")	UD	COMB. STRT & LT TURN ARROW
TO	WHITE DIAGONAL (8")	UE	COMB. STRT & RT TURN ARROW
TP	YELLOW DIAGONAL (8")	UI	ALPHANUMERIC CHARACTER
TQ	WHITE CROSSWALK LINE (8")	UJ	BICYCLE LANE
TR	WHITE SOLID LANE LINE (8")	UK	BICYCLE STRAIGHT ARROW
T2	WHITE STOP BAR (24")	UF	MERGE ARROW
T3	WHITE CROSSWALK LINE (24")		
T8	2'-6"/SP WHITE MINISKIP (4")		
			PAVEMENT MARKERS
		ME	YEL/YEL SNOWPLOWABLE MARKER
		MF	CRYSTAL/RED SNOWPLOWABLE MARKER

PAVEMENT MARKING

10/12/2012
 R:\Traffic\TrafFicContr\TCP\U209b.tcp_pm_19.dgn
 isd.incar.thur

TIP NO. U-209B	SHEET NO. PMP-20
APPROVED: _____	
DATE: _____	
SEAL	

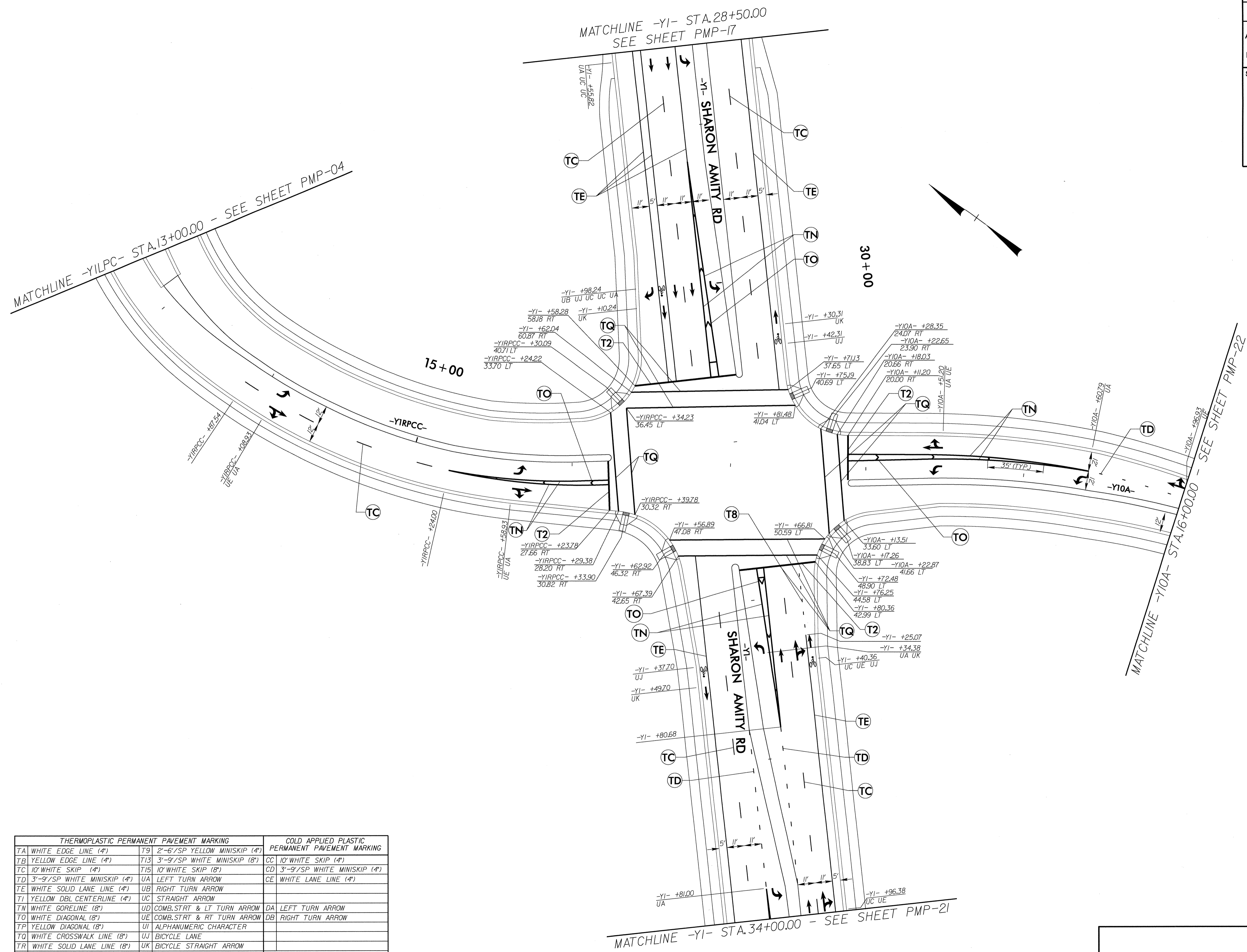

THERMOPLASTIC PERMANENT PAVEMENT MARKING		COLD APPLIED PLASTIC PERMANENT PAVEMENT MARKING	
TA WHITE EDGE LINE (4")	T9 2'-6"/SP YELLOW MINISKIP (4")	CC 10' WHITE SKIP (4")	
TB YELLOW EDGE LINE (4")	T13 3'-9"/SP WHITE MINISKIP (8")	CD 3'-9"/SP WHITE MINISKIP (4")	
TC 10' WHITE SKIP (4")	T15 10' WHITE SKIP (8")	CE WHITE LANE LINE (4")	
TD 3'-9"/SP WHITE MINISKIP (4")	UA LEFT TURN ARROW		
TE WHITE SOLID LANE LINE (4")	UB RIGHT TURN ARROW		
TJ YELLOW DBL CENTERLINE (4")	UC STRAIGHT ARROW		
TN WHITE GORELINE (8")	UD COMB. STRT & LT TURN ARROW	DA LEFT TURN ARROW	
TO WHITE DIAGONAL (8")	UE COMB. STRT & RT TURN ARROW	DB RIGHT TURN ARROW	
TP YELLOW DIAGONAL (8")	UI ALPHANUMERIC CHARACTER		
TQ WHITE CROSSWALK LINE (8")	UJ BICYCLE LANE		
TR WHITE SOLID LANE LINE (8")	UK BICYCLE STRAIGHT ARROW		
T2 WHITE STOP BAR (24")	UP MERGE ARROW		
T3 WHITE CROSSWALK LINE (24")		PAVEMENT MARKERS	
T8 2'-6"/SP WHITE MINISKIP (4")		ME YEL/YEL SNOWPLOWABLE MARKER	
		MF CRYSTAL/RED SNOWPLOWABLE MARKER	

PAVEMENT MARKING

10/16/2012
 R:\Trf\Fic\Trf\FicControl\TCP\U209b\Tcb_pmp_20.dgn
 lisa.mcdonough

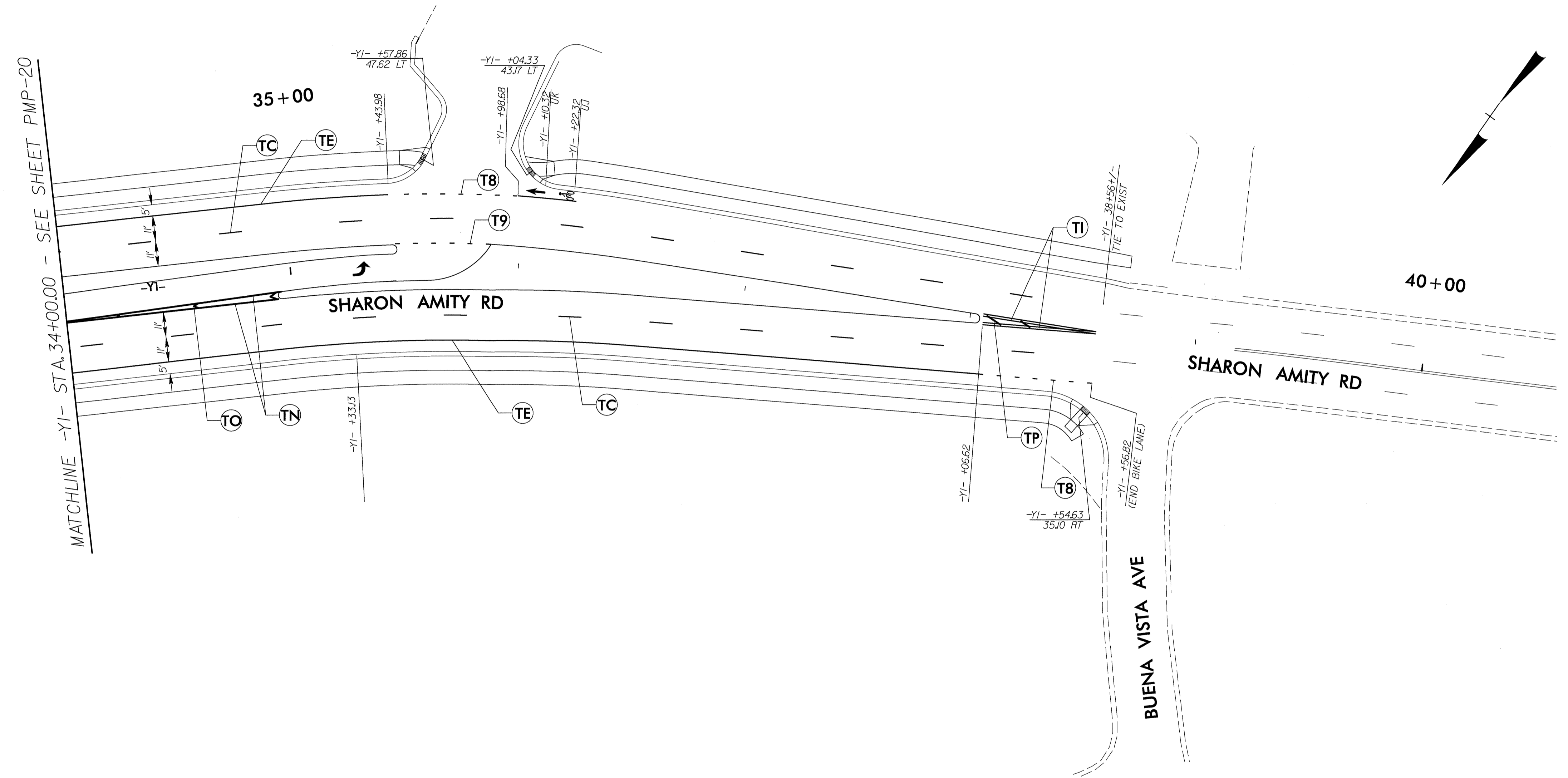

THERMOPLASTIC PERMANENT PAVEMENT MARKING		COLD APPLIED PLASTIC PERMANENT PAVEMENT MARKING	
TA	WHITE EDGE LINE (4")	T9	2'-6"/SP YELLOW MINISKIP (4")
TB	YELLOW EDGE LINE (4")	T13	3'-9"/SP WHITE MINISKIP (8")
TC	10' WHITE SKIP (4")	T15	10' WHITE SKIP (8")
TD	3'-9"/SP WHITE MINISKIP (4")	UA	LEFT TURN ARROW
TE	WHITE SOLID LANE LINE (4")	UB	RIGHT TURN ARROW
TI	YELLOW DBL CENTERLINE (4")	UC	STRAIGHT ARROW
TN	WHITE GORELINE (8")	UD	COMB. STRT & LT TURN ARROW
TO	WHITE DIAGONAL (8")	UE	COMB. STRT & RT TURN ARROW
TP	YELLOW DIAGONAL (8")	UJ	ALPHANUMERIC CHARACTER
TR	WHITE CROSSWALK LINE (8")	UK	BICYCLE STRAIGHT ARROW
T2	WHITE STOP BAR (24")	UP	MERGE ARROW
T3	WHITE CROSSWALK LINE (24")		PAVEMENT MARKERS
T8	2'-6"/SP WHITE MINISKIP (4")	CB	YELLOW EDGE LINE (4")
		CC	10' WHITE SKIP (4")
		CD	3'-9"/SP WHITE MINISKIP (4")
		CE	WHITE LANE LINE (4")
		CP	YELLOW DIAGONAL (8")
		DA	LEFT TURN ARROW
		DB	RIGHT TURN ARROW
		ME	YEL/YEL SNOWPLOWABLE MARKER
		MF	CRYSTAL/RED SNOWPLOWABLE MARKER

PAVEMENT MARKING

10/16/2012
R:\Trffc\TrffcControl\TCP\U209b\Tcb_pmp_21.dgn
lisa.mcdonald

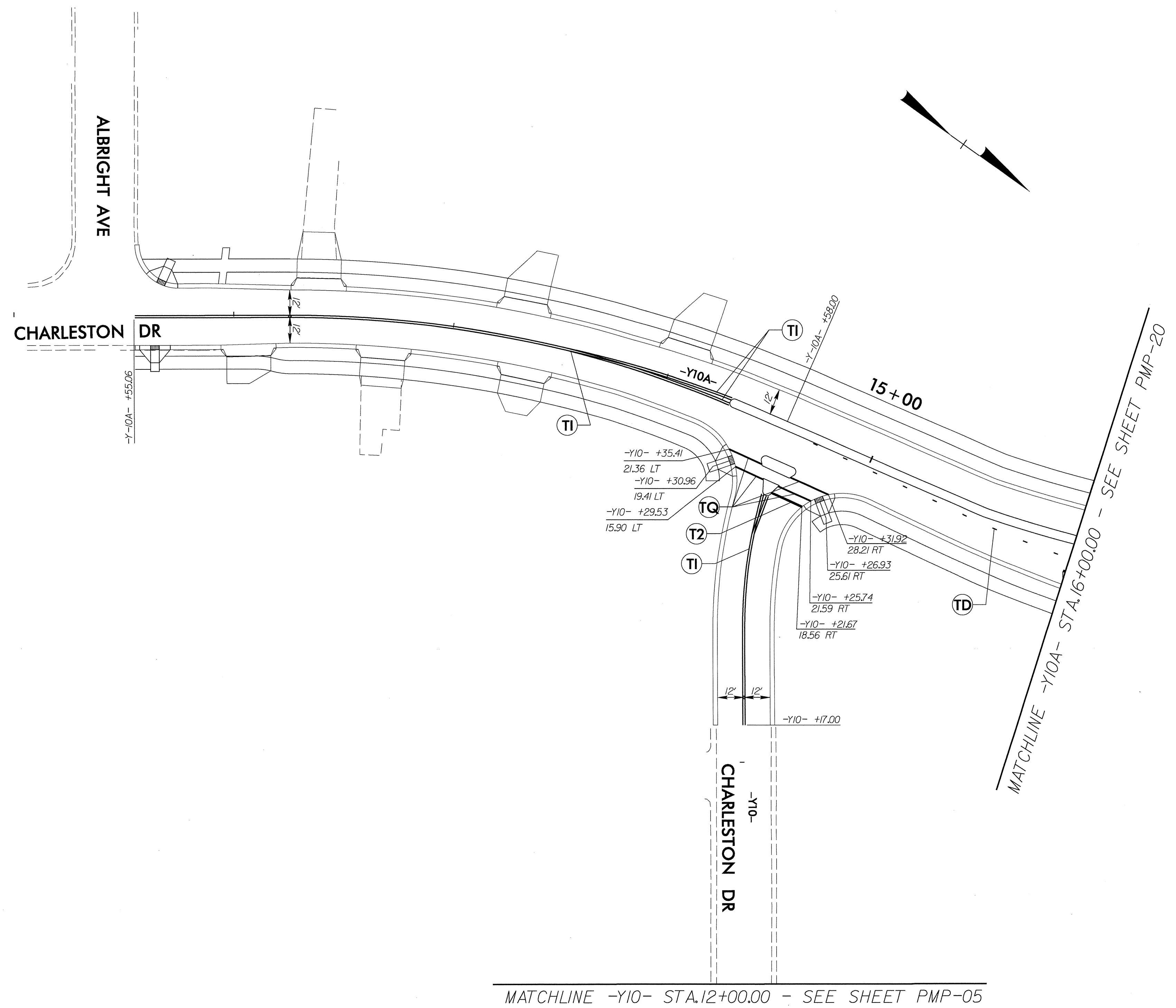

10/16/2012
 R:\Tran\Proj\Tran\Tran\Control\TCP\U209b_top_pmp_22.dgn
 lisd.mcd.r.thur

THERMOPLASTIC PERMANENT PAVEMENT MARKING		COLD APPLIED PLASTIC PERMANENT PAVEMENT MARKING	
TA	WHITE EDGE LINE (4")	T9	2'-6"/SP YELLOW MINISKIP (4")
TB	YELLOW EDGE LINE (4")	T13	3'-9"/SP WHITE MINISKIP (8")
TC	10' WHITE SKIP (4")	T15	10' WHITE SKIP (8")
TD	3'-9"/SP WHITE MINISKIP (4")	UA	LEFT TURN ARROW
TE	WHITE SOLID LANE LINE (4")	UB	RIGHT TURN ARROW
TI	YELLOW DBL CENTERLINE (4")	UC	STRAIGHT ARROW
TN	WHITE GORELINE (8")	UD	COMB. START & LT TURN ARROW
TO	WHITE DIAGONAL (8")	UE	COMB. START & RT TURN ARROW
TP	YELLOW DIAGONAL (8")	UI	ALPHANUMERIC CHARACTER
TQ	WHITE CROSSWALK LINE (8")	UJ	BICYCLE LANE
TR	WHITE SOLID LANE LINE (8")	UK	BICYCLE STRAIGHT ARROW
T2	WHITE STOP BAR (24")	UP	MERGE ARROW
T3	WHITE CROSSWALK LINE (24")		PAVEMENT MARKERS
T8	2'-6"/SP WHITE MINISKIP (4")	ME	YEL/YEL SNOWPLOWABLE MARKER
		MF	CRYSTAL/RED SNOWPLOWABLE MARKER

PAVEMENT MARKING

TIP NO. U-209B	SHEET NO. PMP-23
APPROVED: _____	
DATE: _____	
SEAL	

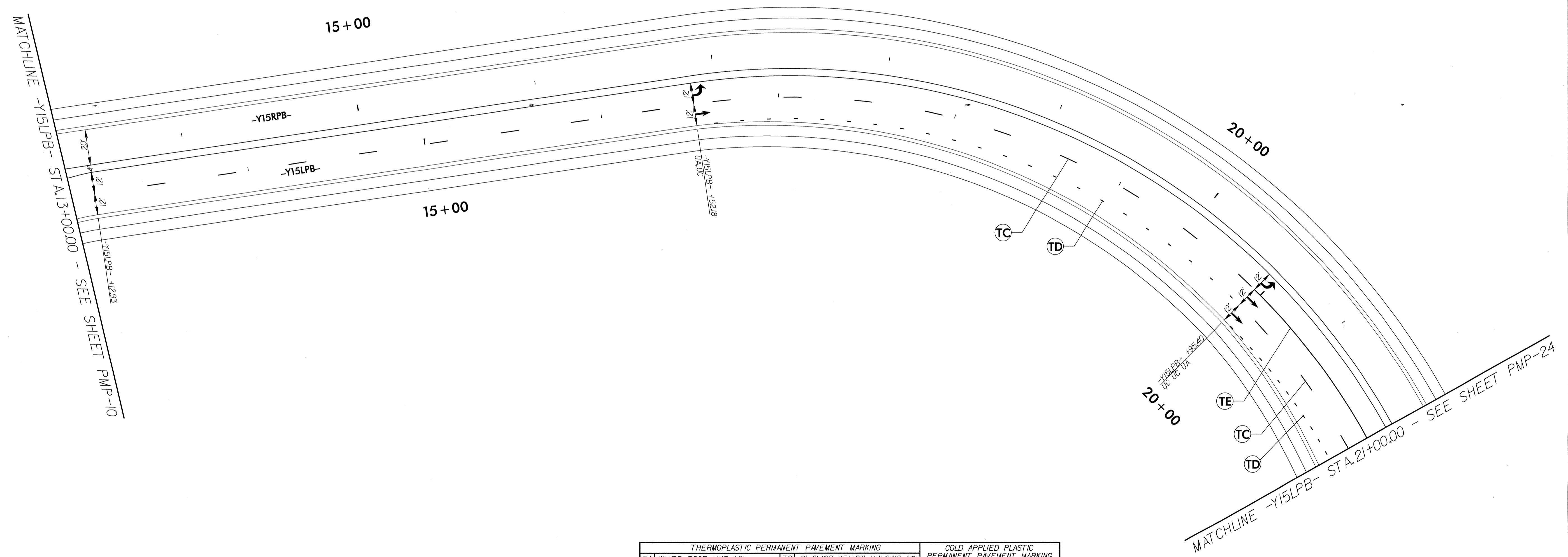
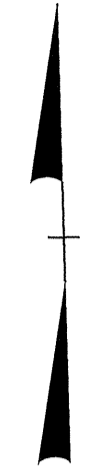

THERMOPLASTIC PERMANENT PAVEMENT MARKING		COLD APPLIED PLASTIC PERMANENT PAVEMENT MARKING	
TA WHITE EDGE LINE (4")	T9 2'-6"/SP YELLOW MINISKIP (4')	CB YELLOW EDGE LINE (4")	
TB YELLOW EDGE LINE (4")	T13 3'-9"/SP WHITE MINISKIP (8')	CC 10' WHITE SKIP (4')	
TC 10' WHITE SKIP (4')	T15 10' WHITE SKIP (8')	CD 3'-9"/SP WHITE MINISKIP (4')	
TD 3'-9"/SP WHITE MINISKIP (4')	UA LEFT TURN ARROW	CE WHITE LANE LINE (4')	
TE WHITE SOLID LANE LINE (4')	UB RIGHT TURN ARROW	CF YELLOW DIAGONAL (8')	
T1 YELLOW DBL CENTERLINE (4')	UC STRAIGHT ARROW		
TN WHITE GORELINE (8')	UD COMB. STRT & LT TURN ARROW		
TO WHITE DIAGONAL (8')	UE COMB. STRT & RT TURN ARROW	DA LEFT TURN ARROW	
TP YELLOW DIAGONAL (8')	UI ALPHANUMERIC CHARACTER	DB RIGHT TURN ARROW	
TQ WHITE CROSSWALK LINE (8')	UJ BICYCLE LANE		
TR WHITE SOLID LANE LINE (8')	UK BICYCLE STRAIGHT ARROW		
T2 WHITE STOP BAR (24')	UP MERGE ARROW		
T3 WHITE CROSSWALK LINE (24')		PAVEMENT MARKERS	
T8 2'-6"/SP WHITE MINISKIP (4')		ME YEL/YEL SNOWPLOWABLE MARKER	
		MF CRYSTAL/RED SNOWPLOWABLE MARKER	

PAVEMENT MARKING

10/12/2012
 R:\Traffic\TrafficControl\TCP\U209b.tcp_pm_23.dgn
 jisa_mcor_thur

TIP NO.	SHEET NO.
U - 209B	PMP - 24
APPROVED: _____	
DATE: _____	
SEAL	

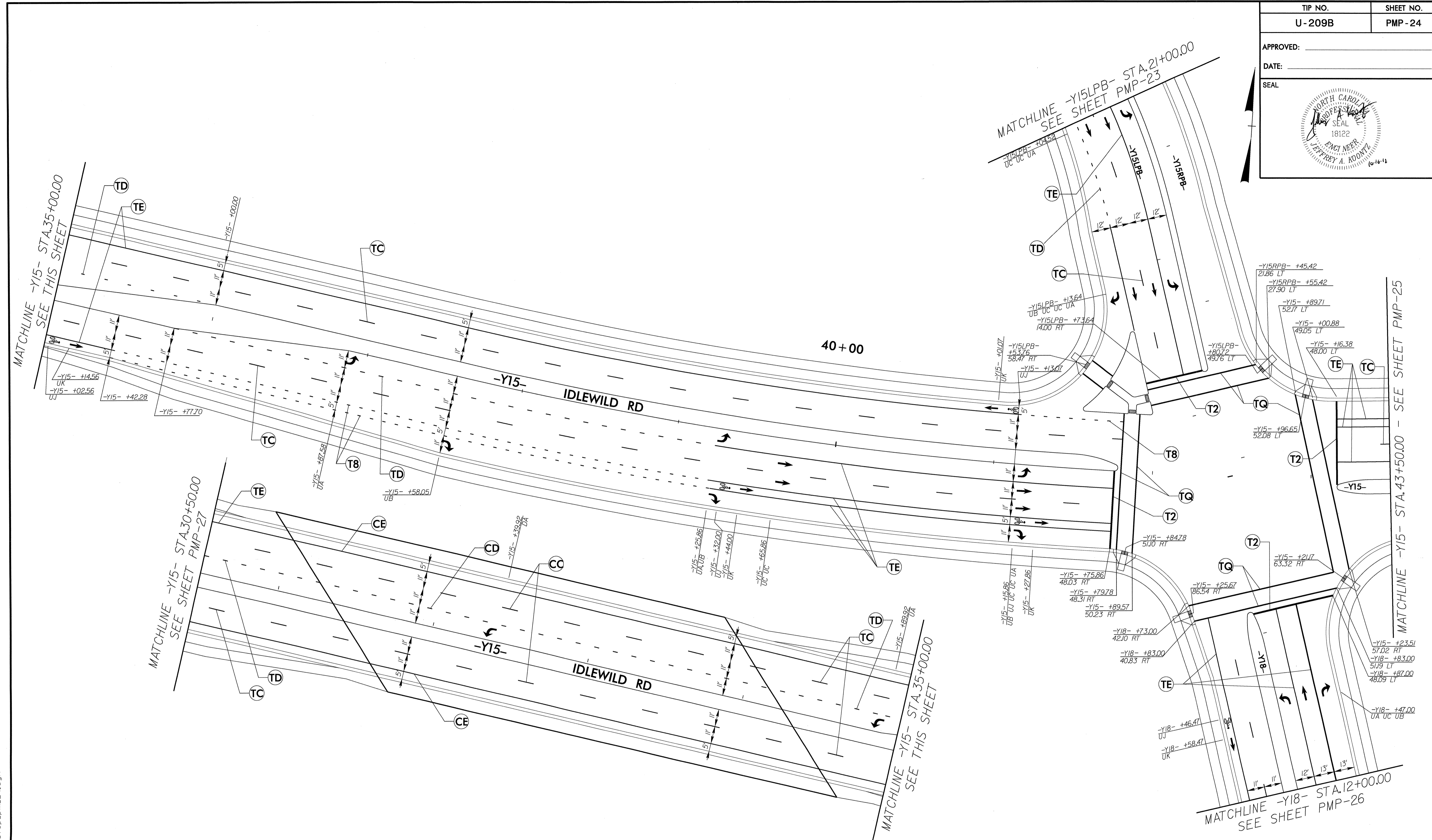

THERMOPLASTIC PERMANENT PAVEMENT MARKING		COLD APPLIED PLASTIC PERMANENT PAVEMENT MARKING			
TA	WHITE EDGE LINE (4")	T9	2'-6"/SP YELLOW MINISKIP (4")	CB	YELLOW EDGE LINE (4")
TB	YELLOW EDGE LINE (4")	T13	3'-9"/SP WHITE MINISKIP (8")	CC	10' WHITE SKIP (4")
TC	10' WHITE SKIP (4")	T15	10' WHITE SKIP (8")	CD	3'-9"/SP WHITE MINISKIP (4")
TD	3'-9"/SP WHITE MINISKIP (4")	UA	LEFT TURN ARROW	CE	WHITE LANE LINE (4")
TE	WHITE SOLID LANE LINE (4")	UB	RIGHT TURN ARROW	CP	YELLOW DIAGONAL (8")
TI	YELLOW DBL CENTERLINE (4")	UC	STRAIGHT ARROW		
TJ	WHITE GORELINE (8")	UD	COMB. STRT & LT TURN ARROW		
TK	WHITE DIAGONAL (8")	UE	COMB. STRT & RT TURN ARROW	DA	LEFT TURN ARROW
TL	YELLOW DIAGONAL (8")	UI	ALPHANUMERIC CHARACTER	DB	RIGHT TURN ARROW
TM	WHITE CROSSWALK LINE (8")	UJ	BICYCLE LANE		
TR	WHITE SOLID LANE LINE (8")	UK	BICYCLE STRAIGHT ARROW		
TS	WHITE STOP BAR (24")	UP	MERGE ARROW		
TT	WHITE CROSSWALK LINE (24")				
TU	2'-6"/SP WHITE MINISKIP (4")				

PAVEMENT MARKING

10/16/2012
 R:\1\pcc\T:\TrafficControl\TCP\U209b\tcp_pm_24.dgn
 iss2.mcd\thuf

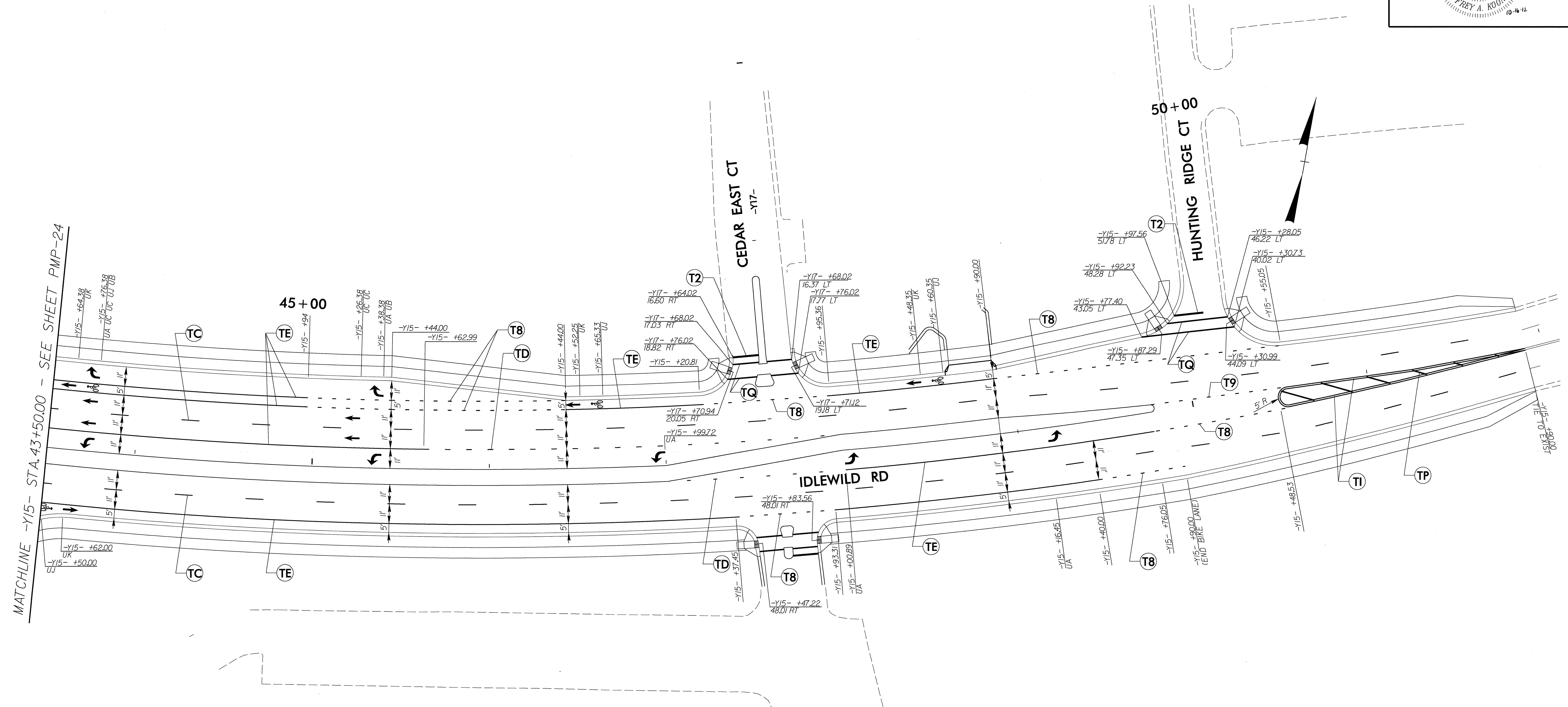

MATCHLINE -Y15- STA.43+50.00 - SEE SHEET PMP-24

THERMOPLASTIC PERMANENT PAVEMENT MARKING		COLD APPLIED PLASTIC PERMANENT PAVEMENT MARKING	
TA WHITE EDGE LINE (4')	T9 2'-6"/SP YELLOW MINISKIP (4')	CB YELLOW EDGE LINE (4')	
TB YELLOW EDGE LINE (4')	T13 3'-9"/SP WHITE MINISKIP (8')	CC 10' WHITE SKIP (4')	
TC 10' WHITE SKIP (4')	T15 10' WHITE SKIP (8')	CD 3'-9"/SP WHITE MINISKIP (4')	
TD 3'-9"/SP WHITE MINISKIP (4')	UA LEFT TURN ARROW	CE WHITE LANE LINE (4')	
TE WHITE SOLID LANE LINE (4')	UB RIGHT TURN ARROW	CP YELLOW DIAGONAL (8')	
TI YELLOW DBL CENTERLINE (4')	UC STRAIGHT ARROW		
TN WHITE GORELINE (8')	UD COMB. STRT & LT TURN ARROW		
TO WHITE DIAGONAL (8')	UE COMB. STRT & RT TURN ARROW	DA LEFT TURN ARROW	
TP YELLOW DIAGONAL (8')	UJ ALPHANUMERIC CHARACTER	DB RIGHT TURN ARROW	
TQ WHITE CROSSWALK LINE (8')	UK BICYCLE LANE		
TR WHITE SOLID LANE LINE (8')	UL BICYCLE STRAIGHT ARROW		
T2 WHITE STOP BAR (24')	UP MERGE ARROW		
T3 WHITE CROSSWALK LINE (24')		PAVEMENT MARKERS	
T8 2'-6"/SP WHITE MINISKIP (4')		ME YEL/YEL SNOWPLOWABLE MARKER	
		MF CRYSTAL/RED SNOWPLOWABLE MARKER	

PAVEMENT MARKING

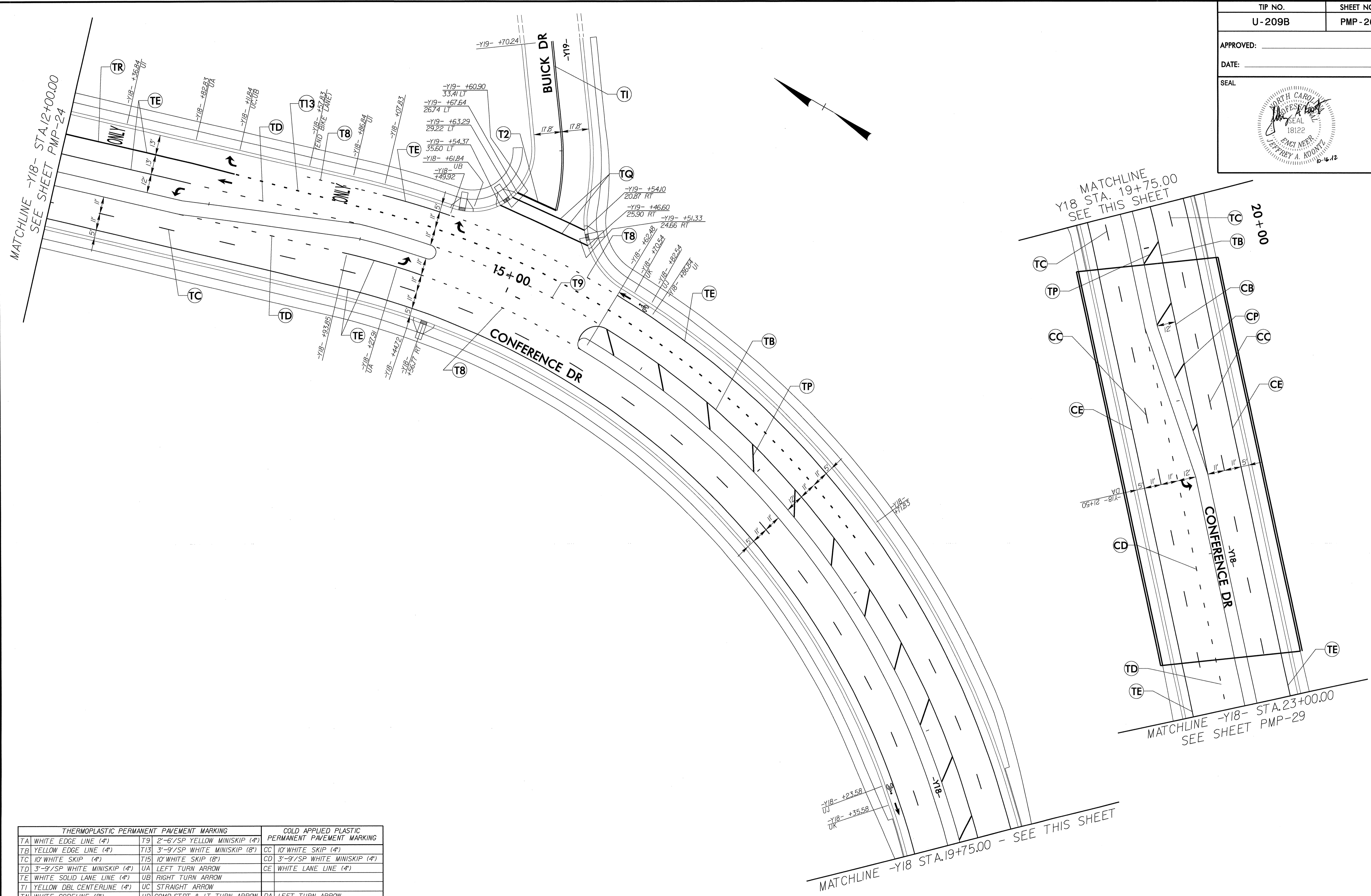
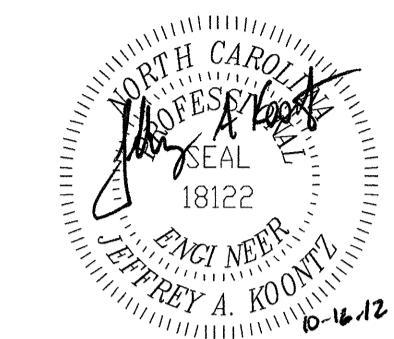

THERMOPLASTIC PERMANENT PAVEMENT MARKING		COLD APPLIED PLASTIC PERMANENT PAVEMENT MARKING	
TA WHITE EDGE LINE (4")	T9 2'-6"/SP YELLOW MINISKIP (4")	CC 10' WHITE SKIP (4")	
TB YELLOW EDGE LINE (4")	TI3 3'-9"/SP WHITE MINISKIP (8")	CD 3'-9"/SP WHITE MINISKIP (4")	
TC 10' WHITE SKIP (4")	TI5 10' WHITE SKIP (8")	CE WHITE LANE LINE (4")	
TD 3'-9"/SP WHITE MINISKIP (4")	UA LEFT TURN ARROW		
TE WHITE SOLID LANE LINE (4")	UB RIGHT TURN ARROW		
TI YELLOW DBL CENTERLINE (4")	UC STRAIGHT ARROW		
TN WHITE GORELINE (8")	UD COMB. STRT & LT TURN ARROW	DA LEFT TURN ARROW	
TO WHITE DIAGONAL (8")	UE COMB. STRT & RT TURN ARROW	DB RIGHT TURN ARROW	
TP YELLOW DIAGONAL (8")	UI ALPHANUMERIC CHARACTER		
TQ WHITE CROSSWALK LINE (8")	UJ BICYCLE LANE		
TR WHITE SOLID LANE LINE (8")	UK BICYCLE STRAIGHT ARROW		
T2 WHITE STOP BAR (24")	UP MERGE ARROW		
T3 WHITE CROSSWALK LINE (24")		PAVEMENT MARKERS	
T8 2'-6"/SP WHITE MINISKIP (4")		ME YEL/YEL SNOWPLOWABLE MARKER	
		MF CRYSTAL/RED SNOWPLOWABLE MARKER	

PAVEMENT MARKING

10/16/2012
 R:\TrafficControl\TCP\U209b_tcp_pm_26.dgn
 isa.mcarthur

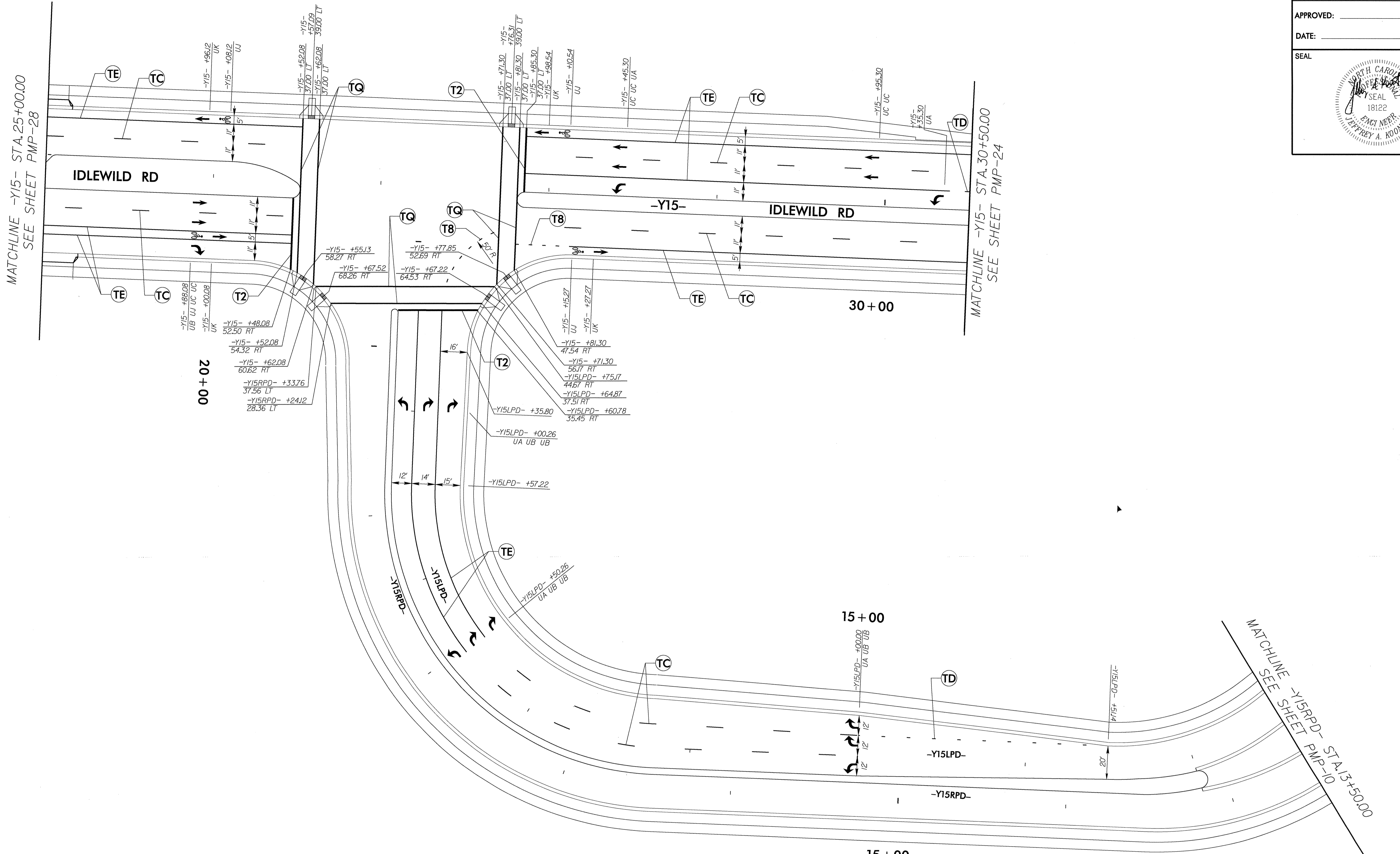

THERMOPLASTIC PERMANENT PAVEMENT MARKING		COLD APPLIED PLASTIC PERMANENT PAVEMENT MARKING	
TA WHITE EDGE LINE (4')	T9 2'-6"/SP YELLOW MINISKIP (4')	CB YELLOW EDGE LINE (4')	
TB YELLOW EDGE LINE (4')	T13 3'-9"/SP WHITE MINISKIP (8')	CC 10' WHITE SKIP (4')	
TC 10' WHITE SKIP (4')	T15 10' WHITE SKIP (8')	CD 3'-9"/SP WHITE MINISKIP (4')	
TD 3'-9"/SP WHITE MINISKIP (4')	UA LEFT TURN ARROW	CE WHITE LANE LINE (4')	
TE WHITE SOLID LANE LINE (4')	UB RIGHT TURN ARROW	CP YELLOW DIAGONAL (8')	
TI YELLOW DBL CENTERLINE (4')	UC STRAIGHT ARROW		
TN WHITE GORELINE (8')	UD COMB. STRT & LT TURN ARROW		
TO WHITE DIAGONAL (8')	UE COMB. STRT & RT TURN ARROW	DA LEFT TURN ARROW	
TP YELLOW DIAGONAL (8')	UI ALPHANUMERIC CHARACTER	DB RIGHT TURN ARROW	
TQ WHITE CROSSWALK LINE (8')	UJ BICYCLE LANE		
TR WHITE SOLID LANE LINE (8')	UK BICYCLE STRAIGHT ARROW		
T2 WHITE STOP BAR (24')	UP MERGE ARROW		
T3 WHITE CROSSWALK LINE (24')		PAVEMENT MARKERS	
T8 2'-6"/SP WHITE MINISKIP (4')		ME YEL/YEL SNOWPLOWABLE MARKER	
		MF CRYSTAL/RED SNOWPLOWABLE MARKER	

PAVEMENT MARKING

10/16/2012
 R:\TrafficControl\TCP\U209b_top_pm_27.dgn
 lisa_mccor_thur

TIP NO. U-209B	SHEET NO. PMP-28
APPROVED: _____	
DATE: _____	
SEAL	

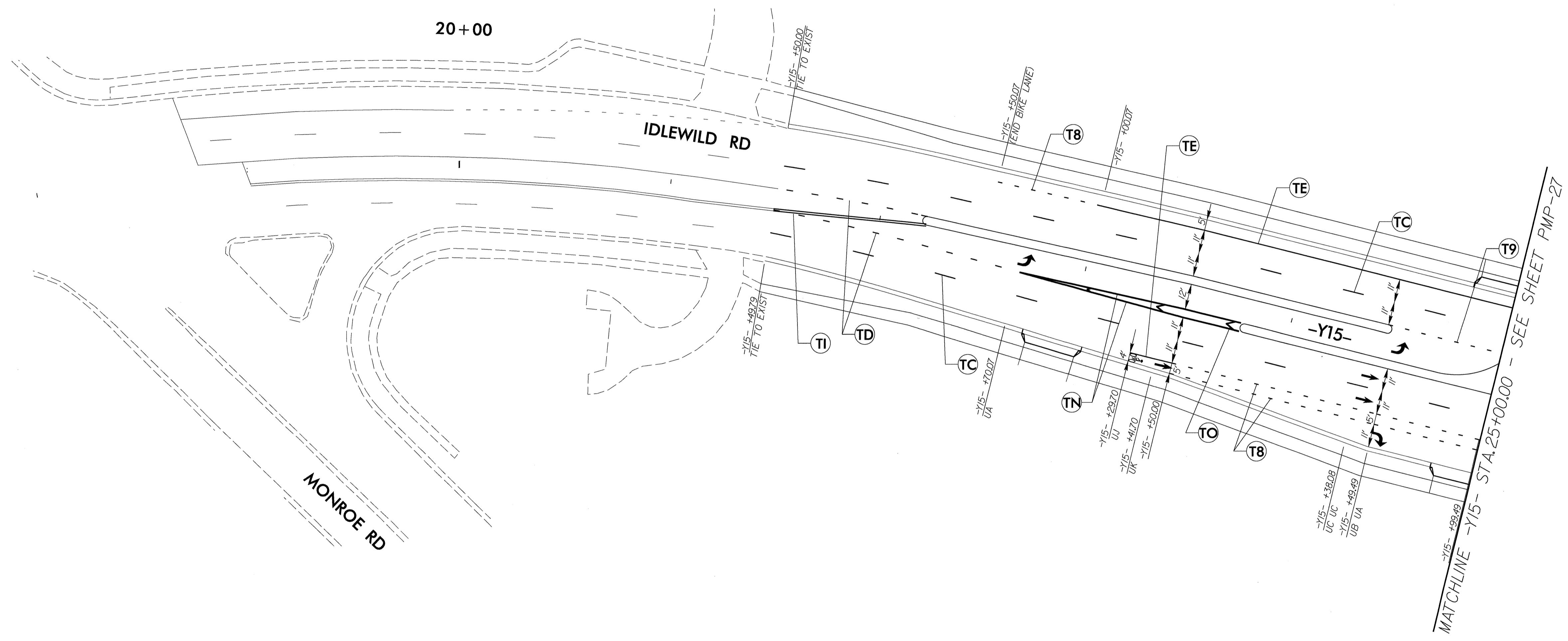

THERMOPLASTIC PERMANENT PAVEMENT MARKING		COLD APPLIED PLASTIC PERMANENT PAVEMENT MARKING	
TA	WHITE EDGE LINE (4")	T9	2'-6"/SP YELLOW MINISKIP (4")
TB	YELLOW EDGE LINE (4")	T13	3'-9"/SP WHITE MINISKIP (8")
TC	10' WHITE SKIP (4")	T15	10' WHITE SKIP (8")
TD	3'-9"/SP WHITE MINISKIP (4")	UA	LEFT TURN ARROW
TE	WHITE SOLID LANE LINE (4")	UB	RIGHT TURN ARROW
TI	YELLOW DBL CENTERLINE (4")	UC	STRAIGHT ARROW
TN	WHITE GORELINE (8")	UD	COMB. STRT & LT TURN ARROW
TO	WHITE DIAGONAL (8")	UE	COMB. STRT & RT TURN ARROW
TP	YELLOW DIAGONAL (8")	UI	ALPHANUMERIC CHARACTER
TQ	WHITE CROSSWALK LINE (8")	UJ	BICYCLE LANE
TR	WHITE SOLID LANE LINE (8")	UK	BICYCLE STRAIGHT ARROW
T2	WHITE STOP BAR (24")	UP	MERGE ARROW
T3	WHITE CROSSWALK LINE (24")		PAVEMENT MARKERS
T8	2'-6"/SP WHITE MINISKIP (4")	ME	YEL/YEL SNOWPLOWABLE MARKER
		MF	CRYSTAL/RED SNOWPLOWABLE MARKER

PAVEMENT MARKING

10/12/2012
R:\Traffic\TrafficControl\TCP\U209B_tcp_pm_28.dgn
isd.mcar.thur

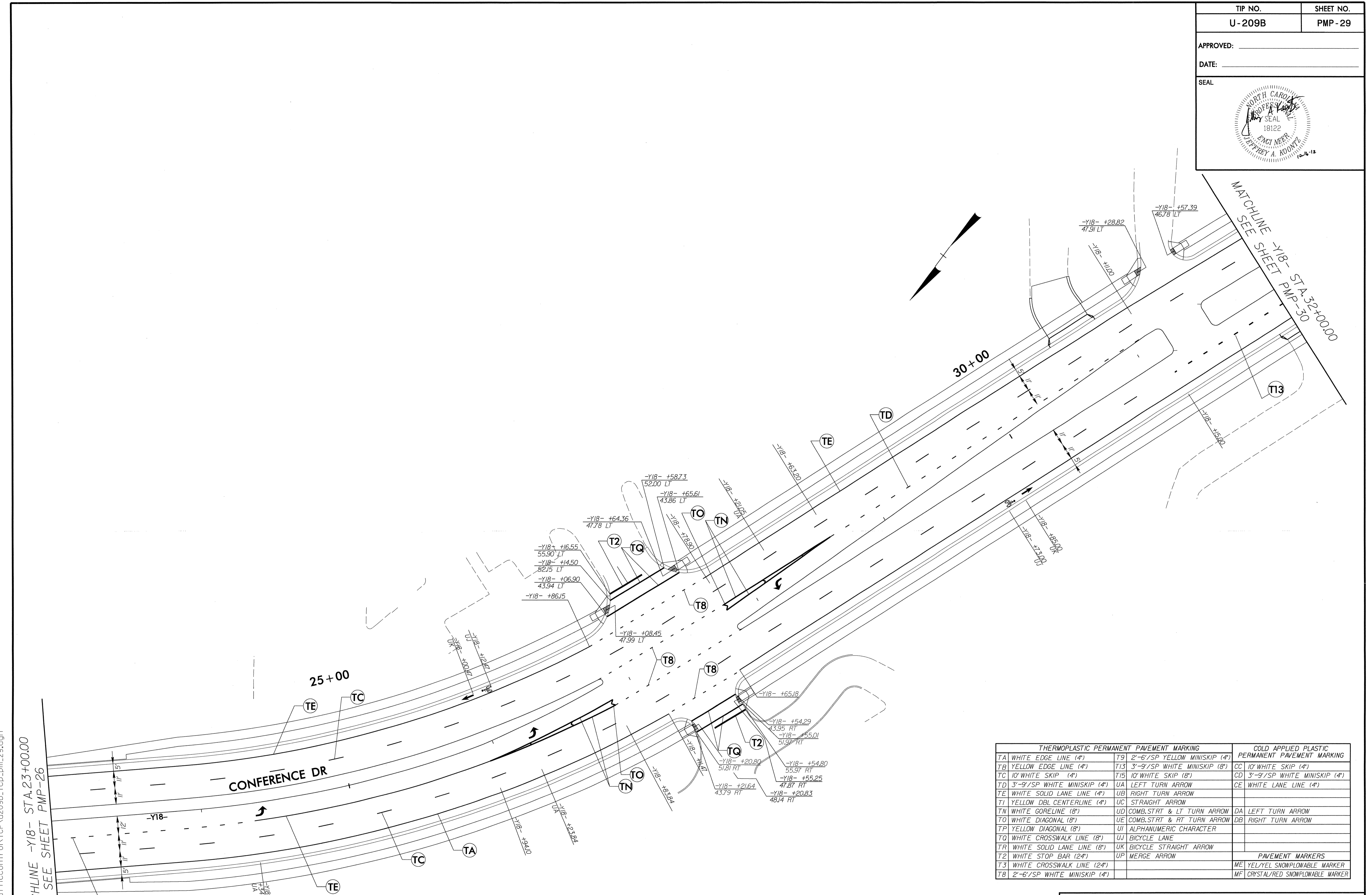

THERMOPLASTIC PERMANENT PAVEMENT MARKING			COLD APPLIED PLASTIC PERMANENT PAVEMENT MARKING		
TA	WHITE EDGE LINE (4")	T9	2'-6"/SP YELLOW MINISKIP (4')	CC	10' WHITE SKIP (4')
TB	YELLOW EDGE LINE (4")	T13	3'-9"/SP WHITE MINISKIP (8')	CD	3'-9"/SP WHITE MINISKIP (4')
TC	10' WHITE SKIP (4')	T15	10' WHITE SKIP (8')	CE	WHITE LANE LINE (4')
TD	3'-9"/SP WHITE MINISKIP (4')	UA	LEFT TURN ARROW		
TE	WHITE SOLID LANE LINE (4')	UB	RIGHT TURN ARROW		
T1	YELLOW DBL CENTERLINE (4')	UC	STRAIGHT ARROW		
TN	WHITE GORELINE (8')	UD	COMB. STRT & LT TURN ARROW	DA	LEFT TURN ARROW
TO	WHITE DIAGONAL (8')	UE	COMB. STRT & RT TURN ARROW	DB	RIGHT TURN ARROW
TP	YELLOW DIAGONAL (8')	UI	ALPHANUMERIC CHARACTER		
TQ	WHITE CROSSWALK LINE (8')	UJ	BICYCLE LANE		
TR	WHITE SOLID LANE LINE (8')	UK	BICYCLE STRAIGHT ARROW		
T2	WHITE STOP BAR (24")	UP	MERGE ARROW		
T3	WHITE CROSSWALK LINE (24")			PAVEMENT MARKERS	
T8	2'-6"/SP WHITE MINISKIP (4')			ME	YEL/YEL SNOWPLOWABLE MARKER
				MF	CRYSTAL/RED SNOWPLOWABLE MARKER

PAVEMENT MARKING

10/16/2012
 R:\TrafficControl\TCP\U209b_tcp_pm_29.dgn
 lisc_mcarthur

APPROVED: _____
 DATE: _____

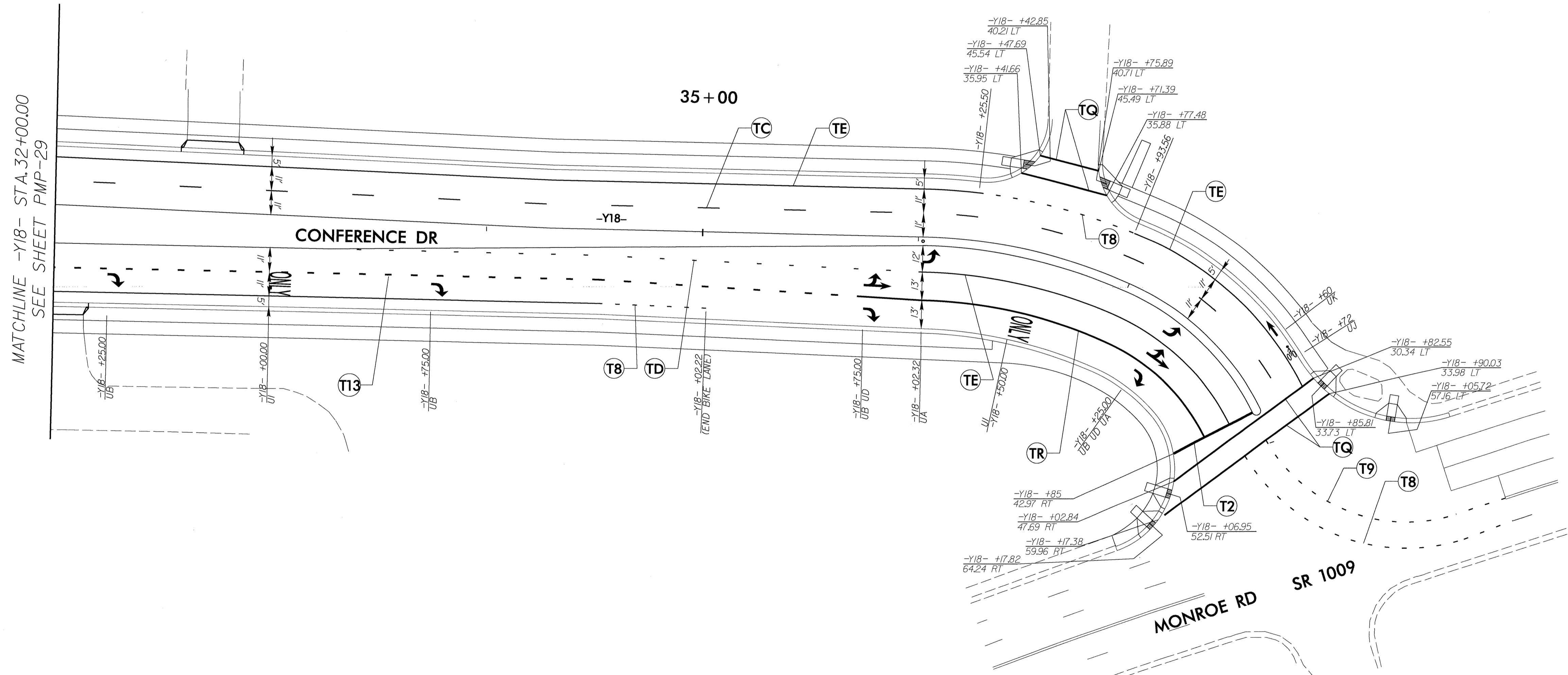
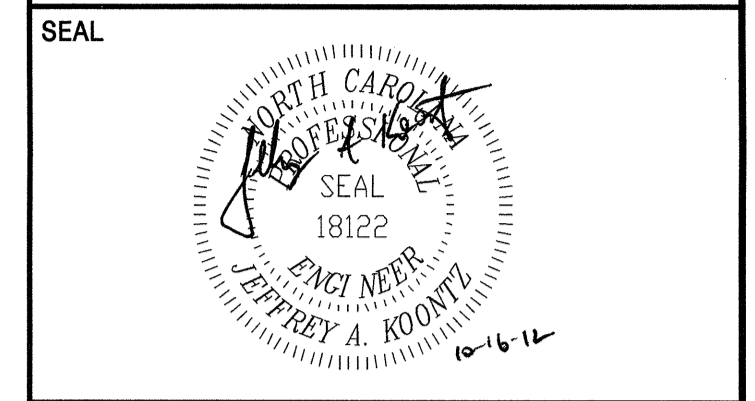

THERMOPLASTIC PERMANENT PAVEMENT MARKING		COLD APPLIED PLASTIC PERMANENT PAVEMENT MARKING
TA WHITE EDGE LINE (4")	T9 2'-6"/SP YELLOW MINISKIP (4")	CB YELLOW EDGE LINE (4")
TB YELLOW EDGE LINE (4")	T13 3'-9"/SP WHITE MINISKIP (8")	CC 10' WHITE SKIP (4")
TC 10' WHITE SKIP (4")	T15 10' WHITE SKIP (8")	CD 3'-9"/SP WHITE MINISKIP (4")
TD 3'-9"/SP WHITE MINISKIP (4")	UA LEFT TURN ARROW	CE WHITE LANE LINE (4")
TE WHITE SOLID LANE LINE (4")	UB RIGHT TURN ARROW	CP YELLOW DIAGONAL (8")
TI YELLOW DBL CENTERLINE (4")	UC STRAIGHT ARROW	
TN WHITE GORELINE (8")	UD COMB. START & LT TURN ARROW	
TO WHITE DIAGONAL (8")	UE COMB. START & RT TURN ARROW	DA LEFT TURN ARROW
TP YELLOW DIAGONAL (8")	UI ALPHANUMERIC CHARACTER	DB RIGHT TURN ARROW
TQ WHITE CROSSWALK LINE (8")	UJ BICYCLE LANE	
TR WHITE SOLID LANE LINE (8")	UK BICYCLE STRAIGHT ARROW	
T2 WHITE STOP BAR (24")	UP MERGE ARROW	
T3 WHITE CROSSWALK LINE (24")		PAVEMENT MARKERS
T8 2'-6"/SP WHITE MINISKIP (4")		ME YEL/YEL SNOWPLOWABLE MARKER
		MF CRYSTAL/RED SNOWPLOWABLE MARKER

PAVEMENT MARKING

10/16/2012
 R:\TrafficControl\TCP\U209b\pmp_30.dgn
 jlsd_mcar_thur