

**PROJECT NO.: 17BP.7.P.6**

**CONTRACT NO.: C203237**

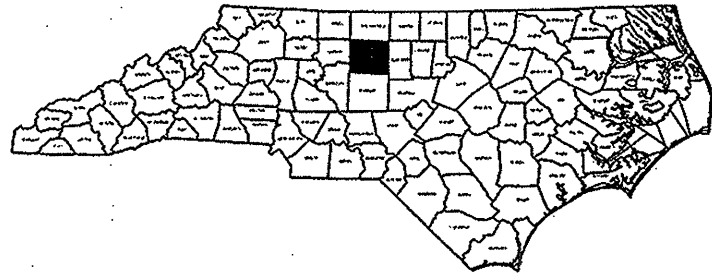

STATE OF NORTH CAROLINA  
 DIVISION OF HIGHWAYS  
**GUILFORD COUNTY**

STATE	STATE PROJECT REFERENCE NO.	SHEET NO.	TOTAL SHEETS
N.C.	17BP.7.P.6		
STATE PROJECT NO.	F.A. PROJ. NO.	DESCRIPTION	

**LOCATION:** BRIDGE #1 ON SR 2254 (WENDOVER AVE.) OVER HOLDEN ROAD  
 BRIDGE #136 ON WENDOVER AVE. OVER WEST MARKET STREET  
 BRIDGE #217 ON US 220 OVER YANCEYVILLE STREET  
 BRIDGE #259 ON US 220 OVER SOUTHERN RAILROAD  
 BRIDGE #274 ON US 220 OVER N. ELM STREET  
 BRIDGE #470 ON SR 2254 (WENDOVER AVE.) OVER SR 2147 (W. FRIENDLY AVENUE)

**TYPE OF WORK:** CLEANING AND PAINTING OF EXISTING BRIDGE STRUCTURES

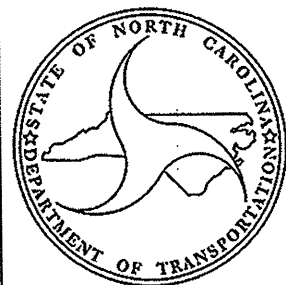
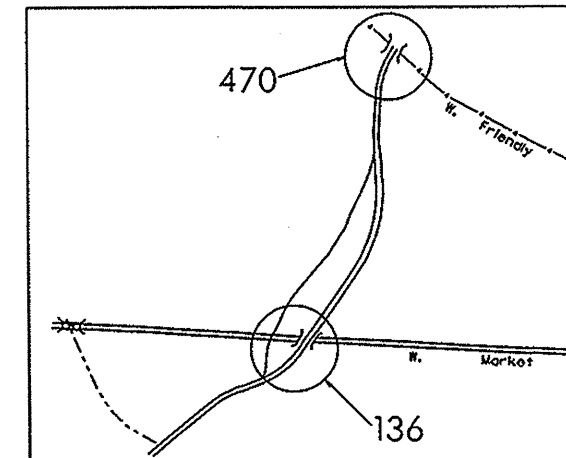
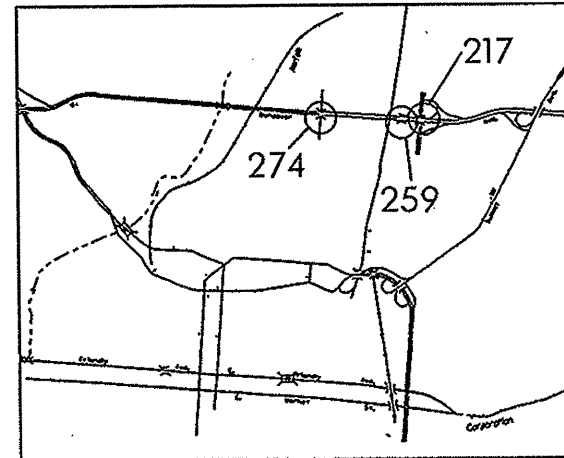
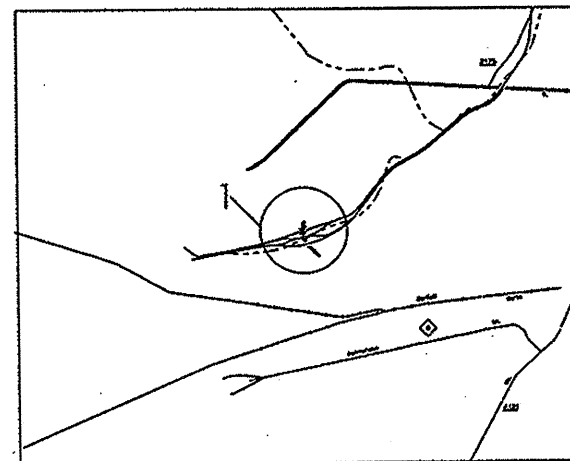

**DESIGN DATA**

#1 ADT 2011 = 22000  
 #136 ADT 2011 = 41000  
 #217 ADT 2011 = 44000  
 #259 ADT 2011 = 44000  
 #274 ADT 2011 = 50000  
 #470 ADT 2011 = 40500

**PROJECT LENGTH**

BRIDGE #1 PROJECT LENGTH - 0.033 MI  
 BRIDGE #136 PROJECT LENGTH - 0.033 MI  
 BRIDGE #217 PROJECT LENGTH - 0.029 MI  
 BRIDGE #259 PROJECT LENGTH - 0.032 MI  
 BRIDGE #274 PROJECT LENGTH - 0.026 MI  
 BRIDGE #470 PROJECT LENGTH - 0.016 MI

Prepared in the Office of:  
**STRUCTURES MANAGEMENT UNIT**

NORTH CAROLINA DEPARTMENT OF TRANSPORTATION

2012 STANDARD SPECIFICATIONS

LETTING DATE:  
 February 19, 2013

RICK NELSON, PE  
 PROJECT ENGINEER

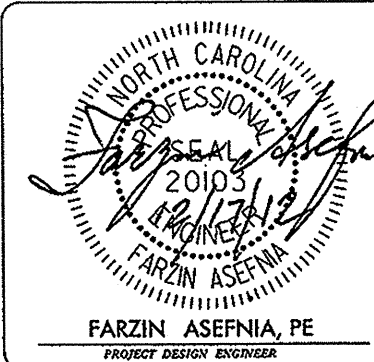

FARZIN ASEFNIA, PE  
 PROJECT DESIGN ENGINEER

STATE	STATE PROJECT REFERENCE NO.	SHEET NO.	TOTAL SHEETS
N.C.	17BP.7.P.6	1	1A
STATE PROJECT NO.	F.A.PROJ.NO.	DESCRIPTION	

STATE OF NORTH CAROLINA  
 DIVISION OF HIGHWAYS

**GUILFORD COUNTY**

**LOCATION:** BRIDGE #1 ON SR 2254 (WENDOVER AVE.) OVER HOLDEN ROAD  
 BRIDGE #136 ON WENDOVER AVE. OVER WEST MARKET STREET  
 BRIDGE #217 ON US 220 OVER YANCEYVILLE STREET  
 BRIDGE #259 ON US 220 OVER SOUTHERN RAILROAD  
 BRIDGE #274 ON US 220 OVER N.ELM STREET  
 BRIDGE #470 ON SR 2254 (WENDOVER AVE.) OVER SR 2147 (W.FRIENDLY AVENUE)

**TYPE OF WORK:** CLEANING AND PAINTING OF EXISTING BRIDGE STRUCTURES

INDEX OF SHEETS

<u>SHT#</u>	<u>DESCRIPTION</u>
1	TITLE SHEET
1A	INDEX OF SHEETS
2	SUMMARY OF QUANTITIES
TMP-1 THRU TMP-9A	TRAFFIC CONTROL PLANS

**PROJECT NO.: 17BP.7.P.6**

**CONTRACT NO.: C203237**

\$DATE\$ \$TIME\$  
\$FILE\$

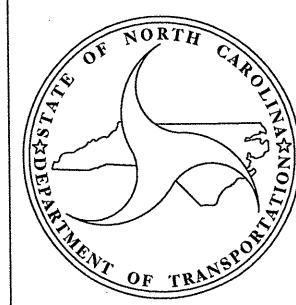

--	--	--	--	--

SUMMARY OF QUANTITIES - C203237

STATE OF NORTH CAROLINA  
DIVISION OF HIGHWAYS  
ROADWAY SUMMARY OF QUANTITIES FOR CONTRACT - C203237

ItemNumber	Sec #	Quantity	Unit	Description
0000100000-N	800	Lump Sum		MOBILIZATION
4400000000-E	1110	616	SF	WORK ZONE SIGNS (STATIONARY)
4405000000-E	1110	365	SF	WORK ZONE SIGNS (PORTABLE)
4415000000-N	1115	4	EA	FLASHING ARROW BOARD
4420000000-N	1120	4	EA	PORTABLE CHANGEABLE MESSAGE SIGN
4430000000-N	1130	500	EA	DRUMS
4480000000-N	1165	4	EA	TMA
4510000000-N	SP	320	HR	LAW ENFORCEMENT
8296000000-N	442	Lump Sum		POLLUTION CONTROL
8860000000-N	SP	Lump Sum		GENERIC STRUCTURE ITEM CLEANING & PAINTING BRIDGE #136
8860000000-N	SP	Lump Sum		GENERIC STRUCTURE ITEM CLEANING & PAINTING BRIDGE #217
8860000000-N	SP	Lump Sum		GENERIC STRUCTURE ITEM CLEANING & PAINTING BRIDGE #259
8860000000-N	SP	Lump Sum		GENERIC STRUCTURE ITEM CLEANING & PAINTING BRIDGE #274
8860000000-N	SP	Lump Sum		GENERIC STRUCTURE ITEM CLEANING & PAINTING BRIDGE #470
8860000000-N	SP	Lump Sum		GENERIC STRUCTURE ITEM CLEANING & PAINTING BRIDGE #1
8860000000-N	SP	Lump Sum		GENERIC STRUCTURE ITEM UNDER STRUCTURE WORK PLATFORM

STATE OF NORTH CAROLINA  
DIVISION OF HIGHWAYS

**TRANSPORTATION MANAGEMENT PLAN**

**GUILFORD COUNTY**

**DIVISION 7**

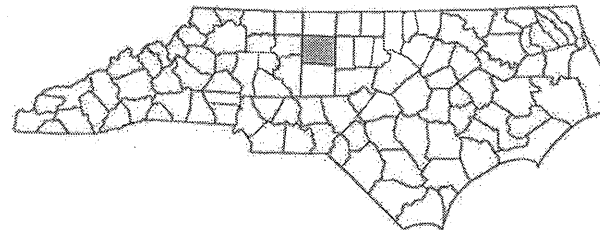

**BRIDGE PAINTING**

- BRIDGE #1 - WENDOVER AVE. WESTBOUND OVER HOLDEN RD.**
- BRIDGE #136 - WENDOVER AVE. OVER MARKET ST.**
- BRIDGE #217 - WENDOVER AVE. OVER YANCEYVILLE ST.**
- BRIDGE #259 - WENDOVER AVE. OVER RAILROAD**
- BRIDGE #274 - WENDOVER AVE. OVER ELM ST.**
- BRIDGE #470 - WENDOVER AVE. OVER FRIENDLY AVE.**

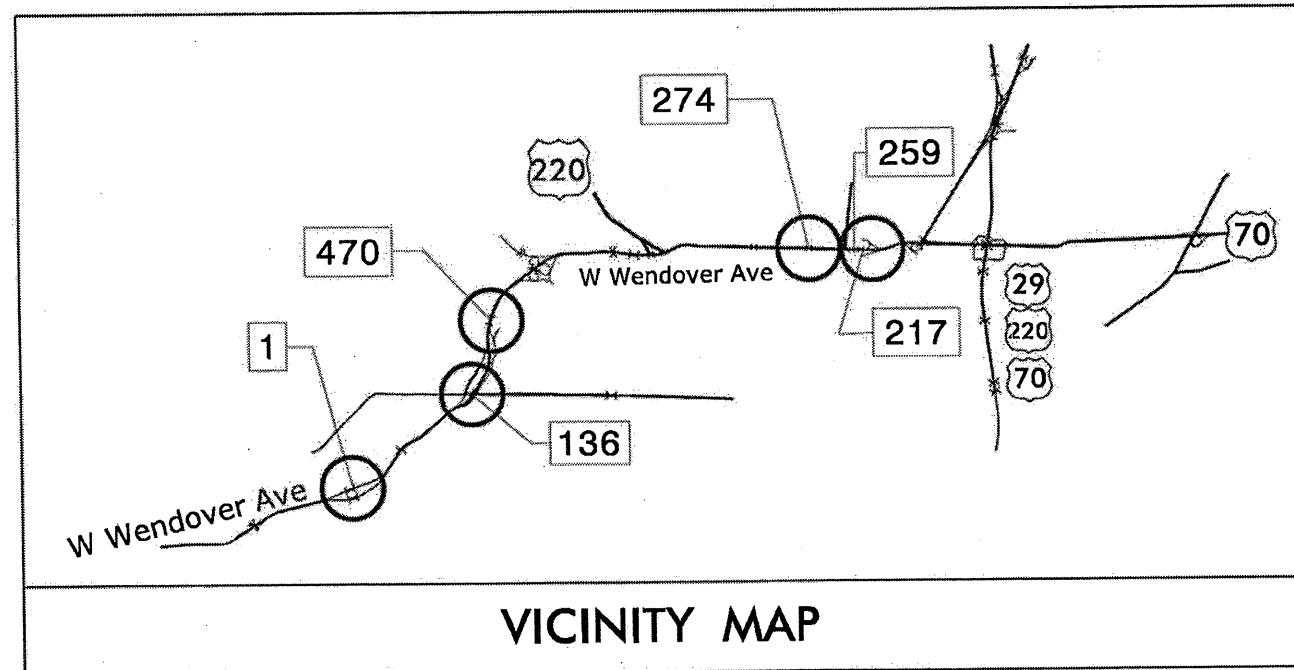

**VICINITY MAP**

**INDEX OF SHEETS**

SHEET NO.	TITLE
TMP-1	TITLE SHEET AND INDEX OF SHEETS
TMP-2	LEGEND AND LIST OF ROADWAY STANDARD DRAWINGS
TMP-3	GENERAL NOTES & PHASING
TMP-4	BRIDGE #1 S. HOLDEN ROAD LEFT LANE/MEDIAN WORK AREA
TMP-4A	BRIDGE #1 S. HOLDEN ROAD RIGHT LANE WORK AREAS
TMP-5	BRIDGE #136 W. MARKET ST LEFT LANE/MEDIAN WORK AREA
TMP-5A	BRIDGE #136 W. MARKET ST RIGHT LANE WORK AREAS
TMP-6	BRIDGE #217 YANCEYVILLE ST RIGHT LANE WORK AREAS
TMP-6A	BRIDGE #217 YANCEYVILLE ST LEFT LANE/MEDIAN WORK AREA
TMP-7	BRIDGE #259 WENDOVER AVE RIGHT LANE WORK AREAS
TMP-8	BRIDGE #274 N. ELM ST LEFT LANE/MEDIAN WORK AREA
TMP-8A	BRIDGE #274 N. ELM ST RIGHT LANE WORK AREAS
TMP-9	BRIDGE #470 W. FRIENDLY AVE RIGHT LANE WORK AREAS
TMP-9A	BRIDGE #470 W. FRIENDLY AVE LEFT LANE/MEDIAN WORK AREA

**TRAFFIC MANAGEMENT STRATEGY**

BRIDGE PAINTING OPERATIONS WILL BE ACCOMPLISHED USING TIME RESTRICTED LANE CLOSURES. REFER TO SHEET TMP-3 FOR PHASING.

M:\6\2012\TrafficControl\WBS 17BP.7.P.6 Guilford Painting\TCP\Plan Sheets\17BP.7.P.6.TC.TMP\_01.TITLE.dgn  
 User: TrafficControl\WBS 17BP.7.P.6 Guilford Painting\TCP\Plan Sheets\17BP.7.P.6.TC.TMP\_01.TITLE.dgn



PLAN PREPARED FOR NCDOT STRUCTURES MANAGEMENT  
RALEIGH, NC

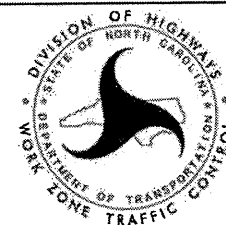

PLAN PREPARED BY:  
Stantec Consulting Services Inc.  
801 Jones Franklin Road-Suite 300  
Raleigh, NC 27606  
Tel: 919.851.6966  
Fax: 919.851.7024  
www.stantec.com

BETSY L. WATSON, P.E. TRAFFIC ENGINEER  
GEORGE KARAGEORGE SR. TRANSPORTATION DESIGNER

APPROVED: *Betsy L. Watson*  
DATE: 11/6/12

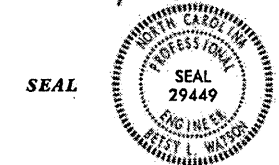

**WBS 17BP.7.P.6**

SHEET NO.  
TMP-1

## LEGEND

- DIRECTION OF TRAFFIC FLOW
- DIRECTION OF PEDESTRIAN TRAFFIC FLOW
- WORK AREA
- PAVEMENT REMOVAL

- NORTH ARROW

- TYPE III BARRICADE
- CONE
- DRUM
- SKINNY DRUM
- TUBULAR MARKER
- CHANGEABLE MESSAGE SIGN (CMS)
- FLAGGER
- AUTOMATED FLAGGER ASSISTANCE DEVICE (AFAD)
- FLASHING ARROW BOARD (TYPE C)
- LAW ENFORCEMENT
- TRUCK MOUNTED ATTENUATOR (TMA)

- PORTABLE CONCRETE BARRIER (PCB)
- TEMPORARY CRASH CUSHION
- TEMPORARY SHORING
- WORK ZONE SIGN-PORTABLE
- WORK ZONE SIGN-STATIONARY
- WORK ZONE SIGN-STATIONARY OR PORTABLE

- ### SIGNALS
- EXISTING
  - PROPOSED
  - TEMPORARY

- ### PAVEMENT MARKINGS
- EXISTING PAVEMENT MARKING (GRAY)
  - SKIP LINES
  - MINI-SKIP LINES
  - SOLID LINES

- ### PAVEMENT MARKING SYMBOLS
- PAVEMENT MARKING SYMBOLS
  - EXISTING PAVEMENT MARKING SYMBOLS (HOLLOW)
  - ONLY PAVEMENT MARKING ALPHANUMERIC CHARACTERS

- ### PAVEMENT MARKERS
- CRYSTAL / CRYSTAL
  - CRYSTAL / RED
  - YELLOW / YELLOW

## ROADWAY STANDARD DRAWINGS

THE FOLLOWING ROADWAY STANDARDS AS APPEAR IN "ROADWAY STANDARD DRAWINGS" - PROJECT SERVICES UNIT - N.C. DEPARTMENT OF TRANSPORTATION - RALEIGH, N.C., DATED JANUARY 2012 ARE APPLICABLE TO THIS PROJECT AND BY REFERENCE HEREBY ARE CONSIDERED A PART OF THESE PLANS:

STD. NO.	TITLE
1101.01	WORK ZONE ADVANCE WARNING SIGNS
1101.02	TEMPORARY LANE CLOSURES
1101.04	TEMPORARY SHOULDER CLOSURES
1101.11	TRAFFIC CONTROL DESIGN TABLES
1110.01	STATIONARY WORK ZONE SIGNS
1110.02	PORTABLE WORK ZONE SIGNS
1115.01	FLASHING ARROW BOARDS
1130.01	DRUMS

I:\6\2012\UK\Traffic\TraficoControl\WBS 17BP.7.P.6 Guilford Printing\TCP\Plot Sheets\17BP.7.P.6\_TC\_TMP\_02\_PDWYSTDSLEGEND.dgn



Stantec Consulting Services Inc.  
801 Jones Franklin Road  
Suite 300  
Raleigh, NC 27606  
Tel: (919) 857-4568  
Fax: (919) 857-7024  
www.stantec.com  
License No. F-0672

APPROVED: \_\_\_\_\_ DATE: \_\_\_\_\_

SEAL



LEGEND  
&  
ROADWAY STANDARD DRAWINGS

## GENERAL NOTES

THE FOLLOWING GENERAL NOTES APPLY AT ALL TIMES FOR THE DURATION OF THE PROJECT EXCEPT WHEN OTHERWISE NOTED IN THE PLAN OR DIRECTED BY THE ENGINEER.

CHANGES MAY BE REQUIRED WHEN PHYSICAL DIMENSIONS IN THE DETAIL DRAWINGS, STANDARD DETAILS, AND ROADWAY DETAILS ARE NOT ATTAINABLE TO MEET FIELD CONDITIONS OR RESULT IN DUPLICATE OR UNDESIRABLE OVERLAPPING OF DEVICES. MODIFICATION MAY INCLUDE: MOVING, SUPPLEMENTING, COVERING, OR REMOVAL OF DEVICES AS DIRECTED BY THE ENGINEER.

### LANE CLOSURE TIME RESTRICTIONS

A) DO NOT CLOSE OR NARROW A LANE OF TRAFFIC ON OR UNDER WENDOVER AVE., ASSOCIATED RAMP OR LOOPS DURING THE FOLLOWING TIME RESTRICTIONS:

### DAY AND TIME RESTRICTIONS

6:00 A.M.-7:00 P.M. MONDAY THRU SUNDAY

### HOLIDAY & HOLIDAY WEEKEND LANE CLOSURE TIME RESTRICTIONS

B) DO NOT CLOSE OR NARROW TRAVEL LANES DURING HOLIDAYS AND HOLIDAY WEEKENDS AS FOLLOWS:

### ROAD NAME

ALL ROADS

- 1) FOR ANY UNEXPECTED OCCURRENCE THAT CREATES UNUSUALLY HIGH TRAFFIC VOLUMES, AS DIRECTED BY THE ENGINEER.
- 2) FOR NEW YEAR'S, BETWEEN THE HOURS OF 6:00 A.M. DECEMBER 31st TO 7:00 P.M. JANUARY 2nd. IF NEW YEAR'S DAY IS ON A FRIDAY, SATURDAY, SUNDAY, OR MONDAY THEN UNTIL 7:00 P.M. THE FOLLOWING TUESDAY.
- 3) FOR EASTER, BETWEEN THE HOURS OF 6:00 A.M. THURSDAY AND 7:00 P.M. MONDAY.
- 4) FOR MEMORIAL DAY, BETWEEN THE HOURS OF 6:00 A.M. FRIDAY TO 7:00 P.M. TUESDAY.
- 5) FOR INDEPENDENCE DAY, BETWEEN THE HOURS OF 6:00 A.M. THE DAY BEFORE INDEPENDENCE DAY AND 7:00 P.M. THE DAY AFTER INDEPENDENCE DAY. IF INDEPENDENCE DAY IS ON A FRIDAY, SATURDAY, SUNDAY OR MONDAY; THEN BETWEEN THE HOURS OF 6:00 A.M. THE THURSDAY BEFORE INDEPENDENCE DAY AND 7:00 P.M. THE TUESDAY AFTER INDEPENDENCE DAY.
- 6) FOR LABOR DAY, BETWEEN THE HOURS OF 6:00 A.M. FRIDAY AND 7:00 P.M. TUESDAY.
- 7) FOR THANKSGIVING DAY, BETWEEN THE HOURS OF 6:00 A.M. TUESDAY TO 7:00 P.M. MONDAY.
- 8) FOR CHRISTMAS, BETWEEN THE HOURS OF 6:00 A.M. THE FRIDAY BEFORE THE WEEK OF CHRISTMAS DAY AND 7:00 P.M. THE FOLLOWING TUESDAY AFTER THE WEEK OF CHRISTMAS.

### MISCELLANEOUS

- C) USE LAW ENFORCEMENT TO MAINTAIN TRAFFIC THROUGH THE WORK AREA AND/OR INTERSECTIONS AS SHOWN IN THE PLAN OR AS DIRECTED BY THE ENGINEER. LOCATIONS SHOWN IN THE PLANS ARE APPROXIMATE AND MAY BE REVISED AS THE OFFICER OR THE ENGINEER DEEM NECESSARY.
- D) ALL DIMENSIONS AND STATIONS IN THE TRAFFIC MANAGEMENT PLAN AND PHASING ARE APPROXIMATE (+/-); FIELD ADJUST AS NECESSARY OR AS DIRECTED BY THE ENGINEER.
- E) ENSURE THE OVERSIZE/OVERWEIGHT PERMIT UNIT (919) 733-4740 HAS BEEN ADVISED OF THE ONGOING TRAFFIC OPERATIONS THROUGH THE DIVISION OFFICE.
- F) CHANGEABLE MESSAGE SIGN MESSAGES SHOWN ARE EXAMPLES. OTHER MESSAGES MAY BE USED AS CONDITIONS WARRANT. ALL MESSAGES AND LOCATIONS MUST BE APPROVED BY THE ENGINEER PRIOR TO INCORPORATING.
- G) DO NOT PERFORM WORK FROM THE ROADWAY ON TOP OF ANY BRIDGE, UNLESS SPECIFICALLY ALLOWED IN THE PLAN OR BY THE ENGINEER.

### LANE AND SHOULDER CLOSURE REQUIREMENTS

- H) LANE CLOSURES ARE REQUIRED WHEN PERSONNEL AND/OR EQUIPMENT ARE WORKING WITHIN ANY PORTION OF A TRAVEL LANE. CONDUCT THE WORK SO THAT ALL PERSONNEL AND/OR EQUIPMENT REMAIN WITHIN THE CLOSED TRAVEL LANE.
- I) INSTALL ALL LANE CLOSURES ACCORDING TO THE PLANS, ROADWAY STANDARD DRAWINGS (1101.02), OR AS DIRECTED BY THE ENGINEER.
- J) REMOVE LANE CLOSURE DEVICES FROM THE LANE WHEN WORK IS NOT BEING PERFORMED BEHIND THE LANE CLOSURE OR WHEN A LANE CLOSURE IS NO LONGER NEEDED OR AS DIRECTED BY THE ENGINEER. COVER OR LAY DOWN SIGNS, AND TURN OFF ARROW BOARDS AND MESSAGE SIGNS.
- K) INSTALL LANE CLOSURES WITH THE TRAFFIC FLOW, BEGINNING WITH DEVICES ON THE UPSTREAM SIDE OF TRAFFIC. REMOVE LANE CLOSURES AGAINST THE TRAFFIC FLOW, BEGINNING WITH DEVICES ON THE DOWNSTREAM SIDE OF TRAFFIC.
- L) WHEN PERSONNEL AND/OR EQUIPMENT ARE WORKING WITHIN 15 FT OF AN OPEN TRAVEL LANE, CLOSE THE NEAREST OPEN SHOULDER USING ROADWAY STANDARD DRAWING NO. 1101.04 UNLESS THE WORK AREA IS PROTECTED BY BARRIER OR GUARDRAIL OR A LANE CLOSURE IS INSTALLED.
- M) WHEN PERSONNEL AND/OR EQUIPMENT ARE WORKING ON THE SHOULDER ADJACENT TO AN UNDIVIDED FACILITY AND WITHIN 5 FT OF AN OPEN TRAVEL LANE, CLOSE THE NEAREST OPEN TRAVEL LANE UNLESS THE WORK AREA IS PROTECTED BY BARRIER OR GUARDRAIL.
- N) WHEN PERSONNEL AND/OR EQUIPMENT ARE WORKING ON THE SHOULDER ADJACENT TO A DIVIDED FACILITY AND WITHIN 10 FT OF AN OPEN TRAVEL LANE, CLOSE THE NEAREST OPEN TRAVEL LANE UNLESS THE WORK AREA IS PROTECTED BY BARRIER OR GUARDRAIL.
- O) UNLESS OTHERWISE SHOWN IN THE PLANS, PLACE ARROW BOARDS ON THE ROADWAY SHOULDER. IF SHOULDERS DO NOT EXIST, PLACE ARROW BOARDS WITHIN THE MERGE TAPER BEHIND THE CHANNELIZING DEVICES OF THE LANE CLOSURE. IF NEEDED, EXTEND LANE CLOSURES TO PROVIDE STOPPING SIGHT DISTANCE TO THE ARROW BOARD (REFER TO ROADWAY STANDARD DRAWING 1101.11 SHEET 2).
- P) PLACE LANE CLOSURE DRUMS IN TAPERS AT A MAXIMUM SPACING EQUAL IN FEET TO THE POSTED SPEED LIMIT (MPH). ALONG BUFFER SPACES AND WORK AREAS SPACE DRUMS AT A MAXIMUM SPACING EQUAL IN FEET TO TWICE THE POSTED SPEED LIMIT (MPH). IN ALL CASES, CHANNELIZING DEVICES ARE TO BE SPACED IN SUCH A MANNER AS TO POSITIVELY ACHIEVE THE INTENDED VISUAL CHANNELIZATION. CHANNELIZING DEVICES SHOULD BE LATERALLY OFFSET 3 FT INSIDE THE CLOSED LANE AS ROOM PERMITS.
- Q) WHENEVER TAPERS ARE TO BE USED IN CLOSE PROXIMITY TO AN INTERCHANGE RAMP, CROSSROADS, CURVES, OR OTHER INFLUENCING FACTORS, THE LENGTH OF STANDARD TAPERS MAY BE ADJUSTED.

## PHASING

BRIDGE #1 - SR 2254 (WENDOVER AVE) WESTBOUND OVER HOLDEN RD

USE LANE CLOSURES PER SHEETS TMP-4, 4A.

BRIDGE #136 - SR 2254 (WENDOVER AVE) OVER SR 1008 (MARKET ST)

USE LANE CLOSURES PER SHEETS TMP-5, 5A.

BRIDGE #217 - US 220 (WENDOVER AVE) OVER YANCEYVILLE ST

USE LANE CLOSURES PER SHEETS TMP-6, 6A.

BRIDGE #259 - US 220 (WENDOVER AVE) OVER RAILROAD

USE LANE CLOSURES PER SHEET TMP-7.



BRIDGE #274 - US 220 (WENDOVER AVE) OVER ELM ST

USE LANE CLOSURES PER SHEETS TMP-8, 8A.

BRIDGE #470 - SR 2254 (WENDOVER AVE) OVER SR 2147 (FRIENDLY AVE)

USE LANE CLOSURES PER SHEETS TMP-9, 9A.

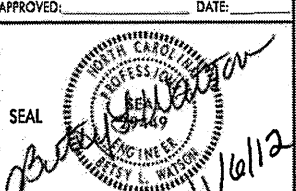
I:\6\2016\17BP.7.P.6\TrafficControl\WBS 17BP.7.P.6\Gulfport\Painting\TCP\Plan\_Sheets\17BP.7.P.6.TC\_TMP\_03L\_GENERALNOTES\_PHASING.dgn

 <p>Stantec Consulting Services Inc. 801 Jones Franklin Road Suite 300 Raleigh, NC 27608 Tel. (919) 851-6866 Fax. (919) 851-7024 www.stantec.com License No. F-0672</p>	APPROVED: _____ DATE: _____  		<h3 style="margin: 0;">GENERAL NOTES &amp; PHASING</h3>
--	--	---	---

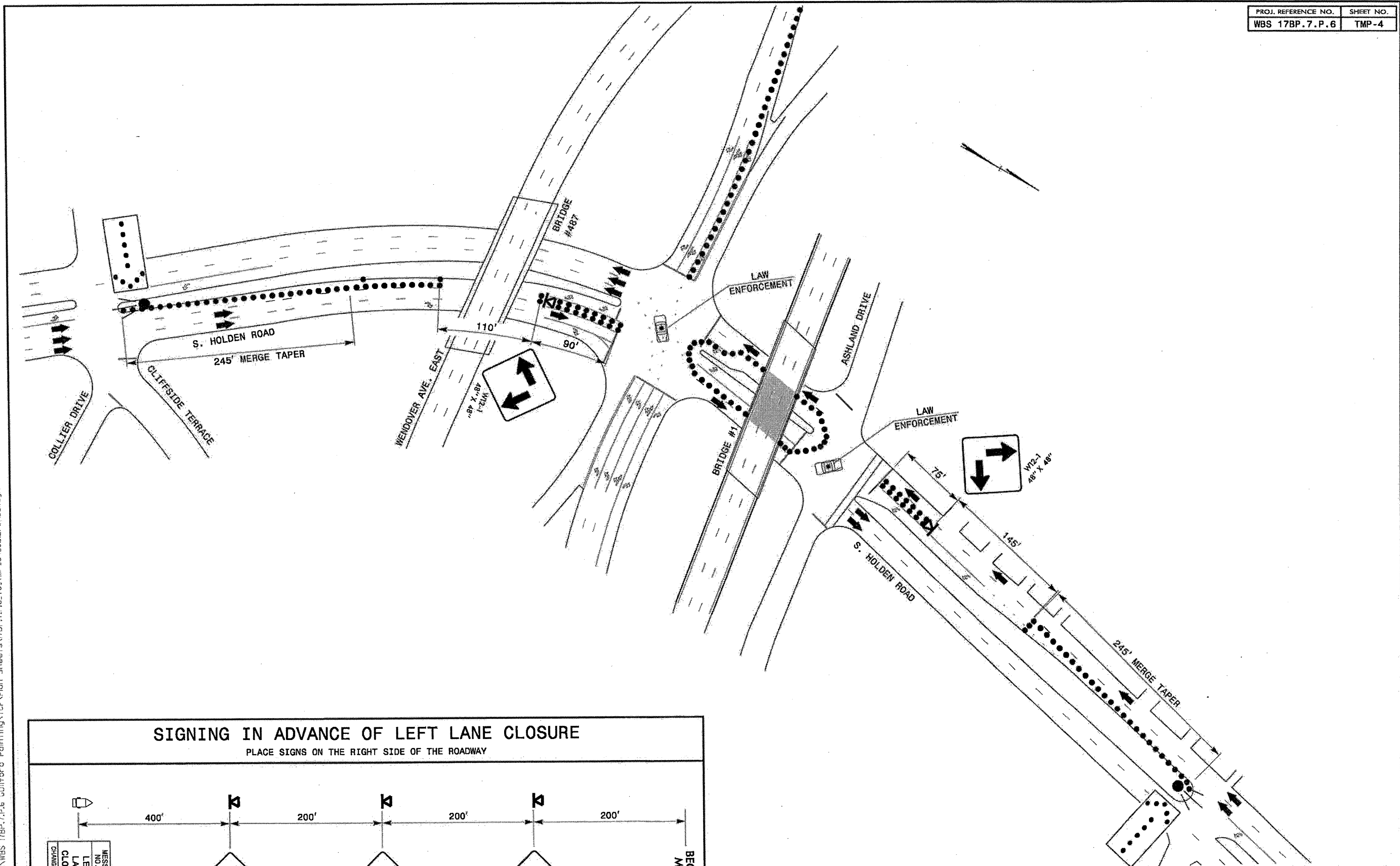

1/5/2012  
 J:\Projects\TrafficControl\WBS 17BP.7.P.6 Cullford Painting\TCP\Plan Sheets\17BP.7.P.6.TC.TMP\_04\_CULLFORD.dgn  
 P. Cullin

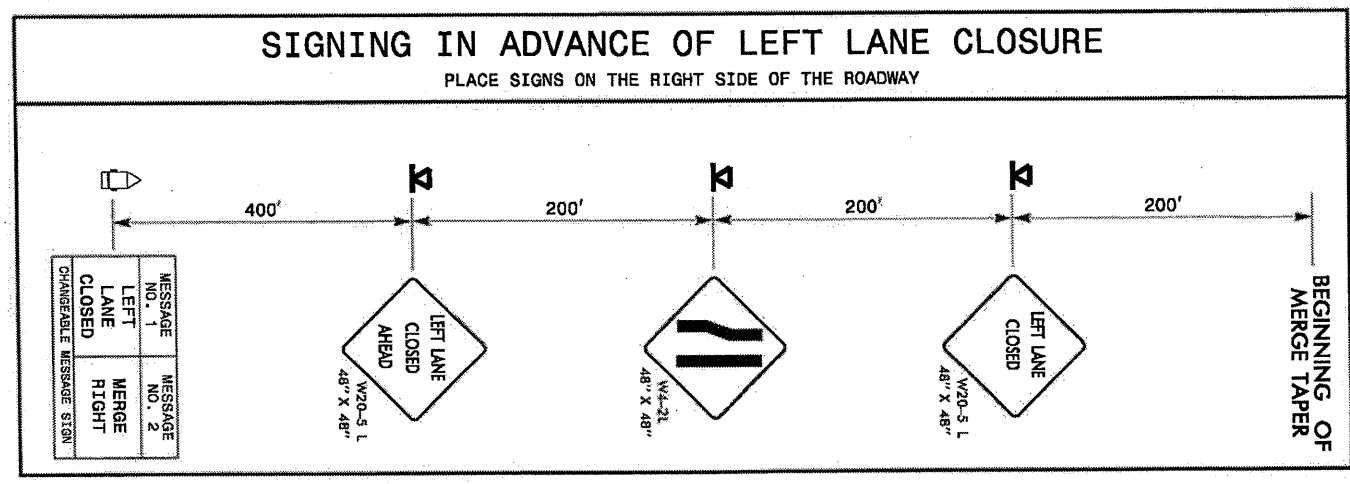

<p>Stantec Consulting Services Inc.        801 Jones Franklin Road        Suite 300        Raleigh, NC 27606        Tel. (919) 851-8866        Fax. (919) 851-7024        www.stantec.com        License No. F-0672</p>	APPROVED: _____ DATE: _____ 	<p>DIVISION OF HIGHWAYS        STATE OF NORTH CAROLINA        NORTH CAROLINA DEPARTMENT OF TRANSPORTATION        WORK ZONE TRAFFIC CONTROL</p>	<b>BRIDGE #1</b> <b>S. HOLDEN ROAD</b> <b>LEFT LANE/MEDIAN</b> <b>WORK AREA</b>

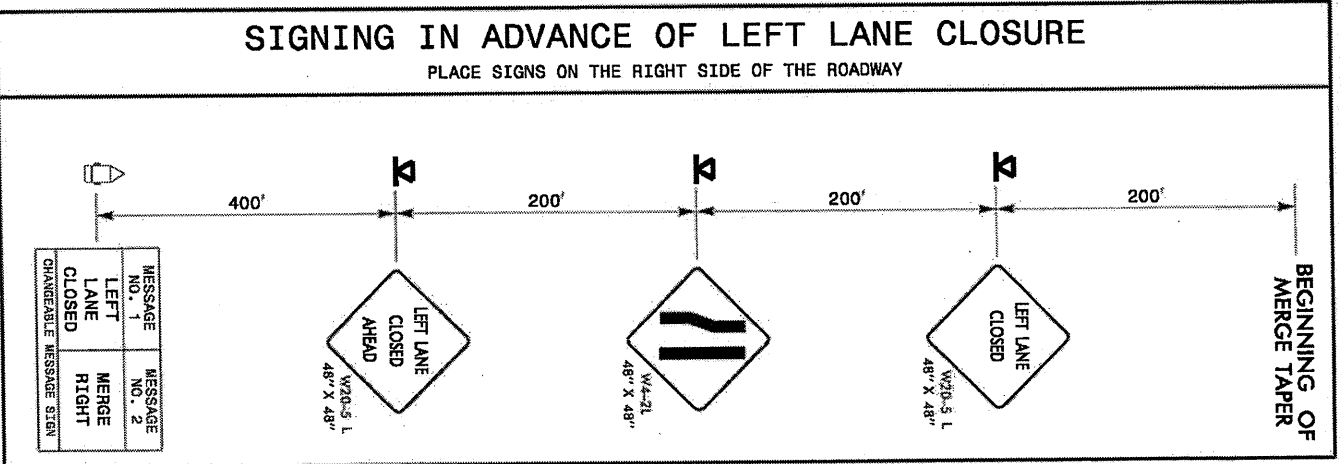
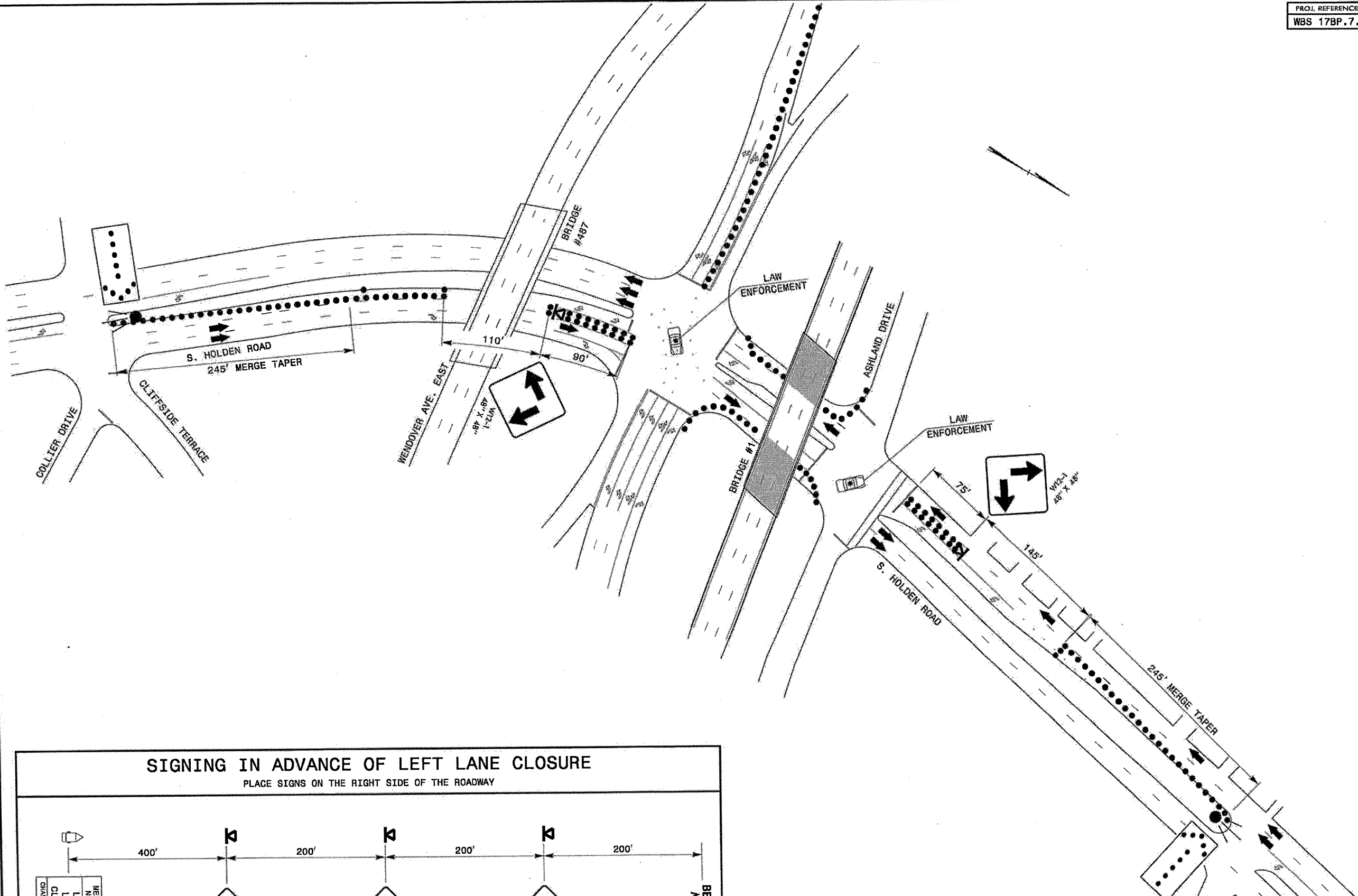

11/6/2012 UN:\patt\TrafficControl\WBS 17BP.7.P.6 Guilford Printing\TCP\Plan Sheets\17BP.7.P.6.TC.TMP.D4A.GUILFORD.Ldgn

<p>Stantec Consulting Services Inc. 501 Jones Franklin Road Suite 300 Raleigh, NC 27606 Tel. (919) 851-8958 Fax. (919) 851-7024 www.stantec.com License No. F-0672</p>	APPROVED: _____ DATE: _____			<p><b>BRIDGE #1</b> <b>S. HOLDEN ROAD</b> <b>RIGHT LANE</b> <b>WORK AREAS</b></p>



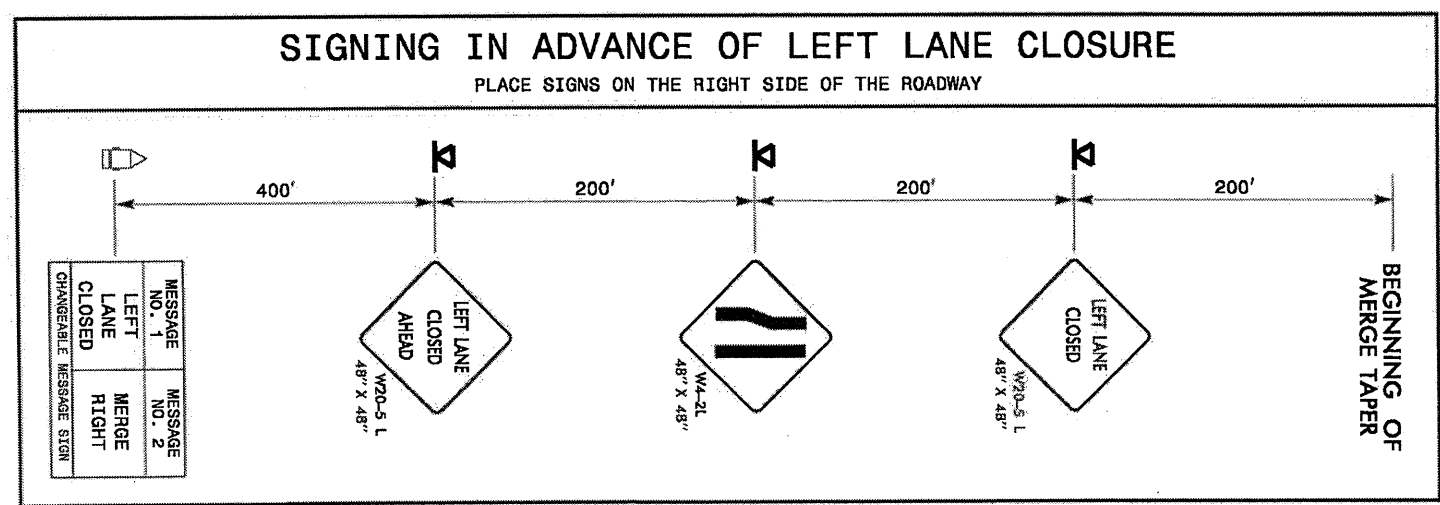
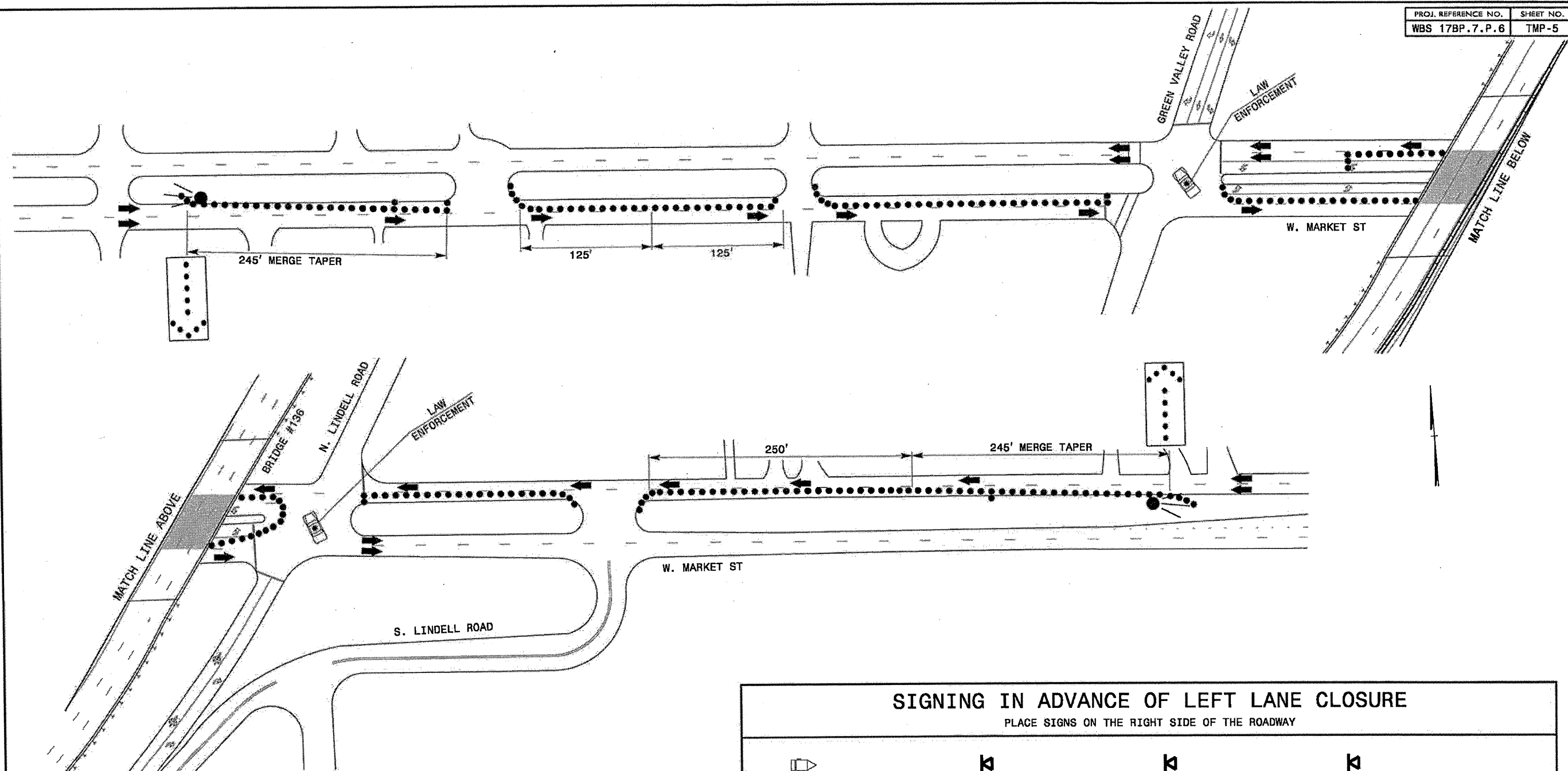

11/6/2012  
 W:\TrafficControl\WBS 17BP.7.P.6 Guilford Painting\TCPlan Sheets\17BP.7.P.6.TC.TMP\_05\_GUILFORD\_136.dgn  
 R. Culbert

 <b>Stantec</b>	Stantec Consulting Services Inc. 601 Jones Franklin Road Suite 300 Raleigh, NC 27606 Tel. (919) 851-6866 Fax. (919) 851-7024 www.stantec.com License No. F-0372	APPROVED: _____ DATE: _____  SEAL 11/6/12	 DIVISION OF HIGHWAYS NORTH CAROLINA DEPARTMENT OF TRANSPORTATION WORK ZONE TRAFFIC CONTROL	<b>BRIDGE #136</b>  <b>W. MARKET ST.</b> <b>LEFT LANE/MEDIAN</b> <b>WORK AREA</b>
--------------------	--	--	---	---

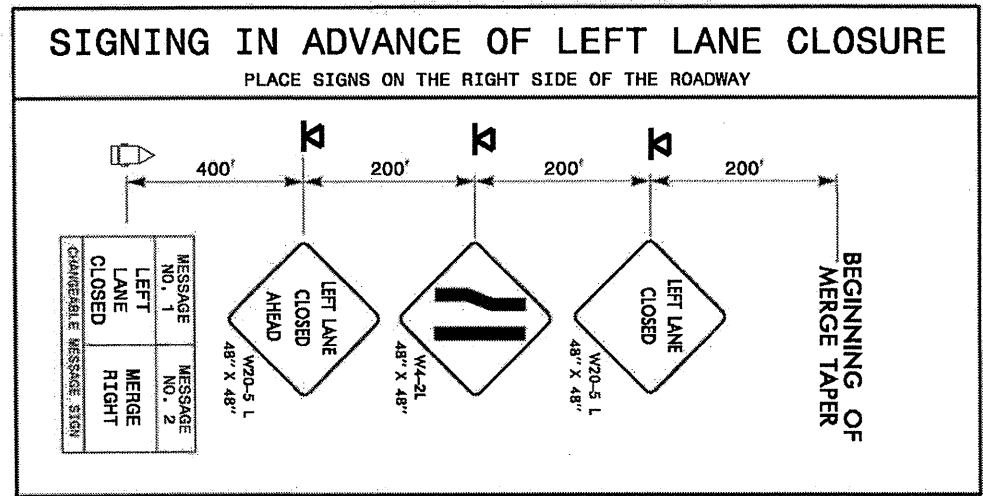
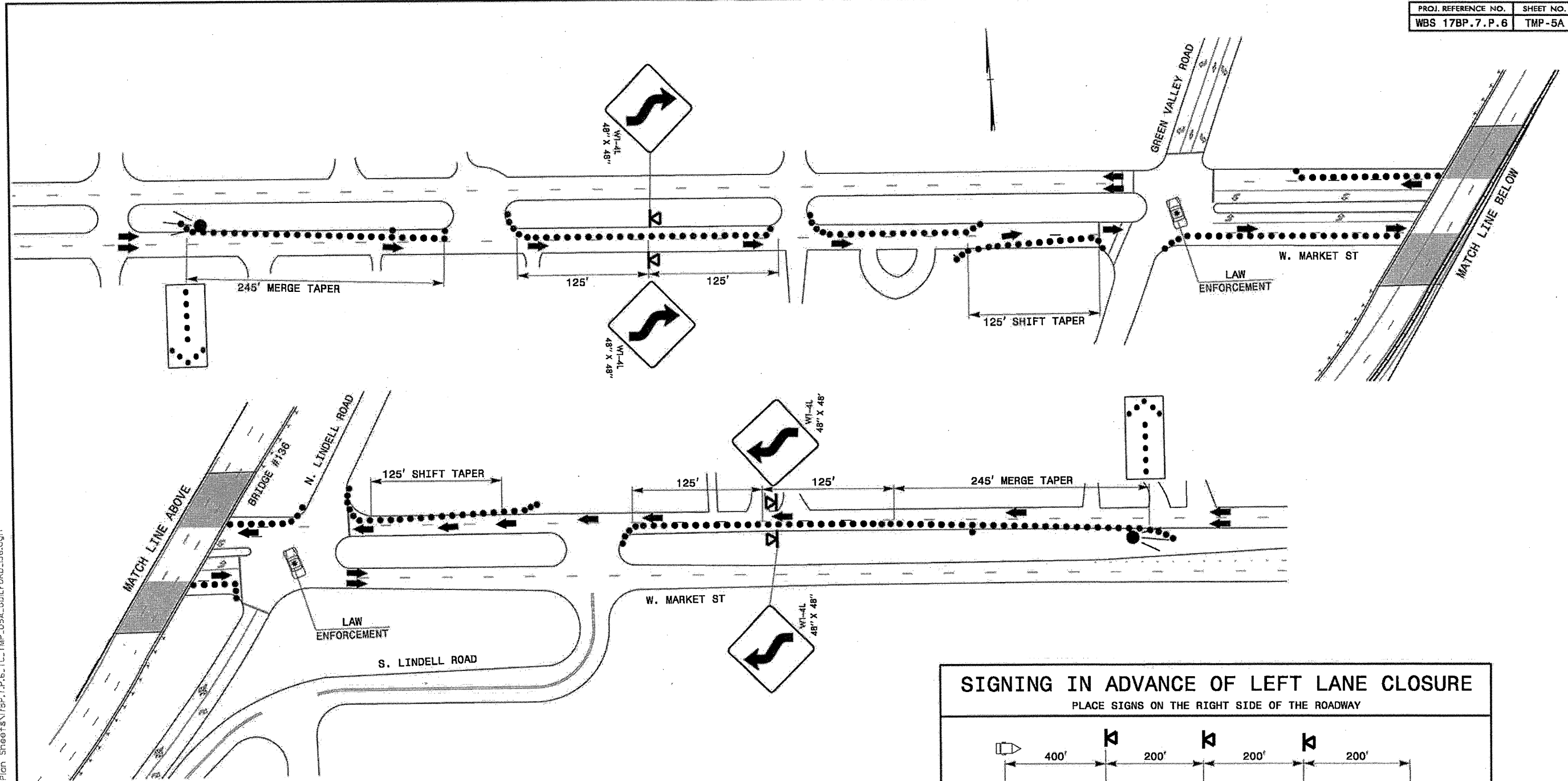

11/6/2012 11:56:11 AM C:\Users\jwilford\Documents\17BP.7.P.6 TMP-5A.dwg  
 17BP.7.P.6 Guilford Painting\TCP\Plan Sheets\17BP.7.P.6.TC.TMP-05A-GUILFORD\_136.dgn

<p>Stantec Consulting Services Inc.        501 Jones Franklin Road        Suite 300        Raleigh, NC 27606        Tel. (919) 851-6866        Fax. (919) 851-7024        www.stantec.com        License No. 7-0672</p>	APPROVED: _____ DATE: _____ 	<p>DIVISION OF HIGHWAYS        NORTH CAROLINA        DEPARTMENT OF TRANSPORTATION        WORK ZONE TRAFFIC CONTROL</p>	<p>BRIDGE #136          W. MARKET ST.          RIGHT LANE          WORK AREAS</p>
	<p>SEAL</p>		

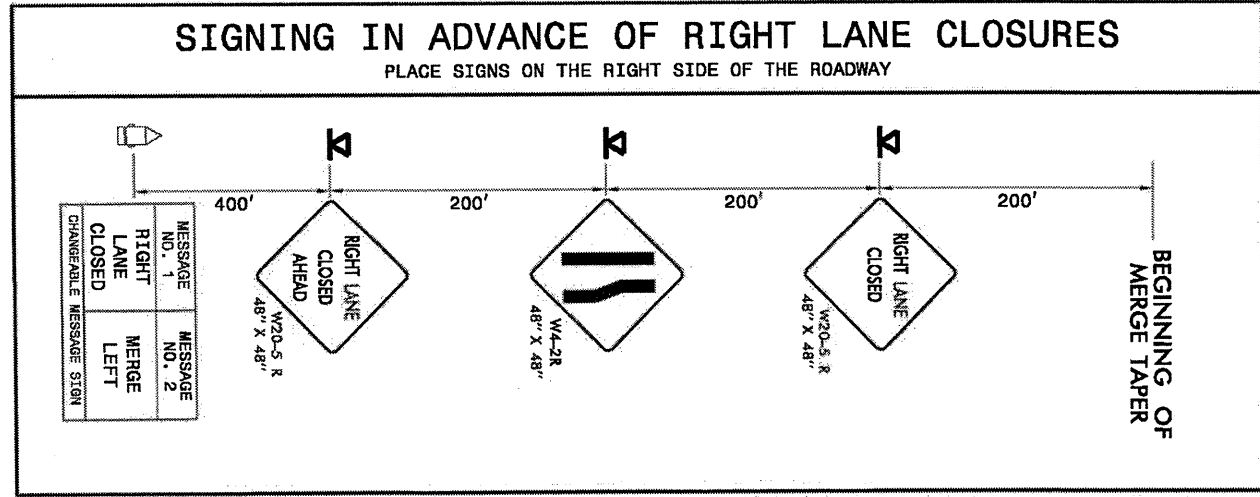
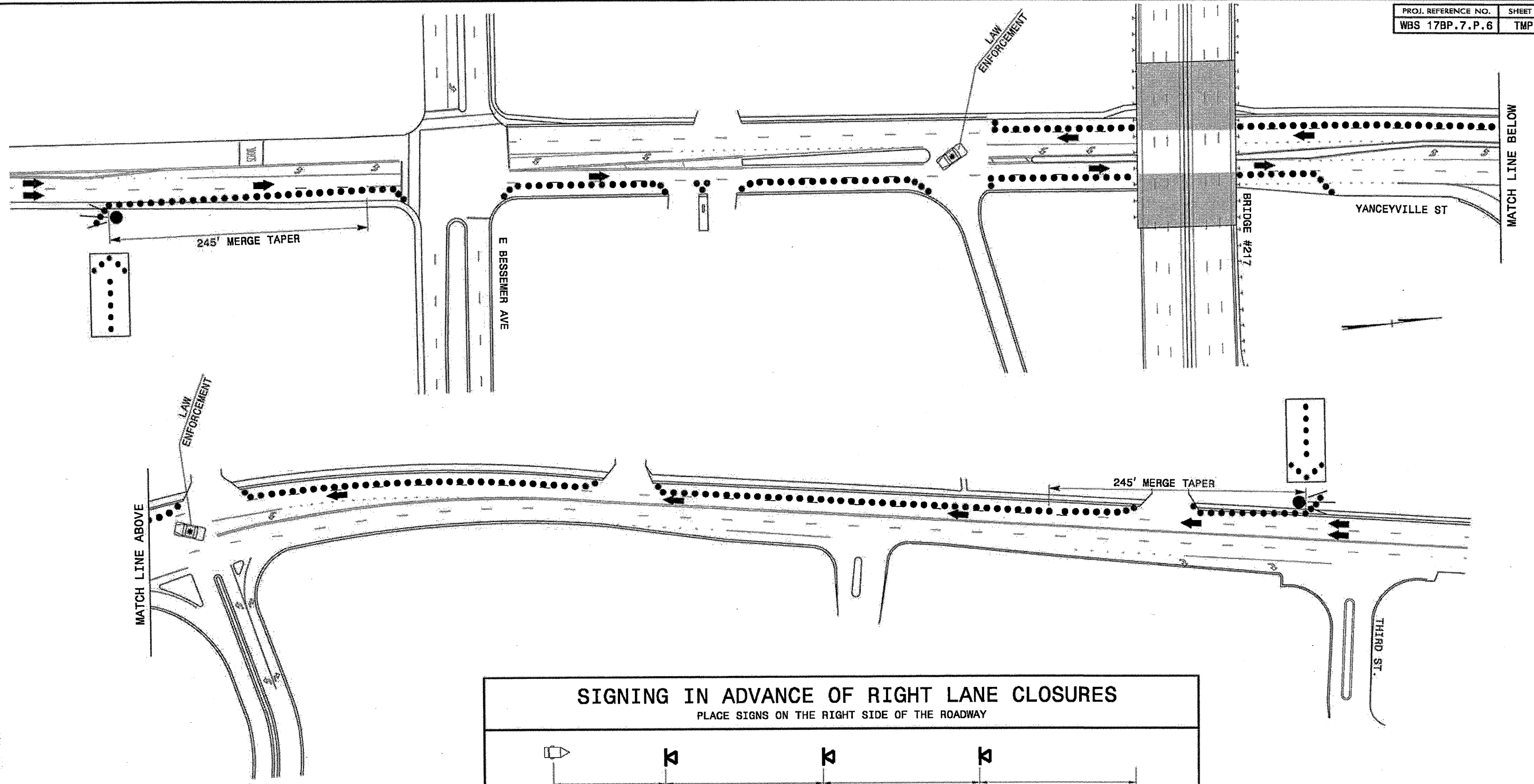

11/6/2012  
 C:\Users\jgalliford\Documents\TrafficControl\WBS 17BP.7.P.6 Gulliford Painting\TrafficPlan Sheets\17BP.7.P.6.TC.TMP\_06\_GULLIFORD\_217.dgn  
 jgalliford

 <b>Stantec</b>	Stantec Consulting Services Inc. 801 Jones Franklin Road Suite 300 Raleigh, NC 27606 Tel: (919) 851-6866 Fax: (919) 851-7024 www.stantec.com License No. F-0072	APPROVED: _____ DATE: _____ 	
			<b>BRIDGE #217</b> <b>YANCEYVILLE ST.</b> <b>RIGHT LANE</b> <b>WORK AREAS</b>

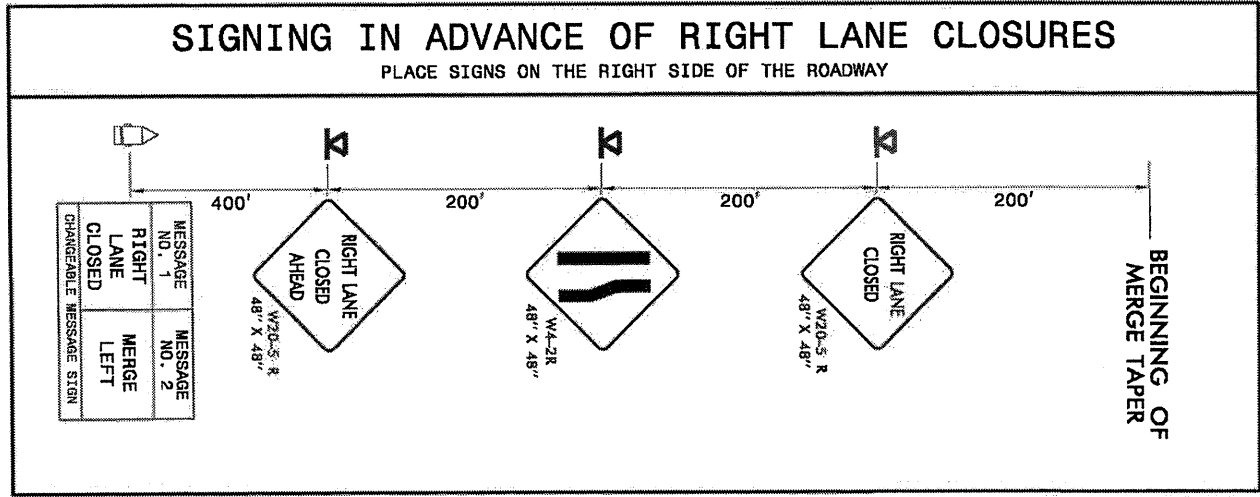
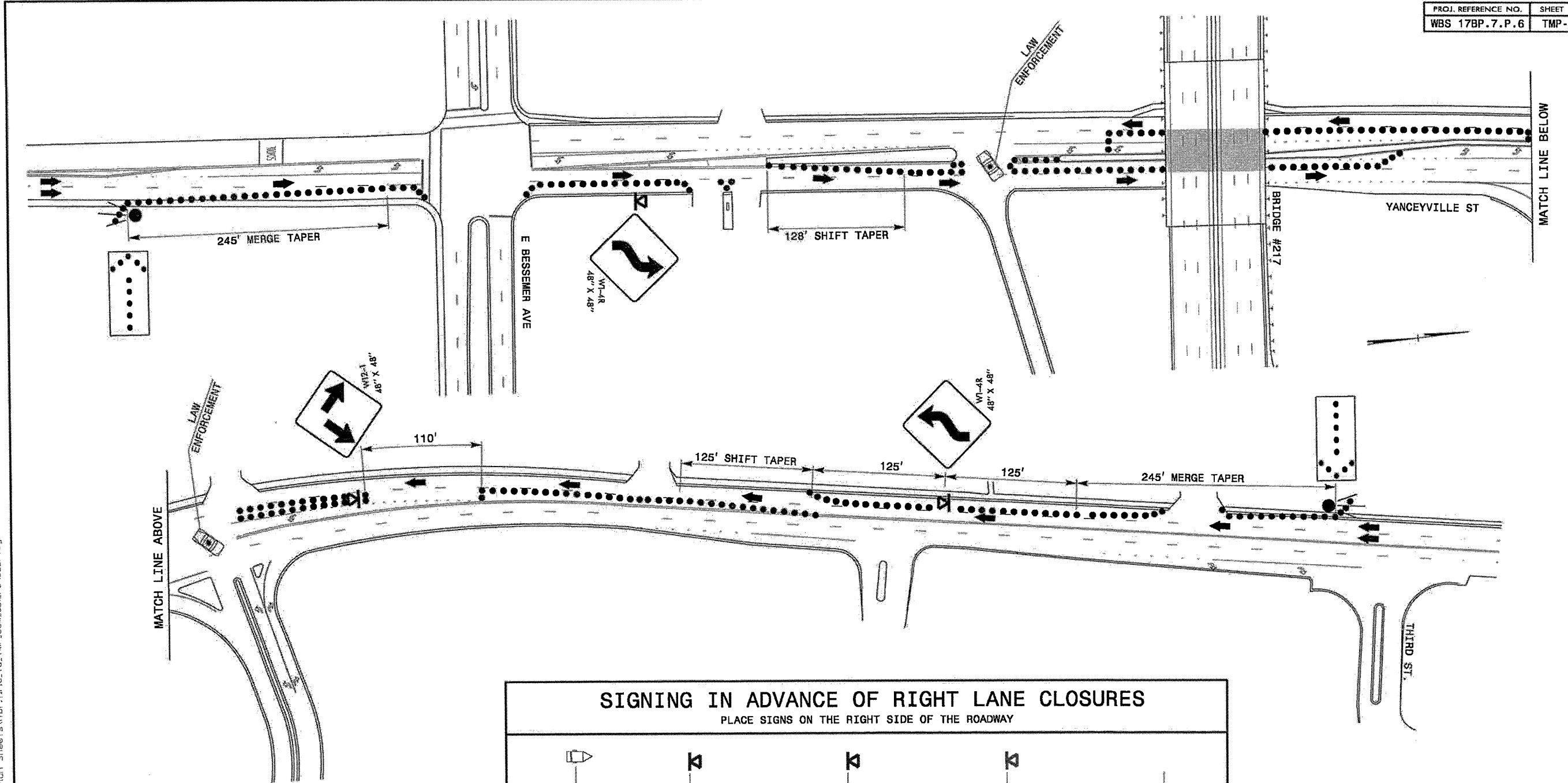

8/6/2012  
 User: TrafficControl\WBS 17BP.7.P.6 Culford Printing\TCP\Plan Sheets\17BP.7.P.6.TC.TMP\_064\_CULFORD\_217.dgn  
 11/6/12

 <b>Stantec</b>	APPROVED: _____ DATE: _____  SEAL	 DIVISION OF HIGHWAYS NORTH CAROLINA DEPARTMENT OF TRANSPORTATION WORK ZONE TRAFFIC CONTROL	<b>BRIDGE #217</b> <b>YANCEYVILLE ST.</b> <b>LEFT LANE/MEDIAN</b> <b>WORK AREA</b>
	Stantec Consulting Services Inc. 801 Jones Franklin Road Suite 300 Raleigh, NC 27606 Tel. (919) 851-8866 Fax. (919) 851-7024 www.stantec.com License No. F-0672		

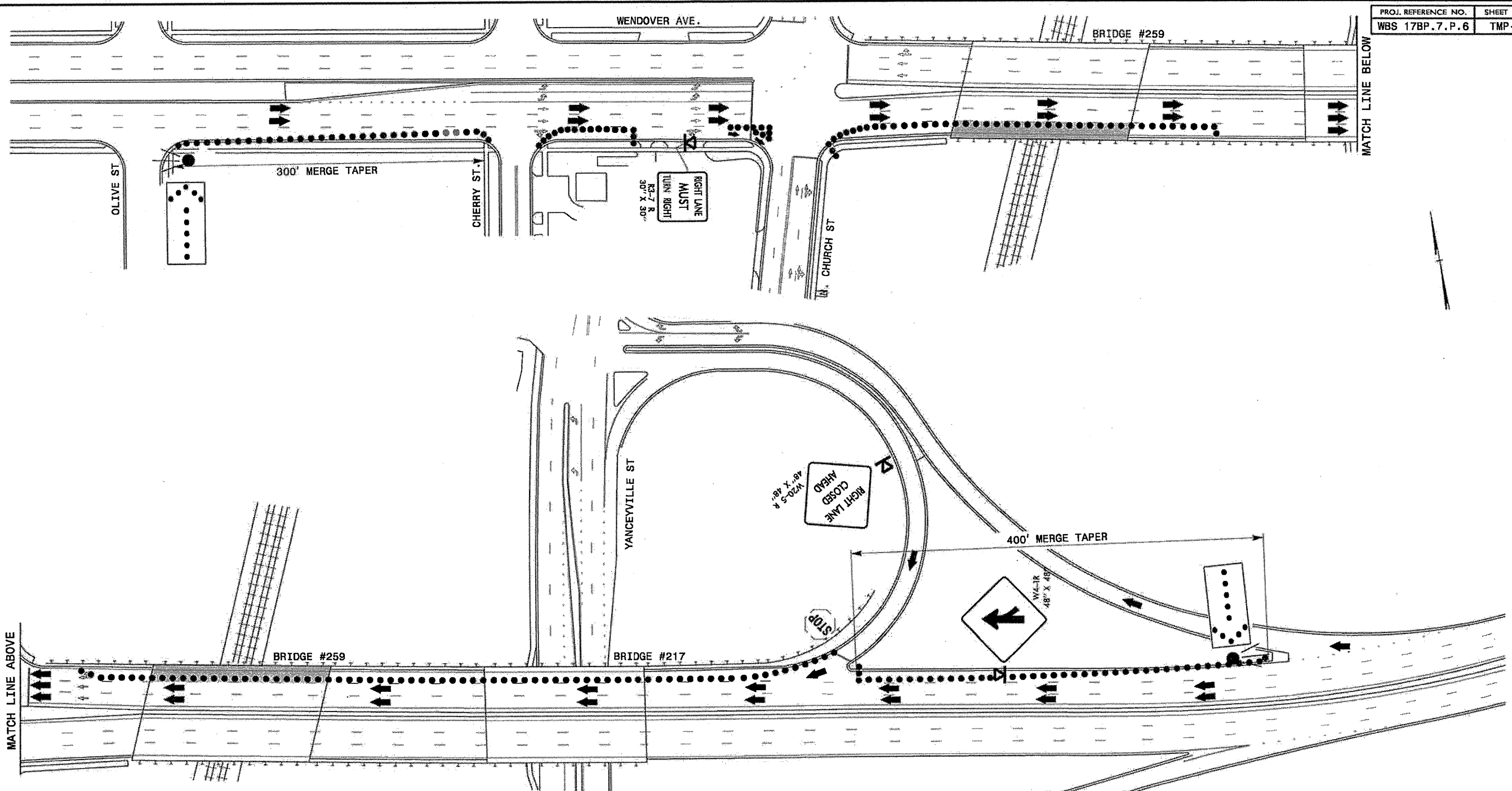

11/6/2012 10:47:00 AM TrafficControl\WBS 17BP.7.P.6 Guilford Printing\TCPA\Plan Sheets\17BP.7.P.6.TC.TMP\_07\_GUILFORD\_259.dgn

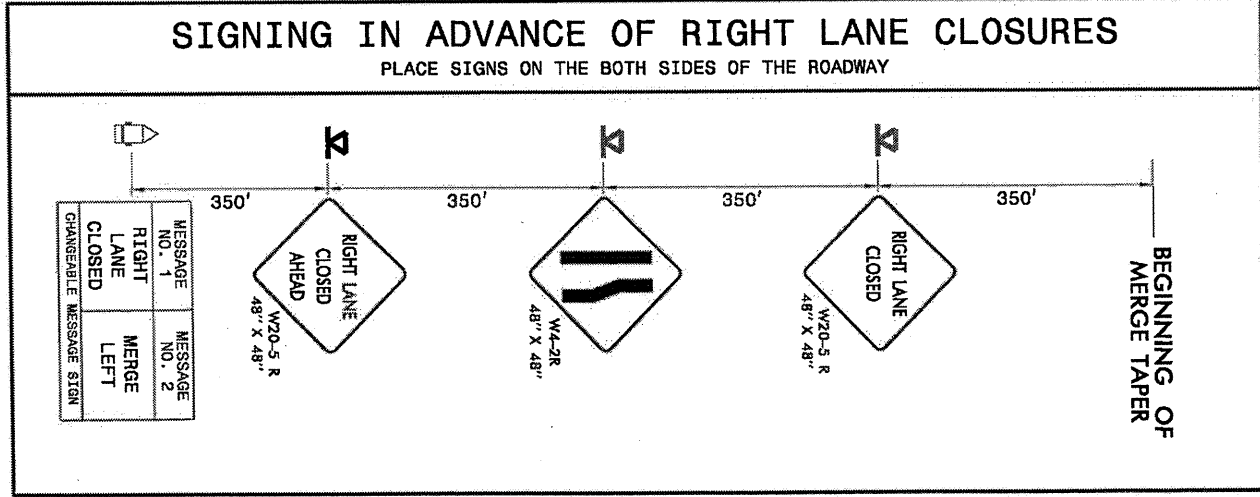

<p>Stantec Consulting Services Inc. 801 Jones Franklin Road Suite 300 Raleigh, NC 27606 Tel. (919) 851-8866 Fax. (919) 851-7024 www.stantec.com License No. F-0672</p>	APPROVED: _____ DATE: _____ 		<b>BRIDGE #259</b> <b>WENDOVER AVE.</b> <b>RIGHT LANE</b> <b>WORK AREAS</b>
	SEAL <i>Matthew L. Watson</i> 11/6/12		

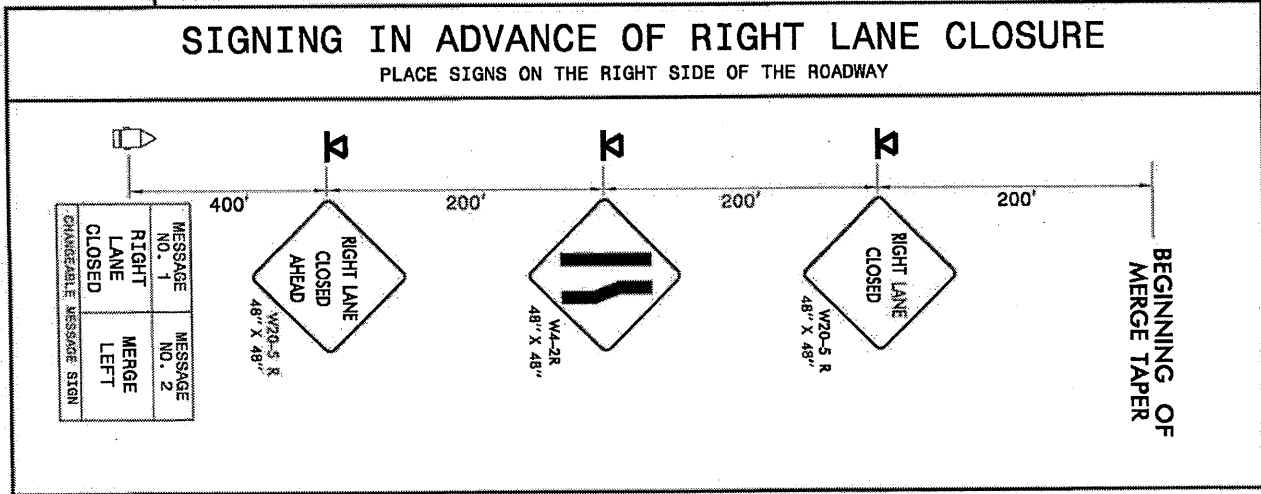
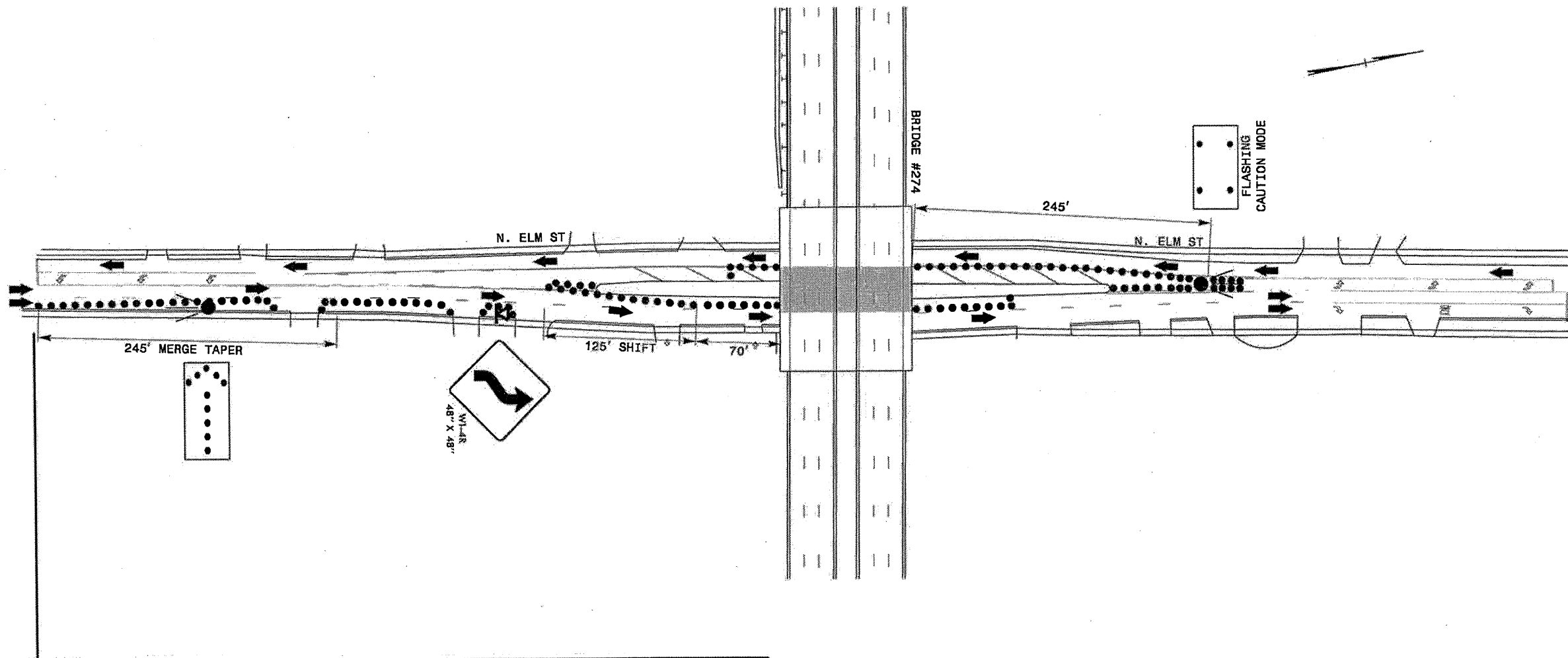

I:\6720P\Projects\TrafficControl\WBS 17BP.7.P.6 Gullford Pointing\TCP\Plan Sheets\17BP.7.P.6.TC.TMP\_08\_GULFORD\_274.dgn  
 11/16/12  
 P:\Users\jg\Documents\TrafficControl\WBS 17BP.7.P.6 Gullford Pointing\TCP\Plan Sheets\17BP.7.P.6.TC.TMP\_08\_GULFORD\_274.dgn

<p>Stantec Consulting Services Inc. 801 Jones Franklin Road Suite 300 Raleigh, NC 27606 Tel: (919) 851-5806 Fax: (919) 851-7324 www.stantec.com License No. P-6572</p>	APPROVED: _____ DATE: _____ 		<b>BRIDGE #274</b> <b>N. ELM ST.</b> <b>LEFT LANE/MEDIAN</b> <b>WORK AREA</b>
	SEAL <i>Gregory L. Wilson</i> 11/16/12		

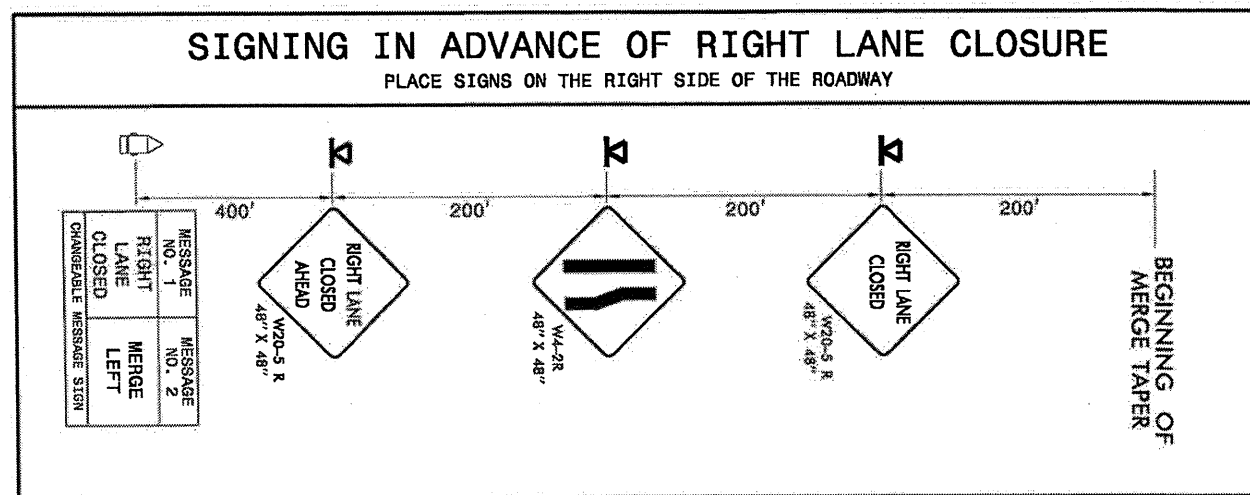
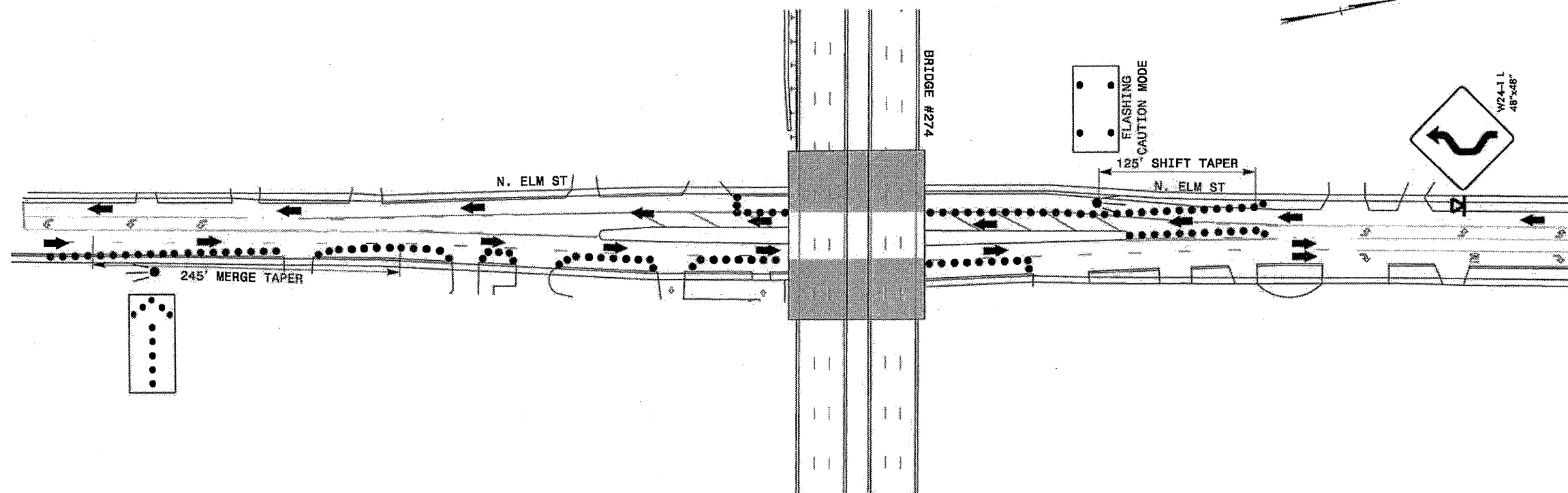

1/6/2012  
 I:\Projects\17BP.7.P.6\Gulford\Printing\TCD\Plan Sheets\17BP.7.P.6.TC.TMP\_08A\_001.FOR0\_274.dgn  
 P:\Users\jcl\My Documents

<p>Stantec Consulting Services Inc.        801 Jones Franklin Road        Suite 300        Raleigh, NC 27606        Tel: (919) 851-6996        Fax: (919) 851-7024        www.stantec.com        License No. F-0672</p>	APPROVED: _____ DATE: _____		
	SEAL <i>Robert Watson</i> 11/6/12		

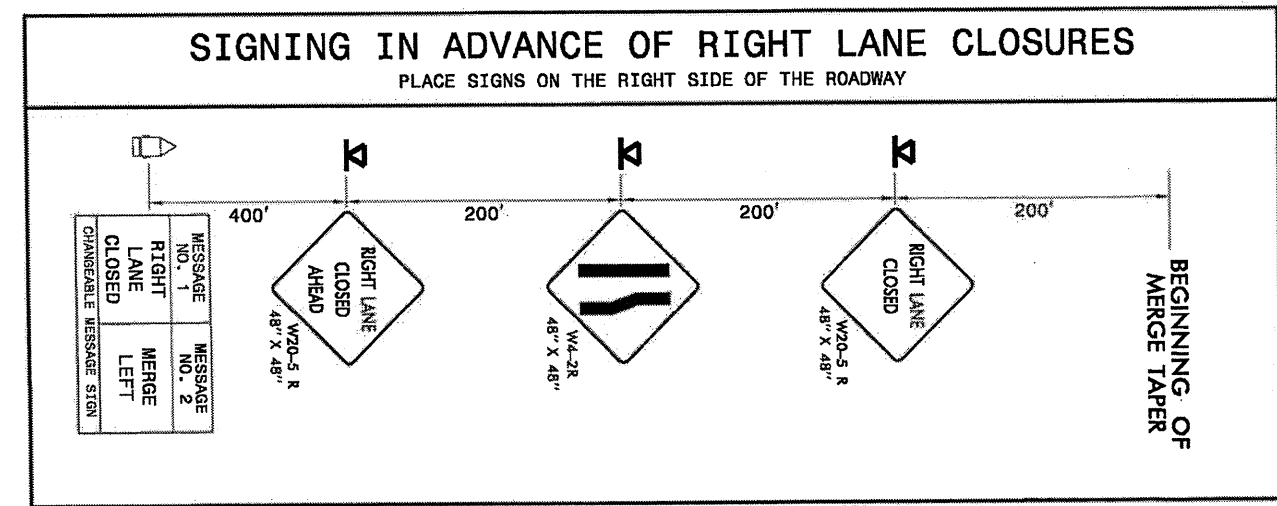
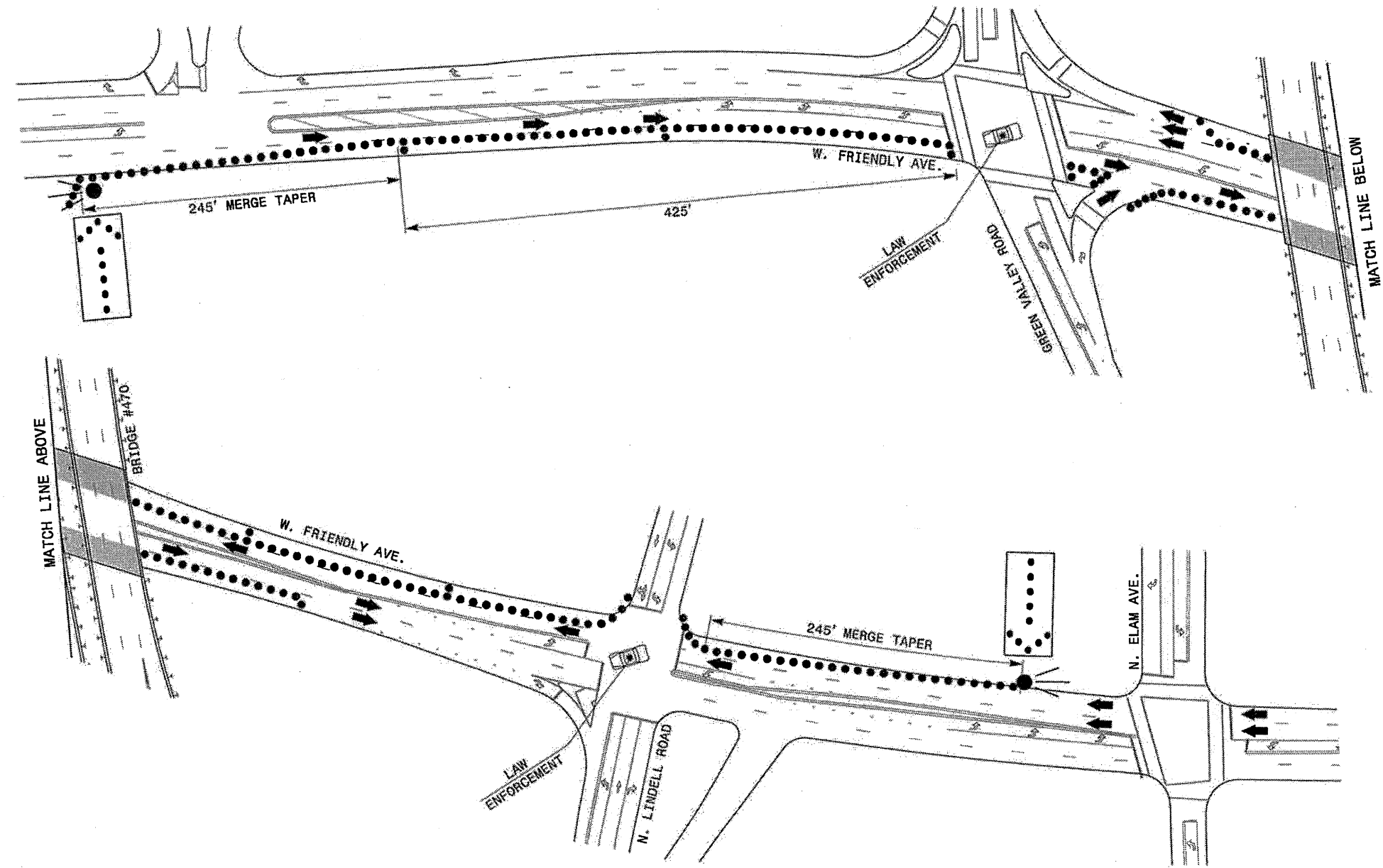

I:\S\2012\TrafficControl\WBS 17BP.7.P.6 Cullford Painting\TCP\Plan Sheets\17BP.7.P.6.TC.TMP.9.CULLFORD.470.dgn

<p>Stantec Consulting Services Inc. 801 Jones Franklin Road Suite 300 Raleigh, NC 27606 Tel: (919) 851-6866 Fax: (919) 851-7024 www.stantec.com License No. F-0672</p>	APPROVED: _____	DATE: _____	<p><b>BRIDGE #470</b> <b>W. FRIENDLY AVE.</b> <b>RIGHT LANE</b> <b>WORK AREAS</b></p>



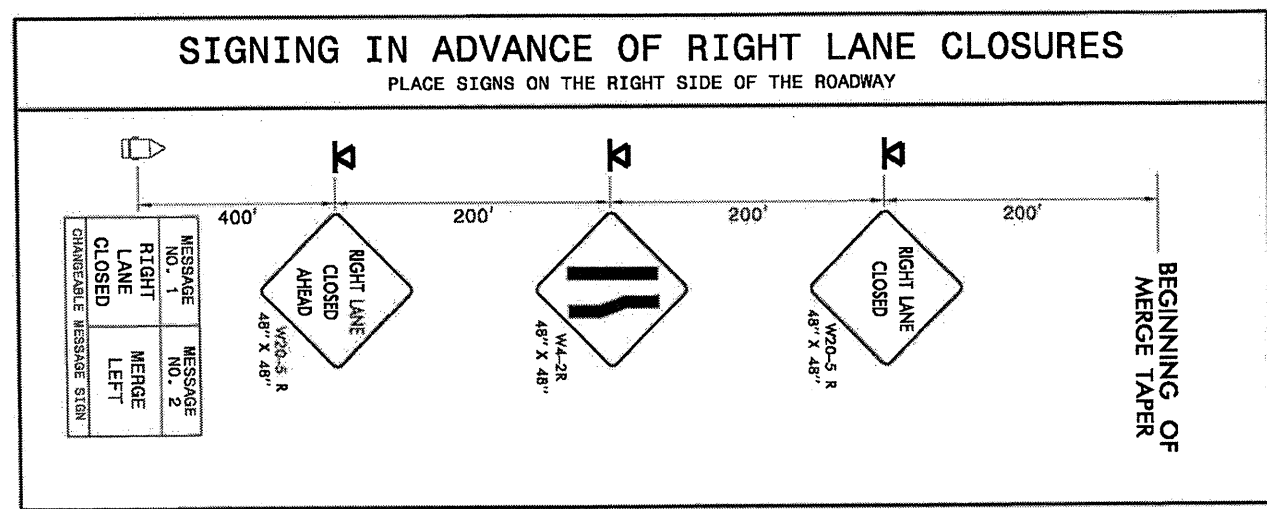
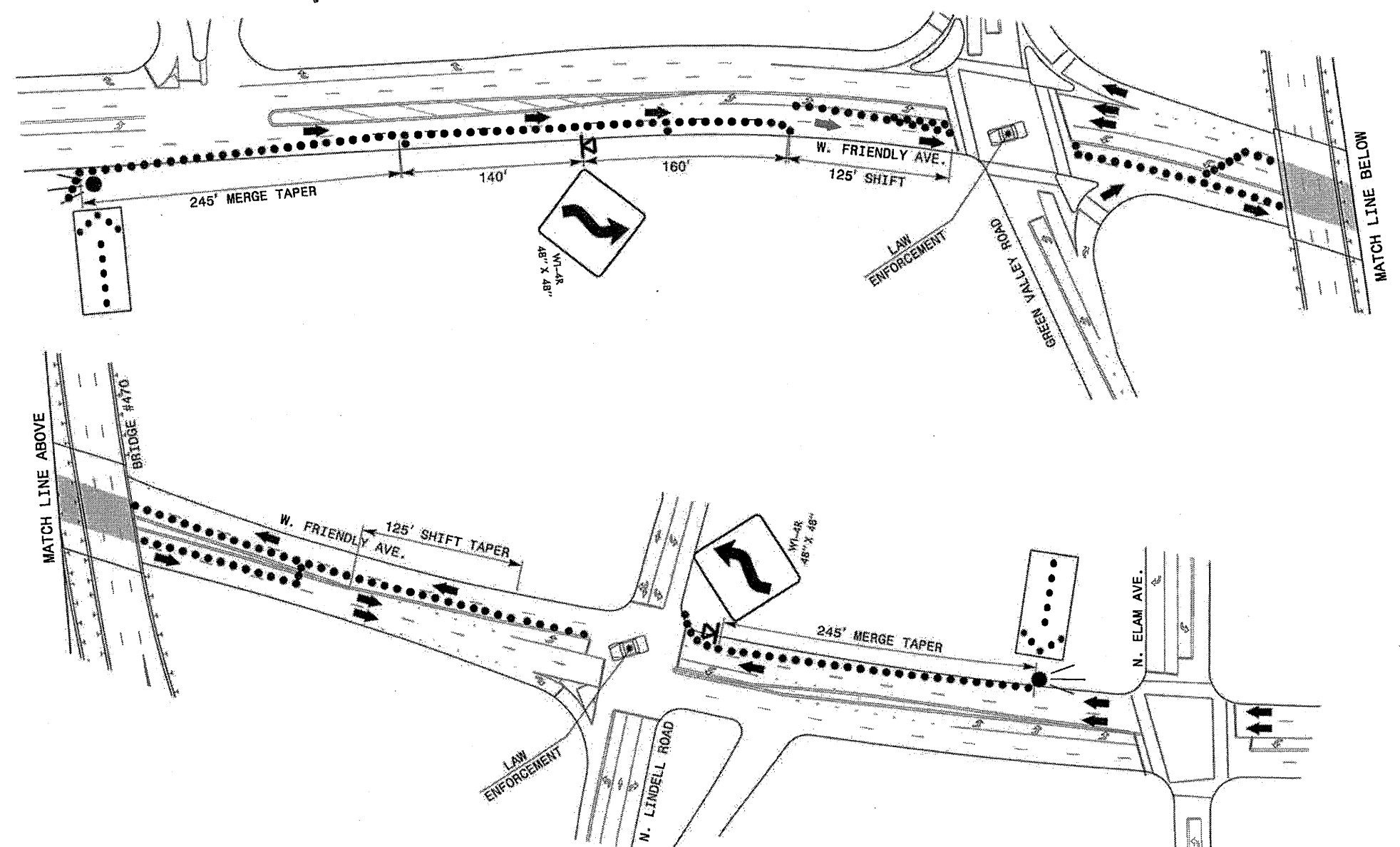

I:\6\20P\TrafficControl\WBS 17BP.7.P.6 Gullford Pointing\TCP\Plan Sheets\17BP.7.P.6.TC.TMP.9A\_GULLFORD\_470.dgn  
 REQUIRED

<p>Stantec Consulting Services Inc. 801 Jones Franklin Road Suite 300 Raleigh, NC 27606 Tel. (919) 851-6699 Fax. (919) 851-7924 www.stantec.com License No. F-0672</p>	APPROVED: _____	DATE: _____	
<b>BRIDGE #470</b> <b>W. FRIENDLY AVE.</b> <b>LEFT LANE/MEDIAN</b> <b>WORK AREA</b>			