

STATE	STATE PROJECT REFERENCE NO.	SHEET NO.	TOTAL SHEETS
N.C.	F-5500	1	
STATE PROJ. NO.	F.A. PROJ. NO.	DESCRIPTION	
45530.1.1	FBD-0306(8)	P.E.	
45530.3.1	FBD-0306(8)	CONST.	

STATE OF NORTH CAROLINA
DIVISION OF HIGHWAYS

CRAVEN COUNTY

LOCATION: NC 306 @ CHERRY BRANCH FERRY

TYPE OF WORK: CHERRY BRANCH FERRY RAMPS AND GANTRY

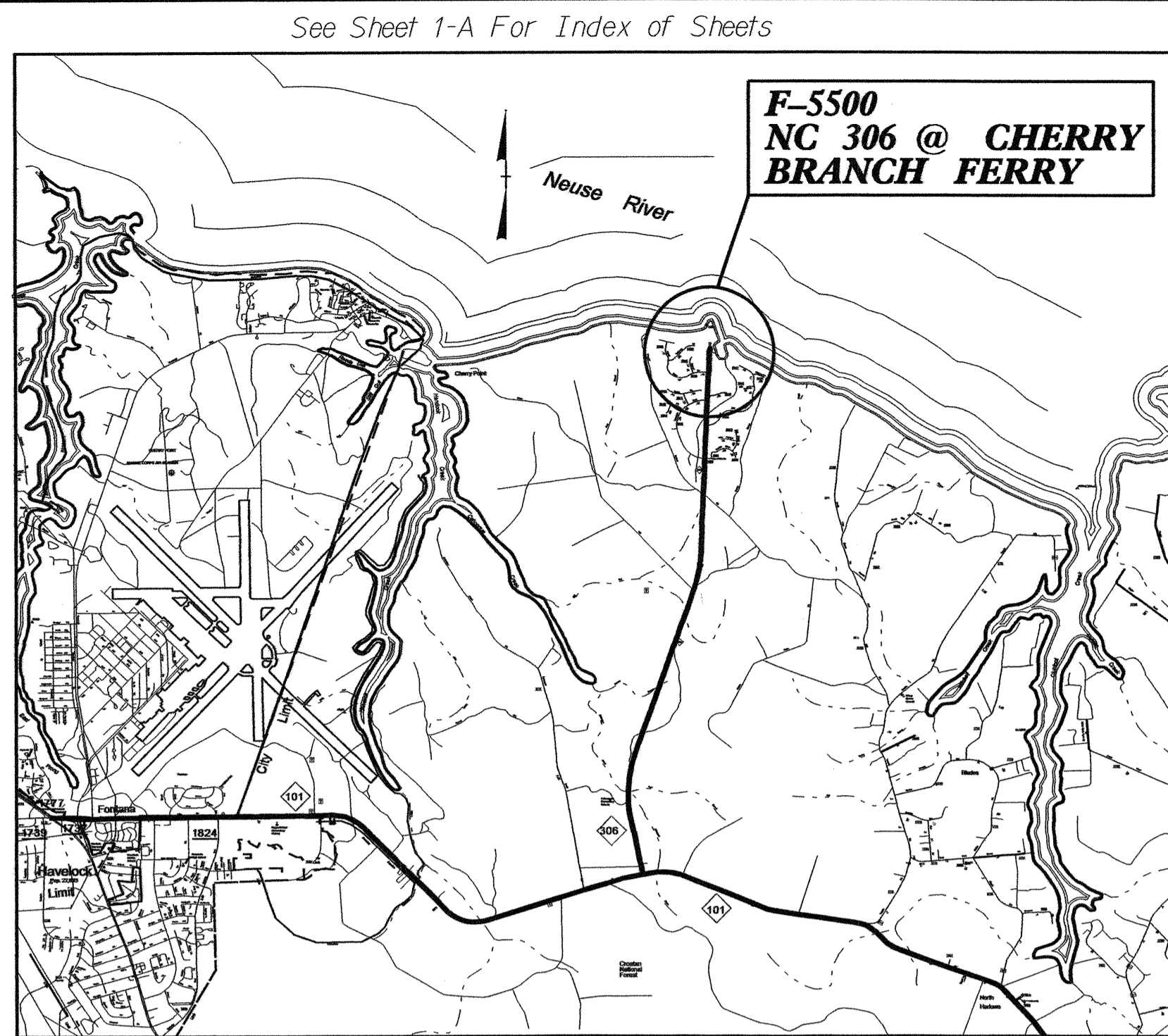

Vicinity Map

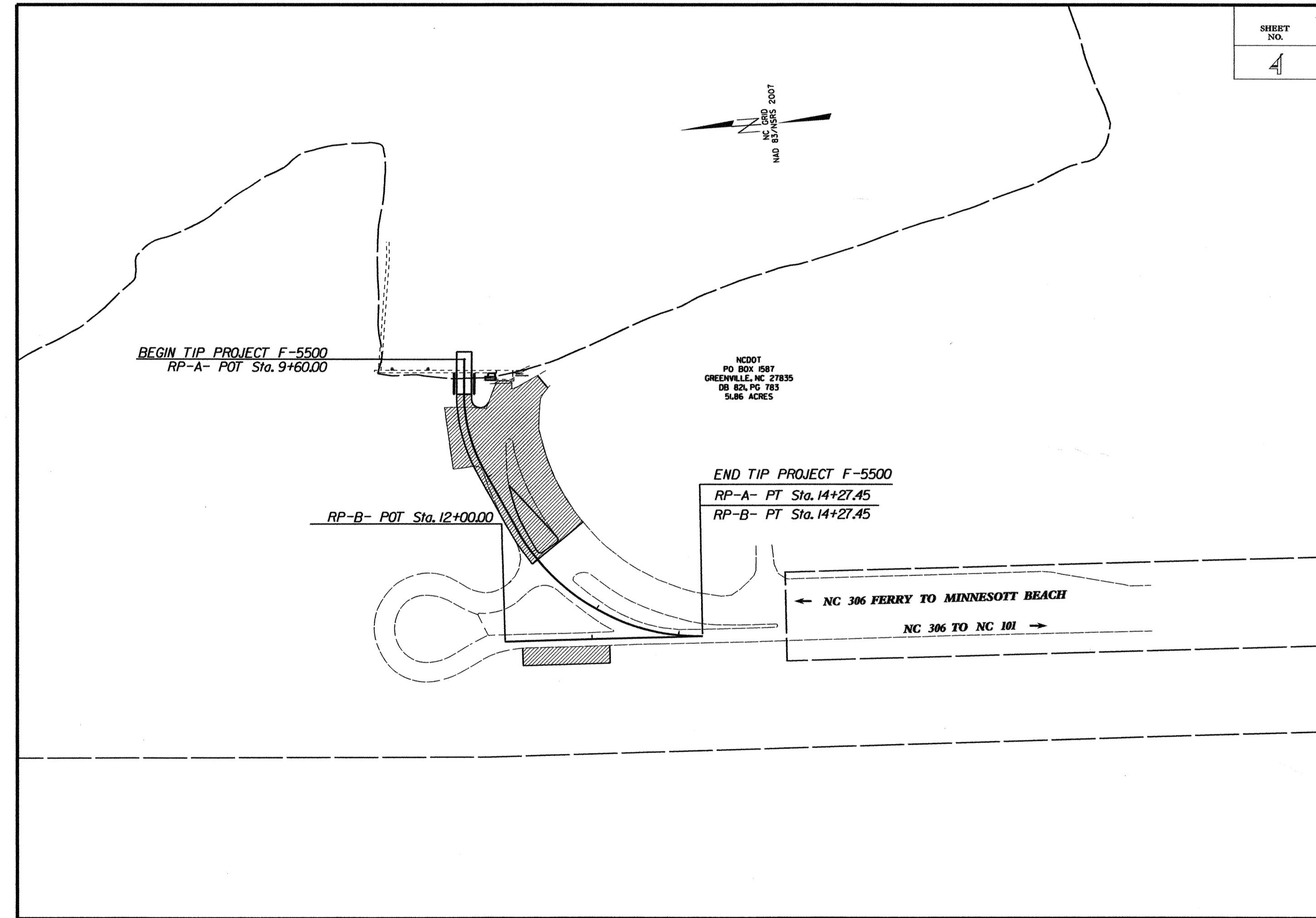

SHEET NO. 4

TIP PROJECT: F-5500

CONTRACT: C203185

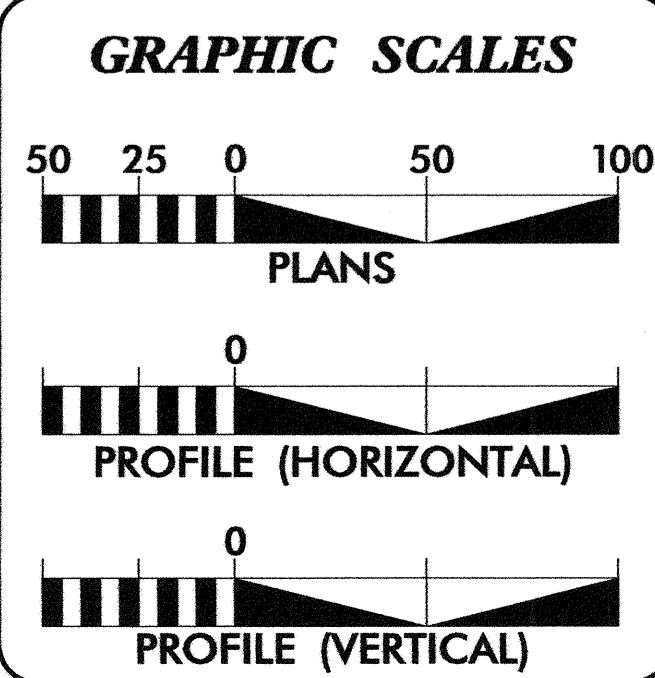

DESIGN DATA
ADT 2012 = 748

PROJECT LENGTH

LENGTH ROADWAY TIP PROJECT F-5500 0.081 MILES
 LENGTH STRUCTURE TIP PROJECT F-5500 0.008 MILES
 TOTAL LENGTH TIP PROJECT F-5500 0.089 MILES

Prepared in the Office of:
DIVISION OF HIGHWAYS
 1000 Birch Ridge Dr., Raleigh NC, 27610

2012 STANDARD SPECIFICATIONS

RIGHT OF WAY DATE: N/A

LETTING DATE: DECEMBER 18, 2012

DWAYNE ALLIGOOD
PROJECT ENGINEER

LANG JONES
PROJECT DESIGN ENGINEER

HYDRAULICS ENGINEER

Dwayne H. Alligood
SIGNATURE: 09/24/2012

ROADWAY DESIGN ENGINEER

Dwayne H. Alligood
SIGNATURE: 09/24/2012

Professional Engineer seals for Dwayne H. Alligood, Seal 16710, dated 09/24/2012.

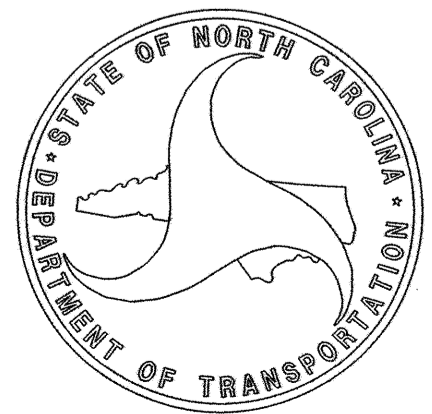

09/08/99
I:\SEP-2012\1319\CR\PROJECTS\CRAVEN\Cherry Branch Ferry\CherryBranchDDC\F-5500_pshl.dgn
langjones AT DECAD258966

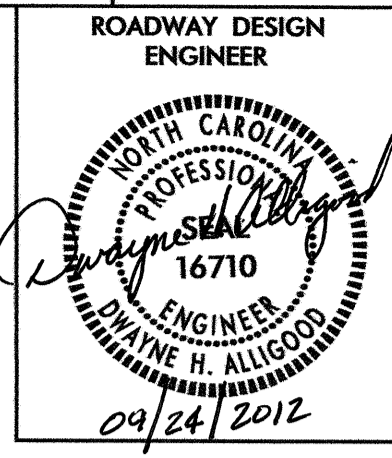

INDEX OF SHEETS

1	TITLE SHEET
1A	INDEX OF SHEETS, GENERAL NOTES, STANDARD DRAWINGS
1B	CONVENTIONAL SYMBOLS
2	TYPICAL SECTIONS
3	SUMMARY OF QUANTITIES
3A	EARTHWORK QUANTITIES
4	PLAN SHEET
EC1-EC3	EROSION CONTROL PLANS
S1-S41	STRUCTURE PLANS

GENERAL NOTES:

2012 SPECIFICATIONS
EFFECTIVE: 01-17-12
REVISED: 11/01/11

GRADING AND SURFACING OR RESURFACING AND WIDENING:

THE GRADE LINES SHOWN DENOTE THE FINISHED ELEVATION OF THE PROPOSED SURFACING AT GRADE POINTS SHOWN ON THE TYPICAL SECTIONS. WHERE NO GRADE LINES ARE SHOWN, THE PROFILES SHOWN DENOTE THE TOP ELEVATION OF THE EXISTING PAVEMENT ALONG THE CENTER LINE OF SURVEY ON WHICH THE PROPOSED RESURFACING WILL BE PLACED. GRADE LINES MAY BE ADJUSTED BY THE ENGINEER IN ORDER TO SECURE A PROPER TIE-IN.

GRADING:

THE GRADE LINES SHOWN DENOTE THE FINISHED ELEVATION OF THE PROPOSED OR FUTURE SURFACING AT GRADE POINTS SHOWN ON THE TYPICAL SECTIONS. GRADE LINES MAY BE ADJUSTED AT THEIR BEGINNING AND ENDING AND AT STRUCTURES AS DIRECTED BY THE ENGINEER IN ORDER TO SECURE A PROPER TIE-IN.

CLEARING:

CLEARING ON THIS PROJECT SHALL BE PERFORMED TO THE LIMITS ESTABLISHED BY METHOD II.

UTILITY:

ANY RELOCATION OF EXISTING UTILITIES WILL BE ACCOMPLISHED BY OTHERS.

RIGHT-OF-WAY MARKERS:

ALL RIGHT-OF-WAY MARKERS ON THIS PROJECT SHALL BE PLACED BY OTHERS.

2012 ROADWAY ENGLISH STANDARD DRAWINGS

The following Roadway Standards as appear in "Roadway Standard Drawings" Highway Design Branch - N. C. Department of Transportation - Raleigh, N. C., Dated January, 2012 are applicable to this project and by reference hereby are considered a part of these plans:

STD.NO.	TITLE
DIVISION 2 - EARTHWORK	
200.02	Method of Clearing - Method II
225.02	Guide for Grading Subgrade - Secondary and Local

Note: Not to Scale

*S.U.E. = Subsurface Utility Engineering

STATE OF NORTH CAROLINA
DIVISION OF HIGHWAYS

CONVENTIONAL PLAN SHEET SYMBOLS

BOUNDARIES AND PROPERTY:

State Line	-----
County Line	-----
Township Line	-----
City Line	-----
Reservation Line	-----
Property Line	-----
Existing Iron Pin	○ EP
Property Corner	⊕
Property Monument	□ ECM
Parcel/Sequence Number	⑩ 123
Existing Fence Line	-x-x-x-
Proposed Woven Wire Fence	○
Proposed Chain Link Fence	□
Proposed Barbed Wire Fence	◇
Existing Wetland Boundary	-WLB-
Proposed Wetland Boundary	-WLB-
Existing Endangered Animal Boundary	-EAB-
Existing Endangered Plant Boundary	-EPB-

BUILDINGS AND OTHER CULTURE:

Gas Pump Vent or U/G Tank Cap	○
Sign	○ S
Well	○ W
Small Mine	⊗
Foundation	▭
Area Outline	▭
Cemetery	⊕
Building	▭
School	▭
Church	⊕
Dam	▭

HYDROLOGY:

Stream or Body of Water	-----
Hydro, Pool or Reservoir	▭
Jurisdictional Stream	-JS-
Buffer Zone 1	-BZ 1-
Buffer Zone 2	-BZ 2-
Flow Arrow	←
Disappearing Stream	→
Spring	○
Wetland	⊕
Wetland Boundary	-WLB-
Proposed Lateral, Tail, Head Ditch	← FLOW
False Sump	▽

RAILROADS:

Standard Gauge	-----
RR Signal Milepost	○ MILEPOST 35
Switch	□ SWITCH
RR Abandoned	-----
RR Dismantled	-----

RIGHT OF WAY:

Baseline Control Point	◆
Existing Right of Way Marker	△
Existing Right of Way Line	-----
Proposed Right of Way Line	Ⓜ
Proposed Right of Way Line with Iron Pin and Cap Marker	Ⓜ ▲
Proposed Right of Way Line with Concrete or Granite Marker	Ⓜ ▲
Existing Control of Access	ⓐ
Proposed Control of Access	ⓐ
Existing Easement Line	-E-
Proposed Temporary Construction Easement	-E-
Proposed Temporary Drainage Easement	-TDE-
Proposed Permanent Drainage Easement	-PDE-
Proposed Permanent Utility Easement	-PUE-
Proposed Temporary Utility Easement	-TUE-
Proposed Permanent Easement with Iron Pin and Cap Marker	◆

ROADS AND RELATED FEATURES:

Existing Edge of Pavement	-----
Existing Curb	-----
Proposed Slope Stakes Cut	-C-
Proposed Slope Stakes Fill	-F-
Proposed Curb Ramp	ⓐ
Existing Metal Guardrail	-----
Proposed Guardrail	-----
Existing Cable Guiderail	-----
Proposed Cable Guiderail	-----
Equality Symbol	⊕
Pavement Removal	▨

VEGETATION:

Single Tree	○
Single Shrub	○
Hedge	-----
Woods Line	-----
Orchard	⊕
Vineyard	▭

EXISTING STRUCTURES:

MAJOR:	
Bridge, Tunnel or Box Culvert	▭ CONC
Bridge Wing Wall, Head Wall and End Wall	⌋ CONC WW ⌋
MINOR:	
Head and End Wall	▭ CONC HW
Pipe Culvert	-----
Footbridge	-----
Drainage Box: Catch Basin, DI or JB	□ CB
Paved Ditch Gutter	-----
Storm Sewer Manhole	ⓐ
Storm Sewer	-S-

UTILITIES:

POWER:	
Existing Power Pole	●
Proposed Power Pole	○
Existing Joint Use Pole	●
Proposed Joint Use Pole	○
Power Manhole	ⓐ
Power Line Tower	⊗
Power Transformer	⊕
U/G Power Cable Hand Hole	ⓐ
H-Frame Pole	●
Recorded U/G Power Line	-P-
Designated U/G Power Line (S.U.E.*)	-P-

TELEPHONE:

Existing Telephone Pole	●
Proposed Telephone Pole	○
Telephone Manhole	ⓐ
Telephone Booth	ⓐ
Telephone Pedestal	ⓐ
Telephone Cell Tower	ⓐ
U/G Telephone Cable Hand Hole	ⓐ
Recorded U/G Telephone Cable	-T-
Designated U/G Telephone Cable (S.U.E.*)	-T-
Recorded U/G Telephone Conduit	-TC-
Designated U/G Telephone Conduit (S.U.E.*)	-TC-
Recorded U/G Fiber Optics Cable	-T FO-
Designated U/G Fiber Optics Cable (S.U.E.*)	-T FO-

WATER:

Water Manhole	ⓐ
Water Meter	○
Water Valve	⊗
Water Hydrant	⊕
Recorded U/G Water Line	-W-
Designated U/G Water Line (S.U.E.*)	-W-
Above Ground Water Line	-A/G Water-

TV:

TV Satellite Dish	⊕
TV Pedestal	ⓐ
TV Tower	⊗
U/G TV Cable Hand Hole	ⓐ
Recorded U/G TV Cable	-TV-
Designated U/G TV Cable (S.U.E.*)	-TV-
Recorded U/G Fiber Optic Cable	-TV FO-
Designated U/G Fiber Optic Cable (S.U.E.*)	-TV FO-

GAS:

Gas Valve	◇
Gas Meter	⊕
Recorded U/G Gas Line	-G-
Designated U/G Gas Line (S.U.E.*)	-G-
Above Ground Gas Line	-A/G Gas-

SANITARY SEWER:

Sanitary Sewer Manhole	ⓐ
Sanitary Sewer Cleanout	ⓐ
U/G Sanitary Sewer Line	-SS-
Above Ground Sanitary Sewer	-A/G Sanitary Sewer-
Recorded SS Forced Main Line	-FSS-
Designated SS Forced Main Line (S.U.E.*)	-FSS-

MISCELLANEOUS:

Utility Pole	●
Utility Pole with Base	□
Utility Located Object	○
Utility Traffic Signal Box	ⓐ
Utility Unknown U/G Line	-ZUTL-
U/G Tank; Water, Gas, Oil	▭
A/G Tank; Water, Gas, Oil	▭
U/G Test Hole (S.U.E.*)	⊕
Abandoned According to Utility Records	AATUR
End of Information	E.O.I.

8/15/88
 11-SEP-2012 11:55
 G:\PROJECTS\SAFRAVEN\Cherry Branch Ferry\CherryBranchDCC\F-5500-pshtlb.dgn
 5500-PSHTL.B

6/2/12

11-SEP-2012 11:57
 C:\PROJECTS\CRAVEN\Cherry Branch Ferry\CherryBranchDCC\F-5500_psh2.dgn
 \$\$\$USERNAME\$\$\$

C1	PROP. APPROX. 1-1/2" ASPHALT CONCRETE SURFACE COURSE, TYPE S9.5B, AT AN AVERAGE RATE OF 168 LBS. PER SQ.YD.
C2	PROP. APPROX. 3" ASPHALT CONCRETE SURFACE COURSE, TYPE S9.5B, AT AN AVERAGE RATE OF 168 LBS. PER SQ.YD. IN EACH OF TWO LAYERS.
J1	PROP. APPROX. 8" AGGREGATE BASE COURSE
U1	EXISTING PAVEMENT
U2	PAVEMENT REMOVAL
S1	PROPOSED 6" CONCRETE DRIVEWAY
T	EARTH MATERIAL.

NOTE: PAVEMENT EDGE SLOPES ARE 1:1 UNLESS SHOWN OTHERWISE.

PROJECT REFERENCE NO. F-5500	SHEET NO. 2
ROADWAY DESIGN ENGINEER <i>Raymond Sealley</i> 16710 09/24/2012	PAVEMENT DESIGN ENGINEER <i>Raymond Sealley</i> 16710 09/24/2012

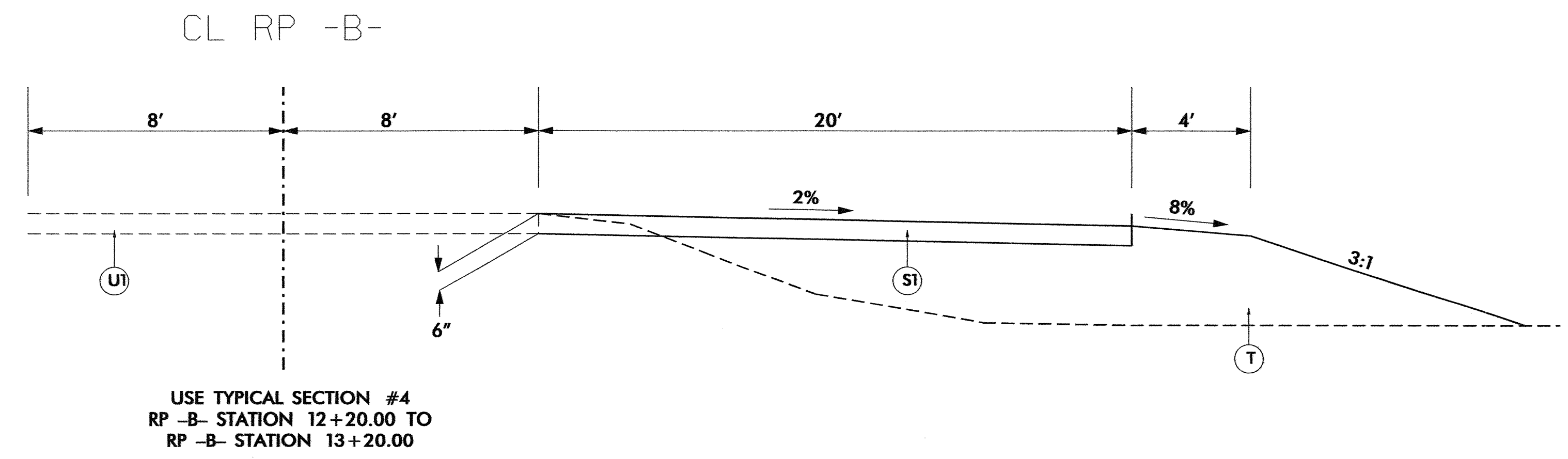
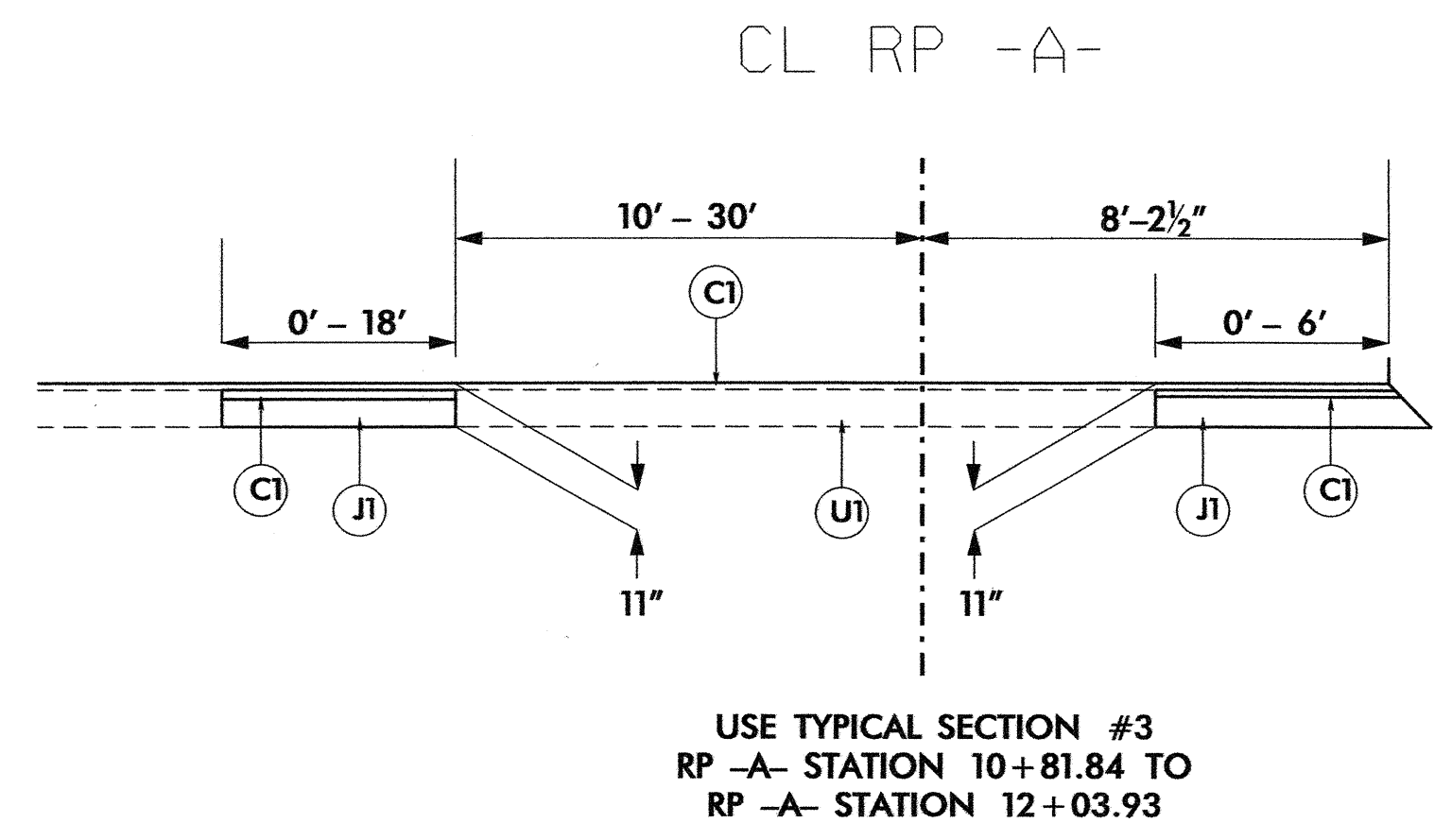
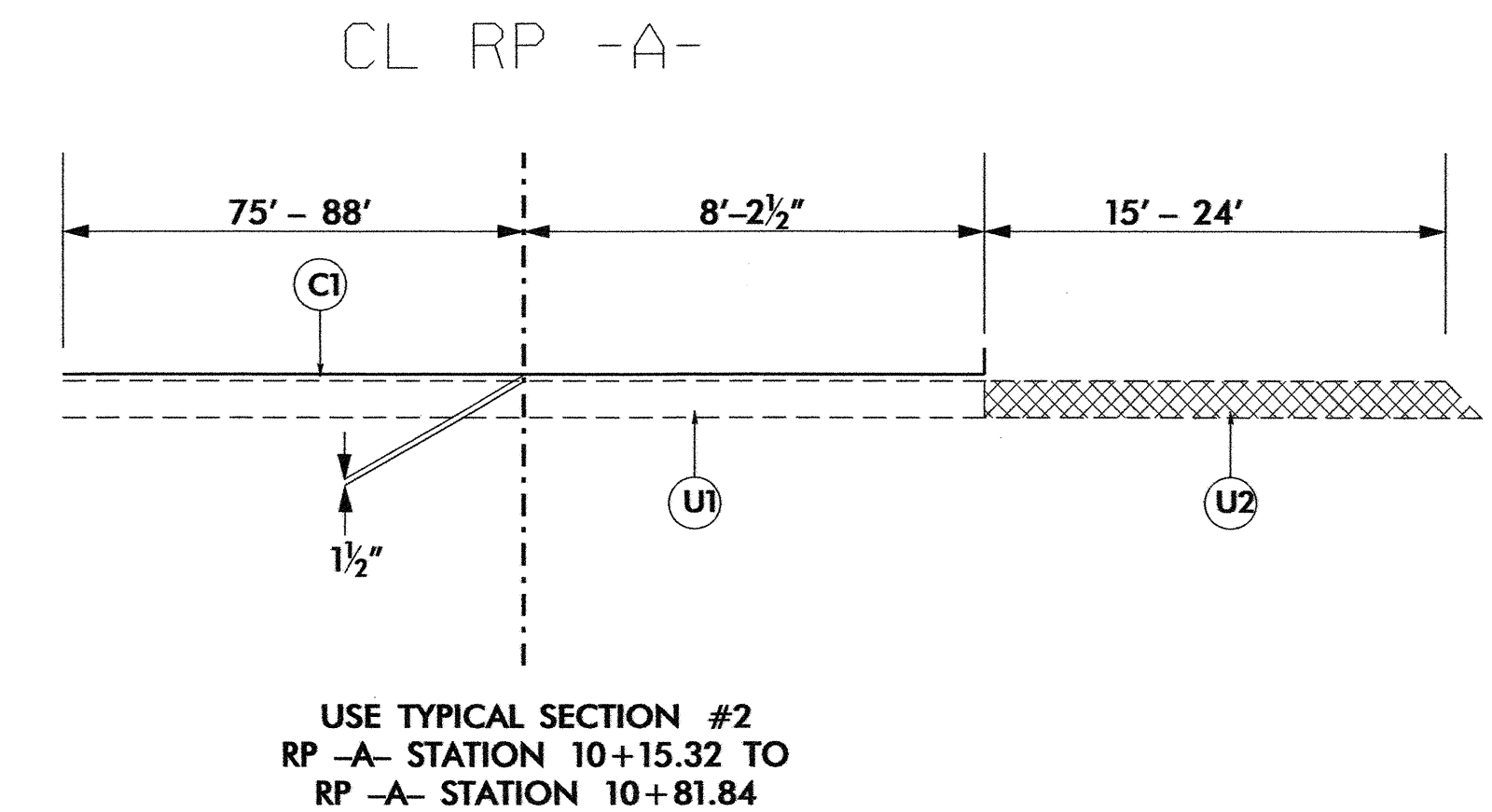
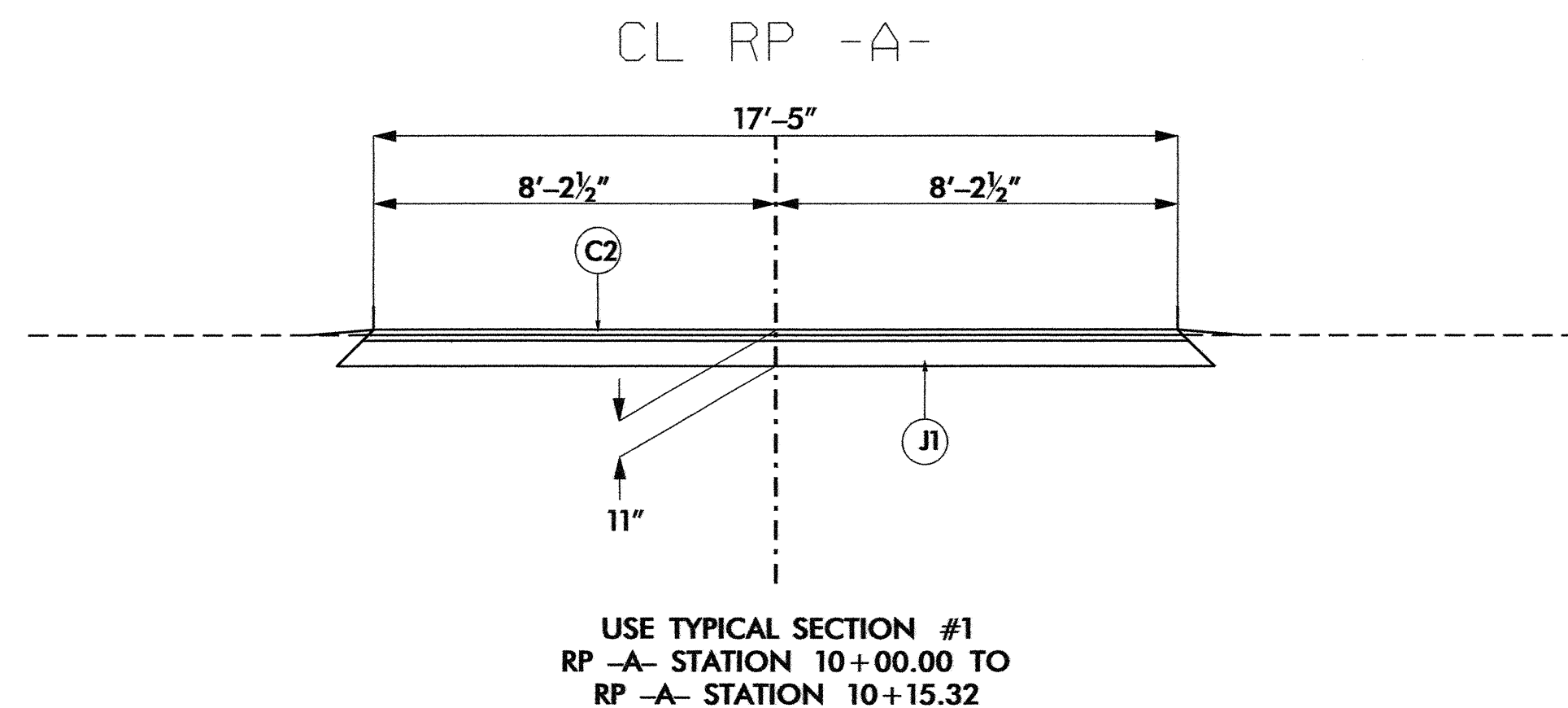

STATE OF NORTH CAROLINA
DIVISION OF HIGHWAYS
SUMMARY OF QUANTITIES

STATE OF NORTH CAROLINA
DIVISION OF HIGHWAYS
ROADWAY SUMMARY OF QUANTITIES FOR CONTRACT - C203185

Item Number	Sec #	Quantity	Unit	Description
0000100000-N	800	Lump Sum		MOBILIZATION
0000400000-N	801	Lump Sum		CONSTRUCTION SURVEYING
0043000000-N	226	Lump Sum		GRADING
1121000000-E	520	93	TON	AGGREGATE BASE COURSE
1519000000-E	610	140	TON	ASPHALT CONC SURFACE COURSE, TYPE S9.5B
1575000000-E	620	10	TON	ASPHALT BINDER FOR PLANT MIX
2612000000-E	848	230	SY	6" CONCRETE DRIVEWAY
3577000000-N	SP	Lump Sum		GENERIC FENCING ITEM CHAIN LINK FENCE & GATES
6000000000-E	1605	250	LF	TEMPORARY SILT FENCE
6009000000-E	1610	10	TON	STONE FOR EROSION CONTROL, CLASS B
6012000000-E	1610	10	TON	SEDIMENT CONTROL STONE
6015000000-E	1615	0.5	ACR	TEMPORARY MULCHING
6018000000-E	1620	50	LB	SEED FOR TEMPORARY SEEDING
6021000000-E	1620	0.2	TON	FERTILIZER FOR TEMPORARY SEED- ING
6036000000-E	1631	150	SY	MATting FOR EROSION CONTROL
6042000000-E	1632	50	LF	1/4" HARDWARE CLOTH
6071010000-E	SP	20	LF	WATTLE
6071020000-E	SP	1	LB	POLYACRYLAMIDE (PAM)
6084000000-E	1660	0.3	ACR	SEEDING & MULCHING

REVISIONS

8/17/99

I:\SEP-2012\2403
C:\PROJECTS\RAVEN\Cherry Branch Ferry\Cherry Branch\DC\F-5500_psh3.dgn
\$\$\$\$\$

STATE OF NORTH CAROLINA
DIVISION OF HIGHWAYS

SUMMARY OF QUANTITIES

SUMMARY OF EARTHWORK IN CUBIC YARDS

LOCATION	UNCLASSIFIED EXCAVATION	UNDERCUT	EMBT + %	BORROW	WASTE
RP -A- 10+00.00 - 10+15.32	9	0	0	0	9
RP -A- 10+81.84 - 12+03.93	34	0	0	0	34
RP -B- 12+20.00 - 13+20.00	1	0	356	0	1
TOTAL	44	0	356	356	44
SAY	45	0	360	360	45

PAVEMENT REMOVAL SUMMARY IN SQUARE YARDS

LINE	STATION - STATION	LOCATION	REMOVAL (SY)
RP -A-	10+15.32 - 10+81.84	RT	132
		SAY	140

APPROXIMATE QUANTITIES ONLY. UNCLASSIFIED EXCAVATION, BORROW EXCAVATION, FINE GRADING, CLEARING AND GRUBBING, AND REMOVAL OF EXISTING PAVEMENT WILL BE PAID FOR AT THE CONTRACT LUMP SUM PRICE FOR "GRADING."

EARTHWORK QUANTITIES ARE CALCULATED BY DIVISION 2. THESE EARTHWORK QUANTITIES ARE BASED IN PART ON SUBSURFACE DATA PROVIDED BY THE GEOTECHNICAL ENGINEERING UNIT.

5/28/99

I:\SEP-2012\1230
C:\PROJECTS\RAVEN\Cherry Branch Ferris\Cherry Branch\5500\F-5500.psh3a.dgn
\$\$\$\$\$

PROJECT REFERENCE NO. F-5500	SHEET NO. 4
RW SHEET NO.	
ROADWAY DESIGN ENGINEER	HYDRAULICS ENGINEER

GENERAL NOTES

STATE FORCES WILL INSTALL PAINT AND MARKERS ON THE FINISHED PROJECT.
CALL JIM EVANS AT 252-830-3493 FOR COORDINATION.

NCDOT
PO BOX 1587
GREENVILLE, NC 27835
DB 821, PG 783
51.86 ACRES

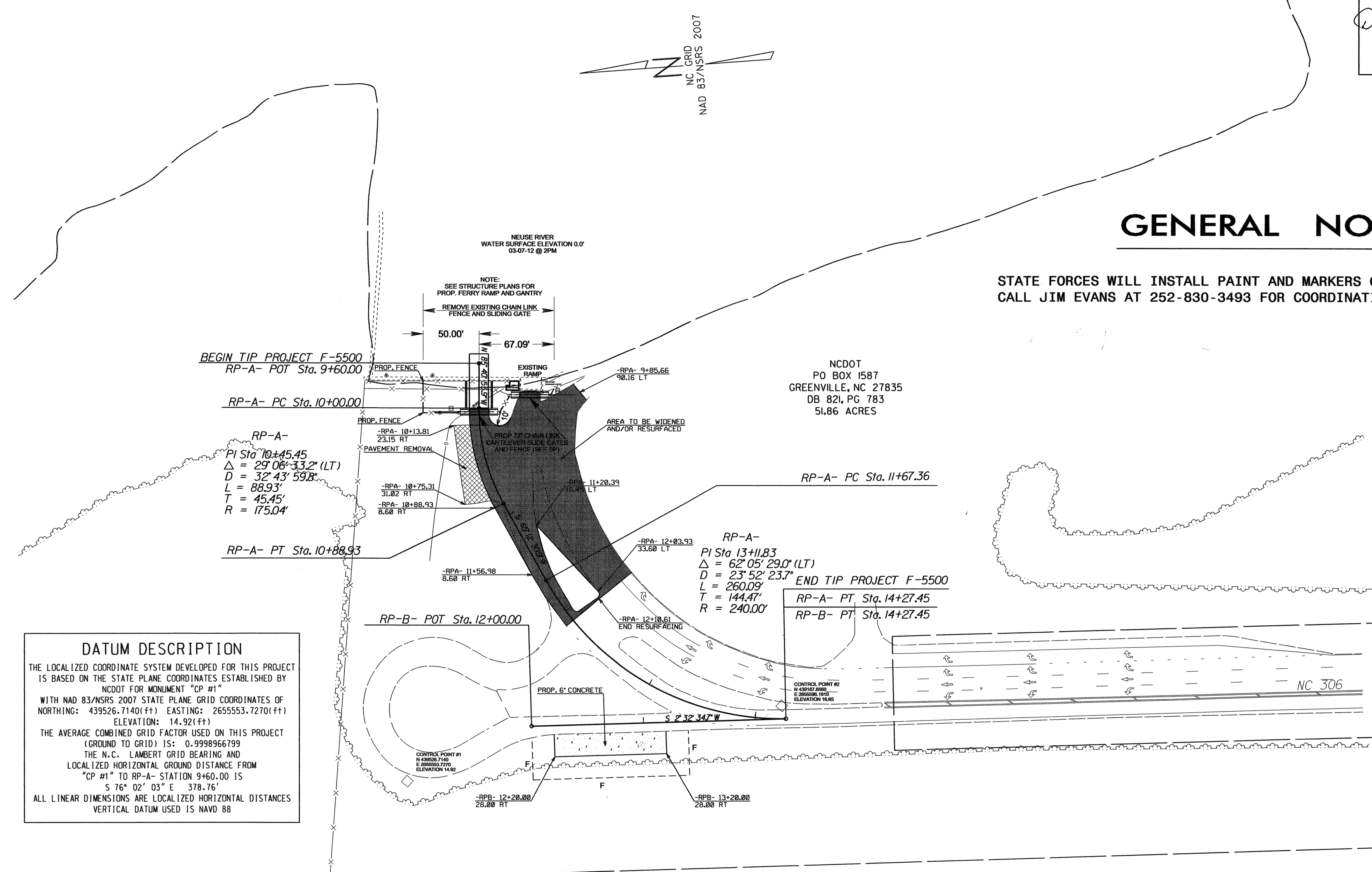

DATUM DESCRIPTION
 THE LOCALIZED COORDINATE SYSTEM DEVELOPED FOR THIS PROJECT IS BASED ON THE STATE PLANE COORDINATES ESTABLISHED BY NCDOT FOR MONUMENT "CP #1"
 WITH NAD 83/NSRS 2007 STATE PLANE GRID COORDINATES OF NORTHING: 439526.7140(FT) EASTING: 2655553.7270(FT) ELEVATION: 14.92(FT)
 THE AVERAGE COMBINED GRID FACTOR USED ON THIS PROJECT (GROUND TO GRID) IS: 0.9998966799
 THE N.C. LAMBERT GRID BEARING AND LOCALIZED HORIZONTAL GROUND DISTANCE FROM "CP #1" TO RP-A- STATION 9+60.00 IS
 S 76° 02' 03" E 378.76'
 ALL LINEAR DIMENSIONS ARE LOCALIZED HORIZONTAL DISTANCES
 VERTICAL DATUM USED IS NAVD 88

- PAVEMENT REMOVAL
- PROPOSED WIDENING/RESURFACING
- PROPOSED 6" CONCRETE DRIVEWAY

REVISIONS

8/17/99

I:\SEP-2012\1225
 G:\PROJECTS\GRAVEN\Cherry Branch Ferry\CherryBranchDDC\F-5500.FSH4.dgn
 \$\$\$USERNAME\$\$\$