

PRELIMINARY SITE ASSESSMENT REPORT

**SR 1406 (Piney Green Road) from NC 24 to US 17
1710 Piney Green Road, Parcel #197
Jacksonville, North Carolina
State Project U-3810
WBS Element # 35801.1.1
Onslow County**

North Carolina Department of Transportation
Geotechnical Engineering Unit
1589 Mail Service Center
Raleigh, North Carolina 27699-1589

April 16, 2010

PRELIMINARY SITE ASSESSMENT REPORT

**SR 1406 (Piney Green Road) from NC 24 to US 17
1710 Piney Green Road, Parcel #197
Jacksonville, North Carolina
State Project U-3810
WBS Element # 35801.1.1
Onslow County**

TABLE OF CONTENTS

<u>Section</u>	<u>Subject</u>	<u>Page</u>
Signature Page		ii
Executive Summary		iii
1.0	Introduction.....	1
2.0	Background.....	1
3.0	Local Geology and Surroundings	1
4.0	Subsurface Investigation.....	2
	4.1 Geophysical Evaluation at Parcel #197	2
	4.1.1 Ground Penetrating Radar Methodology	3
	4.1.2 Time Domain Electromagnetic Methodology	4
	4.1.3 Field Procedures	4
	4.2 Subsurface Soil Investigation at Parcel #197.....	5
5.0	Conclusions and Recommendations	6

Figures

- 1 USGS Topographic Location Map
- 2 Site Sketch Showing Soil Boring Locations
- 3 Key Map Showing Parcel Location
- 4 Site Map Showing Results of Geophysical Survey Investigation, Parcel 197

Appendices

- I Soil Boring Lithologic Logs
- II Certificates of Analysis and Chain of Custody Record for Soil Samples
- III Photographs Showing Soil Boring Locations

Signature Page

This document, entitled "Preliminary Site Assessment Report," has been prepared for Parcel #197, located at 1710 Piney Green Road in Jacksonville, North Carolina (State Project U-3810, WBS Element # 35801.1.1, Onslow County). It has been prepared by GEL Engineering of NC, Inc. in accordance with the Notice to Proceed provided by the North Carolina Department of Transportation-GeoEnvironmental Section, Geotechnical Engineering Unit for the exclusive use of the North Carolina Department of Transportation. It has been prepared in accordance with accepted quality control practices and has been reviewed by the undersigned.

GEL ENGINEERING OF NORTH CAROLINA
an Affiliate of The GEL Group, Inc.

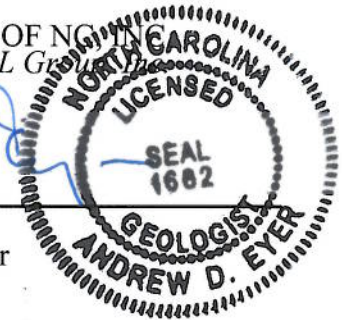
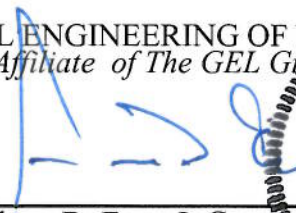

Andrew D. Eyer, L.G.
Senior Project Manager



Keith D. McCulloch, P.E.
Senior Staff Engineer

04-16-10

Date

PRELIMINARY SITE ASSESSMENT REPORT

**SR 1406 (Piney Green Road) from NC 24 to US 17
1710 Piney Green Road, Parcel #197
Jacksonville, North Carolina
State Project U-3810
WBS Element # 35801.1.1
Onslow County**

Executive Summary

The subject site is Parcel #197, located at 1710 Piney Green Road in Jacksonville, North Carolina. The primary purpose of this investigation was to determine the presence or absence of underground storage tanks (USTs) and constituents of concern in soil within the North Carolina Department of Transportation (NCDOT) proposed Right-of-Way (ROW) adjacent to Parcel #197. Currently, Parcel #197 is occupied by the Community Meat Market, an active grocery. The subject site formerly contained USTs that were reportedly removed in 1995. The North Carolina Department of Environment and Natural Resources (NCDENR) incident database shows records of groundwater contamination; however, the incidents have reportedly been closed out.

GEL Engineering of NC, Inc. (GEL) performed a preliminary site assessment within the NCDOT proposed ROW of Piney Green Road adjacent to Parcel #197 that included a geophysical survey, and the collection and analysis of soil samples. No subsurface anomalies were identified within the proposed westerly ROW of Piney Green Road during the geophysical investigation, and it has been concluded that there are no known, probable, or possible USTs present within the proposed ROW adjacent to the site.

Soil samples were collected for analysis from four borings constructed within the NCDOT proposed ROW of Piney Green Road adjacent to Parcel #197. The soil samples were analyzed for diesel range organics (DRO) and gasoline range organics (GRO). Neither DRO nor GRO was detected in any of the collected soil samples.

Based on the data generated from this investigation, there is no evidence that a release of constituents of concern has occurred within the NCDOT proposed ROWs at Parcel #197. No additional environmental investigation of the soil at the site is recommended at this time.

PRELIMINARY SITE ASSESSMENT REPORT

**SR 1406 (Piney Green Road) from NC 24 to US 17
1710 Piney Green Road, Parcel #197
Jacksonville, North Carolina
State Project U-3810
WBS Element # 35801.1.1
Onslow County**

1.0 Introduction

This document presents the details of a preliminary site assessment performed within the proposed North Carolina Department of Transportation (NCDOT) Right-of-Way (ROW) at Parcel #197 located at 1710 Piney Green Road in Jacksonville, North Carolina. Parcel #197 is currently occupied by an active grocery store. Underground storage tanks (USTs), formerly located on the property, were reportedly removed in 1995. The site location is shown on Figure 1, an excerpt from the United States Geological Survey (USGS) 7.5-minute quadrangle map of Camp Lejeune, North Carolina. The preliminary site assessment, which included a geophysical survey, was conducted by GEL Engineering of NC, Inc. (GEL) in accordance with the Notice to Proceed issued by NCDOT on February 9, 2010.

The primary purpose of this investigation was to determine the presence or absence of USTs and onsite constituents of concern in soil within the NCDOT proposed ROW at the subject site as a result of current and/or former operations.

2.0 Background

NCDOT is planning road improvements to SR 1406 (Piney Green Road) between NC 24 and US 17 in Onslow County, North Carolina. NCDOT wanted to assess the proposed ROW adjacent to the site to evaluate the presence or absence of USTs and soil contamination related to the current and/or former onsite operations, and the impact (if any) of these operations on the proposed road improvements. Figures 2 and 3 show the general site layout for Parcel #197 and its location on Piney Green Road, respectively.

3.0 Local Geology and Surroundings

Parcel #197 is in a developed area of Jacksonville in Onslow County, North Carolina. Surrounding land uses include residential and commercial activities.

The site is located approximately 1 mile east of the center of Jacksonville, North Carolina, and approximately 6.5 miles east of the center of Jacksonville, North Carolina. This area is located in the Coastal Plain physiographic province of North Carolina. The

GEL Engineering of NC, Inc.
an Affiliate of The GEL Group, Inc.

fc: ncdt00110

land surface of the area is characterized by nearly level, and gently sloping, well drained soils. Coastal Plain geology in the vicinity of the site is characterized by undifferentiated post-Miocene interbedded sand and clay terrace deposits overlain by aqueous and aeolian deposits of marine and non-marine origin (USGS, 1955).

The United States Department of Agriculture's *Soil Survey of Onslow County, North Carolina* (1992) maps the area as Baymeade Fine Sand (BaB), typically composed of fine sand grading to fine sandy loam and loamy fine sand with depth. The soils encountered at the site during the preliminary site assessment consisted predominantly of tan/brown/gray silty sand and sandy clay to depths of 8 feet below land surface (bls).

Based on the moisture content of the subsurface soil encountered during the preliminary site assessment, the water table is located at approximately 7 to 8 feet bls. Based on the USGS topographic map presented as Figure 1, the site is located approximately 35 feet above mean sea level. The topography in Figure 1 indicates that groundwater in the vicinity of Parcel #197 most likely flows in a southwesterly direction towards Little Northeast Creek.

4.0 Subsurface Investigation

To determine the presence or absence of USTs and impact to subsurface soil within the NCDOT ROW at Parcel #197, GEL performed a limited site assessment that consisted of the following tasks:

- Performance of a geophysical investigation to identify the presence or absence of USTs and associated appurtenances within the proposed westerly ROW of Piney Green Road adjacent to Parcel #197.
- Soil vapor screening of soil samples collected from subsurface soil borings at Parcel #197 within the proposed ROW of Piney Green Road to determine the potential presence or absence of soil impact from petroleum constituents of concern.
- Collection and laboratory analysis of soil samples from the proposed ROW of Piney Green Road at Parcel #197.

The details of these tasks are discussed in the following sections.

4.1 Geophysical Evaluation at Parcel #197

The geophysical investigation included the deployment of ground penetrating radar (GPR) technology and time domain electromagnetic technology (TDEM) to the site.

These technologies were used in concert with one another in order to identify subsurface

GEL Engineering of NC, Inc.
an Affiliate of The GEL Group, Inc.

metallic anomalies and, more specifically, to identify the potential presence of USTs on site. A brief description of each technology is presented in the following paragraphs followed by a discussion of the results of the geophysical investigation.

4.1.1 Ground Penetrating Radar Methodology

A RAMAC digital radar control system configured with a 250 Megahertz (MHz) antenna array was used in this investigation. GPR is an electromagnetic geophysical method that detects interfaces between subsurface materials with differing dielectric constants. The GPR system consists of an antenna that houses the transmitter and receiver, a digital control unit that both generates and digitally records the GPR data, and a color video monitor to view data as they are collected in the field.

The transmitter radiates repetitive short-duration electromagnetic waves (at radar frequencies) into the earth from an antenna moving across the ground surface. These radar waves are reflected back to the receiver from the interface of materials with different dielectric constants. The intensity of the reflected signal is a function of the contrast in the dielectric constant between the materials, the conductivity of the material through which the wave is traveling, and the frequency of the signal. Subsurface features that commonly cause such reflections are: 1) natural geologic conditions, such as changes in sediment composition, bedding, and cementation horizons and voids; or 2) unnatural changes to the subsurface, such as disturbed soils, soil backfill, buried debris, tanks, pipelines, and utilities. The digital control unit processes the signal from the receiver and produces a continuous cross-section of the subsurface interface reflection events.

GPR data profiles are collected along transects, which are measured paths along which the GPR antenna is moved. During a survey, marks are placed in the data by the operator at designated points along the GPR transects or with a survey wheel odometer. These marks allow for a correlation between the GPR data and the position of the GPR antenna on the ground.

Depth of investigation of the GPR signal is highly site-specific and is limited by signal attenuation (absorption) in the subsurface materials. Signal attenuation is dependent on the electrical conductivity of the subsurface materials. Signal attenuation is greatest in materials with relatively high electrical conductivities, such as clays, brackish groundwater, or groundwater with a high dissolved solid content from natural or man-made sources. Signal attenuation is lowest in relatively low-conductivity materials, such as dry sand or rock. Depth of investigation is also dependent on the antenna's transmitting frequency. Depth of investigation generally increases as transmitting

frequency decreases; however, the ability to resolve smaller subsurface features is diminished as frequency is decreased.

The GPR antenna used at this site is internally shielded from aboveground interference sources. Accordingly, the GPR response is not affected by overhead power lines, metallic buildings, or nearby objects.

4.1.2 Time Domain Electromagnetic Methodology

The TDEM methods measure the electrical conductivity of subsurface materials. The conductivity is determined by inducing (from a transmitter) a time or frequency-varying magnetic field and measuring (with a receiver) the amplitude and phase shift of an induced secondary magnetic field. The secondary magnetic field is created by subsurface conductive materials behaving as an inductor as the primary magnetic field is passed through them.

The Geonics EM-61 system used in this investigation operates within these principles. However, the EM-61 TDEM system can discriminate between moderately conductive earth materials and very conductive metallic targets. The EM-61 consists of a portable coincident loop time domain transmitter and receiver with a 0.5-meter by 1.0-meter coil system. The EM-61 generates 150 pulses per second and measures the response from the ground after transmission or between pulses. The secondary EM responses from metallic targets are of longer duration than those created by conductive earth materials. By recording the later time EM arrivals, only the response from metallic targets is measured, rather than the field generated by the earth material.

4.1.3 Field Procedures

The GPR and TDEM field investigation was performed at Parcel #197 on March 4, 2010. The extent of the investigation covers only the proposed ROW indicated by NCDOT. A GPR system time range setting of 90 nanoseconds (ns) was used during the entire investigation. This range was determined after a series of test lines were conducted to evaluate the GPR response in the local geologic section. A preliminary interpretation of the GPR data was conducted in the field and potential USTs were marked on the ground. Following the completion of the fieldwork, the data were post-processed and analyzed in more detail. GPR data processing typically included band pass filtering, background removal, horizontal smoothing, and gain adjustments.

TDEM was also used to scan the project site. Electromagnetic anomalies indicative of buried metallic objects were marked in the field.

It should be noted that “One Call” underground utility locations had been performed within the westerly ROW of Piney Green Road at Parcel #197 prior to the initiation of the preliminary site assessment field activities at the site. No underground utilities were marked by “One Call” within the Piney Green Road westerly ROW at Parcel #197.

As shown on Figure 4, EM anomalies indicated the potential presence of a UST(s) immediately west of and adjacent to the proposed ROW. The area is located under a concrete slab directly in front of the Community Meat Market. Surface evidence suggests an electric line is located in this area running from the building to a sign located adjacent to the concrete slab. The property owner informed GEL on March 4, 2010, that he was present when USTs were removed from the site and that the USTs were located outside the investigation area. GPR data in this area was inconclusive to confirm the existence of USTs. Therefore, the EM anomaly is considered a “Possible” UST(s).

4.2 Subsurface Soil Investigation at Parcel #197

To determine the presence or absence of impact to subsurface soil by constituents of concern, GEL collected soil samples from four subsurface soil borings, S9-1 through S9-4, at Parcel #197 on March 10, 2010, for analysis of total petroleum hydrocarbon indicator parameters. The soil borings were constructed within the NCDOT proposed ROW of Piney Green Road, as shown on Figure 2 and in the photographs in Appendix III. The longitude and latitude coordinates for the boring locations are listed in the table below.

All borings were advanced to a total depth of 8 feet bls. Soil samples were collected at 3-4 feet and 7-8 feet bls from each borehole. All soil samples were inspected for indications of impact by constituents of concern, including petroleum hydrocarbons, such as odors, discoloration, or visible sheen. This sampling was accomplished using direct push technology (DPT) provided by Regional Probing Services of Wake Forest, North Carolina (Regional Probing). Soil boring lithologic logs are attached as Appendix I of this document.

The soil samples were screened for the presence of organic vapors using a portable photoionization detector (PID). The PID measures the concentration of organic compounds in the vapor space above a soil sample resulting from volatilization of organic compounds contained in the soil. To screen the soils, each sample was placed in a clean, resealable polyethylene bag. The bag was sealed, and the sample was allowed to equilibrate for approximately 5 minutes, after which time a small opening was made in

the bag. The probe of the PID was then inserted into the bag, and the airspace above the soil was screened for organic vapors.

To assess the subsurface soil quality, one soil sample was collected from each soil boring at the sampled depth interval with the highest PID reading and submitted for laboratory analysis. The depth intervals and PID measurements of the collected soil samples submitted to the laboratory for analysis are listed below.

**Summary of Location Data and PID Measurements
for Soil Samples Collected for Analysis at Parcel No. 197**

Soil Boring	Depth Interval of Soil Sample Collected for Analysis (feet bls)	PID Reading (ppm)	Latitude/Longitude (NAD83)
S9-1	7-8	0.2	34°45'15.66"N / 77°19'40.62"W
S9-2	7-8	0.4	34°45'15.12"N / 77°19'40.56"W
S9-3	7-8	0.5	34°45'14.64"N / 77°19'40.50"W
S9-4	7-8	0.8	34°45'14.22"N / 77°19'40.44"W

Notes:

- 1) Coordinates are based on North American Datum of 1983 (NAD83)
- 2) bls = below land surface
- 3) PID = photoionization detector
- 4) ppm = parts per million

Following completion of the soil sampling activities, all borings were abandoned by filling the boreholes with soil cuttings and hydrated bentonite. Soil samples were submitted to SGS Laboratories, Inc. in Wilmington, North Carolina (North Carolina Certification No. 481) for analysis of diesel range organics (DRO) by EPA Method 8015 with EPA Method 3545 sample preparation, and gasoline range organics (GRO) by EPA Method 8015 with EPA Method 5035A/5030B sample preparation. The analytical results are included on the Certificates of Analysis provided in Appendix II. Neither DRO nor GRO was detected in any of the collected soil samples.

5.0 Conclusions and Recommendations

GEL performed a preliminary site assessment within the NCDOT proposed ROW of Piney Green Road adjacent to Parcel #197 that included a geophysical survey, and the collection and analysis of soil samples. No subsurface anomalies within the proposed westerly ROW of Piney Green Road were identified during the geophysical investigation, and it has been concluded that there are no known, probable, or possible USTs present within the proposed ROW adjacent to the site.

GEL Engineering of NC, Inc.
an Affiliate of The GEL Group, Inc.

Soil samples were collected for analysis from four borings constructed within the NCDOT proposed ROW of Piney Green Road adjacent to Parcel #197. The soil samples were analyzed for DRO and GRO. Neither DRO nor GRO was detected in any of the collected soil samples.

Based on the data generated from this investigation, there is no evidence that a release of constituents of concern has occurred within the NCDOT proposed ROWs at Parcel #197. No additional environmental investigation of the soil at the site is recommended at this time.

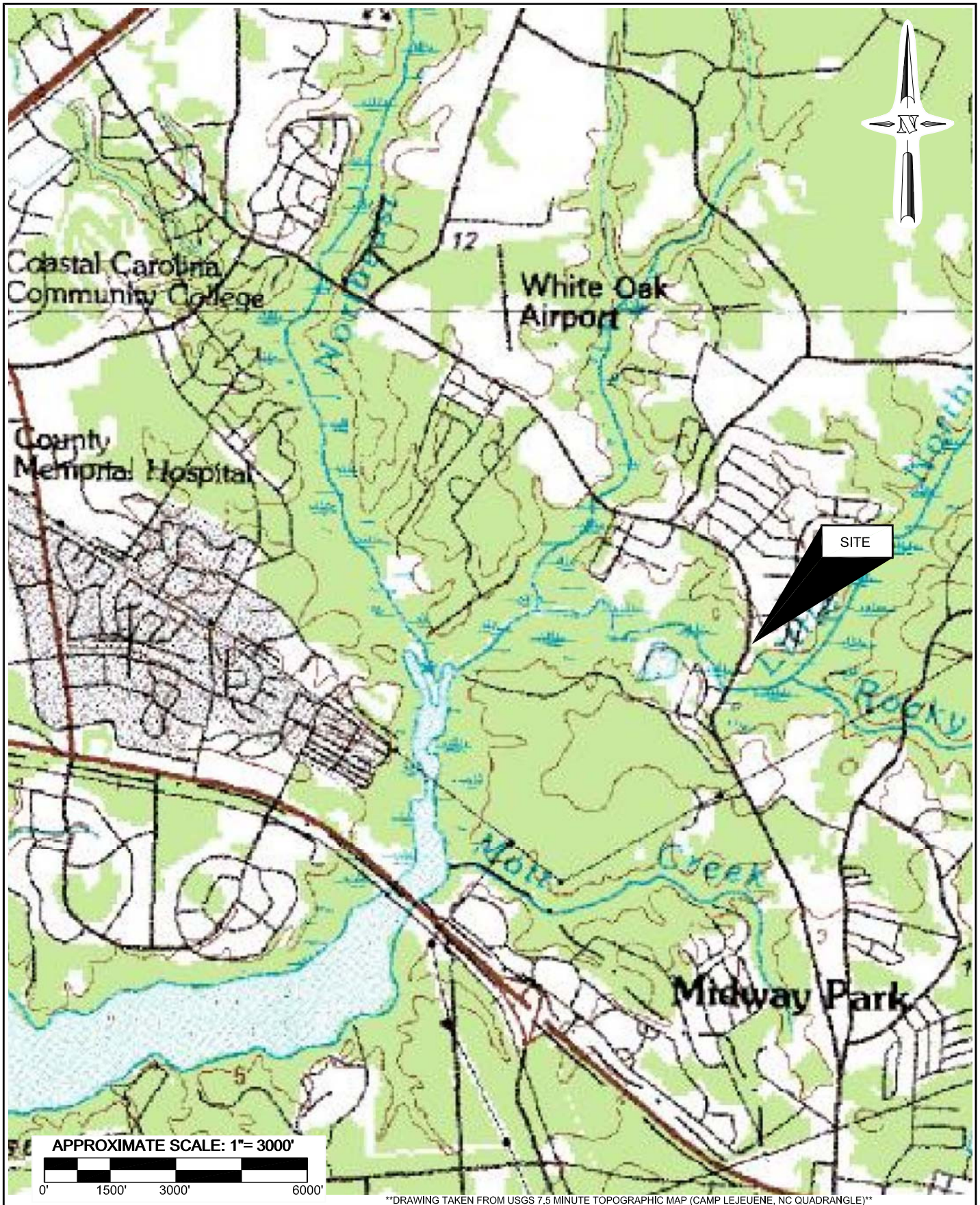

GEL Engineering of NC Inc.
 an Affiliate of THE GEL GROUP INC

problem solved

P.O. Box 14262
 RTP, NC 27709
 P: 919.544.1100
 F: 919.406.1807
 www.gel.com

PROJECT: ncdt00110

PRELIMINARY SITE ASSESSMENT REPORT
 PARCEL 197
 JACKSONVILLE, NORTH CAROLINA
 STATE PROJECT U-3810, WBS# 35801.1.1

DATE: April 6, 2010

USGS TOPOGRAPHIC
 LOCATION MAP

DRAWN BY: TJP APPRV. BY: ADE

FIGURE
 1

PLOTTED: May 07, 2010 - 8:24am BY: tjp FILE LOCATION: H:\Consulting Client Files\K-R\N\ncdt00110_Piney_Green\ncdt00110_Fig2s-C.dwg LAYOUT TAB: 197

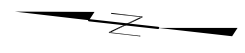
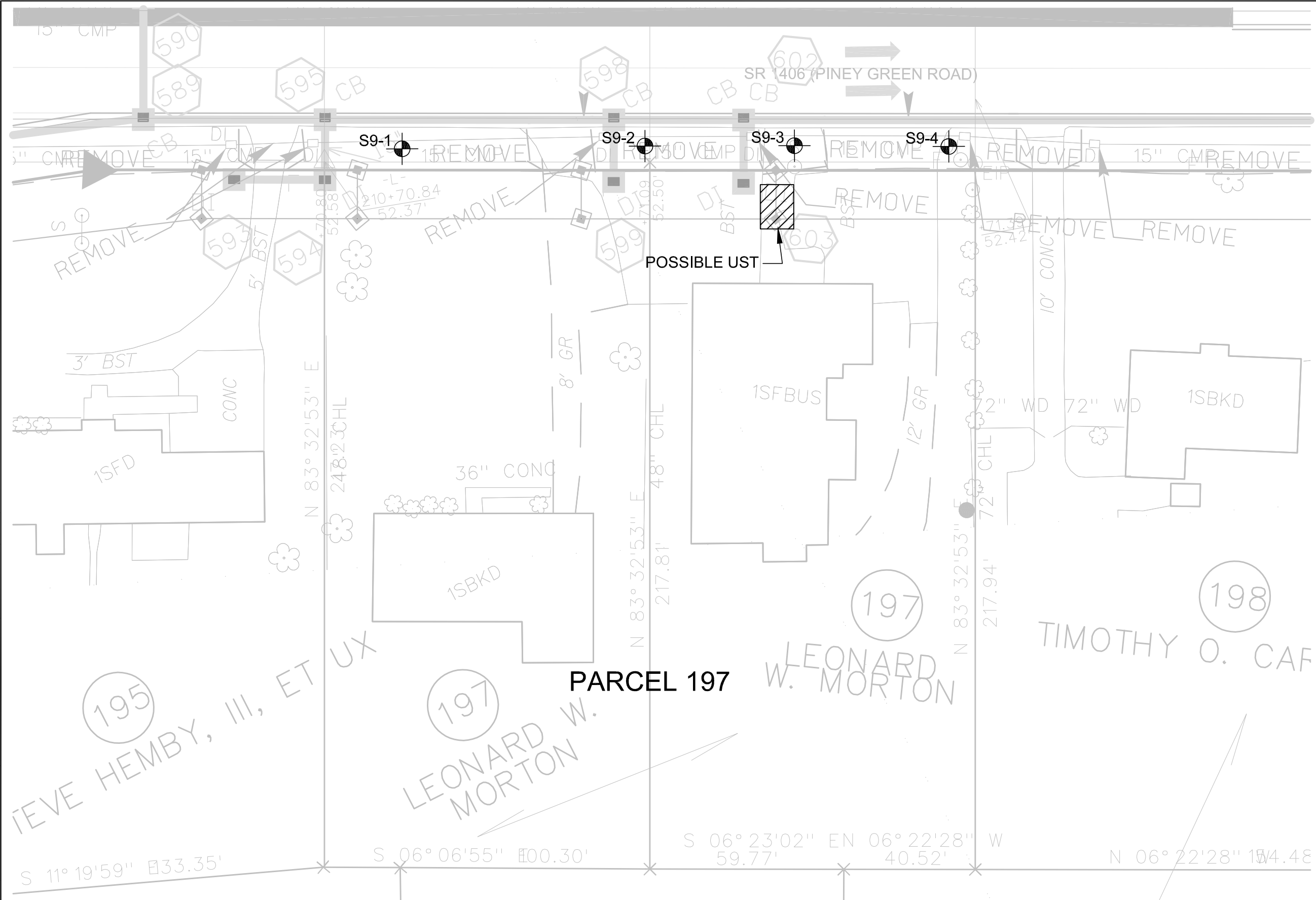

LEGEND

S9-2 SOIL BORING LOCATION

NOTE:
SEE FIGURE 3 FOR KEY MAP
SHOWING PARCEL LOCATIONS

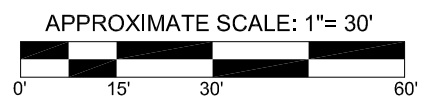

GEL Engineering of NC Inc.

an Affiliate of THE GEL GROUP INC

problem solved

Post Office Box 14262
Research Triangle Park, NC 27709
P 919-544-1100
F 919-406-1807
www.gel.com

PROJECT: ncdt00110
PRELIMINARY SITE ASSESSMENT REPORT
PARCEL NO. 197, LEONARD WAYNE MORTON
1710 PINEY GREEN ROAD
JACKSONVILLE, NORTH CAROLINA
STATE PROJECT U-3810, WBS #35801.1.1

DATE: May 3, 2010

SITE SKETCH SHOWING
SOIL BORING LOCATIONS

DRAWN BY: TJP APPRV. BY: ADE

FIGURE
2

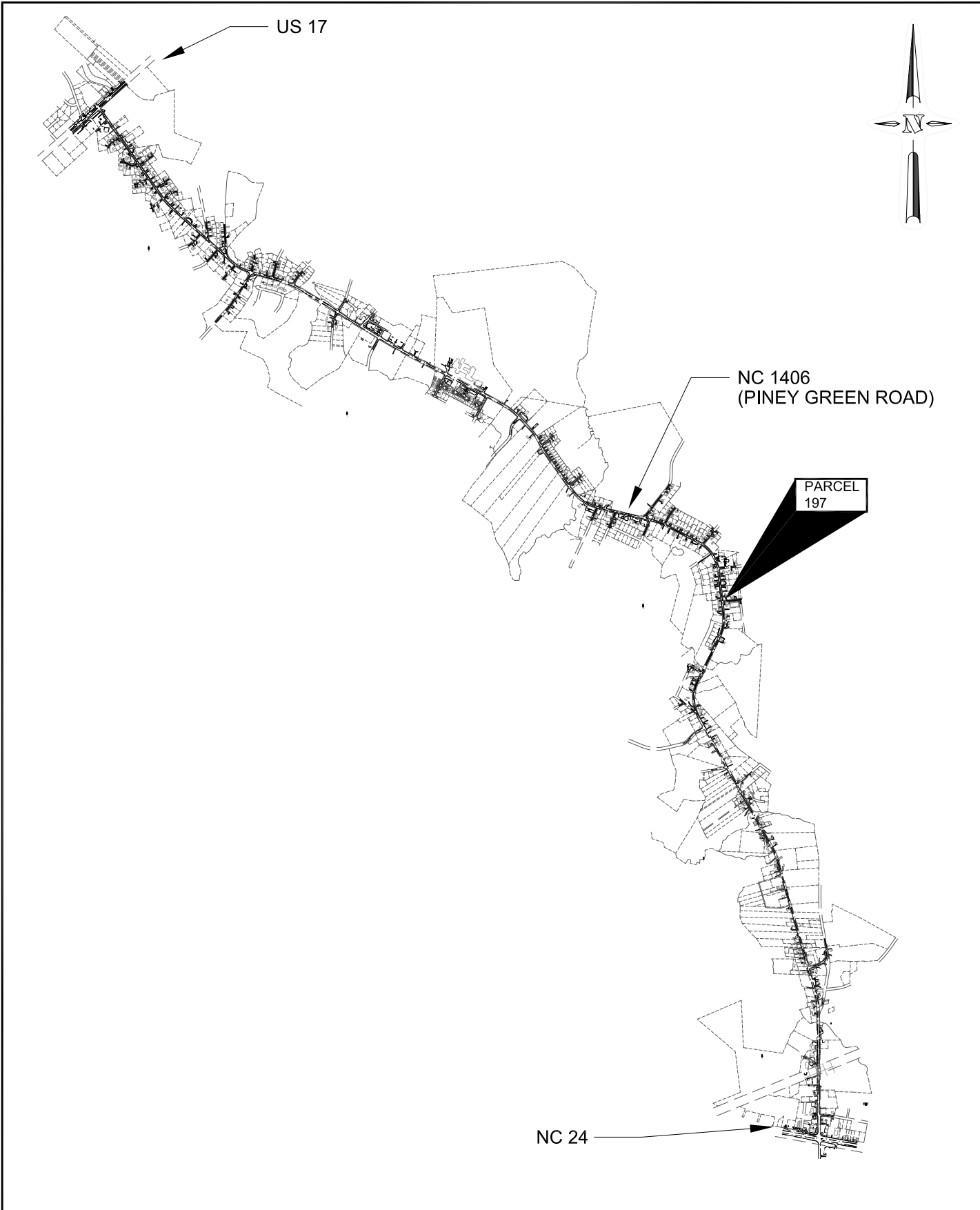

 Engineering of NC Inc. an Affiliate of THE GEL GROUP INC problem solved	P.O. Box 14262 RTP, NC 27709 P: 919.544.1100 F: 919.406.1807 www.gel.com	PROJECT: ncdt00110	KEY MAP SHOWING PARCEL LOCATION	FIGURE 3
		PRELIMINARY SITE ASSESSMENT REPORT PARCEL 197 JACKSONVILLE, NORTH CAROLINA STATE PROJECT U-3810, WBS# 35801.1.1		
DATE: April 6, 2010		DRAWN BY: TJP	APPRV. BY: ADE	

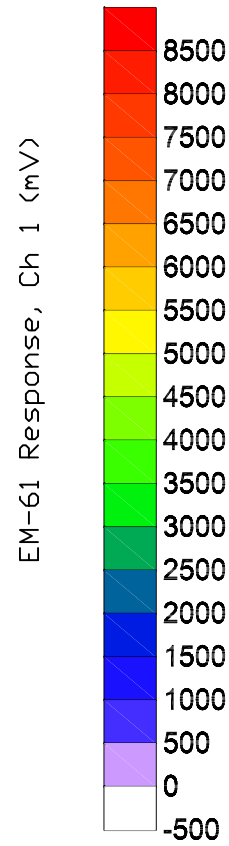
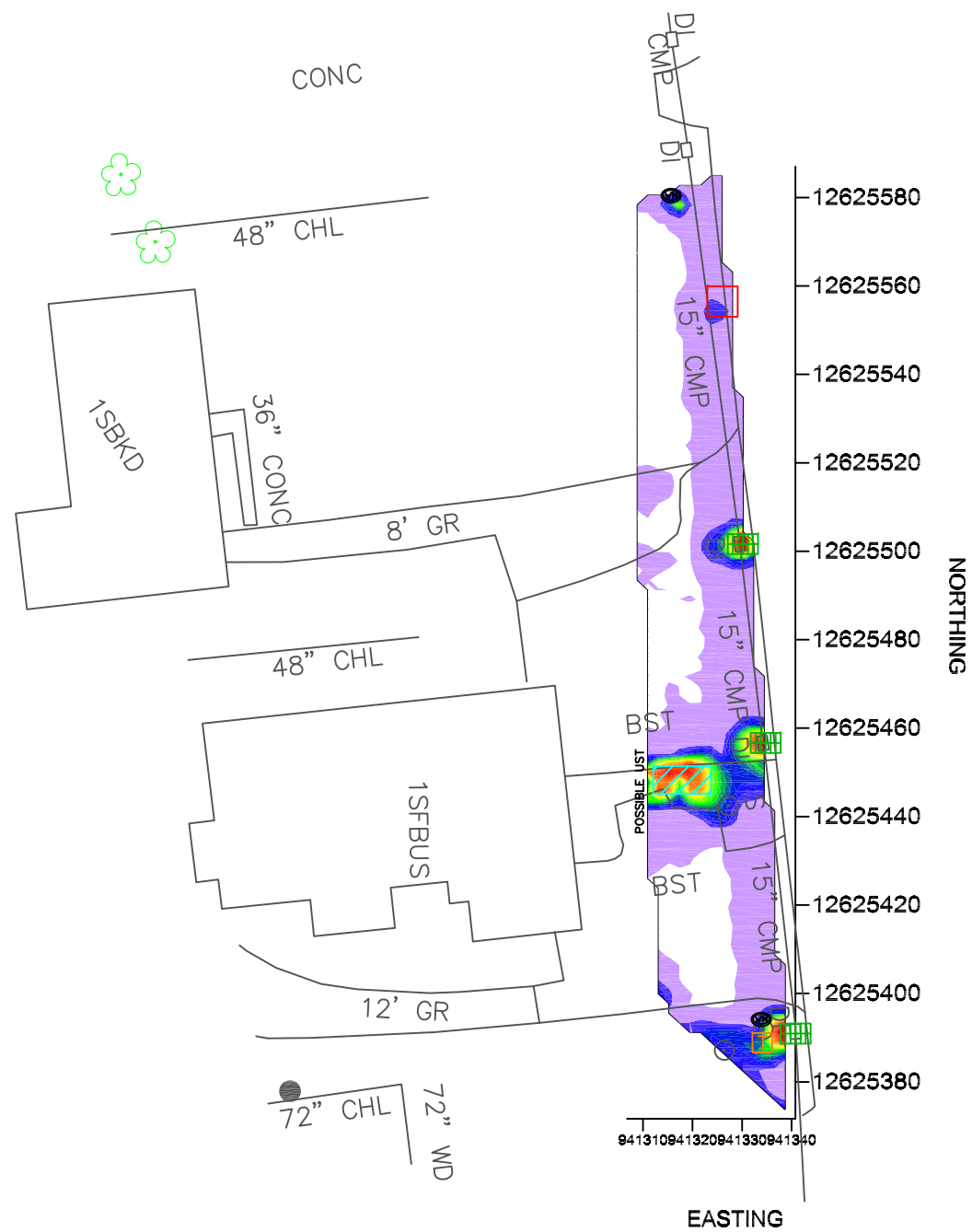
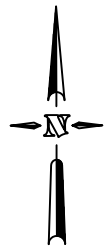

LEGEND

- UNKNOWN UTILITY
- STORMWATER DRAINAGE GRATE
- WATER METER
- COMMUNICATIONS HANDHOLE
- POSSIBLE UST

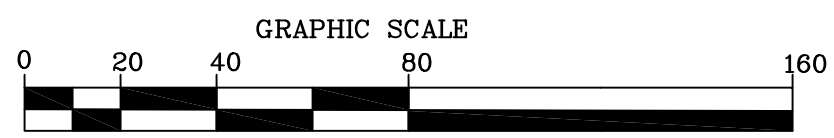

(IN FEET)
1 INCH = 40 ft.

NOTES

- 1) UNDERGROUND FEATURES WERE LOCATED USING VISUAL EVIDENCE, GROUND PENETRATING RADAR (GPR), AND TIME DOMAIN ELECTROMAGNETIC (TDEM) METHODS. OTHER BURIED UTILITIES AND STRUCTURES MAY EXIST BUT WERE NOT DETECTED DUE TO LIMITATIONS OF THE GEOPHYSICAL METHODS, SITE ACCESS, AND/OR HIGH TARGET CONGESTION. THEREFORE, DUE CAUTION SHOULD BE USED WHEN PERFORMING SUBSURFACE EXCAVATION ACTIVITIES WHERE POTENTIAL CONFLICTS EXIST. GEL ENGINEERING OF NC INC. IS NOT RESPONSIBLE FOR DAMAGES THAT MAY OCCUR. IDENTIFYING THE LOCATION OF SOME UTILITIES AND/OR STRUCTURES MAY ONLY BE POSSIBLE WITH VACUUM OR OTHER EXCAVATION METHODS.
- 2) DATA FROM GEONICS, LTD. EM-61 MKII AND MALA GEOSCIENCE GROUND PENETRATING RADAR.
- 3) COORDINATES IN US STATE PLANE NAD 1983 DATUM.
- 4) PROJECT MICROSTATION BASEMAPS PROVIDED BY NCDOT.
- 5) **NO UNKNOWN UNDERGROUND STORAGE TANKS FOUND UNLESS NOTED IN DRAWING**

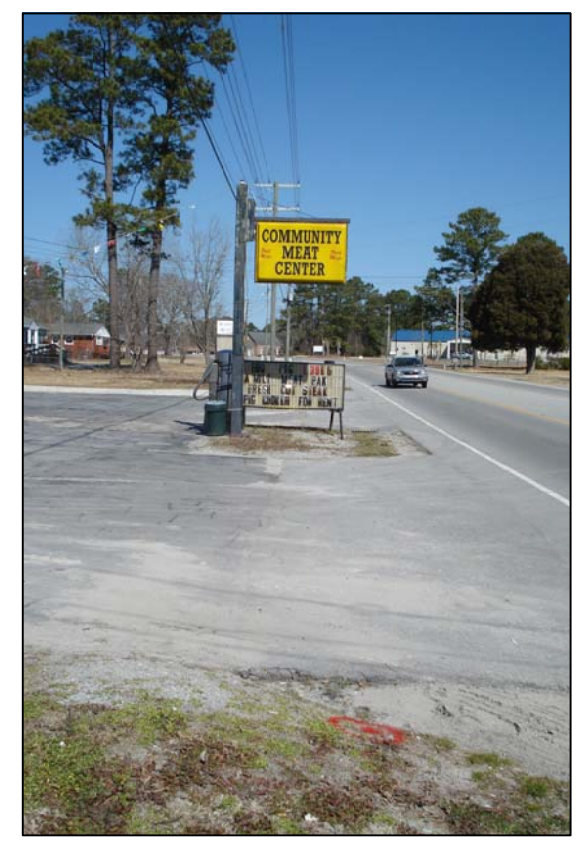

GEL Engineering of NC INC.
An Affiliate of THE GEL GROUP, INC.
problem solved

P.O. Box 14262
RTP, NC 27709
P: 919.544.1100
F: 919.406.1807
www.gel.com

PROJECT: NCDT00110
Preliminary Site Assessment
SR 1406 (Piney Green Rd) From NC 24 to US 17
Onslow County, North Carolina
State Project U-3810, WBS# 35801.1.1
March 11, 2010

Site Map Showing Results Of
Geophysical Survey Investigation
Parcel 197
DRAWN BY: DEA
APPRV. BY: CMS

FIGURE
4

APPENDIX I
SOIL BORING LITHOLOGIC LOGS

SOIL BORING LOG

Boring/Well No.: 59-1

Date Started: 3/10/10

Date Completed: 3/10/10

1600
*

No.	Depth Interval	Blow Counts	PID (ppm)	Soil Description	Soil Type
1	0-4	-	0.1	Grass, Organics, Roc Bru Silty Sand → Orange Tan Sandy Clay, Moist	
2	4-8	-	0.2	" Gray Sandy Clay Loam, Moist	
3					
4					
5					
6					
7					
8					
9					
10					
11					
12					

Notes:

- 1) 4-foot continuous cores using DPT..

340 45. 261 N

770 19. 677 W

SOIL BORING LOG

Boring/Well No.: 59-2-

Date Started: 3/10/10

Date Completed: 3/10/10

No.	Depth Interval	Blow Counts	PID (ppm)	Soil Description	Soil Type
1	0-4	—	0.4	Tan Brn Silty Sand, Damp → Orange-Tan Gray Sandy clay, Moist	
1610 +	4-8	—	0.4	Orange Gray Mottled Sandy Clay (com), H-Wet	
3					
4					
5					
6					
7					
8					
9					
10					
11					
12					

Notes:

- 1) 4-foot continuous cores using DPT..

340 45.252N

77° 19.676W

SOIL BORING LOG

Boring/Well No.: 59-3
 Date Started: 2/10/10
 Date Completed: 3/10/10

1620
 ★

No.	Depth Interval	Blow Counts	PID (ppm)	Soil Description	Soil Type
1	0-4	-	0.4	ROC, Tan-Bru Silty Sand, Moist Tan Gray Sandy Clay, Moist	
2	4-8	-	0.5	Orange Tan/Gray Sandy Clay Loam, Moist	
3					
4					
5					
6					
7					
8					
9					
10					
11					
12					

Notes:

- 1) 4-foot continuous cores using DPT..

34° 45.244 N
 77° 19.675 W

SOIL BORING LOG

Boring/Well No.: 59-4

Date Started: 3/10/10

Date Completed: 3/12/10

No.	Depth Interval	Blow Counts	PID (ppm)	Soil Description	Soil Type
1	0-4	-	0.6	Brn Gray Silty Sand, Organics Damp Gray Tan Sandy Clay, Moist - Asphalt Layer (G.)	
* 2	4-8	-	0.8	" Gray Sandy Clay, Moist-Wet	
3					
4					
5					
6					
7					
8					
9					
10					
11					
12					

Notes:

- 1) 4-foot continuous cores using DPT..

34° 45.231 N

77° 34' 19.674 W

APPENDIX II

**CERTIFICATES OF ANALYSIS AND
CHAIN OF CUSTODY RECORD FOR SOIL SAMPLES**



Andrew Eyer
GEL Engineering of NC, Inc.
PO Box 14262
RTP, NC 27709

Report Number: G341-616

Client Project: U-3810/NC DOT 001100

Dear Andrew Eyer,

Enclosed are the results of the analytical services performed under the referenced project for the received samples and associated QC as applicable. The samples are certified to meet the requirements of the National Environmental Laboratory Accreditation Conference Standards. Copies of this report and supporting data will be retained in our files for a period of five years in the event they are required for future reference. Any samples submitted to our laboratory will be retained for a maximum of thirty (30) days from the date of this report unless other arrangements are requested.

If there are any questions about the report or services performed during this project, please call Lori Lockamy at (910) 350-1903. We will be happy to answer any questions or concerns which you may have.

Thank you for using SGS North America, Inc. for your analytical services. We look forward to working with you again on any additional analytical needs.

Sincerely,
SGS North America, Inc.

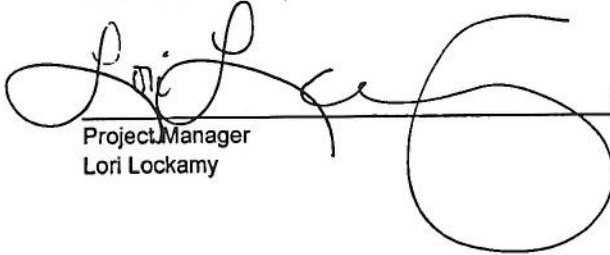
A large, stylized handwritten signature in black ink, appearing to read 'Lori Lockamy', written over a horizontal line.

Project Manager
Lori Lockamy

23 March 2010

Date

Case Narrative

GEL

SGS Project: G341-616

Project Name: U-3810/NCDT001100

SGS North America Inc.

March 22nd, 2010

- Seventy four soil samples were accepted into the laboratory on March 11th, 2010 at 1515 for analyses as indicated on the chain of custody. The samples were received in good condition, with a temperature range of 2.0-2.1°C.
- All extractions and analyses were completed within holding time limits, with the following quality control exceptions.

8260 Analyses

- The ICAL dated 9032110 has a reported linear r^2 value for Acetone that is below 0.990. Only samples S8-2-8, S8-6-8, S8-8-4, S7-1-4, S7-2-4 and S7-3-4 were affected and these samples had no Acetone detected.
- Samples S8-4-4 and S8-7-8 have reported recoveries for 1,2-Dichloroethane-d4 that are above the QC limit. These recoveries were confirmed by duplicate analysis.

 _____ Date 3/23/10
Craig R Tronzo
Data Validation

SGS North America, Inc.
List of Reporting Abbreviations
And Data Qualifiers

B = Compound also detected in batch blank

BQL = Below Quantification Limit (RL or MDL)

DF = Dilution Factor

Dup = Duplicate

D = Detected, but RPD is > 40% between results in dual column method.

E = Estimated concentration, exceeds calibration range.

J = Estimated concentration, below calibration range and above MDL

LCS(D) = Laboratory Control Spike (Duplicate)

MDL = Method Detection Limit

MS(D) = Matrix Spike (Duplicate)

PQL = Practical Quantitation Limit

RL/CL = Reporting Limit / Control Limit

RPD = Relative Percent Difference

UJ = Target analytes with recoveries that are $10\% < \%R < LCL$; # of MEs are allowable and compounds are not detected in the sample.

mg/kg = milligram per kilogram, ppm, parts per million

ug/kg = micrograms per kilogram, ppb, parts per billion

mg/L = milligram per liter, ppm, parts per million

ug/L = micrograms per liter, ppb, parts per billion

% Rec = Percent Recovery

% solids = Percent Solids

Special Notes:

- 1) Metals and mercury samples are digested with a hot block; see the standard operating procedure document for details.
- 2) Uncertainty for all reported data is less than or equal to 30 percent.

**Results for Total Petroleum Hydrocarbons
by GC/FID 8015**

Client Sample ID: S9-1-8
 Client Project ID: U-3810/NC DOT 001100
 Lab Sample ID: G341-616-34A
 Lab Project ID: G341-616
 Report Basis: Dry Weight

Analyzed By: BAO
 Date Collected: 3/10/2011 16:00
 Date Received: 3/11/2010
 Matrix: Soil
 Solids 81.86

Analyte	Result	RL	Units	Dilution Factor	Date Analyzed
Gasoline Range Organics	BQL	6.81	mg/Kg	1	03/17/10 18:48

Surrogate Spike Results

	Added	Result	Recovery	Flag	Limits
BFB	100	85.3	85.3		70-130

Comments:

Batch Information

Analytical Batch: VP031710
 Analytical Method: 8015
 Instrument ID: GC4
 Analyst: BAO

Prep Method: 5035
 Initial Wt/Vol: 5.38 g
 Final Volume: 5 mL

Analyst: BAO

NC Certification #481

Reviewed By: OH
 GRO.XLS

Results for Total Petroleum Hydrocarbons
by GC/FID 8015

Client Sample ID: S9-1-8
 Client Project ID: U-3810/NC DOT 001100
 Lab Sample ID: G341-616-34D
 Lab Project ID: G341-616

Date Collected: 3/10/2011 16:00
 Date Received: 3/11/2010
 Matrix: Soil
 Solids 81.86
 Report Basis: Dry Weight

Parameter	Result	RL	Units	Dilution Factor	Date Analyzed
Diesel Range Organics	BQL	7.49	mg/Kg	1	03/17/10 14:58
Surrogate Spike Results		Spike Added	Control Limits	Spike Result	Percent Recovery
OTP		40	40-140	39	97.6

Comments:

Batch Information

Analytical Batch: EP031710
 Analytical Method: 8015
 Instrument: GC6
 Analyst: DTF

Prep batch: 16211
 Prep Method: 3541
 Prep Date: 03/15/10
 Initial Prep Wt/Vol: 32.6 G
 Prep Final Vol: 10 mL

**Results for Total Petroleum Hydrocarbons
by GC/FID 8015**

Client Sample ID: S9-2-8
 Client Project ID: U-3810/NC DOT 001100
 Lab Sample ID: G341-616-35A
 Lab Project ID: G341-616
 Report Basis: Dry Weight

Analyzed By: BAO
 Date Collected: 3/10/2011 16:10
 Date Received: 3/11/2010
 Matrix: Soil
 Solids 78.19

Analyte	Result	RL	Units	Dilution Factor	Date Analyzed
Gasoline Range Organics	BQL	6.17	mg/Kg	1	03/17/10 19:16

Surrogate Spike Results

	Added	Result	Recovery	Flag	Limits
BFB	100	82.2	82.2		70-130

Comments:

Batch Information

Analytical Batch: VP031710
 Analytical Method: 8015
 Instrument ID: GC4
 Analyst: BAO

Prep Method: 5035
 Initial Wt/Vol: 6.22 g
 Final Volume: 5 mL

Analyst: BAO

NC Certification #481

Reviewed By: 
 GRO.XLS

Results for Total Petroleum Hydrocarbons
by GC/FID 8015

Client Sample ID: S9-2-8
 Client Project ID: U-3810/NC DOT 001100
 Lab Sample ID: G341-616-35D
 Lab Project ID: G341-616

Date Collected: 3/10/2011 16:10
 Date Received: 3/11/2010
 Matrix: Soil
 Solids 78.19
 Report Basis: Dry Weight

Parameter	Result	RL	Units	Dilution Factor	Date Analyzed
Diesel Range Organics	BQL	7.89	mg/Kg	1	03/17/10 15:26
Surrogate Spike Results		Spike Added	Control Limits	Spike Result	Percent Recovery
OTP		40	40-140	34.9	87.3

Comments:

Batch Information

Analytical Batch: EP031710
 Analytical Method: 8015
 Instrument: GC6
 Analyst: DTF

Prep batch: 16211
 Prep Method: 3541
 Prep Date: 03/15/10
 Initial Prep Wt/Vol: 32.43 G
 Prep Final Vol: 10 mL

Analyst: FK

NC Certification #481

Reviewed By: 
 DRO.XLS
 Page 102 of 230

Results for Total Petroleum Hydrocarbons
by GC/FID 8015

Client Sample ID: S9-3-8
 Client Project ID: U-3810/NC DOT 001100
 Lab Sample ID: G341-616-36A
 Lab Project ID: G341-616
 Report Basis: Dry Weight

Analyzed By: BAO
 Date Collected: 3/10/2011 16:20
 Date Received: 3/11/2010
 Matrix: Soil
 Solids 80.62

Analyte	Result	RL	Units	Dilution Factor	Date Analyzed
Gasoline Range Organics	BQL	5.70	mg/Kg	1	03/17/10 19:42

Surrogate Spike Results

	Added	Result	Recovery	Flag	Limits
BFB	100	85.3	85.3		70-130

Comments:

Batch Information

Analytical Batch: VP031710
 Analytical Method: 8015
 Instrument ID: GC4
 Analyst: BAO

Prep Method: 5035
 Initial Wt/Vol: 6.53 g
 Final Volume: 5 mL

Analyst: BAO

NC Certification #481

Reviewed By: 
GRO.XLS

**Results for Total Petroleum Hydrocarbons
by GC/FID 8015**

Client Sample ID: S9-3-8
 Client Project ID: U-3810/NC DOT 001100
 Lab Sample ID: G341-616-36D
 Lab Project ID: G341-616

Date Collected: 3/10/2011 16:20
 Date Received: 3/11/2010
 Matrix: Soil
 Solids 80.62
 Report Basis: Dry Weight

Parameter	Result	RL	Units	Dilution Factor	Date Analyzed
Diesel Range Organics	BQL	7.31	mg/Kg	1	03/17/10 15:54
Surrogate Spike Results		Spike Added	Control Limits	Spike Result	Percent Recovery
OTP		40	40-140	41.1	103

Comments:

Batch Information

Analytical Batch: EP031710
 Analytical Method: 8015
 Instrument: GC6
 Analyst: DTF

Prep batch: 16211
 Prep Method: 3541
 Prep Date: 03/15/10
 Initial Prep Wt/Vol: 33.93 G
 Prep Final Vol: 10 mL

Results for Total Petroleum Hydrocarbons
by GC/FID 8015

Client Sample ID: S9-4-8
 Client Project ID: U-3810/NC DOT 001100
 Lab Sample ID: G341-616-37A
 Lab Project ID: G341-616
 Report Basis: Dry Weight

Analyzed By: BAO
 Date Collected: 3/10/2011 16:30
 Date Received: 3/11/2010
 Matrix: Soil
 Solids 84.31

Analyte	Result	RL	Units	Dilution Factor	Date Analyzed
Gasoline Range Organics	BQL	5.18	mg/Kg	1	03/17/10 20:09

Surrogate Spike Results

	Added	Result	Recovery	Flag	Limits
BFB	100	84.7	84.7		70-130

Comments:

Batch Information

Analytical Batch: VP031710
 Analytical Method: 8015
 Instrument ID: GC4
 Analyst: BAO

Prep Method: 5035
 Initial Wt/Vol: 6.87 g
 Final Volume: 5 mL

Analyst: BAO

NC Certification #481

Reviewed By: BAO
GRO.XLS

Results for Total Petroleum Hydrocarbons
by GC/FID 8015

Client Sample ID: S9-4-8
 Client Project ID: U-3810/NC DOT 001100
 Lab Sample ID: G341-616-37D
 Lab Project ID: G341-616

Date Collected: 3/10/2011 16:30
 Date Received: 3/11/2010
 Matrix: Soil
 Solids 84.31
 Report Basis: Dry Weight

Parameter	Result	RL	Units	Dilution Factor	Date Analyzed
Diesel Range Organics	BQL	6.98	mg/Kg	1	03/17/10 16:22
Surrogate Spike Results		Spike Added	Control Limits	Spike Result	Percent Recovery
OTP		40	40-140	38.6	96.5

Comments:

Batch Information

Analytical Batch: EP031710
 Analytical Method: 8015
 Instrument: GC6
 Analyst: DTF

Prep batch: 16211
 Prep Method: 3541
 Prep Date: 03/15/10
 Initial Prep Wt/Vol: 33.98 G
 Prep Final Vol: 10 mL



SGS Environmental Services Inc.
CHAIN OF CUSTODY RECORD

- Locations Nationwide
- Alaska
 - Maryland
 - New Jersey
 - New York
 - North Carolina
 - Ohio
 - West Virginia
- www.us.sgs.com

1 CLIENT: GEL ENG. OF NC, INC. PHONE NO: 919-323-8828

CONTACT: ANDREW EYER SITE/PWSID#: ONSLOW Co.

PROJECT: U-3810/MEDICELLO EMAIL: ade@gel.com

REPORTS TO: ANDREW EYER

INVOICE TO: WCDOT QUOTE #: _____

2 WBS # 35801.1.1 P.O. #: _____

SGS Reference #: G 341-616 page _____ of _____

#	CONTAINERS	SAMPLE TYPE C= COMP G= GRAB MI= Multi MI= Multi Incremental Samples	PRESERVATIVES USED	ANALYSIS REQUIRED	REMARKS/LOC ID
31	8	G			
32	8	G			
33	8	G			
34	3	G			
35	3	G			
36	3	G			
37	3	G			
38	3	G			
39	3	G			
40	3	G			

LAB NO.	SAMPLE IDENTIFICATION	DATE	TIME	MATRIX/MATRIX CODE
31	58-9-4	3/10/10	13:10	50
32	58-10-4		13:25	50
33	58-11-4		13:40	50
34	59-1-8		14:00	50
35	59-2-8		16:10	50
36	59-3-8		16:20	50
37	59-4-8		16:30	50
38	511-1-4	3/11/10	09:15	50
39	511-2-8		09:25	50
40	511-3-4		09:35	50

4 DOD Project? YES NO Cooler ID _____

Special Deliverable Requirements:

Requested Turnaround Time and/or Special Instructions:

Samples Received Cold? YES NO

Chain of Custody Seal: (Circle) INTACT BROKEN ABSENT

Temperature °C: 2.0, 2.1, 2.0

5 Collected/Relinquished By: (1) [Signature] Received By: [Signature]

Relinquished By: (2) _____ Received By: _____

Relinquished By: (3) _____ Received By: _____

Relinquished By: (4) _____ Received For Laboratory By: _____

APPENDIX III

PHOTOGRAPHS SHOWING SOIL BORING LOCATIONS



Community Meat Market
1710 Piney Green Road
Parcel No. 197

S9-1

S9-2

S9-3

S9-4

PINEY GREEN ROAD

