

NOTE: SEE SHEET 2A FOR PLAN SHEET LAYOUT AT TIME OF INVESTIGATION

STATE OF NORTH CAROLINA
DEPARTMENT OF TRANSPORTATION
DIVISION OF HIGHWAYS
GEOTECHNICAL ENGINEERING UNIT

STATE	STATE PROJECT REFERENCE NO.	SHEET NO.	TOTAL SHEETS
N.C.	B-4551	1	18
STATE PROJ. NO.	F.A. PROJ. NO.	DESCRIPTION	
33764.1.1	BRSTP-0264(23)	P.E.	
33764.2.1	BRSTP-0264(23)	RW & UTILITY	
33764.3.1	BRSTP-0264(23)	CONST.	

CONTENTS

LINE	STATION	PLAN	PROFILE	XSECT
-L-	16+85 - 28+15	4	5	7 - 14
-Y-	11+00 - 13+90	4	6	15 - 16
-YI-	13+90 - 15+80	4	6	17 - 18

ROADWAY
SUBSURFACE INVESTIGATION

PROJ. REFERENCE NO. 33764.1.1 (B-4551) F.A. PROJ. BRSTP-0264(23)
COUNTY HYDE
PROJECT DESCRIPTION BRIDGE NO. 45 ON US 264 OVER
OUTFALL CANAL

INVENTORY

CAUTION NOTICE

THE SUBSURFACE INFORMATION AND THE SUBSURFACE INVESTIGATION ON WHICH IT IS BASED WERE MADE FOR THE PURPOSE OF STUDY, PLANNING, AND DESIGN, AND NOT FOR CONSTRUCTION OR PAY PURPOSES. THE VARIOUS FIELD BORING LOGS, ROCK CORES, AND SOIL TEST DATA AVAILABLE MAY BE REVIEWED OR INSPECTED IN RALEIGH BY CONTACTING THE N.C. DEPARTMENT OF TRANSPORTATION, GEOTECHNICAL ENGINEERING UNIT AT (919) 250-4088. NEITHER THE SUBSURFACE PLANS AND REPORTS, NOR THE FIELD BORING LOGS, ROCK CORES, OR SOIL TEST DATA ARE PART OF THE CONTRACT.

GENERAL SOIL AND ROCK STRATA DESCRIPTIONS AND INDICATED BOUNDARIES ARE BASED ON A GEOTECHNICAL INTERPRETATION OF ALL AVAILABLE SUBSURFACE DATA AND MAY NOT NECESSARILY REFLECT THE ACTUAL SUBSURFACE CONDITIONS BETWEEN BORINGS OR BETWEEN SAMPLED STRATA WITHIN THE BOREHOLE. THE LABORATORY SAMPLE DATA AND THE IN SITU (IN-PLACE) TEST DATA CAN BE RELIED ON ONLY TO THE DEGREE OF RELIABILITY INHERENT IN THE STANDARD TEST METHOD. THE OBSERVED WATER LEVELS OR SOIL MOISTURE CONDITIONS INDICATED IN THE SUBSURFACE INVESTIGATIONS ARE AS RECORDED AT THE TIME OF THE INVESTIGATION. THESE WATER LEVELS OR SOIL MOISTURE CONDITIONS MAY VARY CONSIDERABLY WITH TIME ACCORDING TO CLIMATIC CONDITIONS INCLUDING TEMPERATURES, PRECIPITATION, AND WIND, AS WELL AS OTHER NON-CLIMATIC FACTORS.

THE BIDDER OR CONTRACTOR IS CAUTIONED THAT DETAILS SHOWN ON THE SUBSURFACE PLANS ARE PRELIMINARY ONLY AND IN MANY CASES THE FINAL DESIGN DETAILS ARE DIFFERENT. FOR BIDDING AND CONSTRUCTION PURPOSES, REFER TO THE CONSTRUCTION PLANS AND DOCUMENTS FOR FINAL DESIGN INFORMATION ON THIS PROJECT. THE DEPARTMENT DOES NOT WARRANT OR GUARANTEE THE SUFFICIENCY OR ACCURACY OF THE INVESTIGATION MADE, NOR THE INTERPRETATIONS MADE, OR OPINION OF THE DEPARTMENT AS TO THE TYPE OF MATERIALS AND CONDITIONS TO BE ENCOUNTERED. THE BIDDER OR CONTRACTOR IS CAUTIONED TO MAKE SUCH INDEPENDENT SUBSURFACE INVESTIGATIONS AS HE DEEMS NECESSARY TO SATISFY HIMSELF AS TO CONDITIONS TO BE ENCOUNTERED ON THIS PROJECT. THE CONTRACTOR SHALL HAVE NO CLAIM FOR ADDITIONAL COMPENSATION OR FOR AN EXTENSION OF TIME FOR ANY REASON RESULTING FROM THE ACTUAL CONDITIONS ENCOUNTERED AT THE SITE DIFFERING FROM THOSE INDICATED IN THE SUBSURFACE INFORMATION.

CONTRACT: C202810 ID: B-4551

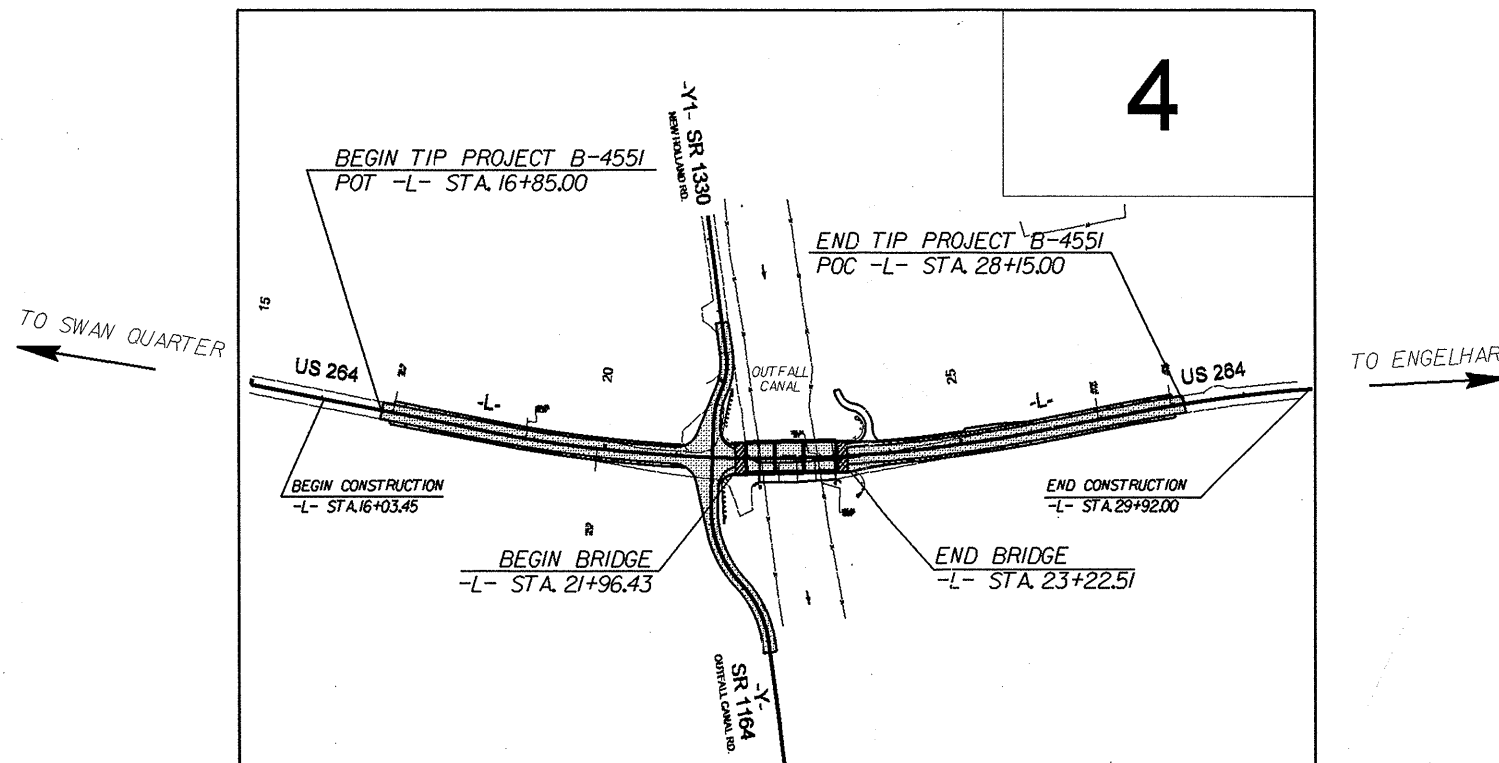

PERSONNEL
T.C. BOTTOMS
S. DILLARD
R. SMITH
J. EDMONDSON

INVESTIGATED BY T.C. BOTTOMS
CHECKED BY D.N. ARGENBRIGHT
SUBMITTED BY D.N. ARGENBRIGHT
DATE MARCH 2011



DRAWN BY: T.C. BOTTOMS, C.P. TURNER

NOTE - THE INFORMATION CONTAINED HEREIN IS NOT IMPLIED OR GUARANTEED BY THE N.C. DEPARTMENT OF TRANSPORTATION AS BEING ACCURATE NOR IS IT CONSIDERED TO BE PART OF THE PLANS, SPECIFICATIONS, OR CONTRACT FOR THE PROJECT.

NOTE - BY HAVING REQUESTED THIS INFORMATION THE CONTRACTOR SPECIFICALLY WAIVES ANY CLAIMS FOR INCREASED COMPENSATION OR EXTENSION OF TIME BASED ON DIFFERENCES BETWEEN THE CONDITIONS INDICATED HEREIN AND THE ACTUAL CONDITIONS AT THE PROJECT SITE.

NORTH CAROLINA DEPARTMENT OF TRANSPORTATION

DIVISION OF HIGHWAYS
GEOTECHNICAL ENGINEERING UNIT

SUBSURFACE INVESTIGATION

SOIL AND ROCK LEGEND, TERMS, SYMBOLS, AND ABBREVIATIONS

PROJECT REFERENCE NO. 33764.1.(B-455)	SHEET NO. 2 OF 18
--	----------------------

SOIL DESCRIPTION				GRADATION				ROCK DESCRIPTION				TERMS AND DEFINITIONS																																																																																																																																		
<p>SOIL IS CONSIDERED TO BE THE UNCONSOLIDATED, SEMI-CONSOLIDATED, OR WEATHERED EARTH MATERIALS THAT CAN BE PENETRATED WITH A CONTINUOUS FLIGHT POWER AUGER, AND YIELD LESS THAN 100 BLOWS PER FOOT ACCORDING TO STANDARD PENETRATION TEST (ASHTO T208, ASTM D-1586). SOIL CLASSIFICATION IS BASED ON THE ASHTO SYSTEM. BASIC DESCRIPTIONS GENERALLY SHALL INCLUDE: CONSISTENCY, COLOR, TEXTURE, MOISTURE, AASHTO CLASSIFICATION, AND OTHER PERTINENT FACTORS SUCH AS MINERALOGICAL COMPOSITION, ANGULARITY, STRUCTURE, PLASTICITY, ETC. EXAMPLE:</p> <p style="text-align: center;"><i>VERY STIFF, GRAV. SILTY CLAY, MOST WITH INTERBEDDED FINE SAND LAYERS, HIGH PLASTIC, A-7-6</i></p>				<p>WELL GRADED - INDICATES A GOOD REPRESENTATION OF PARTICLE SIZES FROM FINE TO COARSE. UNIFORM - INDICATES THAT SOIL PARTICLES ARE ALL APPROXIMATELY THE SAME SIZE. (ALSO POORLY GRADED) GAP-GRADED - INDICATES A MIXTURE OF UNIFORM PARTICLES OF TWO OR MORE SIZES.</p> <p style="text-align: center;">ANGULARITY OF GRAINS</p> <p>THE ANGULARITY OR ROUNDNESS OF SOIL GRAINS IS DESIGNATED BY THE TERMS: <u>ANGULAR</u>, <u>SUBANGULAR</u>, <u>SUBROUNDED</u>, OR <u>ROUNDED</u>.</p>				<p>HARD ROCK IS NON-COASTAL PLAIN MATERIAL THAT IF TESTED, WOULD YIELD SPT REFUSAL. AN INFERRED ROCK LINE INDICATES THE LEVEL AT WHICH NON-COASTAL PLAIN MATERIAL WOULD YIELD SPT REFUSAL. SPT REFUSAL IS PENETRATION BY A SPLIT SPOON SAMPLER EQUAL TO OR LESS THAN 0.1 FOOT PER 60 BLOWS. IN NON-COASTAL PLAIN MATERIAL, THE TRANSITION BETWEEN SOIL AND ROCK IS OFTEN REPRESENTED BY A ZONE OF WEATHERED ROCK. ROCK MATERIALS ARE TYPICALLY DIVIDED AS FOLLOWS:</p>				<p>ALLUVIUM (ALLUV.) - SOILS THAT HAVE BEEN TRANSPORTED BY WATER. AQUIFER - A WATER BEARING FORMATION OR STRATA. ARENACEOUS - APPLIED TO ROCKS THAT HAVE BEEN DERIVED FROM SAND OR THAT CONTAIN SAND. ARGILLACEOUS - APPLIED TO ALL ROCKS OR SUBSTANCES COMPOSED OF CLAY MINERALS, OR HAVING A NOTABLE PROPORTION OF CLAY IN THEIR COMPOSITION, AS SHALE, SLATE, ETC. ARTESIAN - GROUND WATER THAT IS UNDER SUFFICIENT PRESSURE TO RISE ABOVE THE LEVEL AT WHICH IT IS ENCOUNTERED, BUT WHICH DOES NOT NECESSARILY RISE TO OR ABOVE THE GROUND SURFACE. CALCAREOUS (CALC.) - SOILS THAT CONTAIN APPRECIABLE AMOUNTS OF CALCIUM CARBONATE. COLLUVIUM - ROCK FRAGMENTS MIXED WITH SOIL DEPOSITED BY GRAVITY ON SLOPE OR AT BOTTOM OF SLOPE. CORE RECOVERY (REC.) - TOTAL LENGTH OF ALL MATERIAL RECOVERED IN THE CORE BARREL DIVIDED BY TOTAL LENGTH OF CORE RUN AND EXPRESSED AS A PERCENTAGE. DIKE - A TABULAR BODY OF IGNEOUS ROCK THAT CUTS ACROSS THE STRUCTURE OF ADJACENT ROCKS OR CUTS MASSIVE ROCK. DIP - THE ANGLE AT WHICH A STRATUM OR ANY PLANAR FEATURE IS INCLINED FROM THE HORIZONTAL. DIP DIRECTION (DIP AZIMUTH) - THE DIRECTION OR BEARING OF THE HORIZONTAL TRACE OF THE LINE OF DIP, MEASURED CLOCKWISE FROM NORTH. FAULT - A FRACTURE OR FRACTURE ZONE ALONG WHICH THERE HAS BEEN DISPLACEMENT OF THE SIDES RELATIVE TO ONE ANOTHER PARALLEL TO THE FRACTURE. FISSILE - A PROPERTY OF SPLITTING ALONG CLOSELY SPACED PARALLEL PLANES. FLOAT - ROCK FRAGMENTS ON SURFACE NEAR THEIR ORIGINAL POSITION AND DISLOGED FROM PARENT MATERIAL. FLOOD PLAIN (FP) - LAND BORDERING A STREAM, BUILT OF SEDIMENTS DEPOSITED BY THE STREAM. FORMATION (FM) - A MAPPABLE GEOLOGIC UNIT THAT CAN BE RECOGNIZED AND TRACED IN THE FIELD. JOINT - FRACTURE IN ROCK ALONG WHICH NO APPRECIABLE MOVEMENT HAS OCCURRED. LEDGE - A SHELF-LIKE RIDGE OR PROJECTION OF ROCK WHOSE THICKNESS IS SMALL COMPARED TO ITS LATERAL EXTENT. LENS - A BODY OF SOIL OR ROCK THAT THINS OUT IN ONE OR MORE DIRECTIONS. MOTTLED (MOT.) - IRREGULARLY MARKED WITH SPOTS OF DIFFERENT COLORS. MOTTLING IN SOILS USUALLY INDICATES POOR AERATION AND LACK OF GOOD DRAINAGE. PERCHED WATER - WATER MAINTAINED ABOVE THE NORMAL GROUND WATER LEVEL BY THE PRESENCE OF AN INTERVENING IMPERVIOUS STRATUM. RESIDUAL (RES.) SOIL - SOIL FORMED IN PLACE BY THE WEATHERING OF ROCK. ROCK QUALITY DESIGNATION (ROD) - A MEASURE OF ROCK QUALITY DESCRIBED BY TOTAL LENGTH OF ROCK SEGMENTS EQUAL TO OR GREATER THAN 4 INCHES DIVIDED BY THE TOTAL LENGTH OF CORE RUN AND EXPRESSED AS A PERCENTAGE. SAPROLITE (SAP.) - RESIDUAL SOIL THAT RETAINS THE RELIC STRUCTURE OR FABRIC OF THE PARENT ROCK. SILL - AN INTRUSIVE BODY OF IGNEOUS ROCK OF APPROXIMATELY UNIFORM THICKNESS AND RELATIVELY THIN COMPARED WITH ITS LATERAL EXTENT, THAT HAS BEEN EMPLACED PARALLEL TO THE BEDDING OR SCHISTOSITY OF THE INTRUDED ROCKS. SLICKENSIDE - POLISHED AND STRIATED SURFACE THAT RESULTS FROM FRICTION ALONG A FAULT OR SLIP PLANE. STANDARD PENETRATION TEST (PENETRATION RESISTANCE) (SPT) - NUMBER OF BLOWS (N OR BPF) OF A 140 LB. HAMMER FALLING 30 INCHES REQUIRED TO PRODUCE A PENETRATION OF 1 FOOT INTO SOIL WITH A 2 INCH OUTSIDE DIAMETER SPLIT SPOON SAMPLER. SPT REFUSAL IS PENETRATION EQUAL TO OR LESS THAN 0.1 FOOT PER 60 BLOWS. STRATA CORE RECOVERY (SREC) - TOTAL LENGTH OF STRATA MATERIAL RECOVERED DIVIDED BY TOTAL LENGTH OF STRATUM AND EXPRESSED AS A PERCENTAGE. STRATA ROCK QUALITY DESIGNATION (SROD) - A MEASURE OF ROCK QUALITY DESCRIBED BY TOTAL LENGTH OF ROCK SEGMENTS WITHIN A STRATUM EQUAL TO OR GREATER THAN 4 INCHES DIVIDED BY THE TOTAL LENGTH OF STRATA AND EXPRESSED AS A PERCENTAGE. TOPSOIL (TS) - SURFACE SOILS USUALLY CONTAINING ORGANIC MATTER.</p>																																																																																																																																		
<p style="text-align: center;">SOIL LEGEND AND AASHTO CLASSIFICATION</p> <table border="1"> <tr> <th>GENERAL CLASS.</th> <th colspan="4">GRANULAR MATERIALS (≤ 35% PASSING #200)</th> <th colspan="4">SILT-CLAY MATERIALS (> 35% PASSING #200)</th> <th colspan="4">ORGANIC MATERIALS</th> </tr> <tr> <th>GROUP CLASS.</th> <th>A-1</th> <th>A-3</th> <th>A-2</th> <th>A-4</th> <th>A-5</th> <th>A-6</th> <th>A-7</th> <th>A-1, A-2</th> <th>A-4, A-5</th> <th>A-6, A-7</th> <th colspan="3"></th> </tr> <tr> <th>SYMBOL</th> <td></td> <td></td> <td></td> <td></td> <td></td> <td></td> <td></td> <td></td> <td></td> <td></td> <td colspan="3"></td> </tr> <tr> <th>% PASSING</th> <td>100</td> <td>100</td> <td>100</td> <td>100</td> <td>100</td> <td>100</td> <td>100</td> <td>100</td> <td>100</td> <td>100</td> <td colspan="3"></td> </tr> <tr> <th>LIQUID LIMIT</th> <td>≤ 5</td> <td>≤ 5</td> <td>≤ 5</td> <td>≤ 5</td> <td>≤ 5</td> <td>≤ 5</td> <td>≤ 5</td> <td>≤ 5</td> <td>≤ 5</td> <td>≤ 5</td> <td colspan="3"></td> </tr> <tr> <th>PLASTIC INDEX</th> <td>≤ 4</td> <td>≤ 4</td> <td>≤ 4</td> <td>≤ 4</td> <td>≤ 4</td> <td>≤ 4</td> <td>≤ 4</td> <td>≤ 4</td> <td>≤ 4</td> <td>≤ 4</td> <td colspan="3"></td> </tr> <tr> <th>GROUP INDEX</th> <td>0</td> <td>0</td> <td>0</td> <td>0</td> <td>0</td> <td>0</td> <td>0</td> <td>0</td> <td>0</td> <td>0</td> <td colspan="3"></td> </tr> <tr> <th>USUAL TYPES OF MAJOR MATERIALS</th> <td>STONE FRAGS. GRAVEL AND SAND</td> <td>FINE SAND</td> <td>SILTY OR CLAYEY GRAVEL AND SAND</td> <td>SILTY SOILS</td> <td>CLAYEY SOILS</td> <td colspan="4"></td> <td>SOILS WITH LITTLE OR MODERATE AMOUNTS OF ORGANIC MATTER</td> <td colspan="2">HIGHLY ORGANIC SOILS</td> </tr> <tr> <th>GEN. RATING AS A SUBGRADE</th> <td colspan="3">EXCELLENT TO GOOD</td> <td colspan="3">FAIR TO POOR</td> <td>FAIR TO POOR</td> <td>POOR</td> <td colspan="4">UNSATURABLE</td> </tr> </table> <p style="text-align: center;">PI OF A-7-5 SUBGROUP IS ≤ LL - 30 ; PI OF A-7-6 SUBGROUP IS > LL - 30</p>				GENERAL CLASS.	GRANULAR MATERIALS (≤ 35% PASSING #200)				SILT-CLAY MATERIALS (> 35% PASSING #200)				ORGANIC MATERIALS				GROUP CLASS.	A-1	A-3	A-2	A-4	A-5	A-6	A-7	A-1, A-2	A-4, A-5	A-6, A-7				SYMBOL														% PASSING	100	100	100	100	100	100	100	100	100	100				LIQUID LIMIT	≤ 5	≤ 5	≤ 5	≤ 5	≤ 5	≤ 5	≤ 5	≤ 5	≤ 5	≤ 5				PLASTIC INDEX	≤ 4	≤ 4	≤ 4	≤ 4	≤ 4	≤ 4	≤ 4	≤ 4	≤ 4	≤ 4				GROUP INDEX	0	0	0	0	0	0	0	0	0	0				USUAL TYPES OF MAJOR MATERIALS	STONE FRAGS. GRAVEL AND SAND	FINE SAND	SILTY OR CLAYEY GRAVEL AND SAND	SILTY SOILS	CLAYEY SOILS					SOILS WITH LITTLE OR MODERATE AMOUNTS OF ORGANIC MATTER	HIGHLY ORGANIC SOILS		GEN. RATING AS A SUBGRADE	EXCELLENT TO GOOD			FAIR TO POOR			FAIR TO POOR	POOR	UNSATURABLE				<p style="text-align: center;">MINERALOGICAL COMPOSITION</p> <p>MINERAL NAMES SUCH AS QUARTZ, FELDSPAR, MICA, TALC, KAOLIN, ETC. ARE USED IN DESCRIPTIONS WHENEVER THEY ARE CONSIDERED OF SIGNIFICANCE.</p>				<p style="text-align: center;">COMPRESSION</p> <p>SLIGHTLY COMPRESSIBLE LIQUID LIMIT LESS THAN 31 MODERATELY COMPRESSIBLE LIQUID LIMIT EQUAL TO 31-50 HIGHLY COMPRESSIBLE LIQUID LIMIT GREATER THAN 50</p>				<p style="text-align: center;">WEATHERED ROCK (WR)</p> <p style="text-align: center;">CRYSTALLINE ROCK (CR)</p> <p style="text-align: center;">NON-CRYSTALLINE ROCK (NCR)</p> <p style="text-align: center;">COASTAL PLAIN SEDIMENTARY ROCK (CP)</p>				<p style="text-align: center;">WEATHERING</p> <p>FRESH: ROCK FRESH, CRYSTALS BRIGHT, FEW JOINTS MAY SHOW SLIGHT STAINING. ROCK RINGS UNDER HAMMER IF CRYSTALLINE.</p> <p>VERY SLIGHT (V SLI.): ROCK GENERALLY FRESH, JOINTS STAINED, SOME JOINTS MAY SHOW THIN CLAY COATINGS IF OPEN. CRYSTALS ON A BROKEN SPECIMEN FACE SHINE BRIGHTLY. ROCK RINGS UNDER HAMMER BLOWS IF OF A CRYSTALLINE NATURE.</p> <p>SLIGHT (SLI.): ROCK GENERALLY FRESH, JOINTS STAINED AND DISCOLORATION EXTENDS INTO ROCK UP TO 1 INCH. OPEN JOINTS MAY CONTAIN CLAY. IN GRANITOID ROCKS SOME OCCASIONAL FELDSPAR CRYSTALS ARE DULL AND DISCOLORED. CRYSTALLINE ROCKS RING UNDER HAMMER BLOWS.</p> <p>MODERATE (MOD.): SIGNIFICANT PORTIONS OF ROCK SHOW DISCOLORATION AND WEATHERING EFFECTS. IN GRANITOID ROCKS, MOST FELDSPARS ARE DULL AND DISCOLORED, SOME SHOW CLAY. ROCK HAS DULL SOUND UNDER HAMMER BLOWS AND SHOWS SIGNIFICANT LOSS OF STRENGTH AS COMPARED WITH FRESH ROCK.</p> <p>MODERATELY SEVERE (MOD. SEV.): ALL ROCK EXCEPT QUARTZ DISCOLORED OR STAINED. IN GRANITOID ROCKS, ALL FELDSPARS DULL AND DISCOLORED AND A MAJORITY SHOW KAOLINIZATION. ROCK SHOWS SEVERE LOSS OF STRENGTH AND CAN BE EXCAVATED WITH A GEOLOGIST'S PICK. ROCK GIVES 'CLUNK' SOUND WHEN STRUCK. <i>IF TESTED, WOULD YIELD SPT REFUSAL</i></p> <p>SEVERE (SEV.): ALL ROCK EXCEPT QUARTZ DISCOLORED OR STAINED. ROCK FABRIC CLEAR AND EVIDENT BUT REDUCED IN STRENGTH TO STRONG SOIL. IN GRANITOID ROCKS ALL FELDSPARS ARE KAOLINIZED TO SOME EXTENT. SOME FRAGMENTS OF STRONG ROCK USUALLY REMAIN. <i>IF TESTED, YIELDS SPT N VALUES > 100 BPF</i></p> <p>VERY SEVERE (V SEV.): ALL ROCK EXCEPT QUARTZ DISCOLORED OR STAINED. ROCK FABRIC ELEMENTS ARE DISCERNIBLE BUT THE MASS IS EFFECTIVELY REDUCED TO SOIL STATUS, WITH ONLY FRAGMENTS OF STRONG ROCK REMAINING. SAPROLITE IS AN EXAMPLE OF ROCK WEATHERED TO A DEGREE SUCH THAT ONLY MINOR VESTIGES OF THE ORIGINAL ROCK FABRIC REMAIN. <i>IF TESTED, YIELDS SPT N VALUES < 100 BPF</i></p> <p>COMPLETE: ROCK REDUCED TO SOIL. ROCK FABRIC NOT DISCERNIBLE, OR DISCERNIBLE ONLY IN SMALL AND SCATTERED CONCENTRATIONS. QUARTZ MAY BE PRESENT AS DIKES OR STRINGERS. SAPROLITE IS ALSO AN EXAMPLE.</p>			
GENERAL CLASS.	GRANULAR MATERIALS (≤ 35% PASSING #200)				SILT-CLAY MATERIALS (> 35% PASSING #200)				ORGANIC MATERIALS																																																																																																																																					
GROUP CLASS.	A-1	A-3	A-2	A-4	A-5	A-6	A-7	A-1, A-2	A-4, A-5	A-6, A-7																																																																																																																																				
SYMBOL																																																																																																																																														
% PASSING	100	100	100	100	100	100	100	100	100	100																																																																																																																																				
LIQUID LIMIT	≤ 5	≤ 5	≤ 5	≤ 5	≤ 5	≤ 5	≤ 5	≤ 5	≤ 5	≤ 5																																																																																																																																				
PLASTIC INDEX	≤ 4	≤ 4	≤ 4	≤ 4	≤ 4	≤ 4	≤ 4	≤ 4	≤ 4	≤ 4																																																																																																																																				
GROUP INDEX	0	0	0	0	0	0	0	0	0	0																																																																																																																																				
USUAL TYPES OF MAJOR MATERIALS	STONE FRAGS. GRAVEL AND SAND	FINE SAND	SILTY OR CLAYEY GRAVEL AND SAND	SILTY SOILS	CLAYEY SOILS					SOILS WITH LITTLE OR MODERATE AMOUNTS OF ORGANIC MATTER	HIGHLY ORGANIC SOILS																																																																																																																																			
GEN. RATING AS A SUBGRADE	EXCELLENT TO GOOD			FAIR TO POOR			FAIR TO POOR	POOR	UNSATURABLE																																																																																																																																					
<p style="text-align: center;">CONSISTENCY OR DENSENESS</p> <table border="1"> <tr> <th>PRIMARY SOIL TYPE</th> <th>COMPACTNESS OR CONSISTENCY</th> <th>RANGE OF STANDARD PENETRATION RESISTANCE (N-VALUE)</th> <th>RANGE OF UNCONFINED COMPRESSIVE STRENGTH (TONS/FT²)</th> </tr> <tr> <td>GENERALLY GRANULAR MATERIAL (NON-COHESIVE)</td> <td>VERY LOOSE LOOSE MEDIUM DENSE DENSE VERY DENSE</td> <td>< 4 4 TO 10 10 TO 30 30 TO 50 > 50</td> <td>N/A</td> </tr> <tr> <td>GENERALLY SILT-CLAY MATERIAL (COHESIVE)</td> <td>VERY SOFT SOFT MEDIUM STIFF STIFF VERY STIFF HARD</td> <td>< 2 2 TO 4 4 TO 8 8 TO 15 15 TO 30 > 30</td> <td>< 0.25 0.25 TO 0.50 0.5 TO 1.0 1 TO 2 2 TO 4 > 4</td> </tr> </table>				PRIMARY SOIL TYPE	COMPACTNESS OR CONSISTENCY	RANGE OF STANDARD PENETRATION RESISTANCE (N-VALUE)	RANGE OF UNCONFINED COMPRESSIVE STRENGTH (TONS/FT ²)	GENERALLY GRANULAR MATERIAL (NON-COHESIVE)	VERY LOOSE LOOSE MEDIUM DENSE DENSE VERY DENSE	< 4 4 TO 10 10 TO 30 30 TO 50 > 50	N/A	GENERALLY SILT-CLAY MATERIAL (COHESIVE)	VERY SOFT SOFT MEDIUM STIFF STIFF VERY STIFF HARD	< 2 2 TO 4 4 TO 8 8 TO 15 15 TO 30 > 30	< 0.25 0.25 TO 0.50 0.5 TO 1.0 1 TO 2 2 TO 4 > 4	<p style="text-align: center;">MISCELLANEOUS SYMBOLS</p> <table border="1"> <tr> <td></td> <td>ROADWAY EMBANKMENT (RE) WITH SOIL DESCRIPTION</td> <td></td> <td>SPT TEST BORING</td> <td></td> <td>S - BULK SAMPLE</td> </tr> <tr> <td></td> <td>SOIL SYMBOL</td> <td></td> <td>AUGER BORING</td> <td></td> <td>SS - SPLIT SPOON SAMPLE</td> </tr> <tr> <td></td> <td>ARTIFICIAL FILL (AF) OTHER THAN ROADWAY EMBANKMENT</td> <td></td> <td>CORE BORING</td> <td></td> <td>ST - SHELBY TUBE SAMPLE</td> </tr> <tr> <td></td> <td>INFERRED SOIL BOUNDARY</td> <td></td> <td>MONITORING WELL</td> <td></td> <td>RS - ROCK SAMPLE</td> </tr> <tr> <td></td> <td>INFERRED ROCK LINE</td> <td></td> <td>PIEZOMETER INSTALLATION</td> <td></td> <td>RT - RECOMPACTED TRIAXIAL SAMPLE</td> </tr> <tr> <td></td> <td>ALLUVIAL SOIL BOUNDARY</td> <td></td> <td>SLOPE INDICATOR INSTALLATION</td> <td></td> <td>CBR - CALIFORNIA BEARING RATIO SAMPLE</td> </tr> <tr> <td></td> <td>DIP & DIP DIRECTION OF ROCK STRUCTURES</td> <td></td> <td>SPT N-VALUE</td> <td></td> <td>SPT REFUSAL</td> </tr> <tr> <td></td> <td>SOUNDING ROD</td> <td></td> <td></td> <td></td> <td></td> </tr> </table>					ROADWAY EMBANKMENT (RE) WITH SOIL DESCRIPTION		SPT TEST BORING		S - BULK SAMPLE		SOIL SYMBOL		AUGER BORING		SS - SPLIT SPOON SAMPLE		ARTIFICIAL FILL (AF) OTHER THAN ROADWAY EMBANKMENT		CORE BORING		ST - SHELBY TUBE SAMPLE		INFERRED SOIL BOUNDARY		MONITORING WELL		RS - ROCK SAMPLE		INFERRED ROCK LINE		PIEZOMETER INSTALLATION		RT - RECOMPACTED TRIAXIAL SAMPLE		ALLUVIAL SOIL BOUNDARY		SLOPE INDICATOR INSTALLATION		CBR - CALIFORNIA BEARING RATIO SAMPLE		DIP & DIP DIRECTION OF ROCK STRUCTURES		SPT N-VALUE		SPT REFUSAL		SOUNDING ROD					<p style="text-align: center;">ROCK HARDNESS</p> <p>VERY HARD: CANNOT BE SCRATCHED BY KNIFE OR SHARP PICK. BREAKING OF HAND SPECIMENS REQUIRES SEVERAL HARD BLOWS OF THE GEOLOGIST'S PICK.</p> <p>HARD: CAN BE SCRATCHED BY KNIFE OR PICK ONLY WITH DIFFICULTY. HARD HAMMER BLOWS REQUIRED TO DETACH HAND SPECIMEN.</p> <p>MODERATELY HARD: CAN BE SCRATCHED BY KNIFE OR PICK. GOUGES OR GROOVES TO 0.25 INCHES DEEP CAN BE EXCAVATED BY HARD BLOW OF A GEOLOGIST'S PICK. HAND SPECIMENS CAN BE DETACHED BY MODERATE BLOWS.</p> <p>MEDIUM HARD: CAN BE GROOVED OR GOUGED 0.05 INCHES DEEP BY FIRM PRESSURE OF KNIFE OR PICK POINT. CAN BE EXCAVATED IN SMALL CHIPS TO PEICES 1 INCH MAXIMUM SIZE BY HARD BLOWS OF THE POINT OF A GEOLOGIST'S PICK.</p> <p>SOFT: CAN BE GROVED OR GOUGED READILY BY KNIFE OR PICK. CAN BE EXCAVATED IN FRAGMENTS FROM CHIPS TO SEVERAL INCHES IN SIZE BY MODERATE BLOWS OF A PICK POINT. SMALL, THIN PIECES CAN BE BROKEN BY FINGER PRESSURE.</p> <p>VERY SOFT: CAN BE CARVED WITH KNIFE. CAN BE EXCAVATED READILY WITH POINT OF PICK. PIECES 1 INCH OR MORE IN THICKNESS CAN BE BROKEN BY FINGER PRESSURE. CAN BE SCRATCHED READILY BY FINGER NAIL.</p>																																																																										
PRIMARY SOIL TYPE	COMPACTNESS OR CONSISTENCY	RANGE OF STANDARD PENETRATION RESISTANCE (N-VALUE)	RANGE OF UNCONFINED COMPRESSIVE STRENGTH (TONS/FT ²)																																																																																																																																											
GENERALLY GRANULAR MATERIAL (NON-COHESIVE)	VERY LOOSE LOOSE MEDIUM DENSE DENSE VERY DENSE	< 4 4 TO 10 10 TO 30 30 TO 50 > 50	N/A																																																																																																																																											
GENERALLY SILT-CLAY MATERIAL (COHESIVE)	VERY SOFT SOFT MEDIUM STIFF STIFF VERY STIFF HARD	< 2 2 TO 4 4 TO 8 8 TO 15 15 TO 30 > 30	< 0.25 0.25 TO 0.50 0.5 TO 1.0 1 TO 2 2 TO 4 > 4																																																																																																																																											
	ROADWAY EMBANKMENT (RE) WITH SOIL DESCRIPTION		SPT TEST BORING		S - BULK SAMPLE																																																																																																																																									
	SOIL SYMBOL		AUGER BORING		SS - SPLIT SPOON SAMPLE																																																																																																																																									
	ARTIFICIAL FILL (AF) OTHER THAN ROADWAY EMBANKMENT		CORE BORING		ST - SHELBY TUBE SAMPLE																																																																																																																																									
	INFERRED SOIL BOUNDARY		MONITORING WELL		RS - ROCK SAMPLE																																																																																																																																									
	INFERRED ROCK LINE		PIEZOMETER INSTALLATION		RT - RECOMPACTED TRIAXIAL SAMPLE																																																																																																																																									
	ALLUVIAL SOIL BOUNDARY		SLOPE INDICATOR INSTALLATION		CBR - CALIFORNIA BEARING RATIO SAMPLE																																																																																																																																									
	DIP & DIP DIRECTION OF ROCK STRUCTURES		SPT N-VALUE		SPT REFUSAL																																																																																																																																									
	SOUNDING ROD																																																																																																																																													
<p style="text-align: center;">TEXTURE OR GRAIN SIZE</p> <table border="1"> <tr> <th>U.S. STD. SIEVE SIZE OPENING (MM)</th> <th>4</th> <th>10</th> <th>40</th> <th>60</th> <th>200</th> <th>270</th> </tr> <tr> <td></td> <td>4.75</td> <td>2.00</td> <td>0.42</td> <td>0.25</td> <td>0.075</td> <td>0.053</td> </tr> </table> <table border="1"> <tr> <th>BOULDER (BLDR.)</th> <th>COBBLE (COB.)</th> <th>GRAVEL (GR.)</th> <th>COARSE SAND (CSE, SD.)</th> <th>FINE SAND (F SD.)</th> <th>SILT (SL.)</th> <th>CLAY (CL.)</th> </tr> <tr> <td>MM 75</td> <td>75</td> <td>2.0</td> <td>0.25</td> <td>0.05</td> <td>0.005</td> <td></td> </tr> <tr> <td>IN. 3</td> <td>3</td> <td></td> <td></td> <td></td> <td></td> <td></td> </tr> </table>				U.S. STD. SIEVE SIZE OPENING (MM)	4	10	40	60	200	270		4.75	2.00	0.42	0.25	0.075	0.053	BOULDER (BLDR.)	COBBLE (COB.)	GRAVEL (GR.)	COARSE SAND (CSE, SD.)	FINE SAND (F SD.)	SILT (SL.)	CLAY (CL.)	MM 75	75	2.0	0.25	0.05	0.005		IN. 3	3						<p style="text-align: center;">ABBREVIATIONS</p> <table border="1"> <tr> <td>AR - AUGER REFUSAL</td> <td>HI. - HIGHLY</td> <td>w - MOISTURE CONTENT</td> </tr> <tr> <td>BT - BORING TERMINATED</td> <td>MED. - MEDIUM</td> <td>v - VERY</td> </tr> <tr> <td>CL - CLAY</td> <td>MICA - MICACEOUS</td> <td>VST - VANE SHEAR TEST</td> </tr> <tr> <td>CPT - CONE PENETRATION TEST</td> <td>MOD. - MODERATELY</td> <td>WEA. - WEATHERED</td> </tr> <tr> <td>CSE - COARSE</td> <td>NP - NON PLASTIC</td> <td>w_u - UNIT WEIGHT</td> </tr> <tr> <td>DMT - DILATOMETER TEST</td> <td>ORG. - ORGANIC</td> <td>w_d - DRY UNIT WEIGHT</td> </tr> <tr> <td>DPT - DYNAMIC PENETRATION TEST</td> <td>PMT - PRESSUREMETER TEST</td> <td></td> </tr> <tr> <td>e - VOID RATIO</td> <td>SAP. - SAPROLITIC</td> <td></td> </tr> <tr> <td>F - FINE</td> <td>SD. - SAND, SANDY</td> <td></td> </tr> <tr> <td>FOSS. - FOSSILIFEROUS</td> <td>SL. - SILT, SILTY</td> <td></td> </tr> <tr> <td>FRAC. - FRACTURED, FRACTURES</td> <td>SLI. - SLIGHTLY</td> <td></td> </tr> <tr> <td>FRAGS. - FRAGMENTS</td> <td>TCR - TRICONE REFUSAL</td> <td></td> </tr> </table>				AR - AUGER REFUSAL	HI. - HIGHLY	w - MOISTURE CONTENT	BT - BORING TERMINATED	MED. - MEDIUM	v - VERY	CL - CLAY	MICA - MICACEOUS	VST - VANE SHEAR TEST	CPT - CONE PENETRATION TEST	MOD. - MODERATELY	WEA. - WEATHERED	CSE - COARSE	NP - NON PLASTIC	w _u - UNIT WEIGHT	DMT - DILATOMETER TEST	ORG. - ORGANIC	w _d - DRY UNIT WEIGHT	DPT - DYNAMIC PENETRATION TEST	PMT - PRESSUREMETER TEST		e - VOID RATIO	SAP. - SAPROLITIC		F - FINE	SD. - SAND, SANDY		FOSS. - FOSSILIFEROUS	SL. - SILT, SILTY		FRAC. - FRACTURED, FRACTURES	SLI. - SLIGHTLY		FRAGS. - FRAGMENTS	TCR - TRICONE REFUSAL		<p style="text-align: center;">SOIL MOISTURE - CORRELATION OF TERMS</p> <table border="1"> <tr> <th>SOIL MOISTURE SCALE (ATTERBERG LIMITS)</th> <th>FIELD MOISTURE DESCRIPTION</th> <th>GUIDE FOR FIELD MOISTURE DESCRIPTION</th> </tr> <tr> <td>LL - LIQUID LIMIT</td> <td>- SATURATED - (SAT.)</td> <td>USUALLY LIQUID; VERY WET, USUALLY FROM BELOW THE GROUND WATER TABLE</td> </tr> <tr> <td>PL - PLASTIC LIMIT</td> <td>- WET - (W)</td> <td>SEMISOLID; REQUIRES DRYING TO ATTAIN OPTIMUM MOISTURE</td> </tr> <tr> <td>OM - OPTIMUM MOISTURE</td> <td>- MOIST - (M)</td> <td>SOLID; AT OR NEAR OPTIMUM MOISTURE</td> </tr> <tr> <td>SL - SHRINKAGE LIMIT</td> <td>- DRY - (D)</td> <td>REQUIRES ADDITIONAL WATER TO ATTAIN OPTIMUM MOISTURE</td> </tr> </table>				SOIL MOISTURE SCALE (ATTERBERG LIMITS)	FIELD MOISTURE DESCRIPTION	GUIDE FOR FIELD MOISTURE DESCRIPTION	LL - LIQUID LIMIT	- SATURATED - (SAT.)	USUALLY LIQUID; VERY WET, USUALLY FROM BELOW THE GROUND WATER TABLE	PL - PLASTIC LIMIT	- WET - (W)	SEMISOLID; REQUIRES DRYING TO ATTAIN OPTIMUM MOISTURE	OM - OPTIMUM MOISTURE	- MOIST - (M)	SOLID; AT OR NEAR OPTIMUM MOISTURE	SL - SHRINKAGE LIMIT	- DRY - (D)	REQUIRES ADDITIONAL WATER TO ATTAIN OPTIMUM MOISTURE																																													
U.S. STD. SIEVE SIZE OPENING (MM)	4	10	40	60	200	270																																																																																																																																								
	4.75	2.00	0.42	0.25	0.075	0.053																																																																																																																																								
BOULDER (BLDR.)	COBBLE (COB.)	GRAVEL (GR.)	COARSE SAND (CSE, SD.)	FINE SAND (F SD.)	SILT (SL.)	CLAY (CL.)																																																																																																																																								
MM 75	75	2.0	0.25	0.05	0.005																																																																																																																																									
IN. 3	3																																																																																																																																													
AR - AUGER REFUSAL	HI. - HIGHLY	w - MOISTURE CONTENT																																																																																																																																												
BT - BORING TERMINATED	MED. - MEDIUM	v - VERY																																																																																																																																												
CL - CLAY	MICA - MICACEOUS	VST - VANE SHEAR TEST																																																																																																																																												
CPT - CONE PENETRATION TEST	MOD. - MODERATELY	WEA. - WEATHERED																																																																																																																																												
CSE - COARSE	NP - NON PLASTIC	w _u - UNIT WEIGHT																																																																																																																																												
DMT - DILATOMETER TEST	ORG. - ORGANIC	w _d - DRY UNIT WEIGHT																																																																																																																																												
DPT - DYNAMIC PENETRATION TEST	PMT - PRESSUREMETER TEST																																																																																																																																													
e - VOID RATIO	SAP. - SAPROLITIC																																																																																																																																													
F - FINE	SD. - SAND, SANDY																																																																																																																																													
FOSS. - FOSSILIFEROUS	SL. - SILT, SILTY																																																																																																																																													
FRAC. - FRACTURED, FRACTURES	SLI. - SLIGHTLY																																																																																																																																													
FRAGS. - FRAGMENTS	TCR - TRICONE REFUSAL																																																																																																																																													
SOIL MOISTURE SCALE (ATTERBERG LIMITS)	FIELD MOISTURE DESCRIPTION	GUIDE FOR FIELD MOISTURE DESCRIPTION																																																																																																																																												
LL - LIQUID LIMIT	- SATURATED - (SAT.)	USUALLY LIQUID; VERY WET, USUALLY FROM BELOW THE GROUND WATER TABLE																																																																																																																																												
PL - PLASTIC LIMIT	- WET - (W)	SEMISOLID; REQUIRES DRYING TO ATTAIN OPTIMUM MOISTURE																																																																																																																																												
OM - OPTIMUM MOISTURE	- MOIST - (M)	SOLID; AT OR NEAR OPTIMUM MOISTURE																																																																																																																																												
SL - SHRINKAGE LIMIT	- DRY - (D)	REQUIRES ADDITIONAL WATER TO ATTAIN OPTIMUM MOISTURE																																																																																																																																												
<p style="text-align: center;">PLASTICITY</p> <table border="1"> <tr> <th>NONPLASTIC</th> <th>PLASTICITY INDEX (PI)</th> <th>DRY STRENGTH</th> </tr> <tr> <td>LOW PLASTICITY</td> <td>0-5</td> <td>VERY LOW</td> </tr> <tr> <td>MED. PLASTICITY</td> <td>6-15</td> <td>SLIGHT</td> </tr> <tr> <td>HIGH PLASTICITY</td> <td>16-25</td> <td>MEDIUM</td> </tr> <tr> <td></td> <td>26 OR MORE</td> <td>HIGH</td> </tr> </table>				NONPLASTIC	PLASTICITY INDEX (PI)	DRY STRENGTH	LOW PLASTICITY	0-5	VERY LOW	MED. PLASTICITY	6-15	SLIGHT	HIGH PLASTICITY	16-25	MEDIUM		26 OR MORE	HIGH	<p style="text-align: center;">EQUIPMENT USED ON SUBJECT PROJECT</p> <table border="1"> <tr> <td><input type="checkbox"/> MOBILE B-_____</td> <td><input type="checkbox"/> CLAY BITS</td> <td><input type="checkbox"/> AUTOMATIC</td> <td><input type="checkbox"/> MANUAL</td> </tr> <tr> <td><input type="checkbox"/> BK-51</td> <td><input type="checkbox"/> 6" CONTINUOUS FLIGHT AUGER</td> <td><input type="checkbox"/> CORE SIZE: _____</td> <td></td> </tr> <tr> <td><input type="checkbox"/> CME-45C</td> <td><input type="checkbox"/> 8" HOLLOW AUGERS</td> <td><input type="checkbox"/> H-_____</td> <td></td> </tr> <tr> <td><input type="checkbox"/> CME-550</td> <td><input type="checkbox"/> HARD FACED FINGER BITS</td> <td><input type="checkbox"/> H-_____</td> <td></td> </tr> <tr> <td><input type="checkbox"/> PORTABLE HOIST</td> <td><input type="checkbox"/> TUNG-CARBIDE INSERTS</td> <td><input type="checkbox"/> HAND TOOLS:</td> <td></td> </tr> <tr> <td></td> <td><input type="checkbox"/> CASING <input type="checkbox"/> w/ ADVANCER</td> <td><input checked="" type="checkbox"/> POST HOLE DIGGER</td> <td></td> </tr> <tr> <td></td> <td><input type="checkbox"/> TRICONE _____ * STEEL TEETH</td> <td><input checked="" type="checkbox"/> HAND AUGER</td> <td></td> </tr> <tr> <td></td> <td><input type="checkbox"/> TRICONE _____ * TUNG-CARB.</td> <td><input checked="" type="checkbox"/> SOUNDING ROD</td> <td></td> </tr> <tr> <td></td> <td><input type="checkbox"/> CORE BIT</td> <td><input checked="" type="checkbox"/> VANE SHEAR TEST</td> <td></td> </tr> <tr> <td></td> <td></td> <td><input type="checkbox"/></td> <td></td> </tr> </table>				<input type="checkbox"/> MOBILE B-_____	<input type="checkbox"/> CLAY BITS	<input type="checkbox"/> AUTOMATIC	<input type="checkbox"/> MANUAL	<input type="checkbox"/> BK-51	<input type="checkbox"/> 6" CONTINUOUS FLIGHT AUGER	<input type="checkbox"/> CORE SIZE: _____		<input type="checkbox"/> CME-45C	<input type="checkbox"/> 8" HOLLOW AUGERS	<input type="checkbox"/> H-_____		<input type="checkbox"/> CME-550	<input type="checkbox"/> HARD FACED FINGER BITS	<input type="checkbox"/> H-_____		<input type="checkbox"/> PORTABLE HOIST	<input type="checkbox"/> TUNG-CARBIDE INSERTS	<input type="checkbox"/> HAND TOOLS:			<input type="checkbox"/> CASING <input type="checkbox"/> w/ ADVANCER	<input checked="" type="checkbox"/> POST HOLE DIGGER			<input type="checkbox"/> TRICONE _____ * STEEL TEETH	<input checked="" type="checkbox"/> HAND AUGER			<input type="checkbox"/> TRICONE _____ * TUNG-CARB.	<input checked="" type="checkbox"/> SOUNDING ROD			<input type="checkbox"/> CORE BIT	<input checked="" type="checkbox"/> VANE SHEAR TEST				<input type="checkbox"/>		<p style="text-align: center;">FRACTURE SPACING</p> <table border="1"> <tr> <th>TERM</th> <th>SPACING</th> <th>TERM</th> <th>THICKNESS</th> </tr> <tr> <td>VERY WIDE</td> <td>MORE THAN 10 FEET</td> <td>VERY THICKLY BEDDED</td> <td>> 4 FEET</td> </tr> <tr> <td>WIDE</td> <td>3 TO 10 FEET</td> <td>THICKLY BEDDED</td> <td>1.5 - 4 FEET</td> </tr> <tr> <td>MODERATELY CLOSE</td> <td>1 TO 3 FEET</td> <td>THINLY BEDDED</td> <td>0.16 - 1.5 FEET</td> </tr> <tr> <td>CLOSE</td> <td>0.16 TO 1 FEET</td> <td>VERY THINLY BEDDED</td> <td>0.03 - 0.16 FEET</td> </tr> <tr> <td>VERY CLOSE</td> <td>LESS THAN 0.16 FEET</td> <td>THICKLY LAMINATED</td> <td>0.008 - 0.03 FEET</td> </tr> <tr> <td></td> <td></td> <td>THINLY LAMINATED</td> <td>< 0.008 FEET</td> </tr> </table> <p style="text-align: center;">INDURATION</p> <p>FOR SEDIMENTARY ROCKS, INDURATION IS THE HARDENING OF THE MATERIAL BY CEMENTING, HEAT, PRESSURE, ETC.</p> <p>FRIABLE: RUBBING WITH FINGER FREES NUMEROUS GRAINS; GENTLE BLOW BY HAMMER DISINTEGRATES SAMPLE.</p> <p>MODERATELY INDURATED: GRAINS CAN BE SEPARATED FROM SAMPLE WITH STEEL PROBE; BREAKS EASILY WHEN HIT WITH HAMMER.</p> <p>INDURATED: GRAINS ARE DIFFICULT TO SEPARATE WITH STEEL PROBE; DIFFICULT TO BREAK WITH HAMMER.</p> <p>EXTREMELY INDURATED: SHARP HAMMER BLOWS REQUIRED TO BREAK SAMPLE; SAMPLE BREAKS ACROSS GRAINS.</p>				TERM	SPACING	TERM	THICKNESS	VERY WIDE	MORE THAN 10 FEET	VERY THICKLY BEDDED	> 4 FEET	WIDE	3 TO 10 FEET	THICKLY BEDDED	1.5 - 4 FEET	MODERATELY CLOSE	1 TO 3 FEET	THINLY BEDDED	0.16 - 1.5 FEET	CLOSE	0.16 TO 1 FEET	VERY THINLY BEDDED	0.03 - 0.16 FEET	VERY CLOSE	LESS THAN 0.16 FEET	THICKLY LAMINATED	0.008 - 0.03 FEET			THINLY LAMINATED	< 0.008 FEET																																																
NONPLASTIC	PLASTICITY INDEX (PI)	DRY STRENGTH																																																																																																																																												
LOW PLASTICITY	0-5	VERY LOW																																																																																																																																												
MED. PLASTICITY	6-15	SLIGHT																																																																																																																																												
HIGH PLASTICITY	16-25	MEDIUM																																																																																																																																												
	26 OR MORE	HIGH																																																																																																																																												
<input type="checkbox"/> MOBILE B-_____	<input type="checkbox"/> CLAY BITS	<input type="checkbox"/> AUTOMATIC	<input type="checkbox"/> MANUAL																																																																																																																																											
<input type="checkbox"/> BK-51	<input type="checkbox"/> 6" CONTINUOUS FLIGHT AUGER	<input type="checkbox"/> CORE SIZE: _____																																																																																																																																												
<input type="checkbox"/> CME-45C	<input type="checkbox"/> 8" HOLLOW AUGERS	<input type="checkbox"/> H-_____																																																																																																																																												
<input type="checkbox"/> CME-550	<input type="checkbox"/> HARD FACED FINGER BITS	<input type="checkbox"/> H-_____																																																																																																																																												
<input type="checkbox"/> PORTABLE HOIST	<input type="checkbox"/> TUNG-CARBIDE INSERTS	<input type="checkbox"/> HAND TOOLS:																																																																																																																																												
	<input type="checkbox"/> CASING <input type="checkbox"/> w/ ADVANCER	<input checked="" type="checkbox"/> POST HOLE DIGGER																																																																																																																																												
	<input type="checkbox"/> TRICONE _____ * STEEL TEETH	<input checked="" type="checkbox"/> HAND AUGER																																																																																																																																												
	<input type="checkbox"/> TRICONE _____ * TUNG-CARB.	<input checked="" type="checkbox"/> SOUNDING ROD																																																																																																																																												
	<input type="checkbox"/> CORE BIT	<input checked="" type="checkbox"/> VANE SHEAR TEST																																																																																																																																												
		<input type="checkbox"/>																																																																																																																																												
TERM	SPACING	TERM	THICKNESS																																																																																																																																											
VERY WIDE	MORE THAN 10 FEET	VERY THICKLY BEDDED	> 4 FEET																																																																																																																																											
WIDE	3 TO 10 FEET	THICKLY BEDDED	1.5 - 4 FEET																																																																																																																																											
MODERATELY CLOSE	1 TO 3 FEET	THINLY BEDDED	0.16 - 1.5 FEET																																																																																																																																											
CLOSE	0.16 TO 1 FEET	VERY THINLY BEDDED	0.03 - 0.16 FEET																																																																																																																																											
VERY CLOSE	LESS THAN 0.16 FEET	THICKLY LAMINATED	0.008 - 0.03 FEET																																																																																																																																											
		THINLY LAMINATED	< 0.008 FEET																																																																																																																																											
<p style="text-align: center;">COLOR</p> <p>DESCRIPTIONS MAY INCLUDE COLOR OR COLOR COMBINATIONS (TAN, RED, YELLOW-BROWN, BLUE-GRAY). MODIFIERS SUCH AS LIGHT, DARK, STREAKED, ETC. ARE USED TO DESCRIBE APPEARANCE.</p>				<p style="text-align: center;">BENCH MARK:</p> <p style="text-align: right;">ELEVATION: _____ FT.</p> <p>NOTES:</p>																																																																																																																																										

09/08/09
 29-MAR-2011 12:17
 L:\ERO\Greenville_Inv\B4551\GEO_RDW\Y\CADD_GEO\TECH\PlanProf\B4551_GEO_rdy_title-legend.dgn
 opturner AT 6E255461

TIP PROJECT: B-4551

CONTRACT:

See Sheet 1-A For Index of Sheets

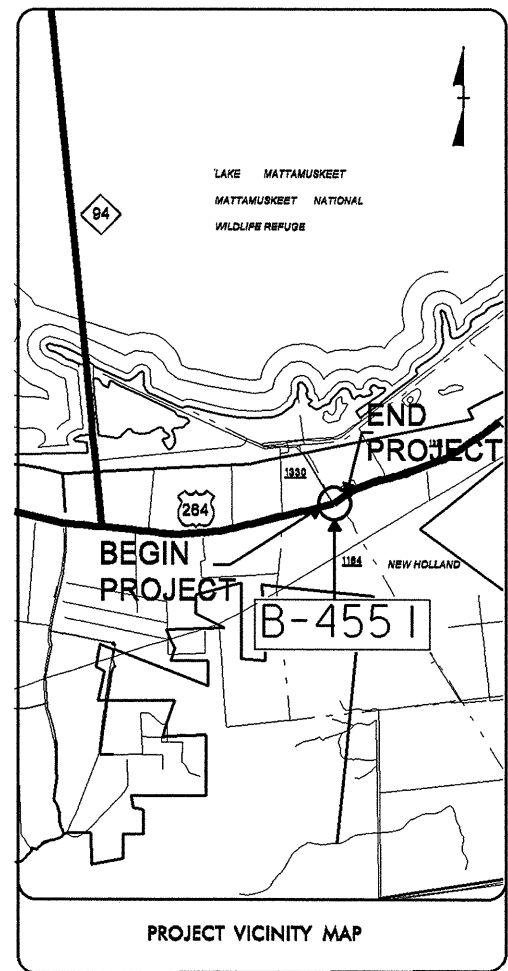

65% REVIEW PLANS

STATE OF NORTH CAROLINA
 DIVISION OF HIGHWAYS

HYDE COUNTY

**LOCATION: BRIDGE NO. 45 ON US 264
 OVER OUTFALL CANAL**

TYPE OF WORK: GRADING, PAVING, DRAINAGE, AND STRUCTURE

STATE	STATE PROJECT REFERENCE NO.	SHEET NO.	TOTAL SHEETS
N.C.	B-4551	2A	18
STATE PROJ. NO.	F.A. PROJ. NO.	DESCRIPTION	
33764.1.1	BRSTP-0264(23)	P.E.	

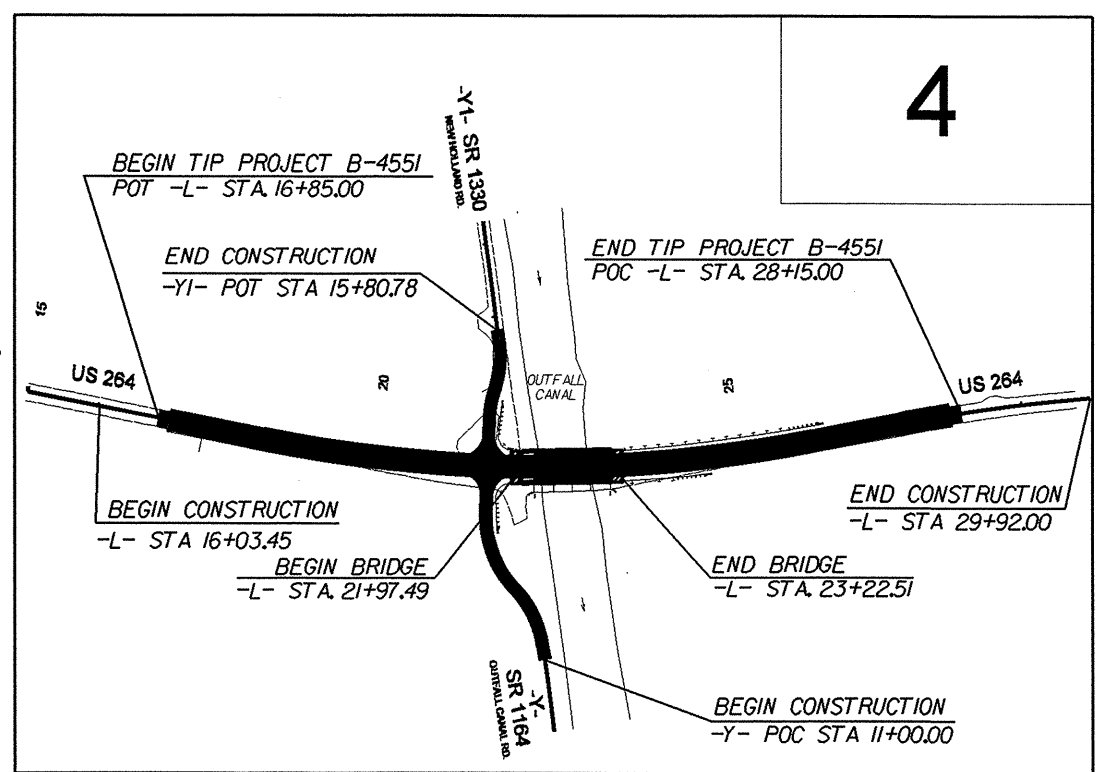
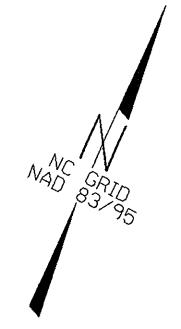

-THIS PROJECT IS NOT WITHIN ANY MUNICIPAL BOUNDARIES

-CLEARING ON THIS PROJECT SHALL BE TO THE LIMITS ESTABLISHED BY METHOD----

PRELIMINARY PLANS
DO NOT USE FOR CONSTRUCTION

INCOMPLETE PLANS
DO NOT USE FOR R/W ACQUISITION

NCDOT Contact: B. Doug Taylor, PE
Roadway Design-Engineering Coordination

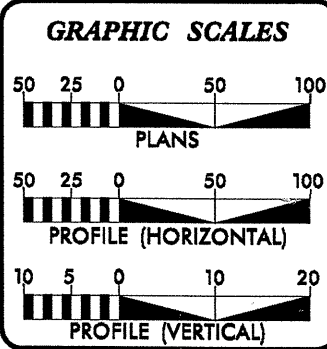

DESIGN DATA

ADT 2011 = 2785
 ADT 2030 = 4100
 DHV = 10 %
 D = 60 %
 T = 5% (TTST 2%, DUAL 3%)
 V = 60 MPH
 FUNC CLASS = MINOR ARTERIAL

PROJECT LENGTH

LENGTH ROADWAY TIP PROJECT B-4551 = 0.190 MILE
 LENGTH STRUCTURE TIP PROJECT B-4551 = 0.024 MILE
 TOTAL LENGTH TIP PROJECT B-4551 = 0.214 MILE

Prepared In the Office of
DYER, RIDDLE, MILLS & PRECOURT, INC. (DRMP)
 7506 EAST INDEPENDENCE BLVD., SUITE 105
 CHARLOTTE, NORTH CAROLINA 28227
 (704) 332-2289

2006 STANDARD SPECIFICATIONS

RIGHT OF WAY DATE:
SEPTEMBER 18, 2009

LETTING DATE:
SEPTEMBER 21, 2010

Ronald C. Smith, PE
 PROJECT ENGINEER

A. Matthew Thigpen, PE
 PROJECT DESIGN ENGINEER

HYDRAULICS ENGINEER

SIGNATURE: _____

ROADWAY DESIGN ENGINEER

SIGNATURE: _____

P.E.

DIVISION OF HIGHWAYS
 STATE OF NORTH CAROLINA

STATE HIGHWAY DESIGN ENGINEER

P.E.



STATE OF NORTH CAROLINA
DEPARTMENT OF TRANSPORTATION

BEVERLY EAVES PERDUE
GOVERNOR

EUGENE A. CONTI, JR.
SECRETARY

March 30, 2011

STATE PROJECT: 33764.1.1 (B-4551)
F.A. PROJECT: BRSTP-0264(23)
COUNTY: Hyde
DESCRIPTION: Bridge No. 45 on US 264 over Outfall Canal

SUBJECT: Geotechnical Inventory

Project Description

The project area lies along US 264 approximately 10 miles east of the town of Swan Quarter in Hyde County. This geotechnical investigation was confined to the areas of proposed construction.

Fieldwork for this project was performed in January of 2009 and October of 2010. Hand auger borings were completed with representative soil samples collected for visual classification in the field and for laboratory analysis by the Materials and Tests Unit.

The following alignments, totaling 0.19 miles were investigated. Subsurface profiles or cross sections of these alignments are included in this report.

<u>Line</u>	<u>Station(±)</u>
-L-	16+85 to 28+15
-Y-	11+00 to 13+90
-Y1-	13+90 to 15+80

Areas of Special Geotechnical Interest

- 1) The entire project contains cohesive soils which have the potential to cause embankment/ subgrade stability and/ or long term settlement problems.
- 2) The entire project contains organic soils, which have the potential for embankment stability and/or subgrade problems during construction.
- 3) The entire project was found to exhibit seasonal high ground water.

MAILING ADDRESS:
NC DEPARTMENT OF TRANSPORTATION
GEOTECHNICAL ENGINEERING UNIT
1589 MAIL SERVICE CENTER
RALEIGH NC 27699-1589

TELEPHONE: 919-250-4088
FAX: 919-250-4237
WEBSITE: WWW.DOH.DOT.STATE.NC.US

LOCATION:
CENTURY CENTER COMPLEX
ENTRANCE B-2
1020 BIRCH RIDGE DRIVE
RALEIGH NC

Physiography and Geology

The project corridor is located in the Coastal Plain Physiographic Province and is underlain by alluvial and undivided coastal plain sediments. Topography along the project is flat to gently sloping. Ground elevations along the project range from -4± feet along the bed of Outfall Canal to 7± feet along the existing roadway embankment.

Ground Water

Groundwater data was collected in January, 2009 during below average rainfall conditions. Ground water elevations ranged from -1± feet to 1± foot along the project.

Soils

Soils present at the project site include roadway embankment soils, alluvial soils, and undivided coastal plain soils.

Soils identified as roadway embankment are comprised of 1± to 6± feet of loose sandy silt (A-4).

Alluvial soils were encountered beneath the roadway embankment. These soils consist of organic deposits primarily 3± to 7± feet in thickness and are comprised of very soft to stiff muck and little to moderately organic silt (A-4). Samples taken from within these units indicate organic percentages ranging from 10% to 75%, and moisture contents ranging from 20% to 302%. Additionally, medium stiff clayey sandy silt (A-4) 2± to 3± feet thick was encountered. Shear strengths varied from 814psf to 5011psf.

Soils classified as undivided coastal plain underlie the alluvial soils and consist of loose silty sand (A-2-4).

Undisturbed Samples

An undisturbed thin wall Shelby tube sample was collected at the following location and submitted for testing.

<u>Sample No.</u>	<u>Station</u>	<u>Depth</u>	<u>Test</u>
ST-1	-Y- Sta. 13+00 CL	0.5' - 2.0'	Consolidation
ST-2	-L- Sta. 24+50 20' LT	0.5' - 1.7'	Consolidation

Respectfully Submitted,

Tyler C. Bottoms, L.G.
Project Geologist

PROJECT: B-4551

COUNTY: Hyde

Volumes in Cubic Yards
DATE: 3-Aug-11

COMPILED BY: Garrett McCaffety

SHEET_1_OF_1_SHEETS

STATION	STATION	EXCAVATION					EMBANKMENT				BORROW	WASTE			
		TOTAL UNCLASS.	ROCK	UNDERCUT	UNSUIT. UNCLASS.	SUITABLE UNCLASS.	TOTAL	ROCK	EARTH	EMBANK. +30%		ROCK	SUITABLE	UNSUIT.	TOTAL
-L- 17+00.00	21+96.43 (BEGIN BRIDGE)	229				229	755		755	982	753				
SUBTOTAL		229				229	755		755	982	753				
-L- 23+22.51 (END BRIDGE)	28+00.00	212				212	840		840	1,092	880				
SUBTOTAL		212				212	840		840	1,092	880				
-Y- 11+00.00	13+50.00	24				24	937		937	1,218	1,194				
-Y1- 14+00.00	15+50.00	103				103	4		4	5			98		98
SUBTOTAL		127				127	941		941	1,223	1,194			98	98
Per Geotech (Place Surcharge)											850				
Per Geotech (Remove Surcharge)		900				900							900		900
SUBTOTAL		900				900					850		900		900
TOTAL		1,468				1,468	2,536		2,536	3,297	3,677		998		998
WASTE IN LIEU OF BORROW											-998		-998		-998
PROJECT TOTAL		1,468				1,468	2,536		2,536	3,297	2,679				
EST. 5% TO REPLACE TOP SOIL ON BORROW PIT											134				
GRAND TOTAL		1,468				1,468	2,536		2,536	3,297	2,813				
SAY		1,470				1,470					2,820				
Per Geotech Recommendation					400										

NOTE: EARTHWORK QUANTITIES ARE CALCULATED BY THE ROADWAY DESIGN UNIT. THESE EARTHWORK QUANTITIES ARE BASED IN PART ON SUBSURFACE DATA PROVIDED BY THE GEOTECHNICAL ENGINEERING UNIT.

5/14/99

20:14:50 11:20 RDWAY\CADD_GEO\TECH\Plan\Prof\B4551.GEO.rdy.dsn.dgn

PROJECT REFERENCE NO. B-4551	SHEET NO. 4
RW SHEET NO.	
ROADWAY DESIGN ENGINEER	HYDRAULICS ENGINEER
PRELIMINARY PLANS DO NOT USE FOR CONSTRUCTION	
INCOMPLETE PLANS DO NOT USE FOR E/W ACQUISITION	

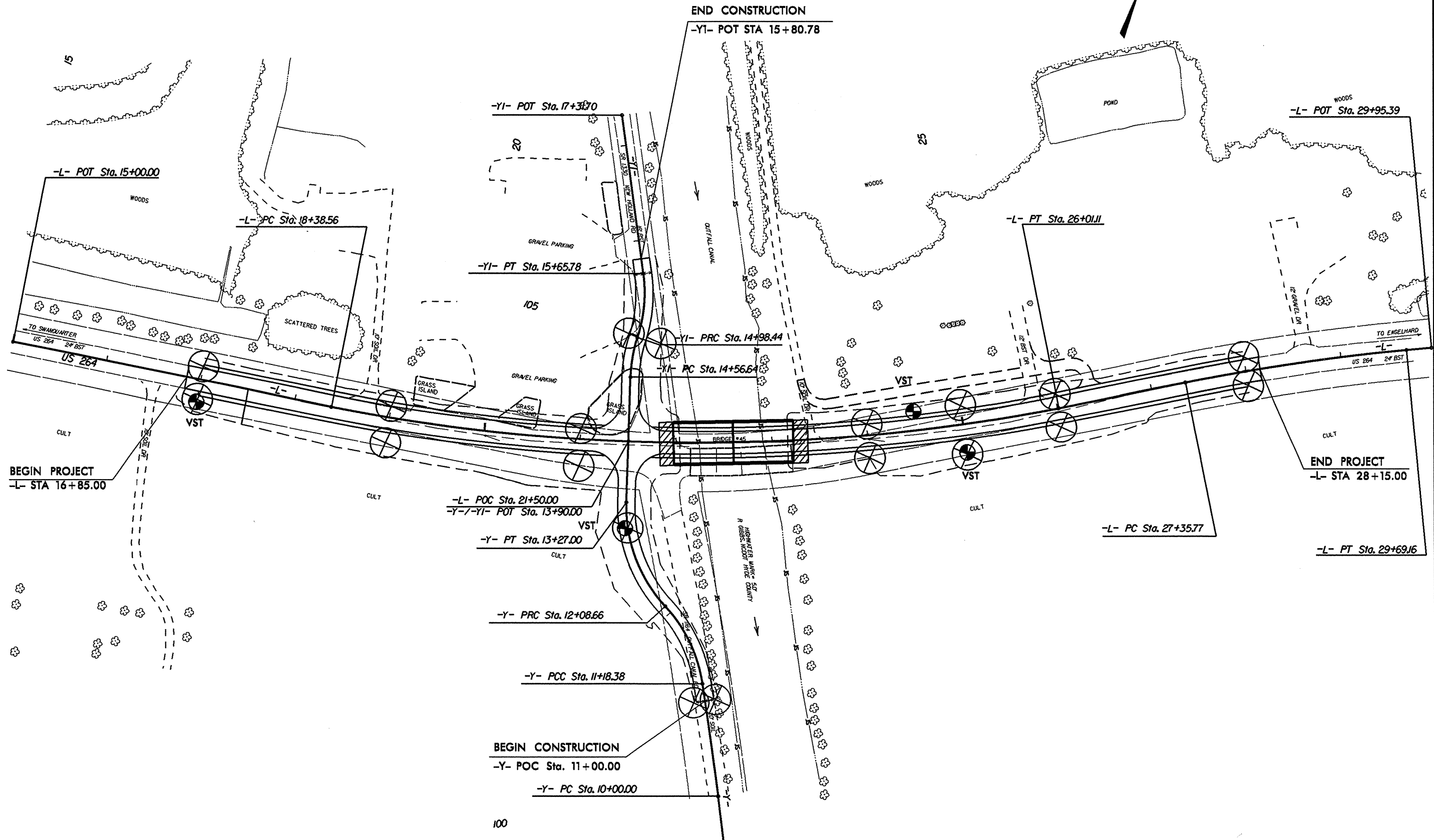
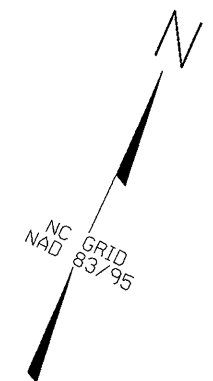

100

5/14/99

23-MAR-2011 12:21
 C:\ERON\geotech\TIP\B4551.GEO\RDW\CADD_GEO\TECH\PI\m\pof\B4551.GEO\rdw\pl.L.DGN

PROJECT REFERENCE NO. B-4551	SHEET NO. 5
ROADWAY DESIGN ENGINEER	HYDRAULICS ENGINEER
INCOMPLETE PLANS DO NOT USE FOR A/W ACQUISITION	
PRELIMINARY PLANS DO NOT USE FOR CONSTRUCTION	

VANE SHEAR TESTS

STATION	OFFSET	DEPTH	S (psf)	SR (psf)
17+00	21' RT	2.0	1670.40	
17+00	21' RT	3.0	1419.84	
17+00	21' RT	4.0	1169.28	
17+00	21' RT	5.0	1336.32	
17+00	21' RT	6.0	1002.24	
17+00	21' RT	7.0	1503.36	
24+50	21' LT	1.0	851.00	
24+50	21' LT	2.0	814.00	
24+50	21' LT	3.0	481.00	
24+50	21' LT	4.0	2035.00	
24+50	21' LT	5.0	2146.00	
25+00	30' RT	1.0	1720.50	
25+00	30' RT	2.0	925.00	
25+00	30' RT	3.0	1794.50	
25+00	30' RT	4.0	1628.00	
25+00	30' RT	5.0	1776.00	

SOIL TEST RESULTS

SAMPLE NO.	OFFSET	STATION	DEPTH INTERVAL	AASHTO CLASS	LL	P.I.	% BY WEIGHT				% PASSING (SIEVES)			% MOISTURE	% ORGANIC
							C. SAND	F. SAND	SLT	CLAY	10	40	200		
S-1	14 LT	17+00	0.5-3.0	A-4(0)	30	NP	19.7	42.6	30.5	7.2	100	93	56		
S-2	14 LT	17+00	3.0-8.0											64.1	
S-11	12 LT	19+00	3.0-7.5	A-5(17)	150	NP	21.6	24.1	46.1	8.2	100	88	64		20.4
S-5	11 LT	21+00	2.0-8.0	A-4(0)			16.9	6.0	69.8	7.2	100	87	80	19.6	15.5
S-15	20 LT	24+50	4.4-5.0											302.1	
ST-2	20 LT	24+50	0.5-1.7	A-4(5)	34	10	7.3	40.7	31.9	20.1	98	96	67	302.1	10.2

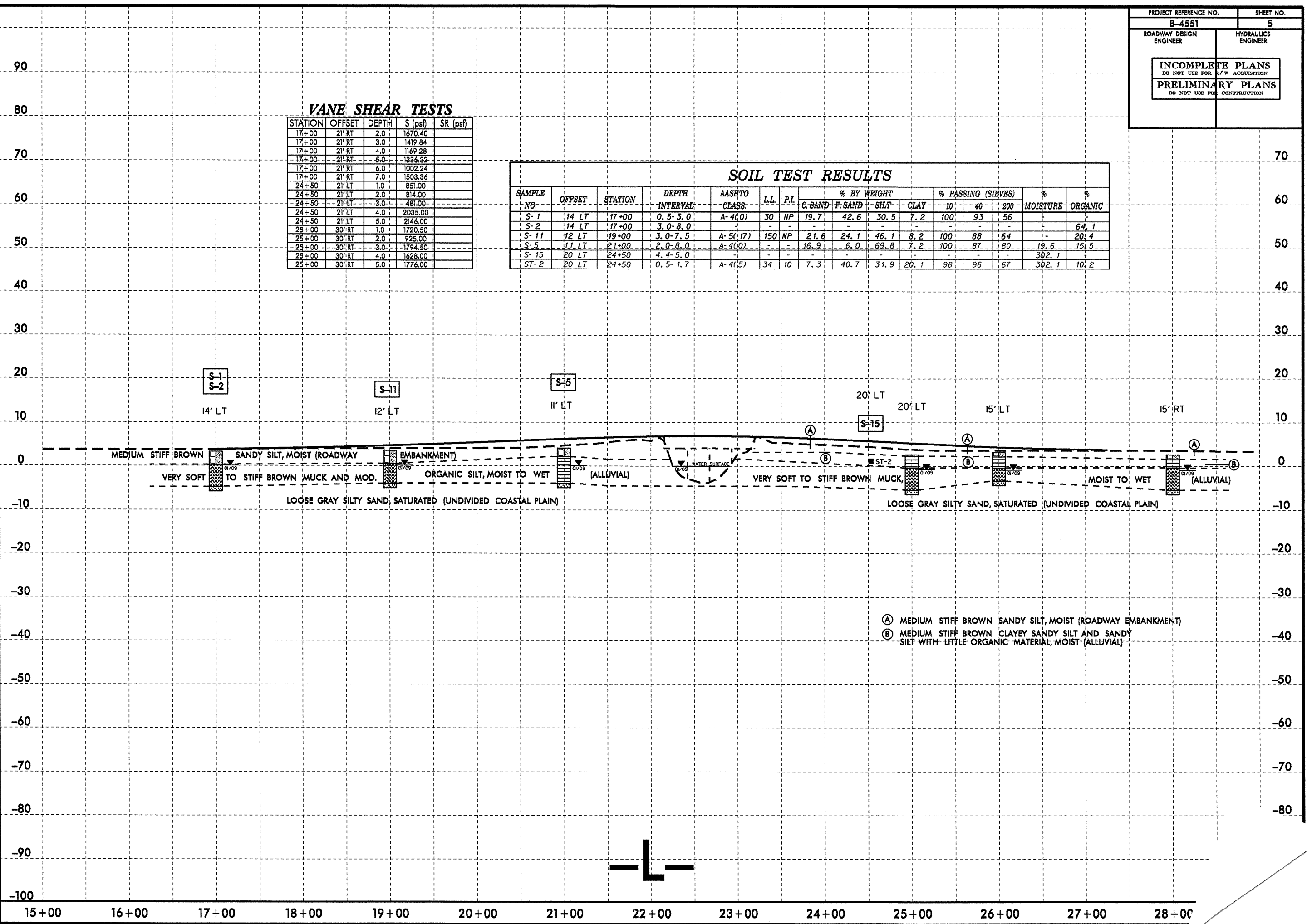

- (A) MEDIUM STIFF BROWN SANDY SILT, MOIST (ROADWAY EMBANKMENT)
- (B) MEDIUM STIFF BROWN CLAYEY SANDY SILT AND SANDY SILT WITH LITTLE ORGANIC MATERIAL, MOIST (ALLUVIAL)

5/28/99

VANE SHEAR TESTS

STATION	OFFSET	DEPTH	S (psf)	SR (psf)
13+00	3' LT	2.0	1503.36	
13+00	3' LT	3.0	1336.32	
13+00	3' LT	4.0	4426.56	
13+00	3' LT	5.0	5011.20	
13+00	3' LT	6.0	3340.80	

SOIL TEST RESULTS

SAMPLE NO.	OFFSET	STATION	DEPTH INTERVAL	AASHTO CLASS.	LL	P.I.	% BY WEIGHT				% PASSING (SIEVES)			% MOISTURE	% ORGANIC
							C. SAND	F. SAND	SILT	CLAY	10	40	200		
ST-1	CL	13+00	0.5-2.0	A-6(9)	36	11	3.8	37.5	26.4	32.3	100	99	83	-	-

PROJECT REFERENCE NO. B-4551	SHEET NO. 6
ROADWAY DESIGN ENGINEER	HYDRAULICS ENGINEER
INCOMPLETE PLANS <small>DO NOT USE FOR ACQUISITION</small>	
PRELIMINARY PLANS <small>DO NOT USE FOR CONSTRUCTION</small>	

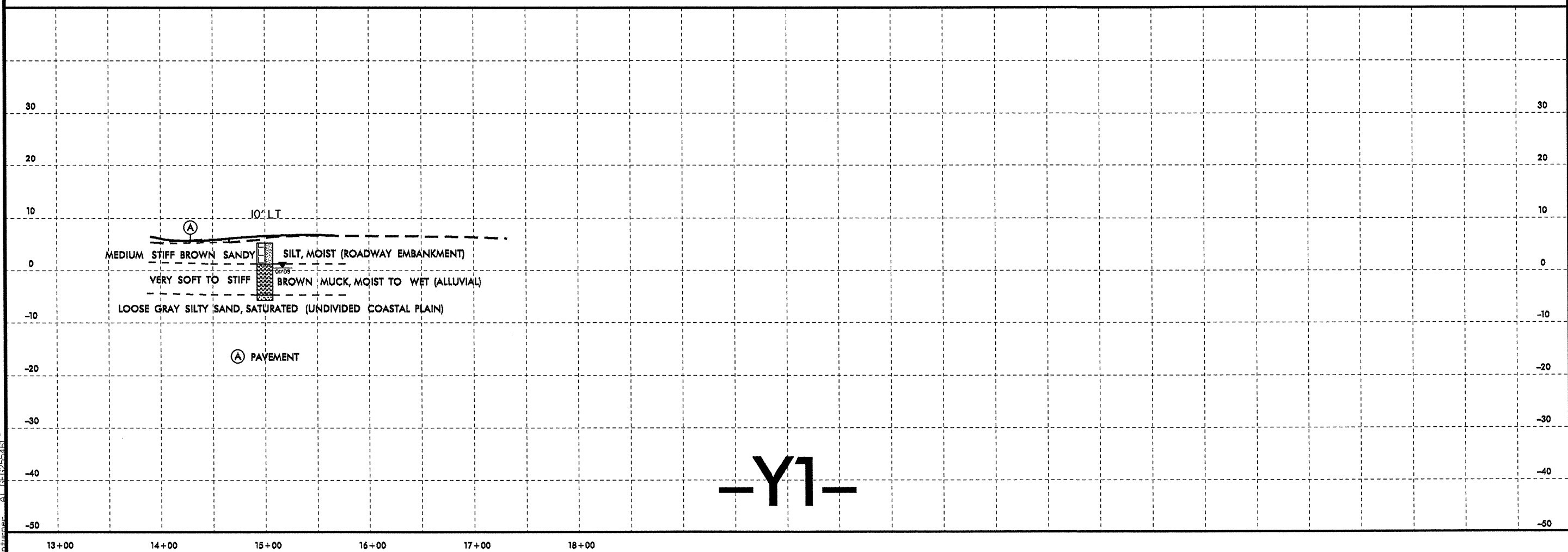
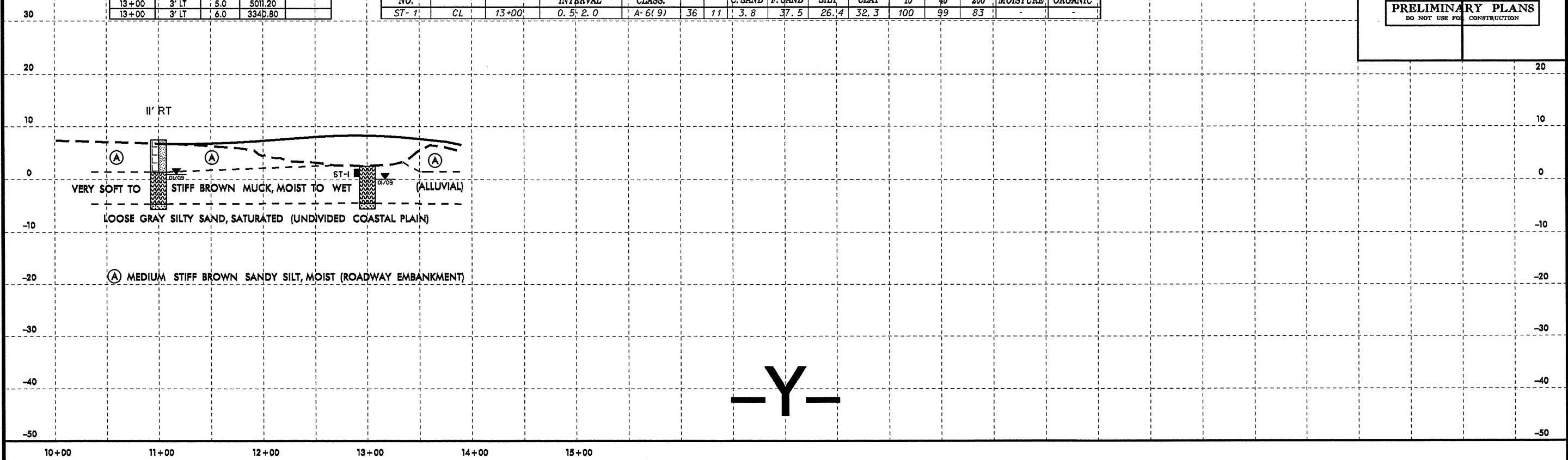

C:\MSD_20112221\Investigation\TIP\B4551_GEO_RDWY\CADD_GEO\TECH\Plan\Prof\B4551_GEO_r.dwg, p1, Y&Y1.DGN
 23-SEP-2011 10:52:21 AM
 20110928

8/23/09

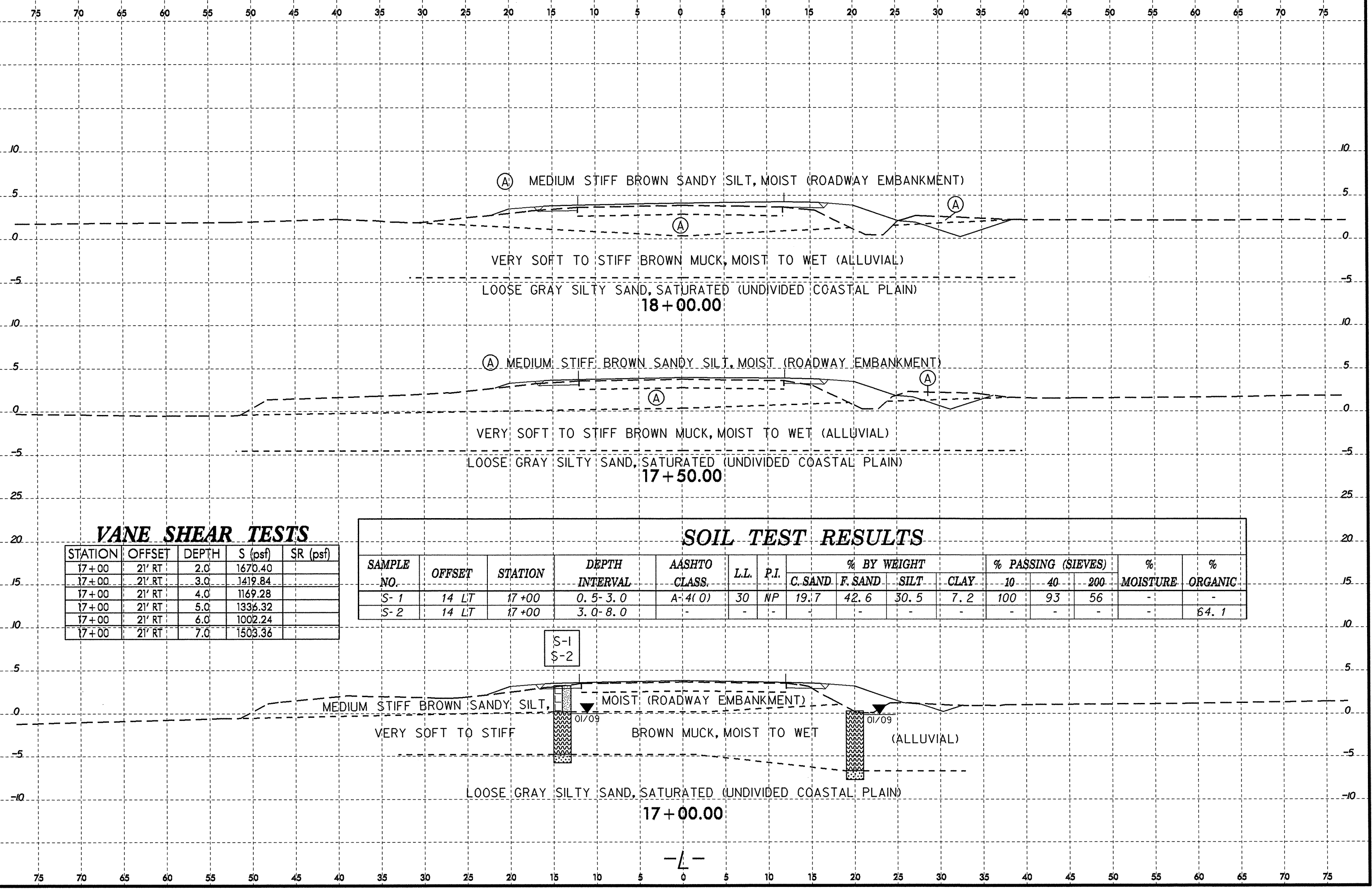

VANE SHEAR TESTS

STATION	OFFSET	DEPTH	S (psf)	SR (psf)
17+00	21' RT	2.0	1670.40	
17+00	21' RT	3.0	1419.84	
17+00	21' RT	4.0	1169.28	
17+00	21' RT	5.0	1336.32	
17+00	21' RT	6.0	1002.24	
17+00	21' RT	7.0	1503.36	

SOIL TEST RESULTS

SAMPLE NO.	OFFSET	STATION	DEPTH INTERVAL	AASHTO CLASS.	LL.	P.I.	% BY WEIGHT				% PASSING (SIEVES)			% MOISTURE	% ORGANIC
							C. SAND	F. SAND	SILT	CLAY	10	40	200		
S-1	14 LT	17+00	0.5-3.0	A-4(0)	30	NP	19.7	42.6	30.5	7.2	100	93	56	-	-
S-2	14 LT	17+00	3.0-8.0	-	-	-	-	-	-	-	-	-	-	-	64.1

30-MAR-2010 10:29
 L:\FERD\Green\11\Investigation\TIP\B4551\Geo\B4551_Geo_xpl.dgn
 gpburner AT 06/25/09

8/23/99

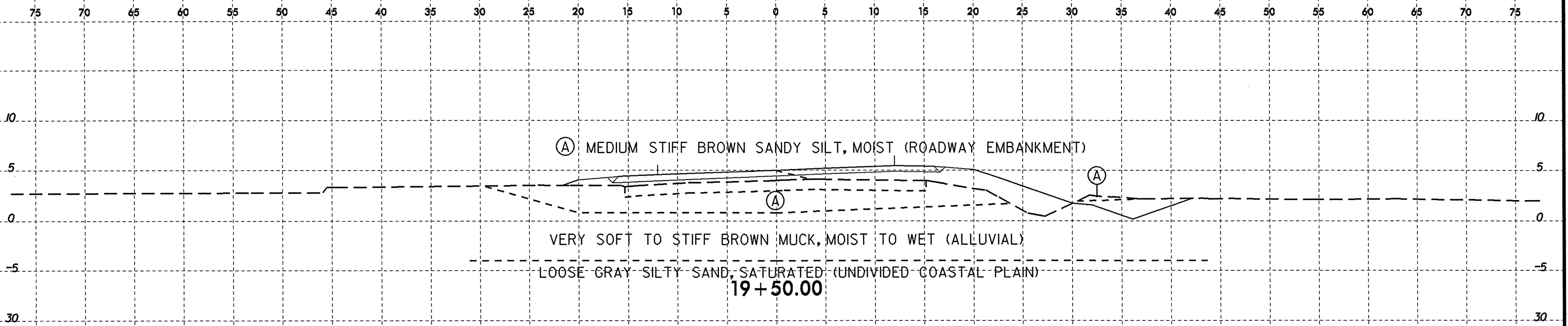

SOIL TEST RESULTS

SAMPLE NO.	OFFSET	STATION	DEPTH INTERVAL	AASHTO CLASS.	LL.	P.I.	% BY WEIGHT				% PASSING (SIEVES)			% MOISTURE	% ORGANIC
							C. SAND	F. SAND	SILT	CLAY	10	40	200		
S-1	12 LT	19+00	3.0-7.5	A-5(17)	150	NP	21.6	24.1	46.1	8.2	100	88	64	-	20.4
S-3	26 RT	19+00	0.5-3.5	A-4(0)	25	NP	11.3	5.8	63.6	19.3	100	92	85	-	-
S-4	26 RT	19+00	3.5-7.5											29.6	60.3

- (A) MEDIUM STIFF BROWN SANDY SILT, MOIST (ROADWAY EMBANKMENT)
- (B) MEDIUM STIFF BROWN SANDY CLAYEY SILT, MOIST TO WET (ALLUVIAL)

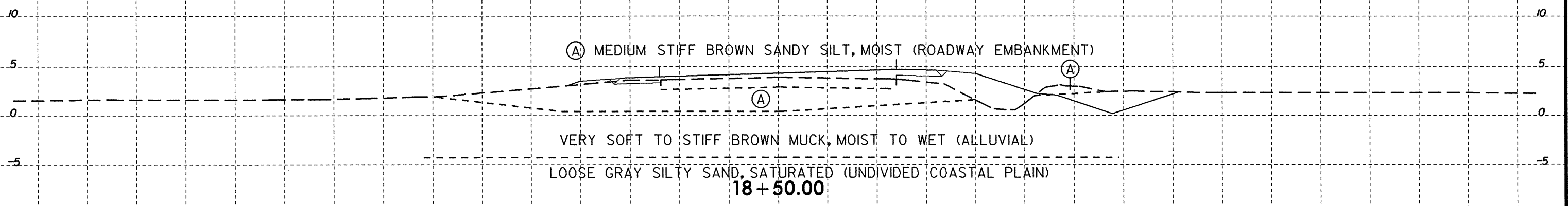
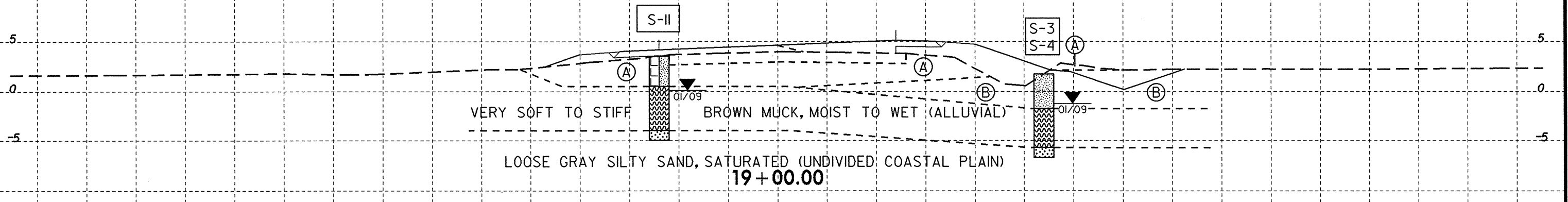

30-MAR-2010 07:23
 C:\Users\geot\Documents\Projects\Station\TIP\B4551_GEO_RDWY\CADD_GEO\TECH\XSEC\B4551_GEO_XP1.L.dgn
 geot

8/23/99

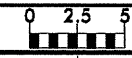

SAMPLE NO.	OFFSET	STATION	DEPTH INTERVAL	AASHTO CLASS.	L.L.	P.I.	% BY WEIGHT				% PASSING (SIEVES)			% MOISTURE	% ORGANIC
							C. SAND	F. SAND	SILT	CLAY	10	40	200		
S-5	11 LT	21+00	2.0-8.0	A-4(0)	-	-	16.9	6.0	69.8	7.2	100	87	80	19.6	15.5
S-12	28 RT	21+00	3.5-9.0	A-5(7)	98	9	22.7	25.9	33.1	18.4	84	73	51	-	17.8

(A) MEDIUM STIFF BROWN SANDY SILT, MOIST (ROADWAY EMBANKMENT)

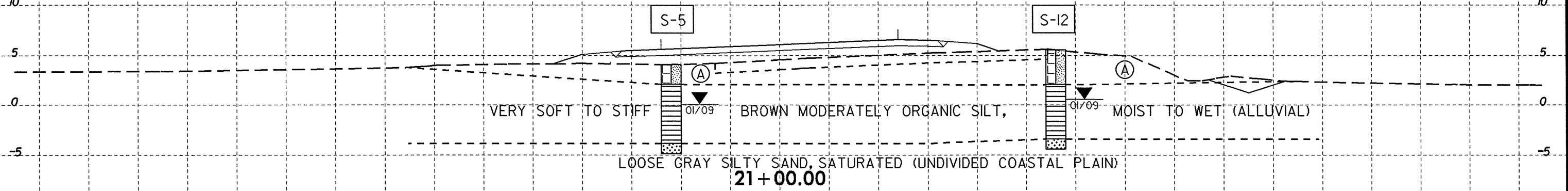

(A) MEDIUM STIFF BROWN SANDY SILT, MOIST (ROADWAY EMBANKMENT)

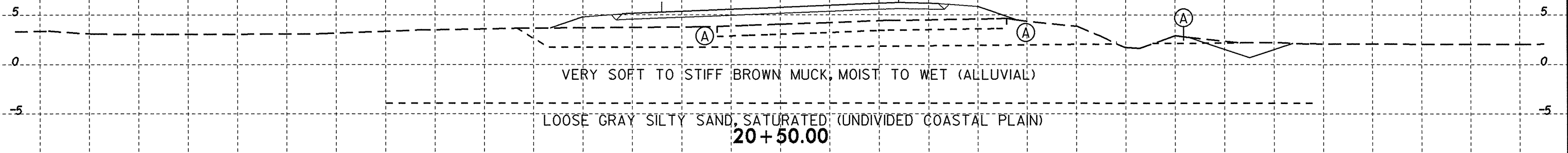

(A) MEDIUM STIFF BROWN SANDY SILT, MOIST (ROADWAY EMBANKMENT)

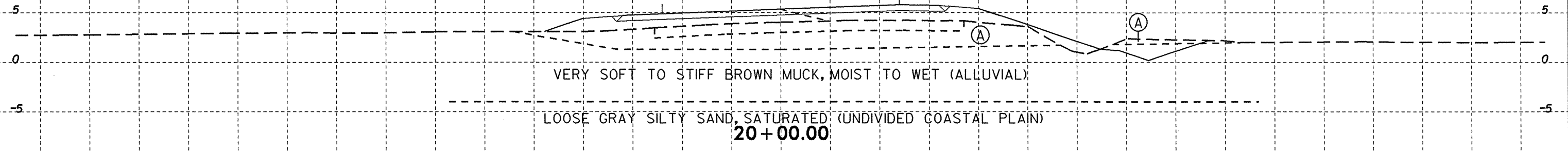

-L-

30-MAR-2010 07:30 L:\VENDOR\GREENHILL\GIS\Station\TIP\B4551\GEO\RDWY\CADD_GEO\TECH\XSC\B4551_GEO.XP.LLD.dgn

8/23/99

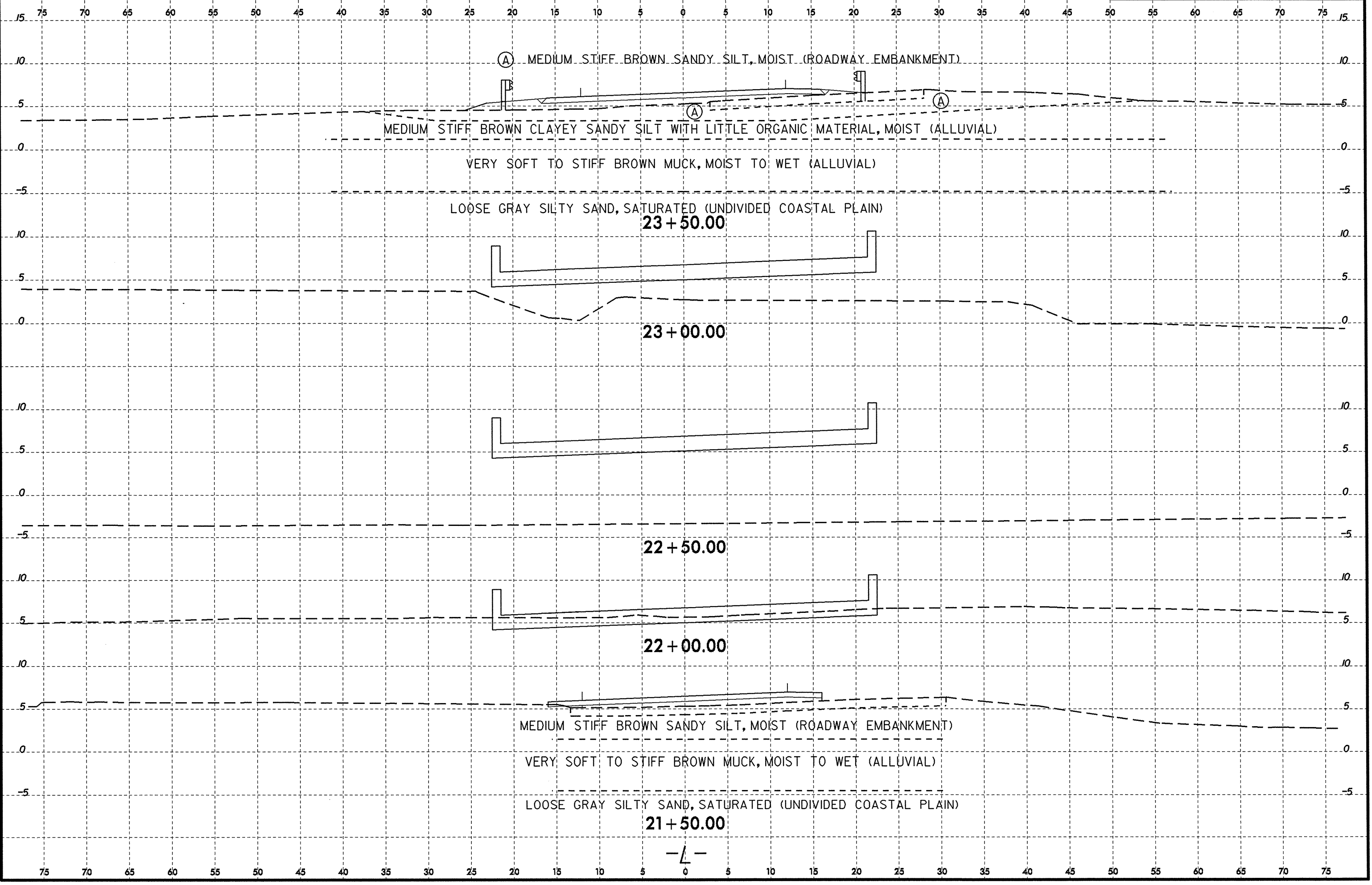

30-MAR-2010 07:30
L:\FERD\Green\116...
AT [BEC25548]

8/23/99

75 70 65 60 55 50 45 40 35 30 25 20 15 10 5 0 5 10 15 20 25 30 35 40 45 50 55 60 65 70 75

VANE SHEAR TESTS

STATION	OFFSET	DEPTH	S (psf)	SR (psf)
24+50	20' LT	1.0	851.00	
24+50	20' LT	2.0	814.00	
24+50	20' LT	3.0	481.00	
24+50	20' LT	4.0	2035.00	
24+50	20' LT	5.0	2146.00	

SOIL TEST RESULTS

SAMPLE NO.	OFFSET	STATION	DEPTH INTERVAL	AASHTO CLASS.	LL.	P.I.	% BY WEIGHT				% PASSING (SIEVES)			% MOISTURE	% ORGANIC
							C. SAND	F. SAND	SILT	CLAY	10	40	200		
S-15	20 LT	24+50	4.4-5.0	-	-	-	-	-	-	-	-	-	-	302.1	-
ST-2	20 LT	24+50	0.5-1.7	A-4(5)	34	10	7.3	40.7	31.9	20.1	98	96	67	-	10.2

(A) MEDIUM STIFF BROWN SANDY SILT, MOIST (ROADWAY EMBANKMENT)

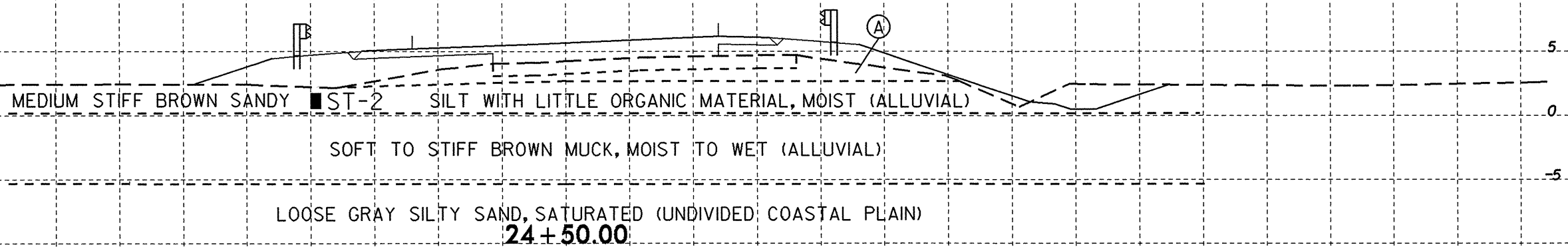

SOIL TEST RESULTS

SAMPLE NO.	OFFSET	STATION	DEPTH INTERVAL	AASHTO CLASS.	LL.	P.I.	% BY WEIGHT				% PASSING (SIEVES)			% MOISTURE	% ORGANIC
							C. SAND	F. SAND	SILT	CLAY	10	40	200		
S-6	12 LT	24+00	0.5-3.0	A-4(0)	21	NP	2.8	45.2	44.7	7.2	72	71	65	-	-
S-7	12 LT	24+00	3.0-4.0	-	-	-	15.3	83.2	1.5	-	60	55	33	-	27.3
S-8	12 LT	24+00	4.0-9.0	-	-	-	5.4	24.5	32.7	37.4	47	45	39	-	75.1
S-13	24 RT	24+00	3.5-7.0	A-7-5(15)	75	13	16.7	18.2	36.5	28.6	100	91	70	-	20.9

(A) MEDIUM STIFF BROWN SANDY SILT, MOIST (ROADWAY EMBANKMENT)

(B) MEDIUM STIFF BROWN CLAYEY SANDY SILT WITH LITTLE ORGANIC MATERIAL, MOIST (ALLUVIAL)

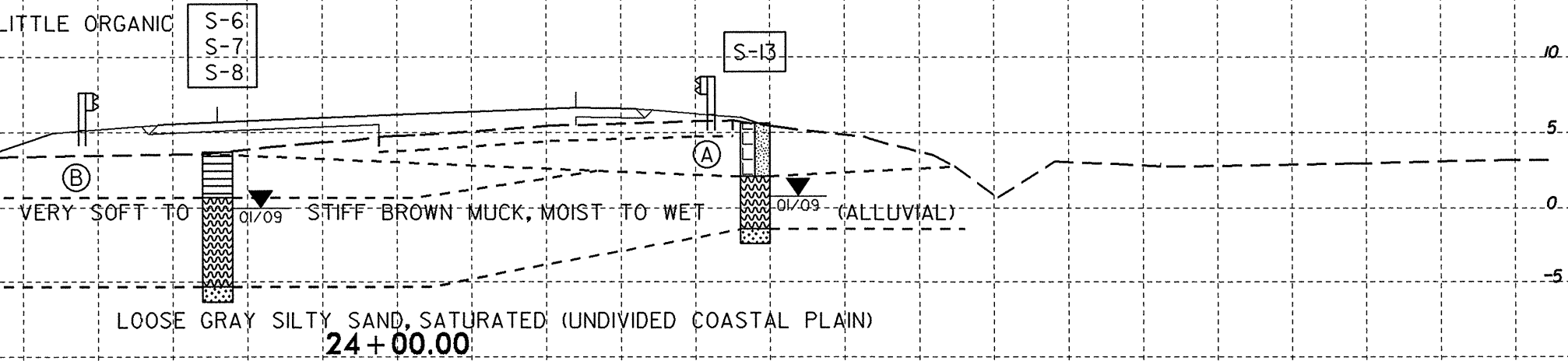

30-MAR-2010 10:13:00 L:\FRO\Greenville_Investigation\TIP\B4651_GED_RDWY\CADD_GED\TECH\Xsec\B4651_Geo_xpl.dgn c:\turner AT 0625461

8/23/09

75 70 65 60 55 50 45 40 35 30 25 20 15 10 5 0 5 10 15 20 25 30 35 40 45 50 55 60 65 70 75

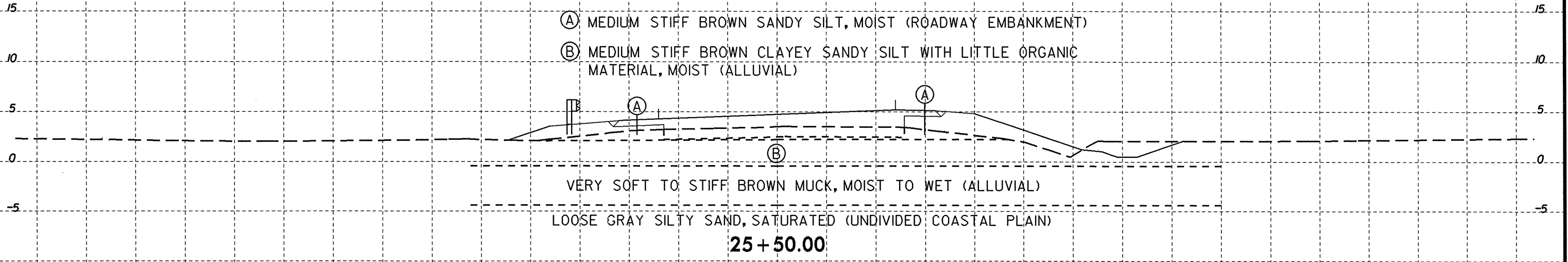

SOIL TEST RESULTS

SAMPLE NO.	OFFSET	STATION	DEPTH INTERVAL	AASHTO CLASS.	L.L.	P.I.	% BY WEIGHT				% PASSING (SIEVES)			% MOISTURE	% ORGANIC
							C. SAND	F. SAND	SILT	CLAY	10	40	200		
S-9	32' RT	25+00	0.5-3.5	-	-	-	-	-	-	-	-	-	-	32.3	20.7
S-10	32' RT	25+00	3.5-5.0	-	-	-	-	-	-	-	-	-	-	-	39.9

VANE SHEAR TESTS

STATION	OFFSET	DEPTH	S _v (psf)	SR (psf)
25+00	30' RT	1.0	1720.50	
25+00	30' RT	2.0	925.00	
25+00	30' RT	3.0	1794.50	
25+00	30' RT	4.0	1628.00	
25+00	30' RT	5.0	1776.00	

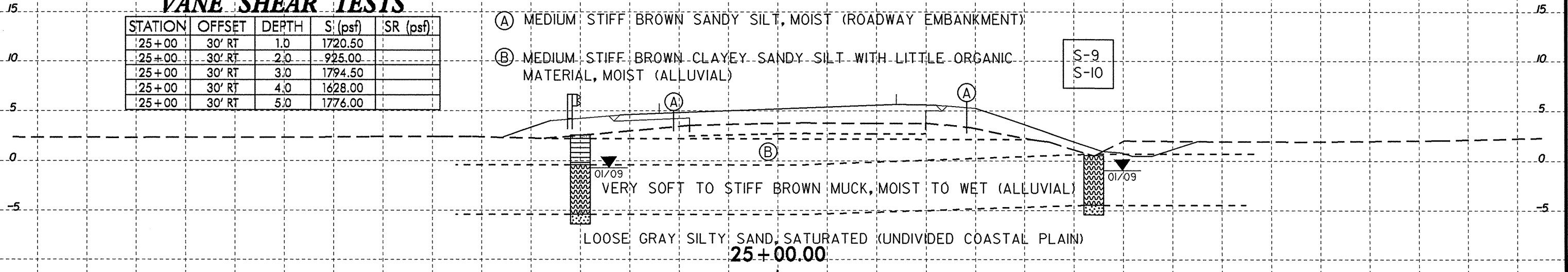

I:\Projects\2010\10731\25+00\Drawings\AT\Geo\255461.dgn
 20-MAR-2010 10:31 AM
 User: jturner

8/23/99

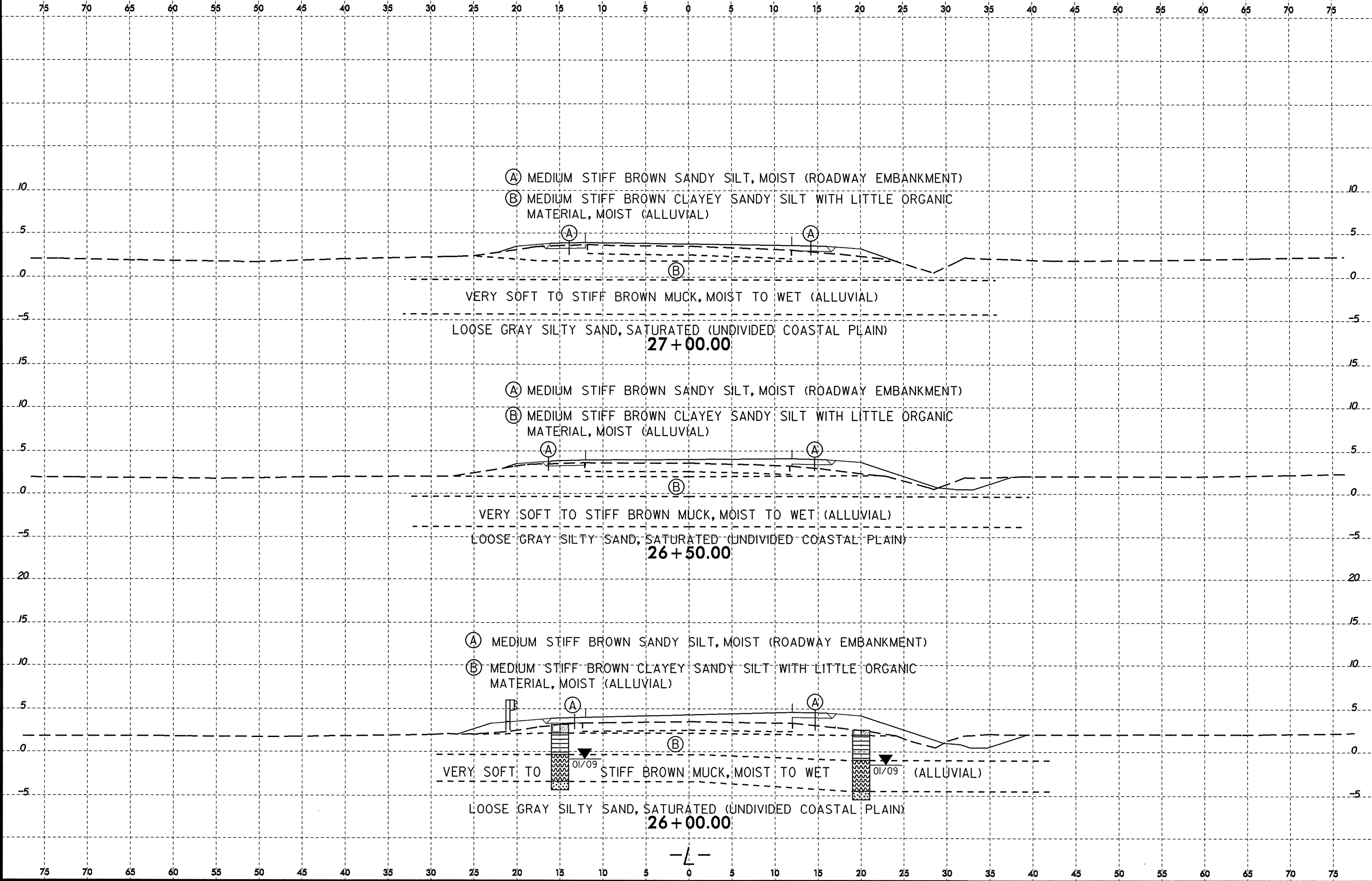

30-MAR-2010 10:31 L:\FRO\Green\11g_lovestig\geot\TIP\B4551_GEO_ROWY\CADD_GEO\TECH\XSC\B4551_Geo_xpLL.dgn gpturner AT 0625548J

8/23/99

75 70 65 60 55 50 45 40 35 30 25 20 15 10 5 0 5 10 15 20 25 30 35 40 45 50 55 60 65 70 75

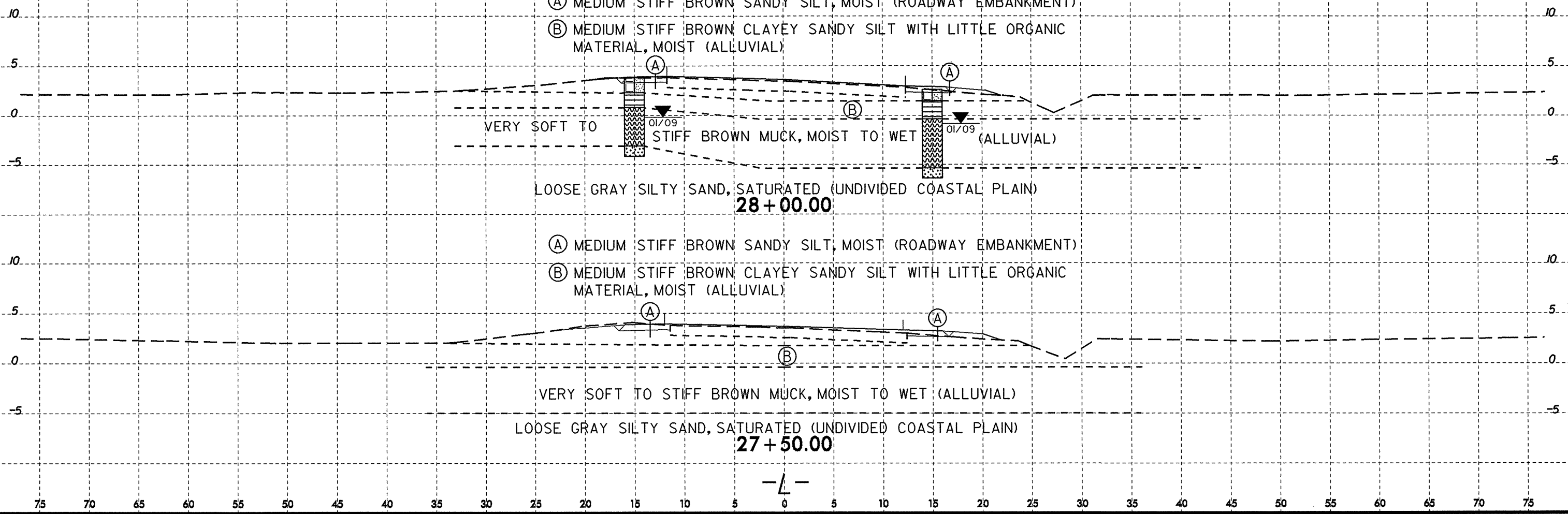

30-MAR-2011 07:31
 C:\Users\jg\Documents\Projects\B4551\Geo\B4551_Geo...xp1.L\dgn

8/23/99

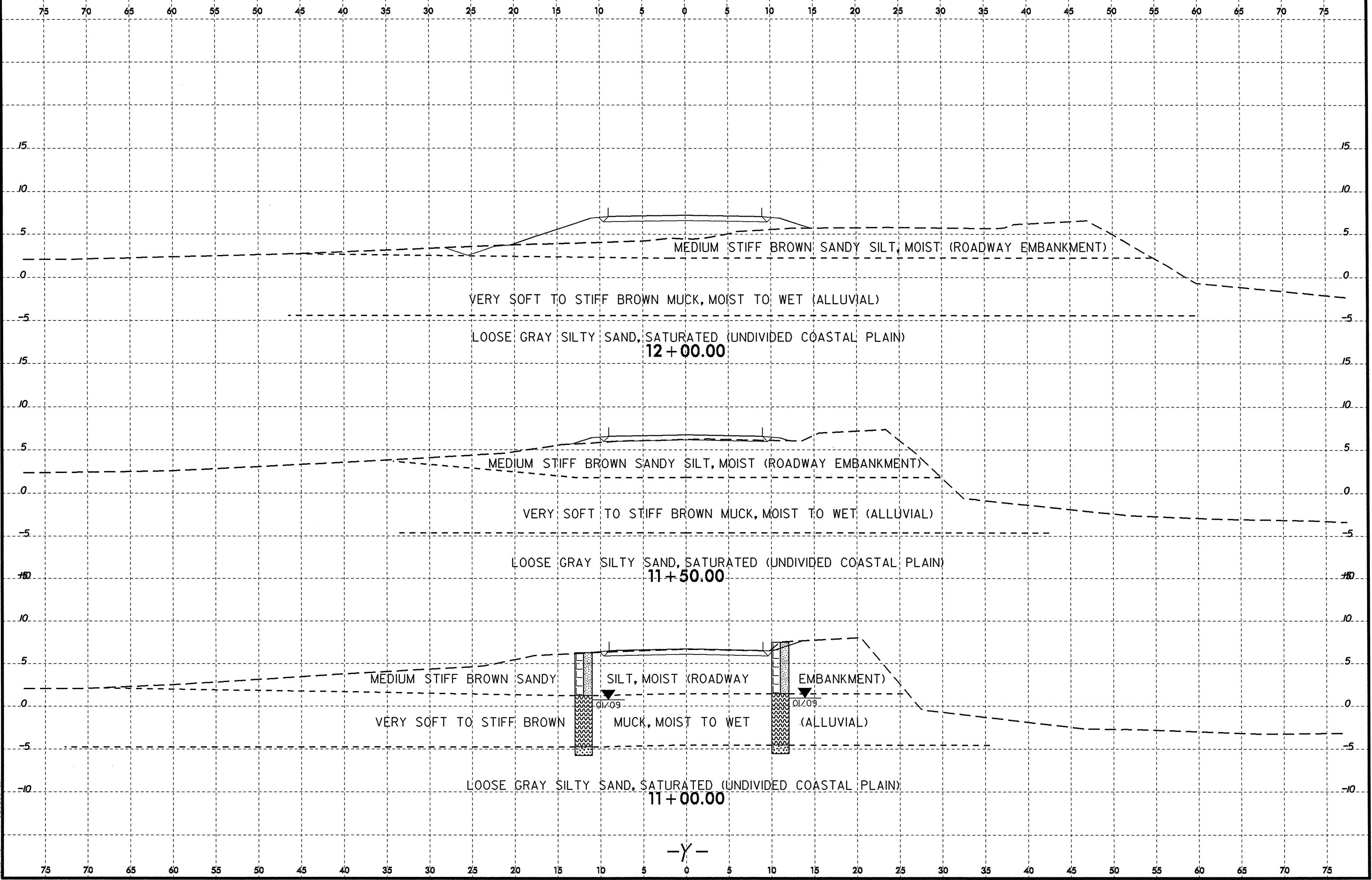

30-MAR-2010 07:31
L:\FR0\Green\11\Investigation\TIP\B4551_GEO_RDWY\CADD_GEO\TECH\XSC\B4551_GEO_XPL1.Y.dgn
cptrner AT 0625461

-Y-

8/23/99

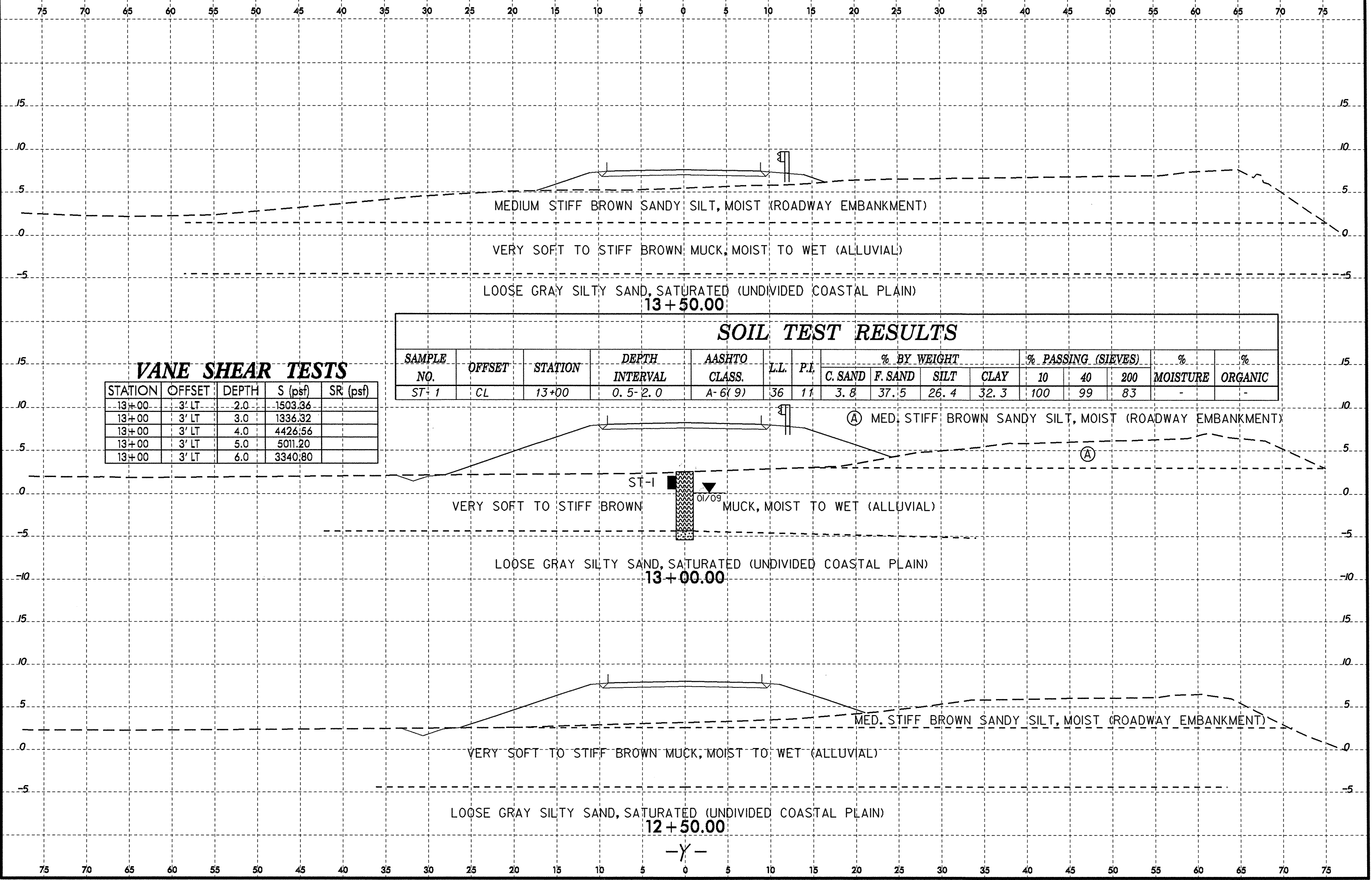

VANE SHEAR TESTS

STATION	OFFSET	DEPTH	S (psf)	SR (psf)
13+00	3' LT	2.0	1503.36	
13+00	3' LT	3.0	1336.32	
13+00	3' LT	4.0	4426.56	
13+00	3' LT	5.0	5011.20	
13+00	3' LT	6.0	3340.80	

30-MAR-2010 10:31 L:\ERON\Greeny11g_joys\stigation\TIP\B4551_GEO_ROWY\CADD_GEDTECH\XSO\B4551_GEO_XPL\Y.dgn

8/23/99

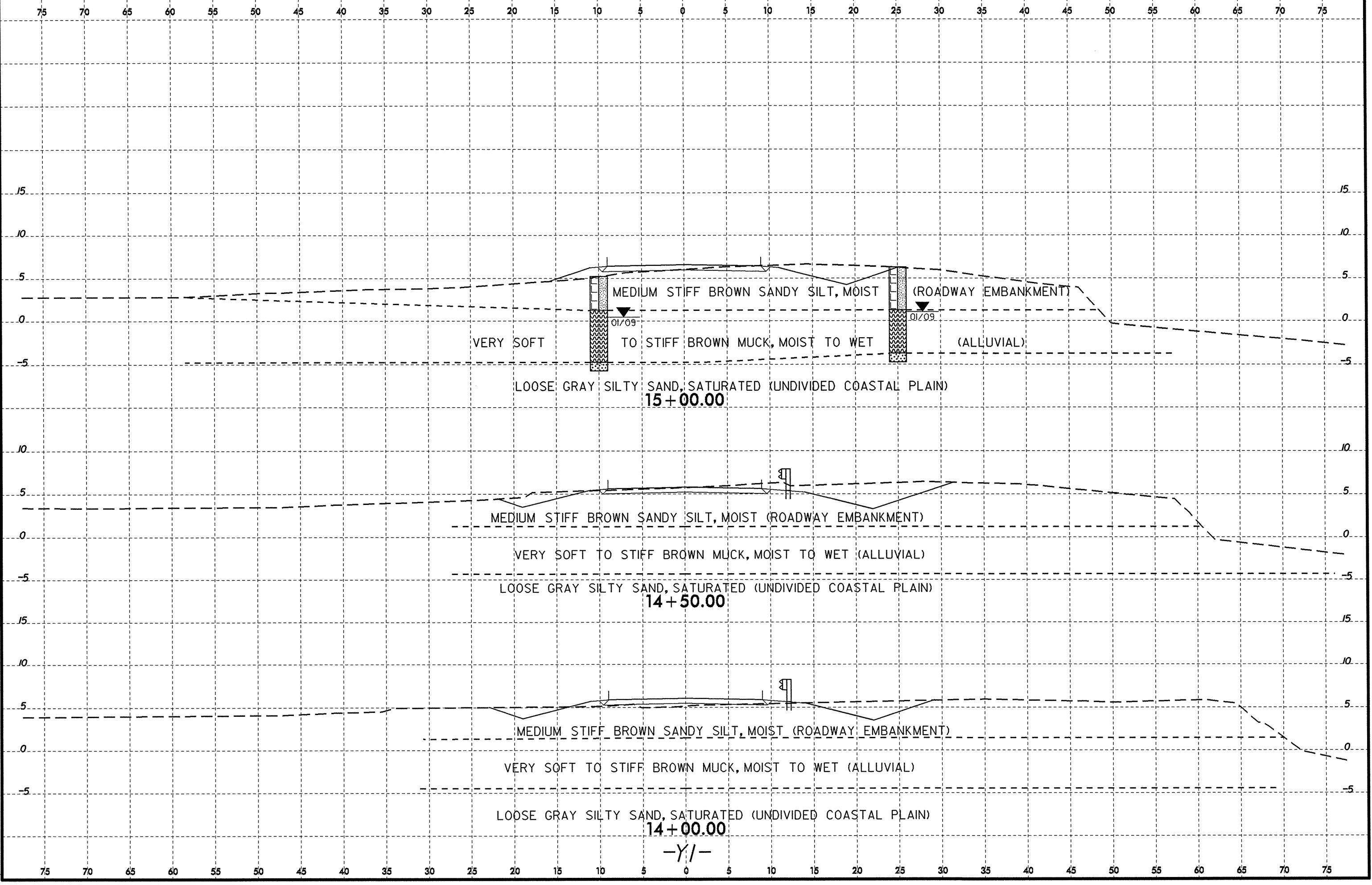

30-MAR-2010 10:32
L:\FERD\Greenhill_Investigation\TIP\B4551_GEO_ROWY\CADD_GEDTECH\ase\B4551_Geo_xpl.Y1.dgn
opturner AT 66255461

8/23/99

75 70 65 60 55 50 45 40 35 30 25 20 15 10 5 0 5 10 15 20 25 30 35 40 45 50 55 60 65 70 75

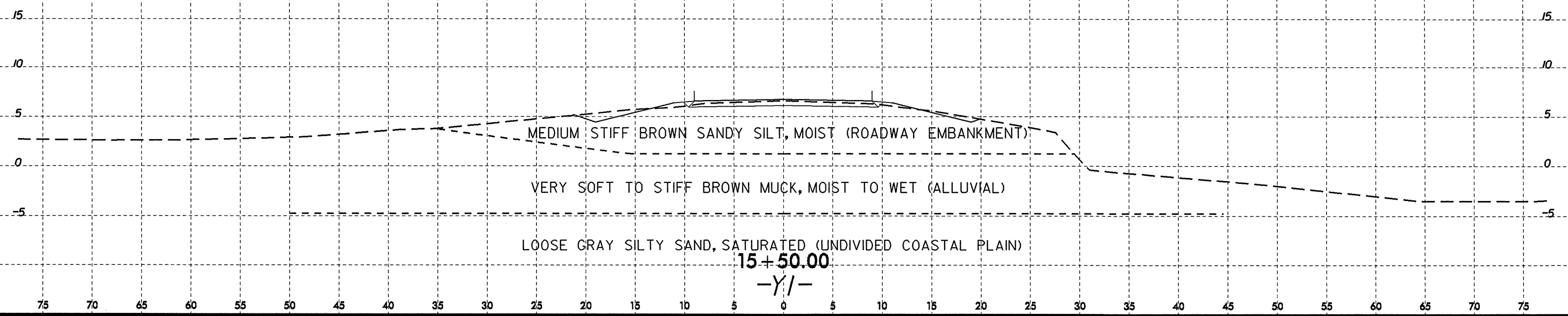

30-MAR-2010 10:32
 L:\ERD\Greenville_Investigation\TIP\B4551_GEO_ROWY\CADD_GEDTECH\Geo_xpl\Y1.dgn
 gpturner AT GE0255461