

CONTRACT: C202908 TIP PROJECT: B-4463

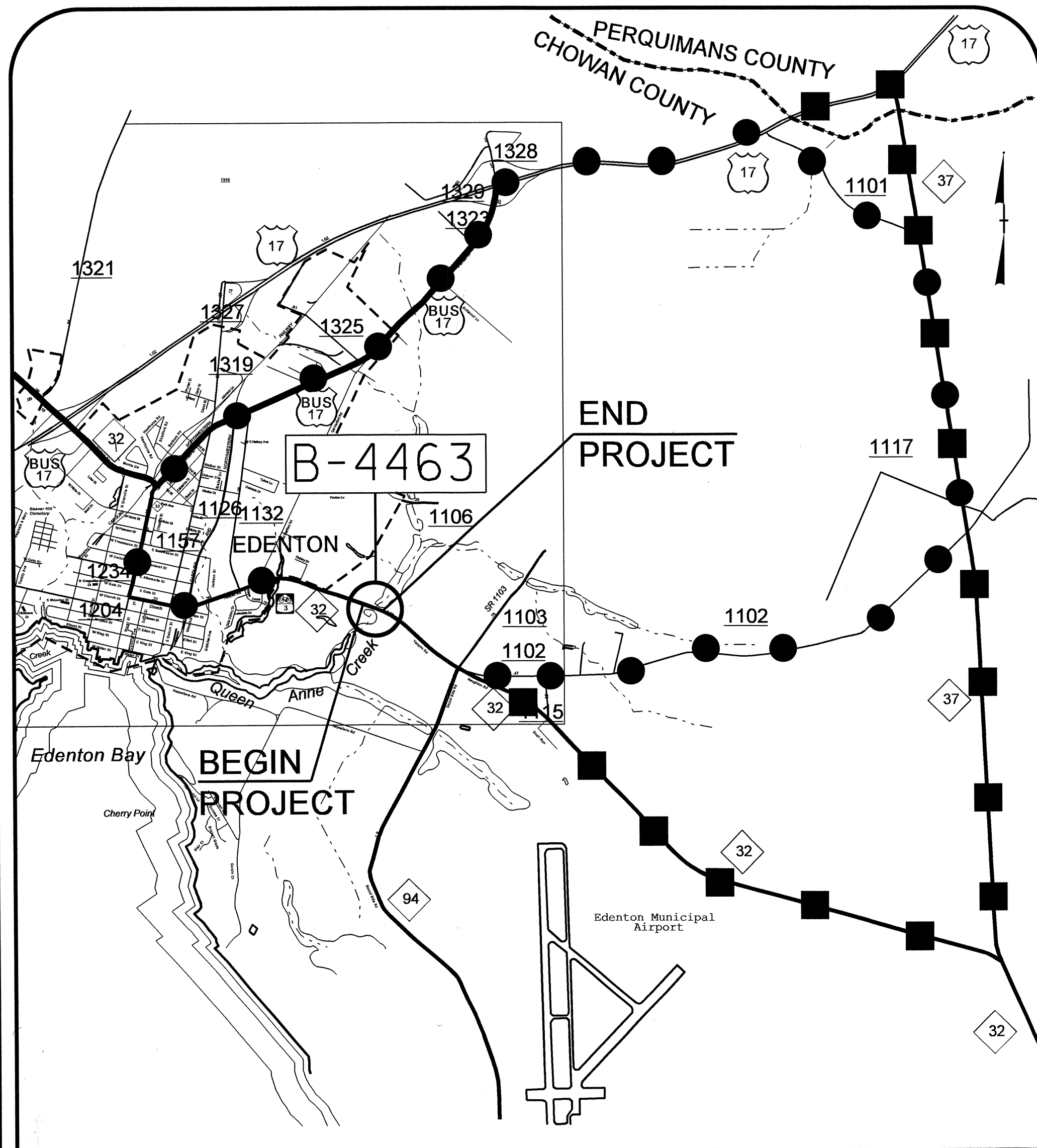

VICINITY MAP

- — ● OFFSITE DETOUR
- — ■ TRUCK ROUTE DETOUR

STATE OF NORTH CAROLINA
DIVISION OF HIGHWAYS

CHOWAN COUNTY

LOCATION : BRIDGE NO.12 OVER QUEEN ANNE CREEK ON NC 32

TYPE OF WORK : GRADING, PAVING, DRAINAGE, MILLING AND STRUCTURE

STATE	STATE PROJECT REFERENCE NO.	SHEET NO.	TOTAL SHEETS
N.C.	B-4463		
STATE PROJ. NO.	F.A. PROJ. NO.	DESCRIPTION	
33713.1.2	STP-0032 (8)	PE	
33713.2.1	STP-0032 (8)	RW & UTIL.	
33713.3.1	STP-0032 (8)	CONST.	

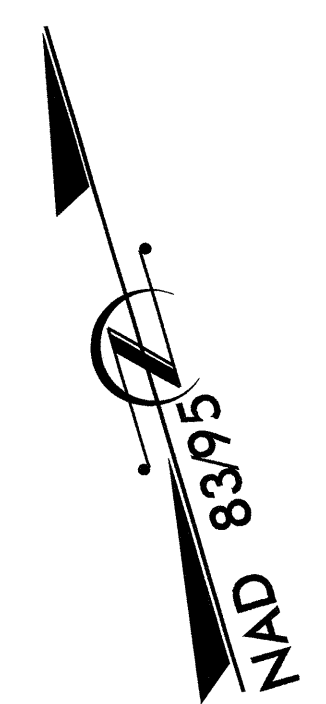
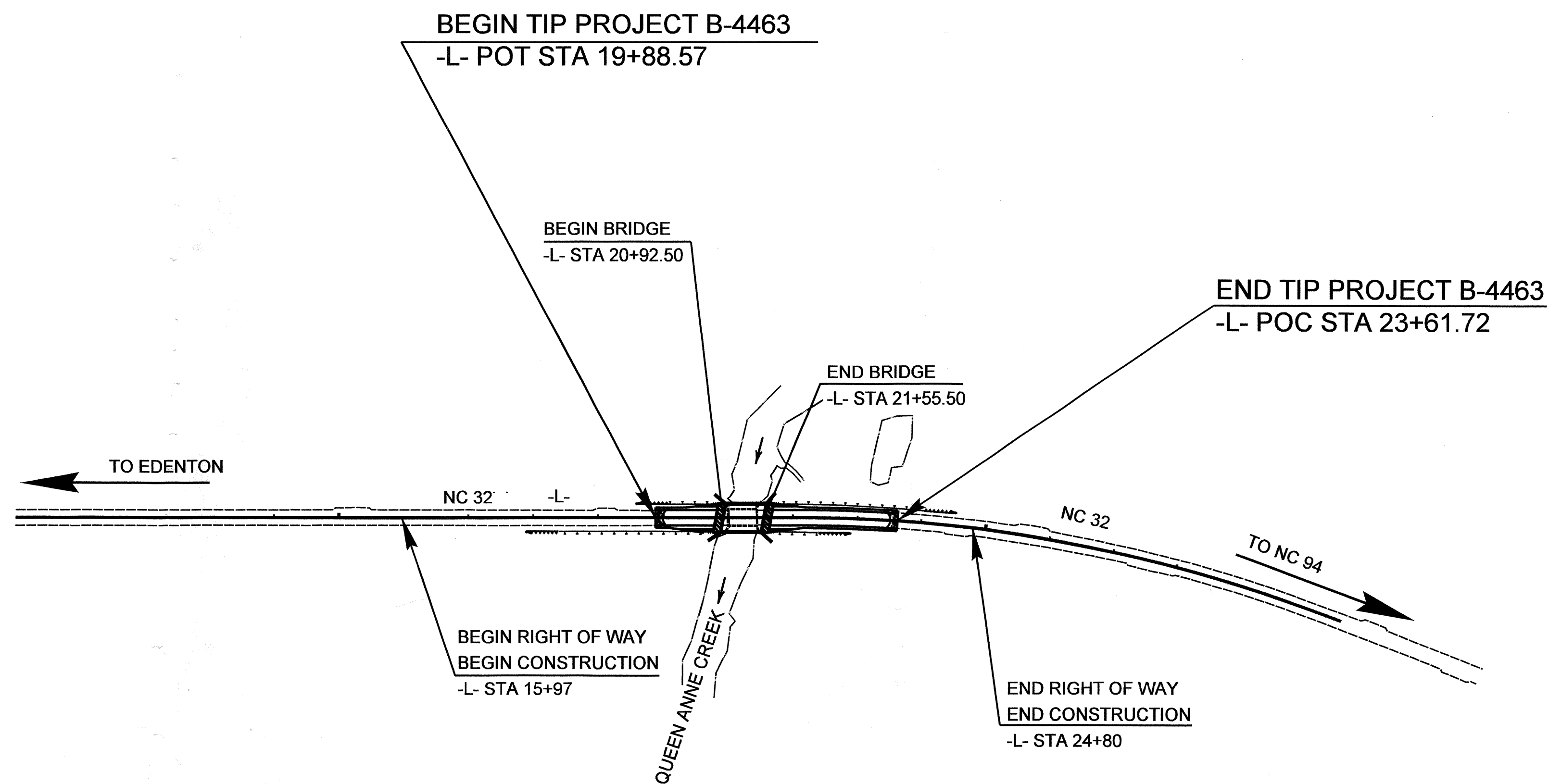
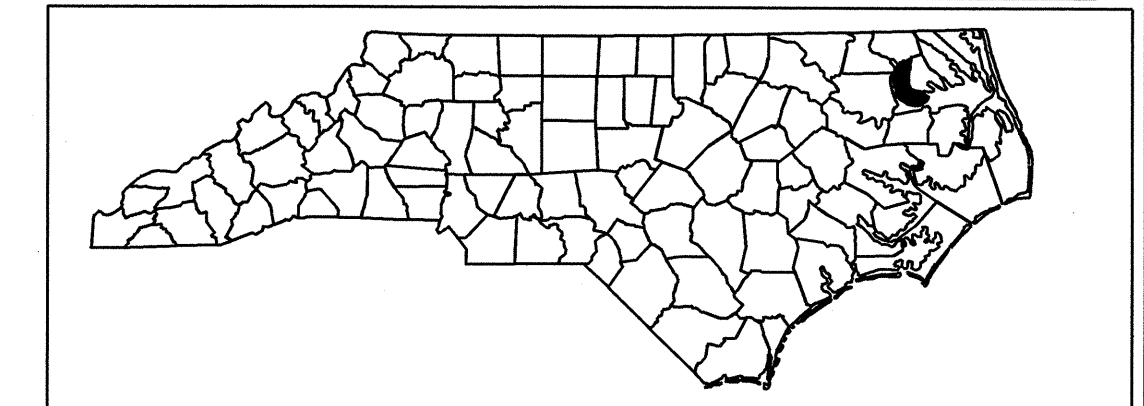

STRUCTURE

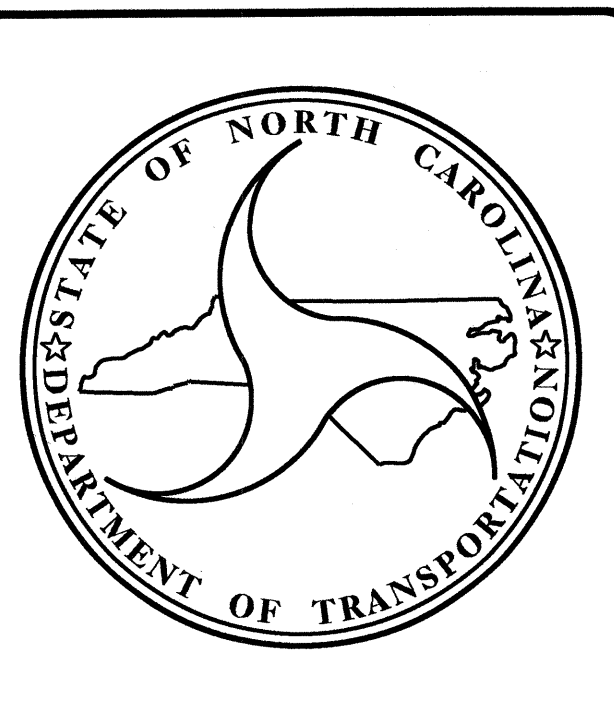

DESIGN DATA

ADT 2011 =	6,280
ADT 2030 =	9,200
DHV =	10 %
D =	60 %
T =	5 % *
V =	40 MPH
* TTST 2% DUAL 3%	
FUNC. CLASS = MAJOR COLLECTOR	

PROJECT LENGTH

LENGTH OF ROADWAY TIP PROJECT B-4463 =	0.059 MI.
LENGTH OF STRUCTURE TIP PROJECT B-4463 =	0.012 MI.
TOTAL LENGTH OF TIP PROJECT B-4463 =	0.071 MI.

Prepared in the Office of:
DIVISION OF HIGHWAYS
1000 BIRCH RIDGE DR. RALEIGH, NC 27610

2006 STANDARD SPECIFICATIONS

LETTING DATE: January 17, 2012	N. N. BULLOCK, PE PROJECT ENGINEER
	D. R. CALHOUN, PE PROJECT DESIGN ENGINEER

STRUCTURE DESIGN UNIT

DIVISION OF HIGHWAYS
STATE OF NORTH CAROLINA

P.E.
STATE DESIGN ENGINEER

DEPARTMENT OF TRANSPORTATION
FEDERAL HIGHWAY ADMINISTRATION

APPROVED
DIVISION ADMINISTRATOR

DATE

07 NOV 2011 09:16
 B:\S\Projects\104463\104463.dwg
 bng:grady

20+50

21+00

21+50

22+00

GRADE DATA

+0.3000 % Δ +1.0824 %
PI= 22+53.00 -L-
EL= 6.29
VC= 130 FT.

NOTES :

ASSUMED LIVE LOAD = HL 93 OR ALTERNATE LOADING.
 FOR OTHER DESIGN DATA AND GENERAL NOTES, SEE SHEET SN.
 THIS BRIDGE HAS BEEN DESIGNED IN ACCORDANCE WITH THE AASHTO LRFD BRIDGE DESIGN SPECIFICATIONS.
 FOR EROSION CONTROL MEASURES SEE EROSION CONTROL PLANS.
 THE EXISTING STRUCTURE CONSISTING OF 2 @ 23'-3" CONTINUOUS REINFORCED CONCRETE SPANS ON REINFORCED CONCRETE DECK GIRDERS WIDENED WITH I-BEAMS WITH A CLEAR ROADWAY WIDTH OF 26'-0" AND SUPPORTED BY REINFORCED CONCRETE ABUTMENTS AND SOLID PIER BENTS WIDENED WITH TIMBER PILES AND LOCATED AT THE PROPOSED STRUCTURE SHALL BE REMOVED.
 REMOVAL OF THE EXISTING BRIDGE SHALL BE PERFORMED SO AS NOT TO ALLOW DEBRIS TO FALL INTO THE WATER. THE CONTRACTOR SHALL REMOVE THE BRIDGE AND SUBMIT PLANS FOR DEMOLITION IN ACCORDANCE WITH ARTICLE 402-2 OF THE STANDARD SPECIFICATIONS.
 THE SUBSTRUCTURE OF THE EXISTING BRIDGE INDICATED ON THE PLANS IS FROM THE BEST INFORMATION AVAILABLE. SINCE THIS INFORMATION IS SHOWN FOR THE CONVENIENCE OF THE CONTRACTOR, THE CONTRACTOR SHALL HAVE NO CLAIM WHATSOEVER AGAINST THE DEPARTMENT OF TRANSPORTATION FOR ANY DELAYS OR ADDITIONAL COST INCURRED BASED ON DIFFERENCES BETWEEN THE EXISTING BRIDGE SUBSTRUCTURE SHOWN ON THE PLANS AND THE ACTUAL CONDITIONS AT THE PROJECT SITE.
 THIS STRUCTURE HAS BEEN DESIGNED IN ACCORDANCE WITH HEC 18, "EVALUATING SCOUR AT BRIDGES", MAY, 2001.
 THE CONTRACTOR SHALL PROVIDE INDEPENDENT ASSURANCE SAMPLES OF REINFORCING STEEL AS FOLLOWS: FOR PROJECTS REQUIRING UP TO 400 TONS OF REINFORCING STEEL, ONE 30 INCH SAMPLE OF EACH SIZE BAR USED, AND FOR PROJECTS REQUIRING OVER 400 TONS OF REINFORCING STEEL, TWO 30 INCH SAMPLES OF EACH SIZE BAR USED. THE BARS FROM WHICH THE SAMPLES ARE TAKEN MUST THEN BE SPliced WITH REPLACEMENT BARS OF THE SIZE AND LENGTH OF THE SAMPLE, PLUS A MINIMUM LAP SPLICE OF THIRTY BAR DIAMETERS. PAYMENT FOR THE SAMPLES OF REINFORCING STEEL SHALL BE CONSIDERED INCIDENTAL TO VARIOUS PAY ITEMS.
 THE MATERIAL SHOWN IN THE CROSS-HATCHED AREA SHALL BE EXCAVATED FOR A DISTANCE OF 25 FT. EACH SIDE OF CENTERLINE ROADWAY AS DIRECTED BY THE ENGINEER. THIS WORK WILL BE PAID FOR AT THE CONTRACT LUMP SUM PRICE FOR UNCLASSIFIED STRUCTURE EXCAVATION. SEE SECTION 412 OF THE STANDARD SPECIFICATIONS.
 ASPHALT WEARING SURFACE IS INCLUDED IN ROADWAY QUANTITY ON ROADWAY PLANS.
 INASMUCH AS THE PAINT SYSTEM ON THE EXISTING STRUCTURAL STEEL CONTAINS LEAD, THE CONTRACTOR'S ATTENTION IS DIRECTED TO ARTICLE 107-1 OF THE STANDARD SPECIFICATIONS. ANY COSTS RESULTING FROM COMPLIANCE WITH APPLICABLE STATE OR FEDERAL REGULATIONS PERTAINING TO HANDLING OF MATERIALS CONTAINING LEAD BASED PAINT SHALL BE INCLUDED IN THE BID PRICE FOR "REMOVAL OF EXISTING STRUCTURE AT STATION 21+24.00 -L-".
 THIS STRUCTURE CONTAINS THE NECESSARY CORROSION PROTECTION REQUIRED FOR A CORROSIVE SITE.
 CLASS AA CONCRETE SHALL BE USED IN ALL END BENT CAPS AND SHALL CONTAIN CALCIUM NITRITE CORROSION INHIBITOR.
 ALL BAR SUPPORTS USED IN THE PARAPETS AND END BENT CAPS AND ALL INCIDENTAL REINFORCING STEEL SHALL BE EPOXY COATED IN ACCORDANCE WITH THE STANDARD SPECIFICATIONS.
 ALL METALLIZED SURFACES SHALL RECEIVE A SEAL COATING AS SPECIFIED IN THE SPECIAL PROVISION FOR THERMAL SPRAYED COATINGS (METALLIZATION).
 FOR ADDITIONAL NOTES SEE SHEET 3 OF 3.

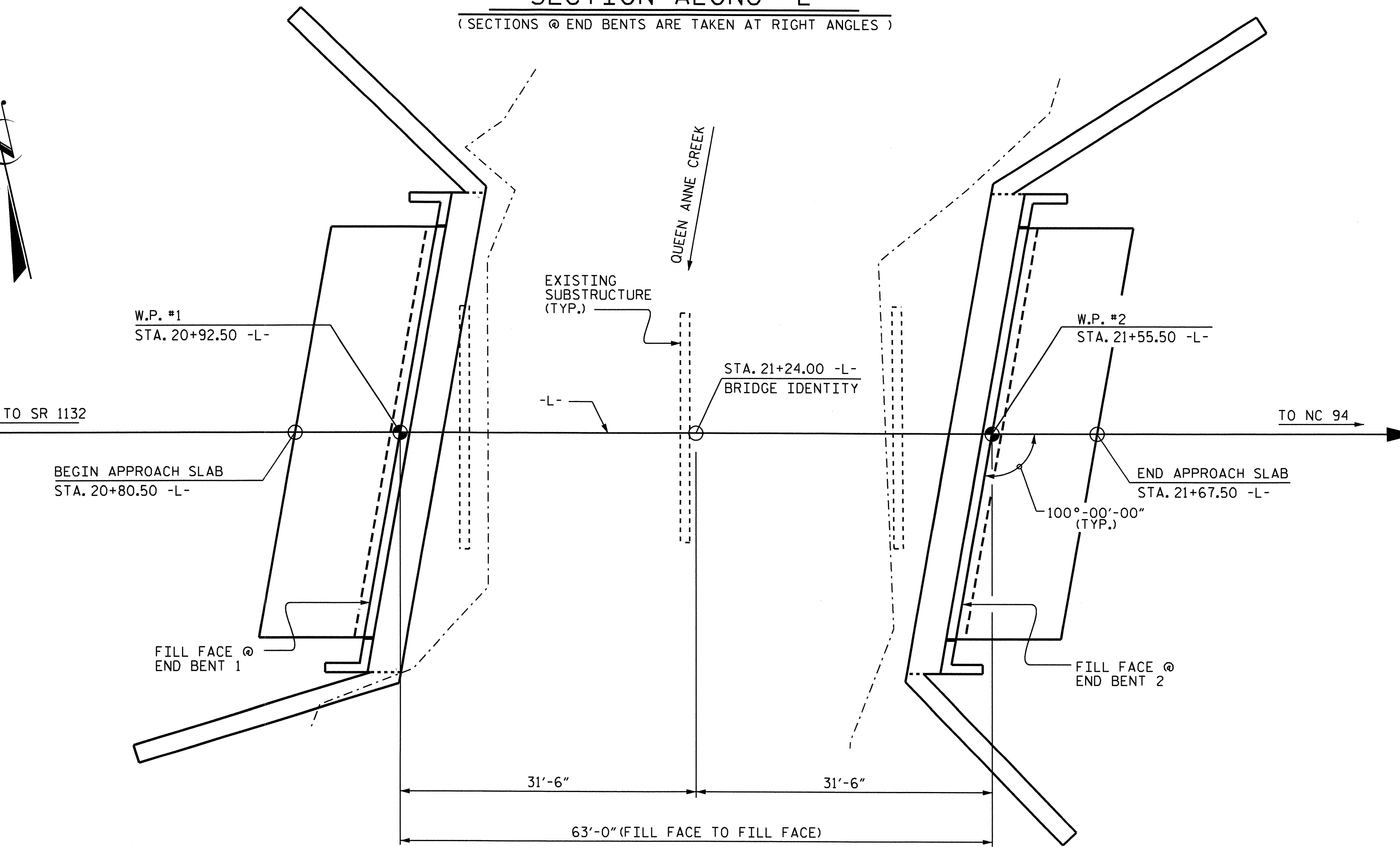
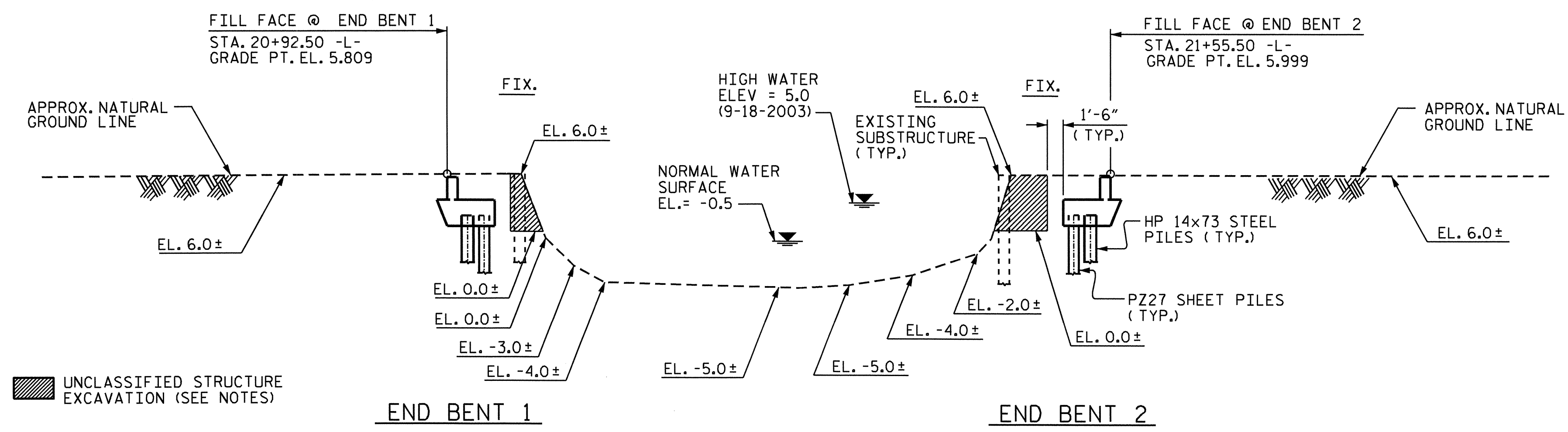

I HEREBY CERTIFY THESE PLANS ARE THE AS-BUILT PLANS

PROJECT NO. B-4463
CHOWAN COUNTY
 STATION: 21+24.00 -L-
 SHEET 1 OF 3 REPLACES BRIDGE NO. 12

STATE OF NORTH CAROLINA DEPARTMENT OF TRANSPORTATION RALEIGH					
GENERAL DRAWING FOR BRIDGE ON NC 32 OVER QUEEN ANNE CREEK BETWEEN SR 1132 AND NC 94					
REVISIONS					SHEET NO.
NO.	BY:	DATE:	NO.	BY:	DATE:
1			3		
2			4		
					TOTAL SHEETS 20

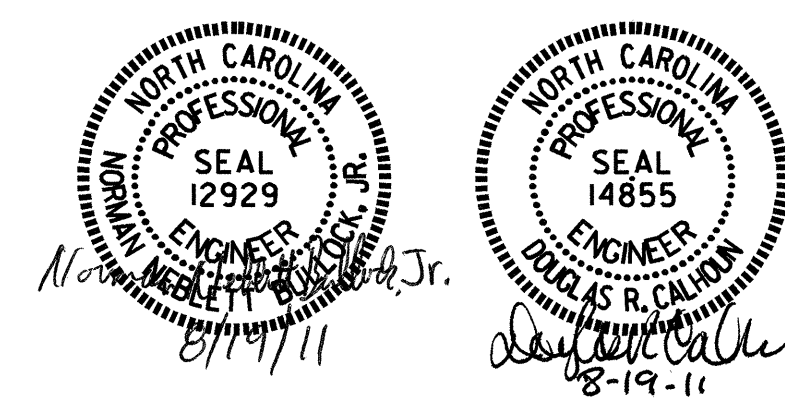

DRAWN BY : E. G. ALLEN DATE : 11-17-10
 CHECKED BY : D. R. CALHOUN DATE : 5-12-11

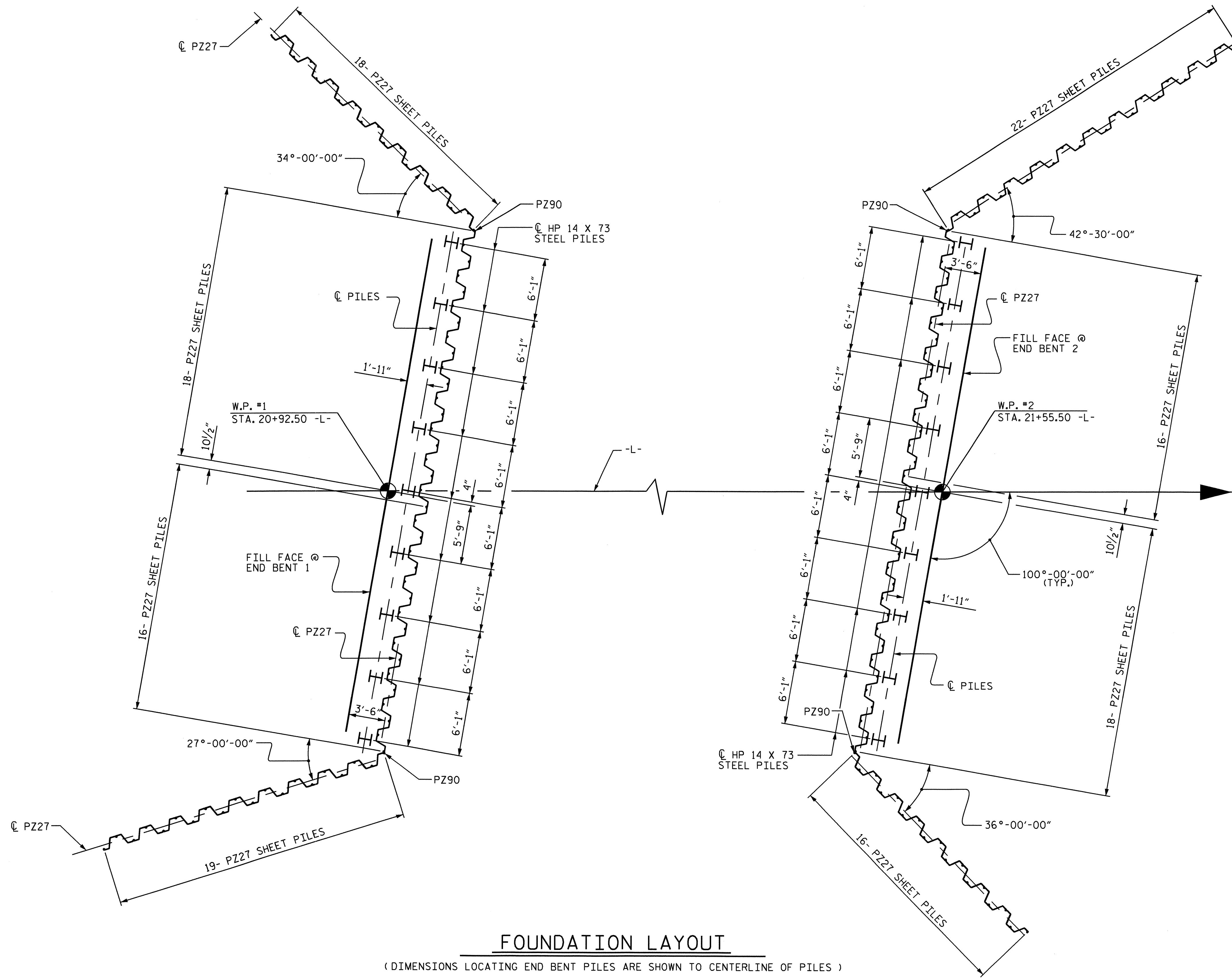

FOUNDATION NOTES:

FOR PILES, SEE SPECIAL PROVISIONS.

PILES AT END BENT 1 AND 2 ARE DESIGNED FOR A FACTORED RESISTANCE OF 80 TONS PER PILE.

DRIVE PILES AT END BENT 1 AND 2 TO A REQUIRED DRIVING RESISTANCE OF 135 TONS PER PILE.

DRIVE PILES AT END BENT 1 AND 2 AFTER INSTALLING SHEET PILES.

INSTALL PZ27 AND PZ90 SHEET PILES AT END BENT 1 AND 2 TO A MINIMUM TIP ELEVATION OF -32.5 FEET.

TESTING THE FIRST PRODUCTION PILE WITH THE PILE DRIVING ANALYZER DURING DRIVING, RESTRIKING OR REDRIVING IS REQUIRED AT END BENT 1 OR 2. FOR PILE DRIVING ANALYZER, SEE PILES PROVISION.

TESTING PILES WITH THE PILE DRIVING ANALYZER FOR LRFD IS REQUIRED AT END BENT 1 OR 2. SEE PILE DRIVING ANALYZER FOR LRFD PROVISION.

FOR STEEL SHEET PILES, SEE SPECIAL PROVISIONS.

FOUNDATION LAYOUT

(DIMENSIONS LOCATING END BENT PILES ARE SHOWN TO CENTERLINE OF PILES)

PROJECT NO. B-4463
CHOWAN COUNTY
 STATION: 21+24.00 -L-

SHEET 2 OF 3

STATE OF NORTH CAROLINA
 DEPARTMENT OF TRANSPORTATION
 RALEIGH

GENERAL DRAWING
 FOR BRIDGE ON NC 32
 OVER QUEEN ANNE CREEK
 BETWEEN SR 1132 AND NC 94

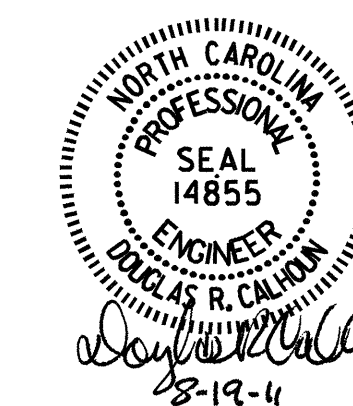

DRAWN BY : E. G. ALLEN DATE : 11-17-10
 CHECKED BY : D. R. CALHOUN DATE : 5-12-11

19-AUG-2011 08:52
 R:\Structures\Final Plans\B4463_SD.GD.dgn
 bngrody

REVISIONS						SHEET NO.
NO.	BY:	DATE:	NO.	BY:	DATE:	S-2
1			3			TOTAL SHEETS
2			4			20

TOTAL BILL OF MATERIAL																
	REMOVAL OF EXISTING STRUCTURE	PDA TESTING	PDA ASSISTANCE	UNCLASSIFIED STRUCTURE EXCAVATION	CLASS AA CONCRETE	BRIDGE APPROACH SLABS	EPOXY COATED REINFORCING STEEL	HP 14 X 73 STEEL PILES		PILE REDRIVES	18" STEEL SHEET PILES	TWO BAR METAL RAIL	1'-2" X 2'-7/2" CONCRETE PARAPET	ELASTOMERIC BEARINGS	3'-0" X 2'-0" PRESTRESSED CONCRETE CORED SLABS	
	LUMP SUM	EACH	EACH	LUMP SUM	CU. YDS.	LUMP SUM	LBS.	NO.	LIN. FT.	EACH	SQ. FT.	LIN. FT.	LIN. FT.	LUMP SUM	NO.	LIN. FT.
SUPERSTRUCTURE						LUMP SUM						106.02	121.43	LUMP SUM	15	910.70
END BENT 1				LUMP SUM	34.4		4278	9	495	9	3788					
END BENT 2				LUMP SUM	34.2		4293	9	540	9	3857					
TOTAL	LUMP SUM	1	1	LUMP SUM	68.6	LUMP SUM	8571	18	1035	18	7645	106.02	121.43	LUMP SUM	15	910.70

NOTES : (CONT.)

- FOR SUBMITTAL OF WORKING DRAWINGS, SEE SPECIAL PROVISIONS.
- FOR FALSEWORK AND FORMWORK, SEE SPECIAL PROVISIONS.
- FOR GROUT FOR STRUCTURES, SEE SPECIAL PROVISIONS.
- FOR CRANE SAFETY, SEE SPECIAL PROVISIONS.
- FOR PRESTRESSED CONCRETE MEMBERS, SEE SPECIAL PROVISIONS.
- FOR CURING CONCRETE, SEE SPECIAL PROVISIONS.

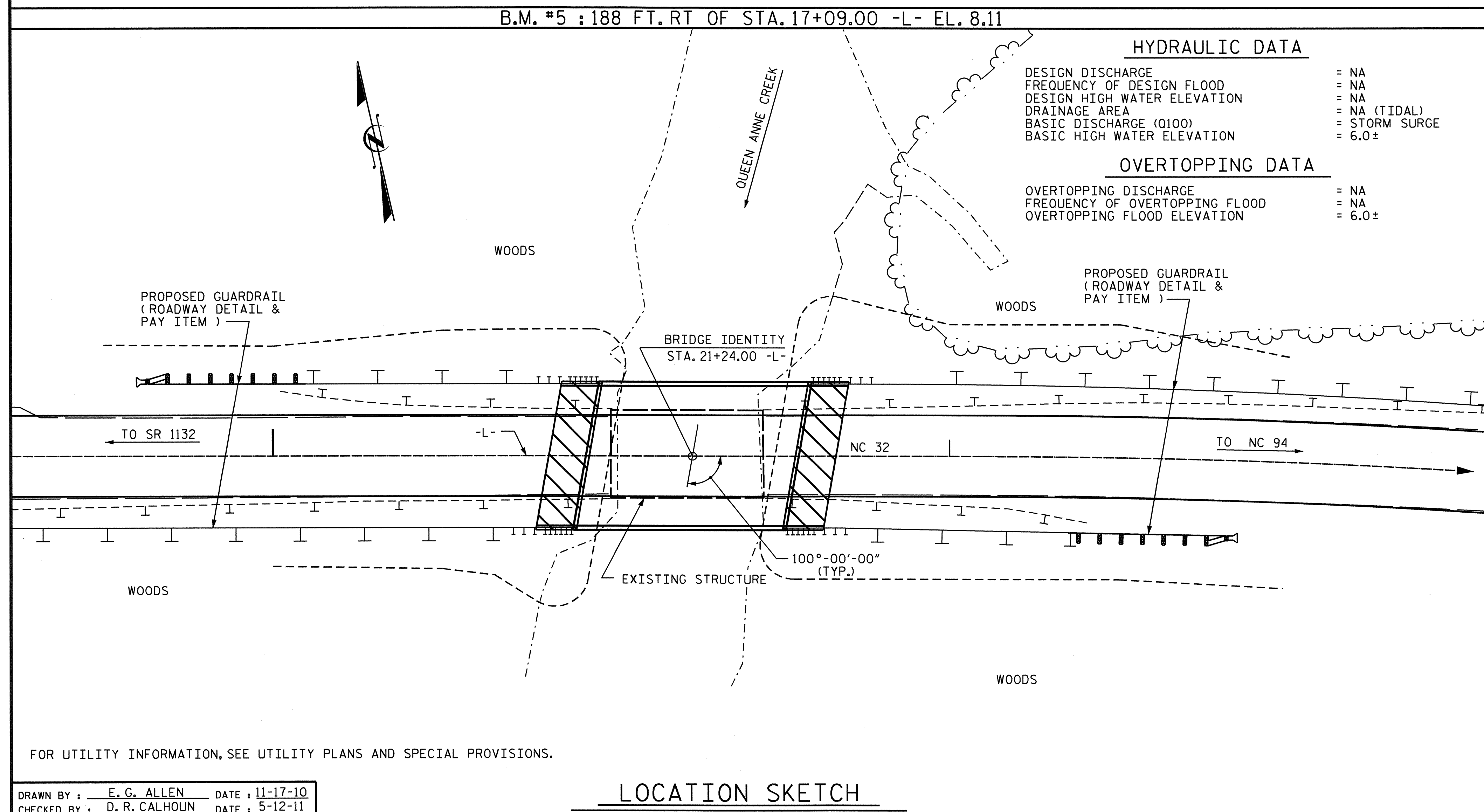

PROJECT NO. B-4463
CHOWAN COUNTY
 STATION: 21+24.00 -L-

SHEET 3 OF 3

STATE OF NORTH CAROLINA
 DEPARTMENT OF TRANSPORTATION
 RALEIGH

GENERAL DRAWING
 FOR BRIDGE ON NC 32
 OVER QUEEN ANNE CREEK
 BETWEEN SR 1132 AND NC 94

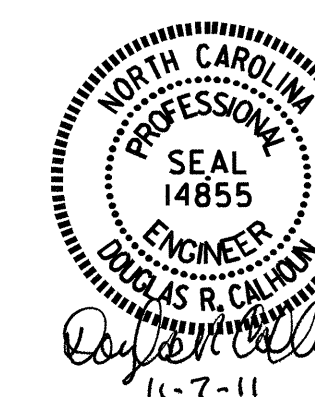

REVISIONS						SHEET NO.	
NO.	BY:	DATE:	NO.	BY:	DATE:	S-3	
1			3			TOTAL SHEETS	
2			4			20	

LOAD AND RESISTANCE FACTOR RATING (LRFR) SUMMARY FOR PRESTRESSED CONCRETE GIRDERS

LEVEL	VEHICLE	WEIGHT (W) (TONS)	CONTROLLING LOAD RATING #	MINIMUM RATING FACTORS (RF)	TONS = W x RF	STRENGTH I LIMIT STATE										SERVICE III LIMIT STATE					COMMENT NUMBER			
						MOMENT					SHEAR					MOMENT								
						LIVE-LOAD FACTORS (LL)	DISTRIBUTION FACTORS (DF)	RATING FACTOR	SPAN	GIRDER LOCATION	DISTANCE FROM LEFT END OF SPAN (FT)	DISTRIBUTION FACTORS (DF)	RATING FACTOR	SPAN	GIRDER LOCATION	DISTANCE FROM LEFT END OF SPAN (FT)	LIVE-LOAD FACTORS (LL)	DISTRIBUTION FACTORS (DF)	RATING FACTOR	SPAN		GIRDER LOCATION	DISTANCE FROM LEFT END OF SPAN (FT)	
DESIGN LOAD RATING	HL-93 (INVENTORY)	N/A	①	1.09	--	1.75	0.275	1.57	A	EL	29.85	0.587	1.09	A	EL	2.985	0.80	0.275	1.18	A	EL	29.85		
	HL-93 (OPERATING)	N/A		1.413	--	1.35	0.275	2.03	A	EL	29.85	0.587	1.41	A	EL	2.985	N/A	--	--	--	--	--		
	HS-20 (INVENTORY)	36.000	②	1.34	48.25	1.75	0.275	1.99	A	EL	29.85	0.587	1.34	A	EL	2.985	0.80	0.275	1.50	A	EL	29.85		
	HS-20 (OPERATING)	36.000		1.737	62.546	1.35	0.275	2.58	A	EL	29.85	0.587	1.74	A	EL	2.985	N/A	--	--	--	--	--		
LEGAL LOAD RATING	SINGLE VEHICLE (SV)	SNSH	13.500		3.243	43.786	1.40	0.275	5.37	A	EL	29.85	0.587	3.91	A	EL	2.985	0.80	0.275	3.24	A	EL	29.85	
		SNGARBS2	20.000		2.479	49.574	1.40	0.275	4.1	A	EL	29.85	0.587	2.8	A	EL	2.985	0.80	0.275	2.48	A	EL	29.85	
		SNAGRIS2	22.000		2.374	52.231	1.40	0.275	3.93	A	EL	29.85	0.587	2.61	A	EL	2.985	0.80	0.275	2.37	A	EL	29.85	
		SNCOTTS3	27.250		1.616	44.029	1.40	0.275	2.68	A	EL	29.85	0.587	1.96	A	EL	2.985	0.80	0.275	1.62	A	EL	29.85	
		SNAGGRS4	34.925		1.374	47.976	1.40	0.275	2.27	A	EL	29.85	0.587	1.64	A	EL	2.985	0.80	0.275	1.37	A	EL	29.85	
		SNS5A	35.550		1.342	47.698	1.40	0.275	2.22	A	EL	29.85	0.587	1.67	A	EL	2.985	0.80	0.275	1.34	A	EL	29.85	
		SNS6A	39.950		1.241	49.581	1.40	0.275	2.05	A	EL	29.85	0.587	1.53	A	EL	2.985	0.80	0.275	1.24	A	EL	29.85	
		SNS7B	42.000		1.182	49.655	1.40	0.275	1.96	A	EL	29.85	0.587	1.51	A	EL	2.985	0.80	0.275	1.18	A	EL	29.85	
	TRUCK TRACTOR SEMI-TRAILER (TTST)	TNAGRIT3	33.000		1.516	50.041	1.40	0.275	2.51	A	EL	29.85	0.587	1.81	A	EL	2.985	0.80	0.275	1.52	A	EL	29.85	
		TNT4A	33.075		1.526	50.468	1.40	0.275	2.53	A	EL	29.85	0.587	1.76	A	EL	2.985	0.80	0.275	1.53	A	EL	29.85	
		TNT6A	41.600		1.257	52.308	1.40	0.275	2.08	A	EL	29.85	0.587	1.63	A	EL	2.985	0.80	0.275	1.26	A	EL	29.85	
		TNT7A	42.000		1.269	53.298	1.40	0.275	2.1	A	EL	29.85	0.587	1.57	A	EL	2.985	0.80	0.275	1.27	A	EL	29.85	
		TNT7B	42.000		1.326	55.677	1.40	0.275	2.2	A	EL	29.85	0.587	1.47	A	EL	2.985	0.80	0.275	1.33	A	EL	29.85	
		TNAGRIT4	43.000		1.252	53.82	1.40	0.275	2.07	A	EL	29.85	0.587	1.42	A	EL	2.985	0.80	0.275	1.25	A	EL	29.85	
TNAGT5A	45.000		1.176	52.9	1.40	0.275	1.95	A	EL	29.85	0.587	1.42	A	EL	2.985	0.80	0.275	1.18	A	EL	29.85			
TNAGT5B	45.000		③	1.157	52.079	1.40	0.275	1.92	A	EL	29.85	0.587	1.35	A	EL	2.985	0.80	0.275	1.16	A	EL	29.85		

LOAD FACTORS:

DESIGN LOAD RATING FACTORS	LIMIT STATE	γ _{DC}	γ _{DW}
	STRENGTH I	1.25	1.50
	SERVICE III	1.00	1.00

NOTES:

MINIMUM RATING FACTORS ARE BASED ON THE STRENGTH I AND SERVICE III LIMIT STATES.

ALLOWABLE STRESSES FOR SERVICE III LIMIT STATE ARE AS REQUIRED FOR DESIGN.

COMMENTS:

- 1.
- 2.
- 3.
- 4.

CONTROLLING LOAD RATING

① DESIGN LOAD RATING (HL-93)

② DESIGN LOAD RATING (HS-20)

③ LEGAL LOAD RATING **

** SEE CHART FOR VEHICLE TYPE

GIRDER LOCATION

I - INTERIOR GIRDER
EL - EXTERIOR LEFT GIRDER
ER - EXTERIOR RIGHT GIRDER

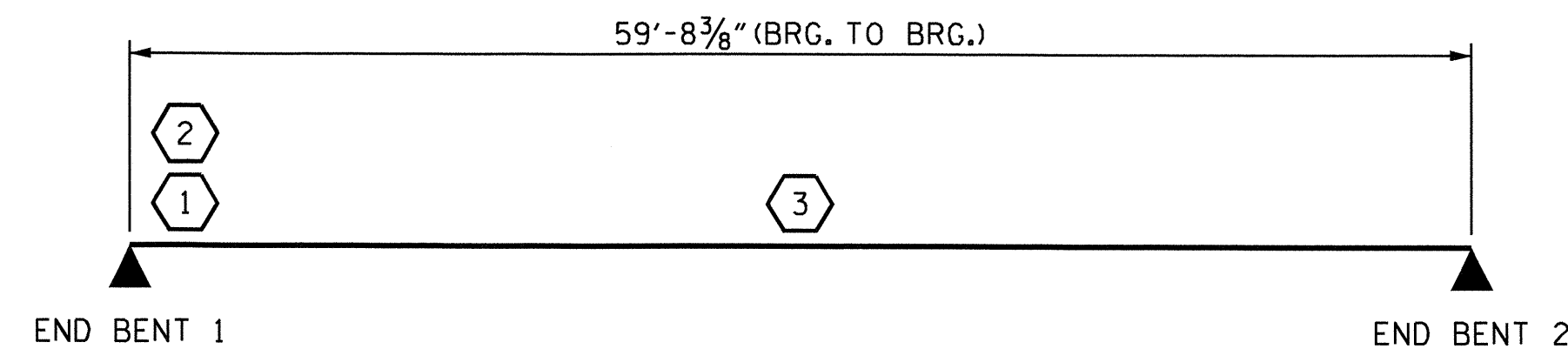

LRFR SUMMARY

PROJECT NO. B-4463
CHOWAN COUNTY
 STATION: 21+24.00 -L-

ASSEMBLED BY : B.N. GRADY DATE : 6/6/11
 CHECKED BY : W.S. ARAFAT DATE : 6/6/11
 DRAWN BY : MAA 1/08 REV. 11/12/08RR MAA/GM
 CHECKED BY : GM/DI 2/08

06-JUL-2011 09:27
 R:\Structures\Final Plans\B4463.SD.GD.dgn
 bngrady

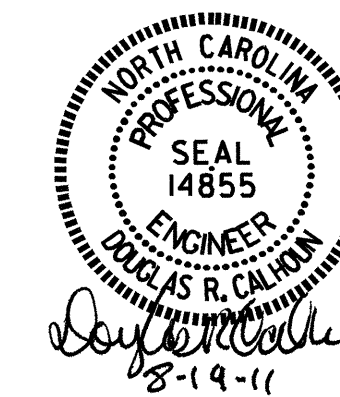

STATE OF NORTH CAROLINA DEPARTMENT OF TRANSPORTATION RALEIGH					
STANDARD LRFR SUMMARY FOR PRESTRESSED CONCRETE GIRDERS (NON-INTERSTATE TRAFFIC)					
REVISIONS					
NO.	BY:	DATE:	NO.	BY:	DATE:
1			3		
2			4		

SHEET NO. **S-4**
TOTAL SHEETS **20**

STD. NO. LRFR1

NOTES

THE HEIGHT OF THE PARAPET VARIES WHILE THE TOP OF THE PARAPET FOLLOWS THE PROFILE OF THE GUTTERLINE.

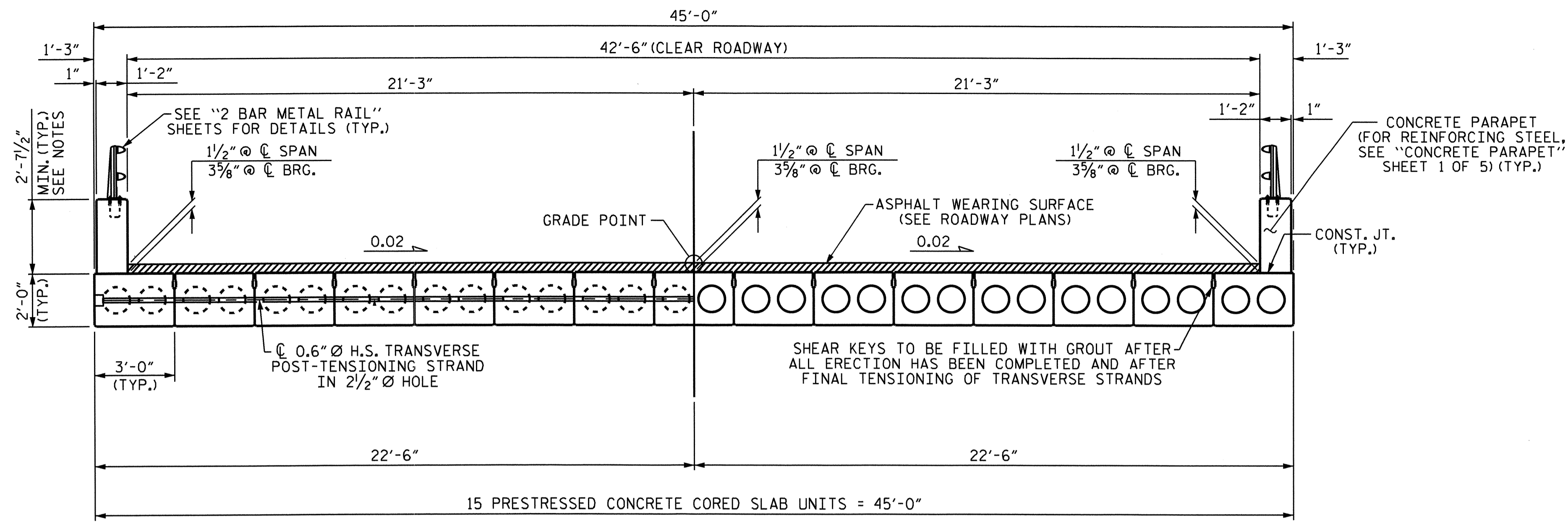

HALF SECTION @ DIAPHRAGMS HALF SECTION @ VOIDS
TYPICAL SECTION

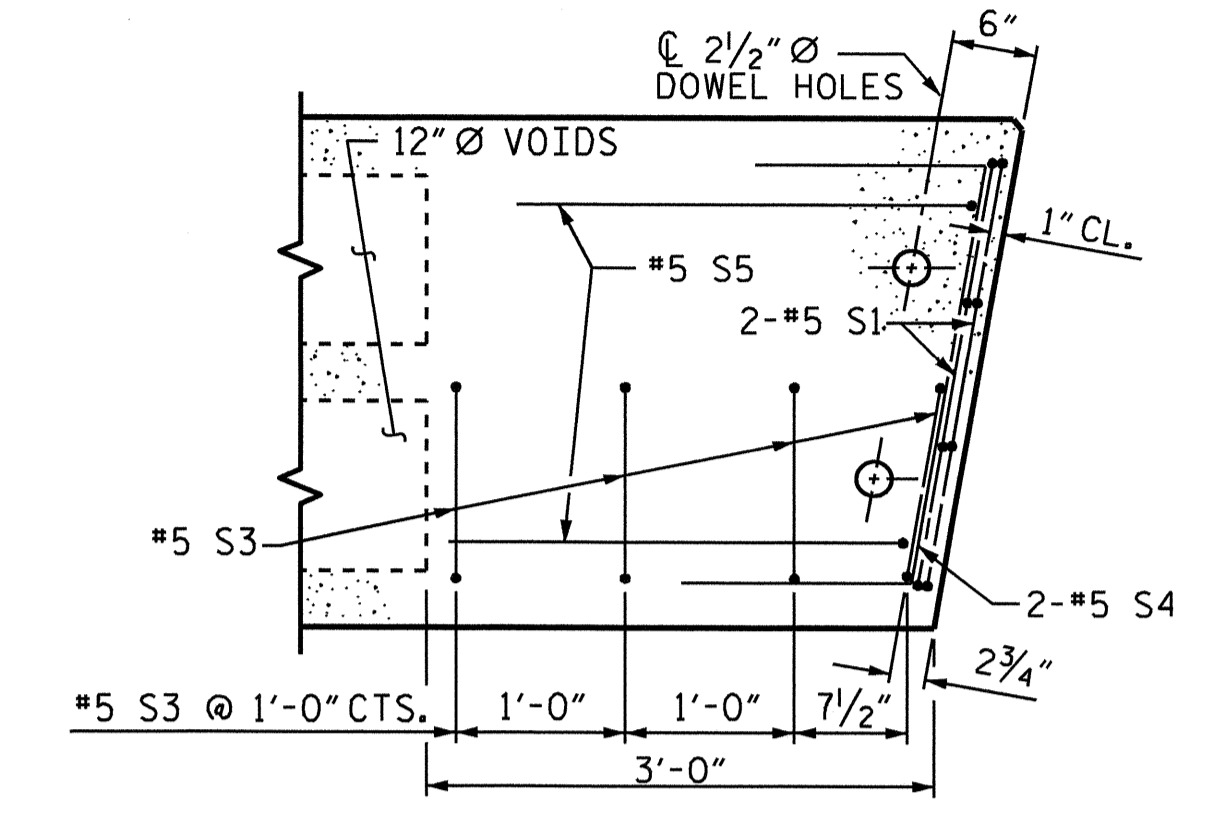

PART PLAN-EXTERIOR SECTION
NOTE: EXTERIOR SECTION SHOWN-INTERIOR SECTION SIMILAR EXCEPT OMIT S3 BARS.

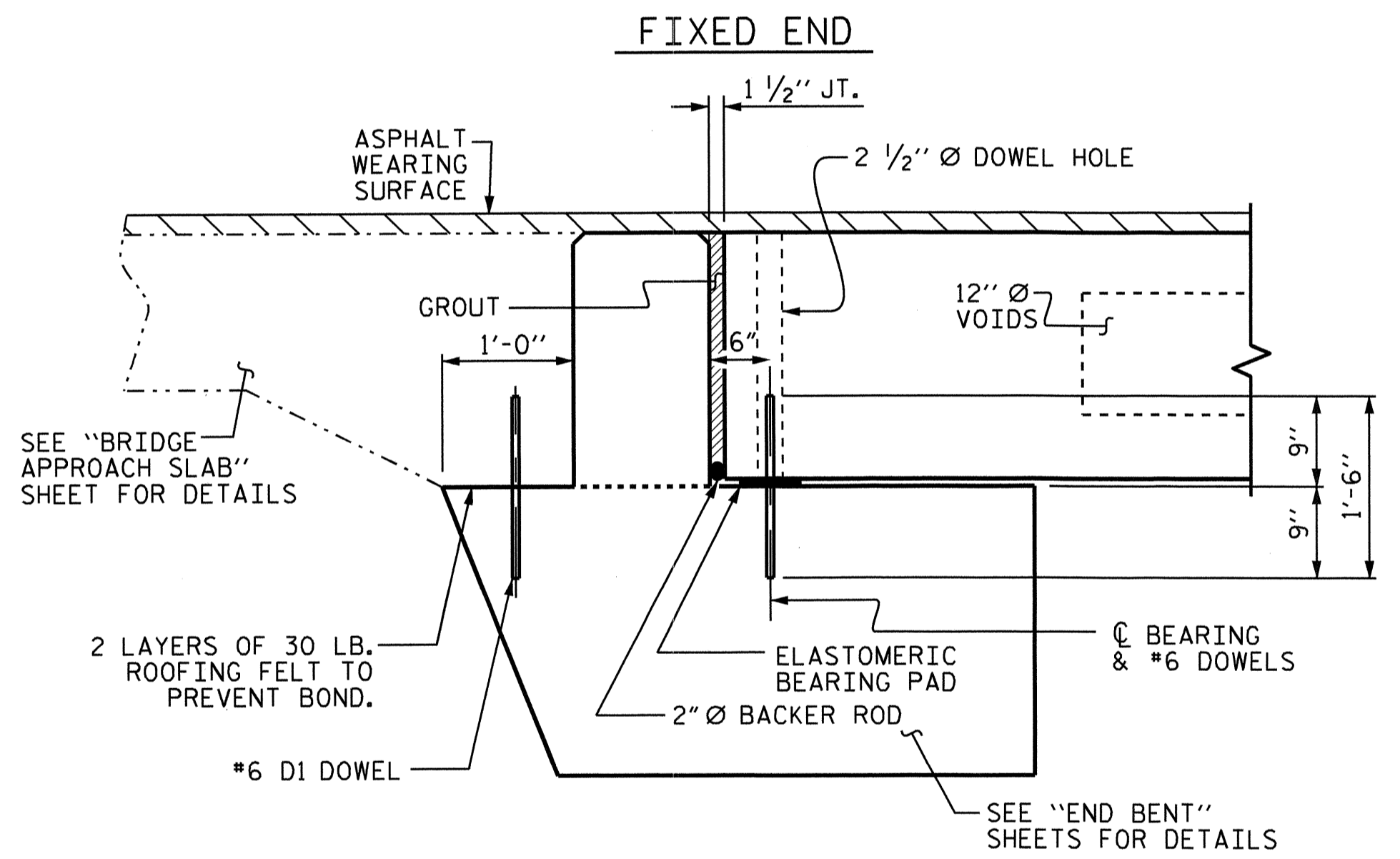

SECTION AT END BENT

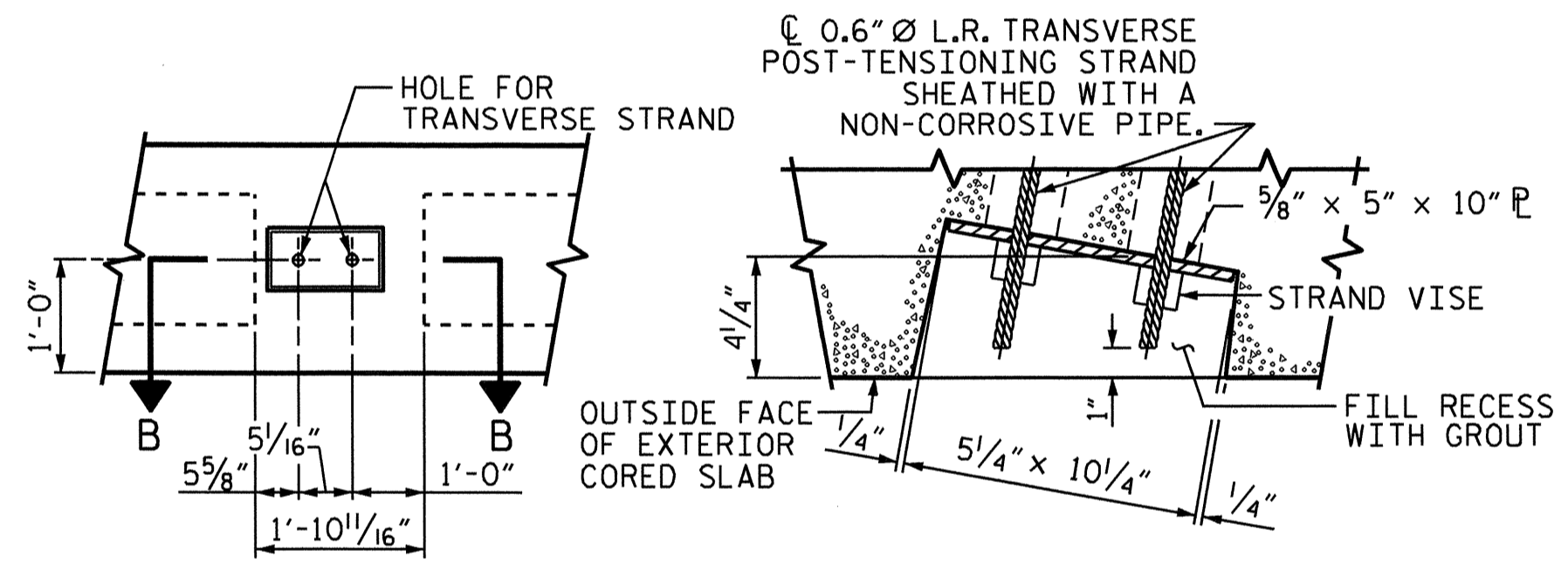

ELEVATION VIEW SECTION B-B
GROUTED RECESS AT END OF POST-TENSIONED STRAND CORED SLABS

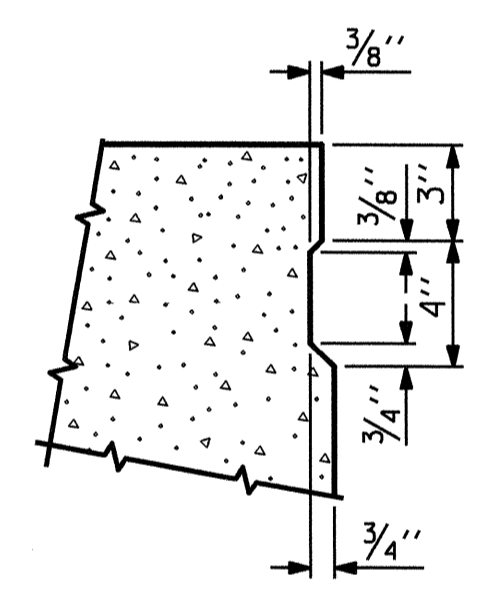

SHEAR KEY DETAIL
NOTE: OMIT SHEAR KEY ON OUTSIDE FACE OF EXTERIOR CORED SLABS.

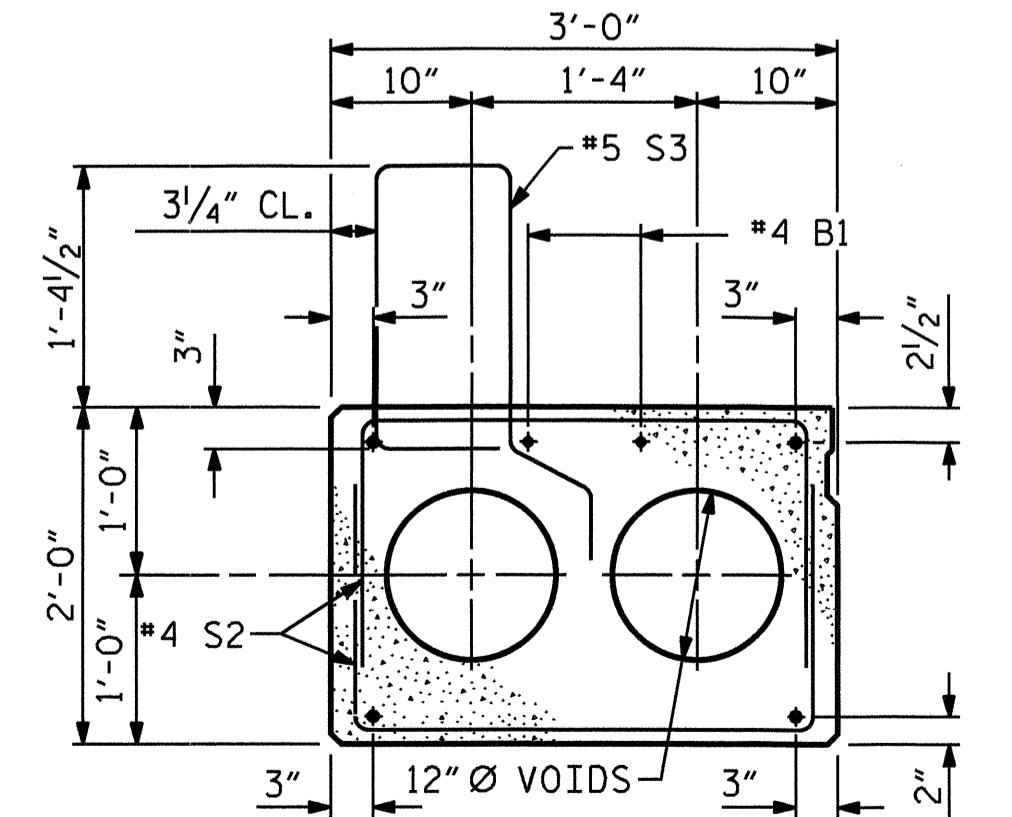

EXTERIOR SLAB SECTION
(FOR PRESTRESSED STRAND LAYOUT, SEE INTERIOR SLAB SECTION.)

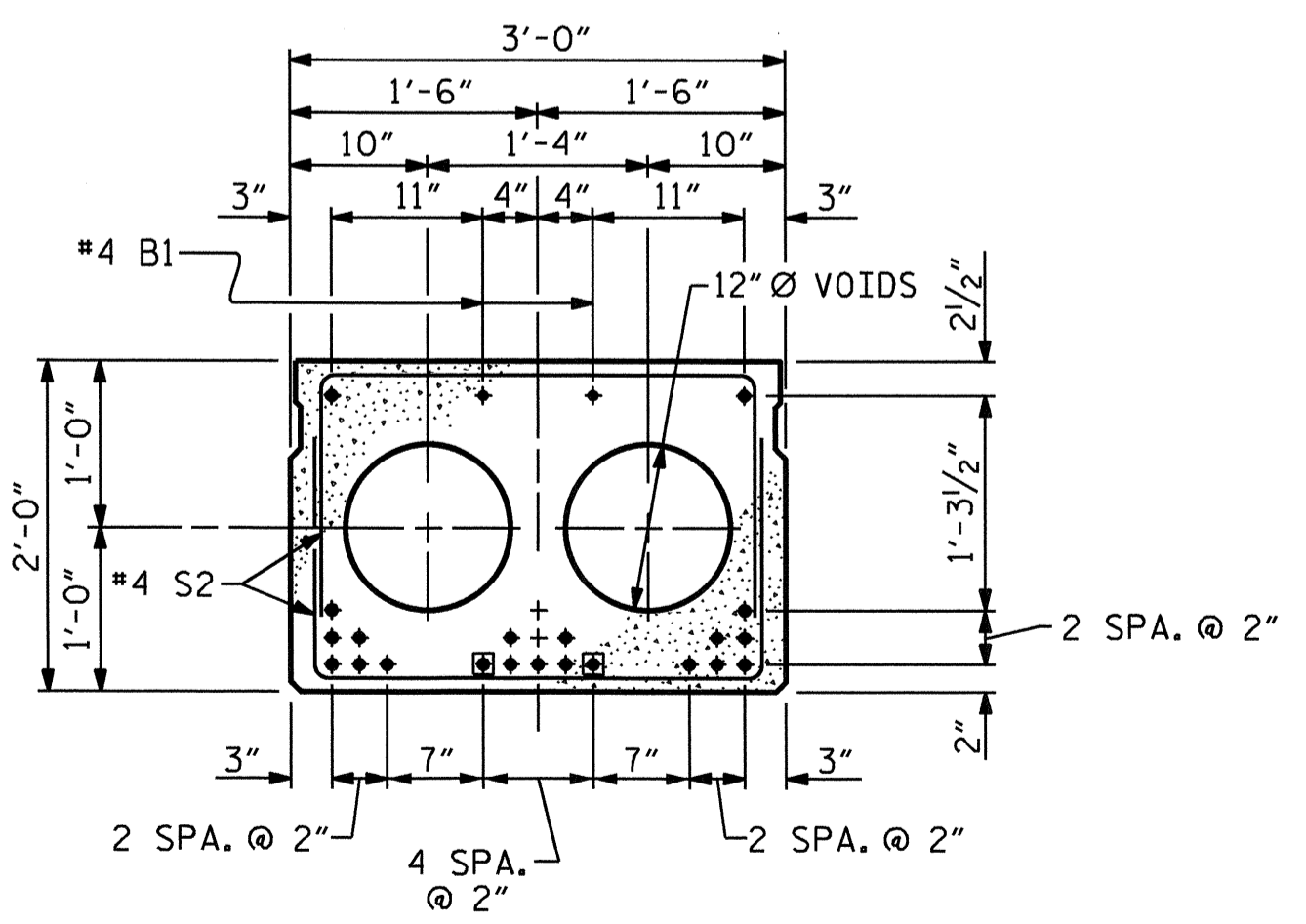

INTERIOR SLAB SECTION
0.6" Ø LOW RELAXATION STRAND LAYOUT (21 STRANDS, 2 SHEATHED)

THE BOND SHALL BE BROKEN ON THESE STRANDS FOR A DISTANCE OF 4'-0" FROM END OF THE CORED SLAB UNIT. SEE STANDARD SPECIFICATIONS ARTICLE 1078-7.

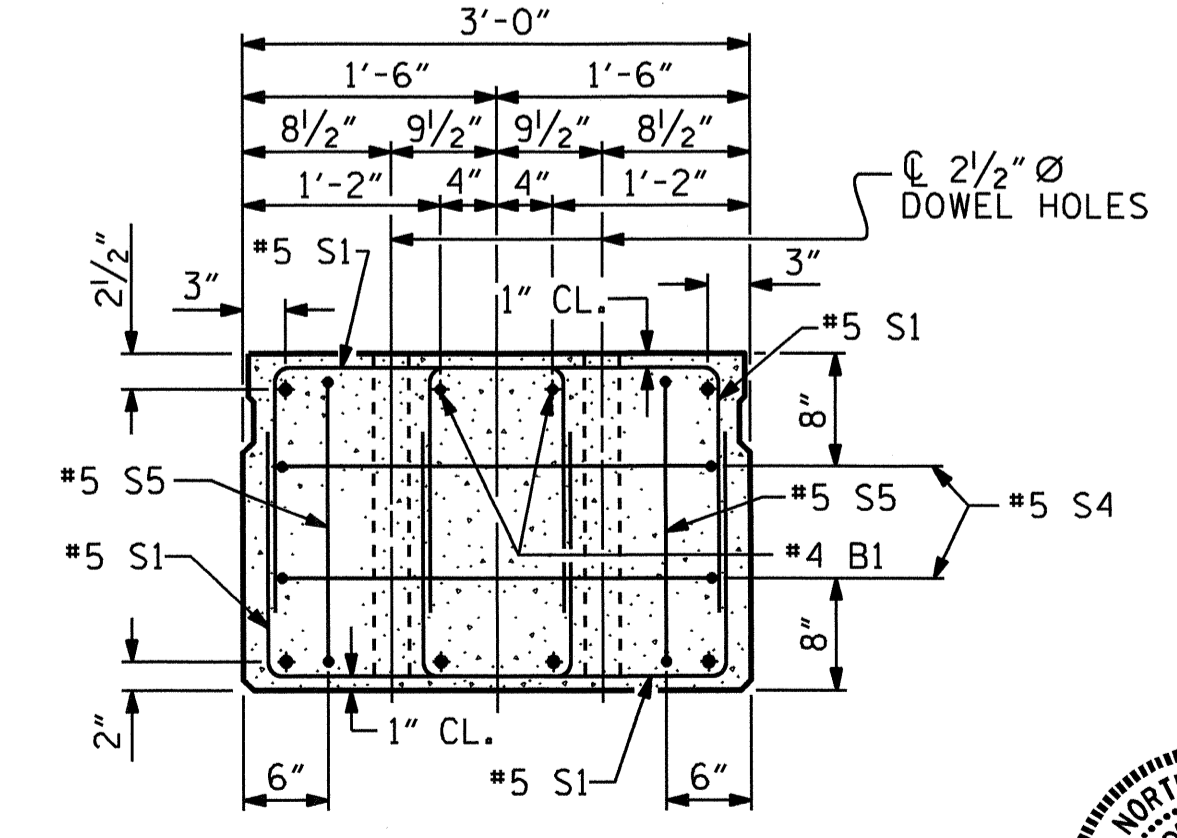

END ELEVATION
SHOWING PLACEMENT OF DOUBLE STIRRUPS AND LOCATION OF DOWEL HOLES. (STRAND LAYOUT NOT SHOWN). INTERIOR SLAB SECTION SHOWN-EXTERIOR SLAB SECTION SIMILAR EXCEPT SHEAR KEY LOCATION.

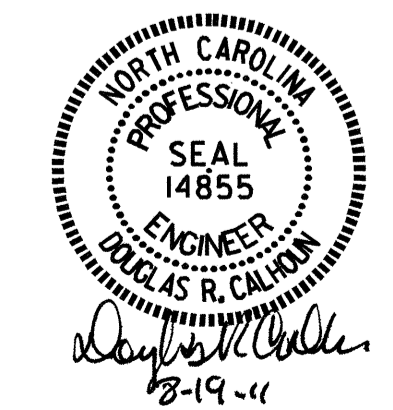

PROJECT NO. B-4463
CHOWAN COUNTY
STATION: 21+24.00 -L-

SHEET 1 OF 3

REVISIONS						SHEET NO. S-5
NO.	BY:	DATE:	NO.	BY:	DATE:	
1			3			TOTAL SHEETS 20
2			4			

ASSEMBLED BY : J.L. WALTON	DATE : 9-27-10
CHECKED BY : M. FOWLER	DATE : 2-24-11
DRAWN BY : MAA	5/10
CHECKED BY : GM	5/10
ADDED	5/6/10

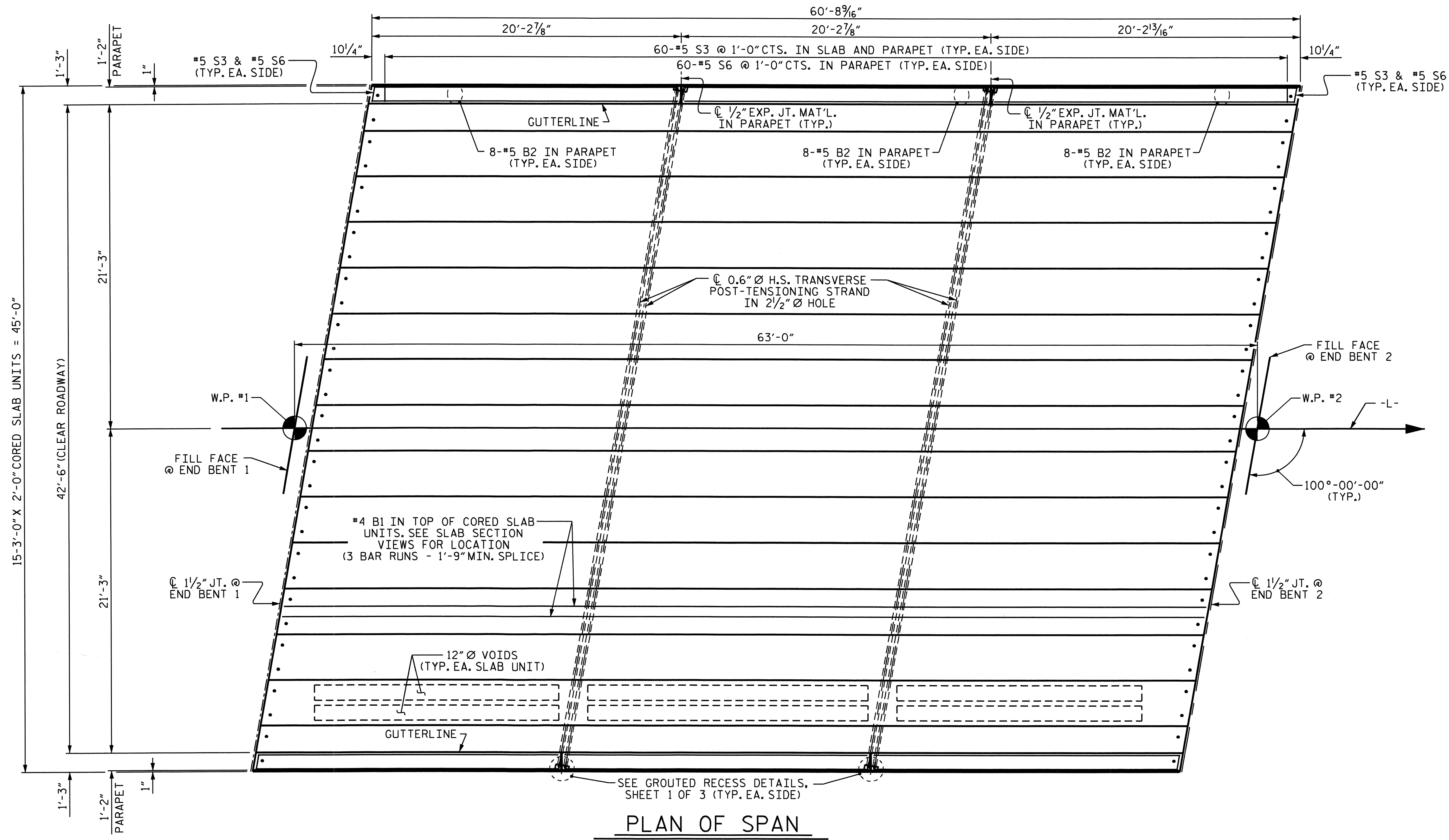

PLAN OF SPAN

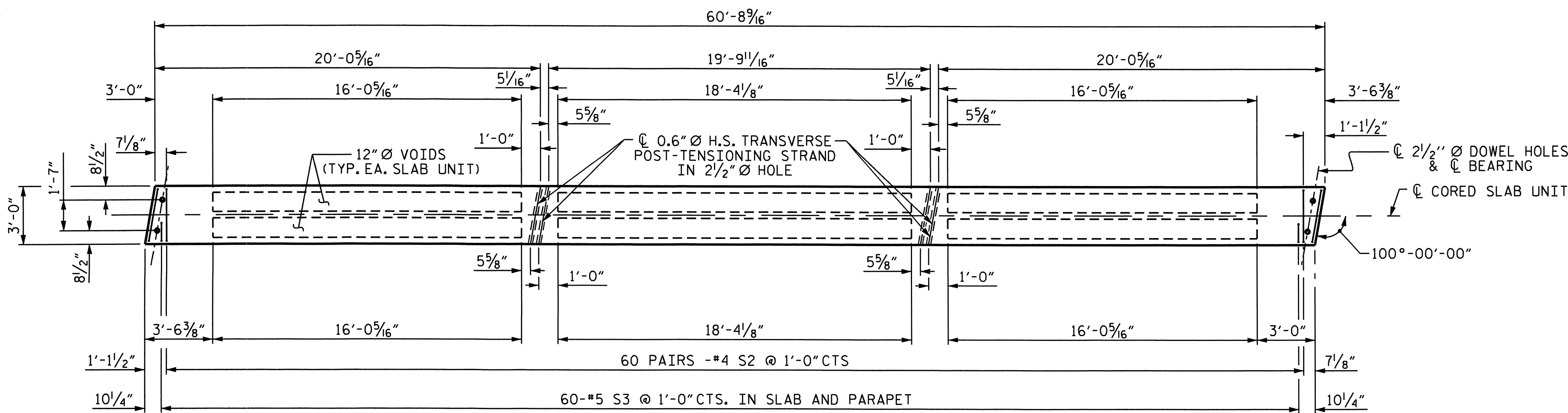

PLAN OF CORED SLAB UNIT

(EXTERIOR UNIT SHOWN, INTERIOR UNIT SIMILAR EXCEPT OMIT S3 BARS)
 FOR REINFORCING STEEL AT END OF CORED SLABS, SEE "PART PLAN EXTERIOR SECTION AND END ELEVATION", SHEET 1 OF 3.
 THE #4 S2 BARS IN EXTERIOR UNITS MAY BE SHIFTED AS NECESSARY TO MAINTAIN 1" CLEAR TO GROUTED RECESS.

PROJECT NO. B-4463
CHOWAN COUNTY
 STATION: 21+24.00 -L-
 SHEET 2 OF 3

STATE OF NORTH CAROLINA
 DEPARTMENT OF TRANSPORTATION
 RALEIGH
 SUPERSTRUCTURE
 PLAN OF SPAN

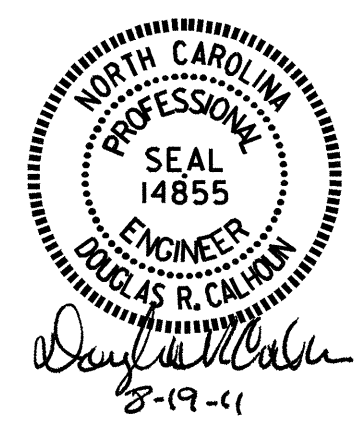

REVISIONS						SHEET NO.
NO.	BY:	DATE:	NO.	BY:	DATE:	S-6
1			3			TOTAL SHEETS
2			4			20

DRAWN BY: J.L. WALTON DATE: 10-1-10
 CHECKED BY: M. FOWLER DATE: 2-24-11

06-JUL-2011 09:26
 R:\Structures\Final Plans\B-4463.SD.CS-1.dgn
 bngrody

NC005

NOTES

ALL PRESTRESSING STRANDS SHALL BE 7-WIRE LOW RELAXATION GRADE 270 STRANDS AND SHALL CONFORM TO AASHTO M203 EXCEPT FOR SAMPLING REQUIREMENTS WHICH SHALL BE IN ACCORDANCE WITH THE STANDARD SPECIFICATIONS.

ALL REINFORCING STEEL CAST WITH THE CORED SLAB SECTIONS SHALL BE GRADE 60 AND SHALL BE INCLUDED IN THE UNIT PRICE BID FOR PRESTRESSED CONCRETE CORED SLABS.

RECESSES FOR TRANSVERSE STRANDS SHALL BE GROUTED AFTER THE TENSIONING OF THE STRANDS.

THE 2 1/2" Ø DOWEL HOLES AT FIXED ENDS OF SLAB SECTIONS SHALL BE FILLED WITH GROUT.

THE 2" Ø BACKER ROD SHALL CONFORM TO THE REQUIREMENTS OF TYPE M BOND BREAKER. SEE SECTION 1028 OF THE STANDARD SPECIFICATIONS.

WHEN CORED SLABS ARE CAST, AN INTERNAL HOLD-DOWN SYSTEM SHALL BE EMPLOYED TO PREVENT VOIDS FROM RISING OR MOVING SIDWAYS. AT LEAST SIX WEEKS PRIOR TO CASTING CORED SLABS, THE CONTRACTOR SHALL SUBMIT TO THE ENGINEER FOR REVIEW AND COMMENT, DETAILED DRAWINGS OF THE PROPOSED HOLD-DOWN SYSTEM. IN ADDITION TO STRUCTURAL DETAILS, LOCATION AND SPACING OF THE HOLD-DOWNS SHALL BE INDICATED.

THE TRANSFER OF LOAD FROM THE ANCHORAGES TO THE CORED SLAB UNIT SHALL BE DONE WHEN THE CONCRETE HAS REACHED A COMPRESSIVE STRENGTH OF NOT LESS THAN 4600 PSI.

PRESTRESSING STRANDS SHALL BE CUT FLUSH WITH THE CORED SLAB UNIT ENDS.

APPLY EPOXY PROTECTIVE COATING TO CORED SLAB UNIT ENDS.

TRANSVERSE POST TENSIONING OF THE CORED SLAB UNITS SHALL BE DONE IN ACCORDANCE WITH THE STANDARD SPECIFICATIONS, EXCEPT THAT THE STRANDS SHALL BE 0.6" Ø AND TENSIONED TO 43,950 POUNDS.

MAINTAIN A SYMMETRIC TENSION FORCE BETWEEN EACH PAIR OF TRANSVERSE POST TENSIONING STRANDS IN THE DIAPHRAGM.

THE #4 S2 STIRRUPS MAY BE SHIFTED AS NECESSARY TO MAINTAIN 1" CLEAR TO THE GROUTED RECESS.

PRESTRESSED CONCRETE CORED SLAB UNITS ARE DESIGNED FOR 0 PSI TENSION IN THE PRECOMPRESSED TENSILE ZONE UNDER ALL LOADING CONDITIONS.

PRESTRESSED CONCRETE CORED SLAB UNITS SHALL CONTAIN CALCIUM NITRITE CORROSION INHIBITOR IN ACCORDANCE TO THE STANDARD SPECIFICATIONS. NO SEPARATE PAYMENT WILL BE MADE FOR CALCIUM NITRITE CORROSION INHIBITOR.

FOR PRESTRESSED CONCRETE MEMBERS, SEE SPECIAL PROVISIONS.

GRADE 270 STRANDS	
	0.6" Ø L.R.
AREA (SQUARE INCHES)	0.217
ULTIMATE STRENGTH (LBS. PER STRAND)	58,600
APPLIED PRESTRESS (LBS. PER STRAND)	43,950

DEAD LOAD DEFLECTION AND CAMBER	
	SPAN
CAMBER (SLAB ALONE IN PLACE) ↓	2 3/8"
DEFLECTION DUE TO SUPERIMPOSED DEAD LOAD ** ↓	5/16"
FINAL CAMBER ↑	2 1/16"

** INCLUDES FUTURE WEARING SURFACE

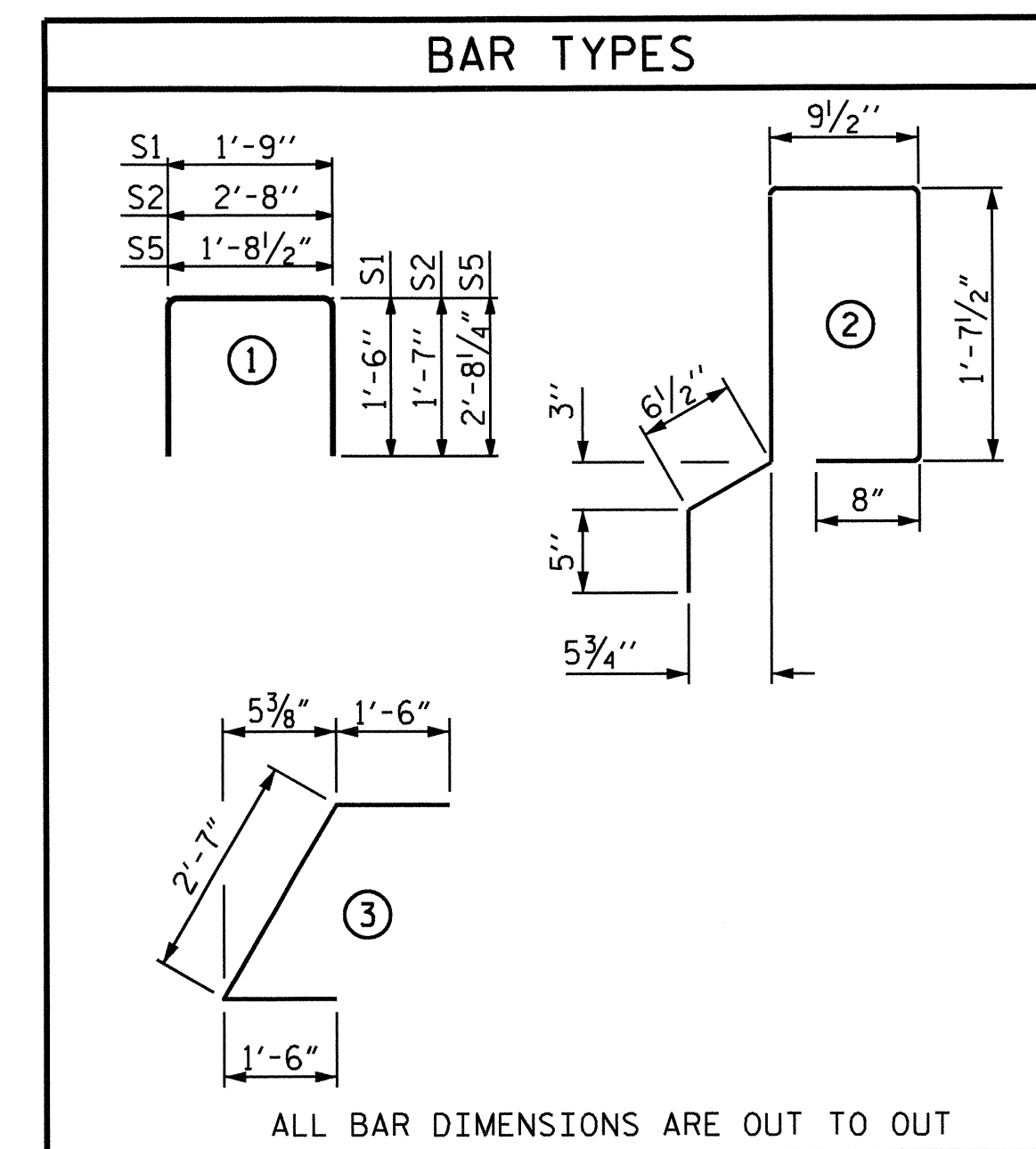

BILL OF MATERIAL FOR ONE CORED SLAB SECTION							
BAR	NUMBER	SIZE	TYPE	EXTERIOR UNIT		INTERIOR UNIT	
				LENGTH	WEIGHT	LENGTH	WEIGHT
B1	6	#4	STR	21'-4"	86	21'-4"	86
S1	8	#5	1	4'-9"	40	4'-9"	40
S2	120	#4	1	5'-10"	468	5'-10"	468
* S3	62	#5	2	5'-8"	366		
S4	4	#5	3	5'-7"	23	5'-7"	23
S5	4	#5	1	7'-1"	30	7'-1"	30
REINFORCING STEEL				647 LBS.		647 LBS.	
* EPOXY COATED REINFORCING STEEL				366 LBS.			
7000 P.S.I. CONCRETE				10.5 CU. YDS.		10.4 CU. YDS.	
0.6" Ø L.R. STRANDS No.				21		21	

CORED SLAB UNITS REQUIRED			
	NUMBER	LENGTH	TOTAL LENGTH
EXTERIOR C.S.-SPAN	2	60'-8 9/16"	121'-5 1/8"
INTERIOR C.S.-SPAN	13	60'-8 9/16"	789'-3 9/16"
TOTAL	15	60'-8 9/16"	910'-8 7/16"

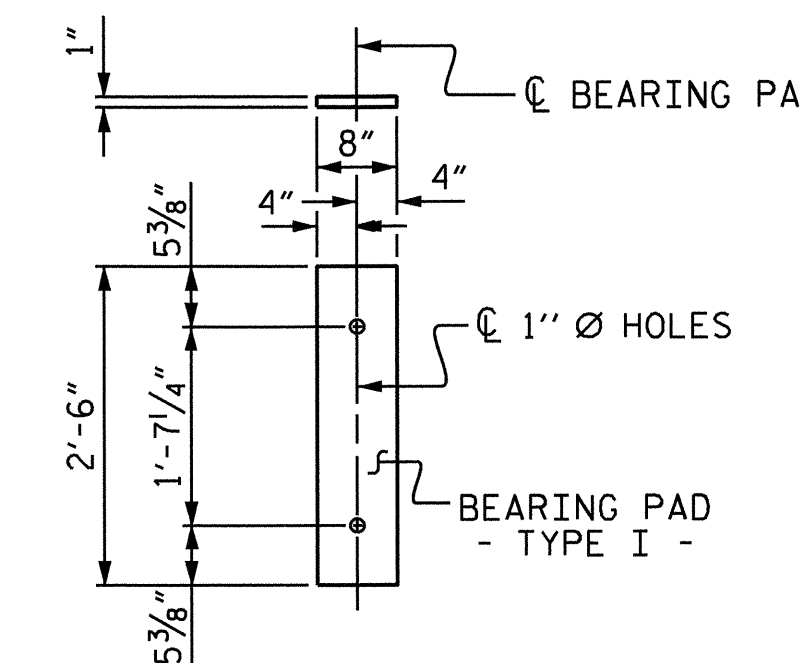

FIXED END
(TYPE I - 30 REQ'D.)
ELASTOMERIC BEARING DETAILS
(60 DUROMETER HARDNESS)

PROJECT NO. B-4463
CHOWAN COUNTY
STATION: 21+24.00 -L-

SHEET 3 OF 3

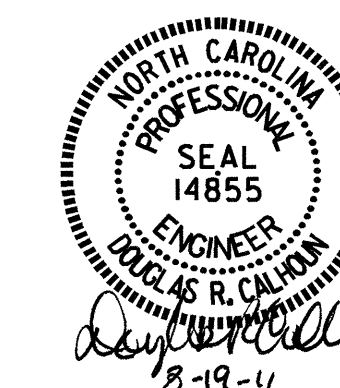

STATE OF NORTH CAROLINA
DEPARTMENT OF TRANSPORTATION
RALEIGH
STANDARD
3'-0" X 2'-0"
PRESTRESSED CONCRETE
CORED SLAB UNIT

REVISIONS						SHEET NO.
NO.	BY:	DATE:	NO.	BY:	DATE:	S-7
1			3			TOTAL SHEETS
2			4			20

ASSEMBLED BY : J.L. WALTON	DATE : 10-1-10
CHECKED BY : M. FOWLER	DATE : 2-24-11
DRAWN BY : WJH 4/89	REV. 7/10/01 RWW/LES
CHECKED BY : FCJ 5/89	REV. 5/7/03RRR RWW/JTE
	REV. 5/1/06 TLA/GM

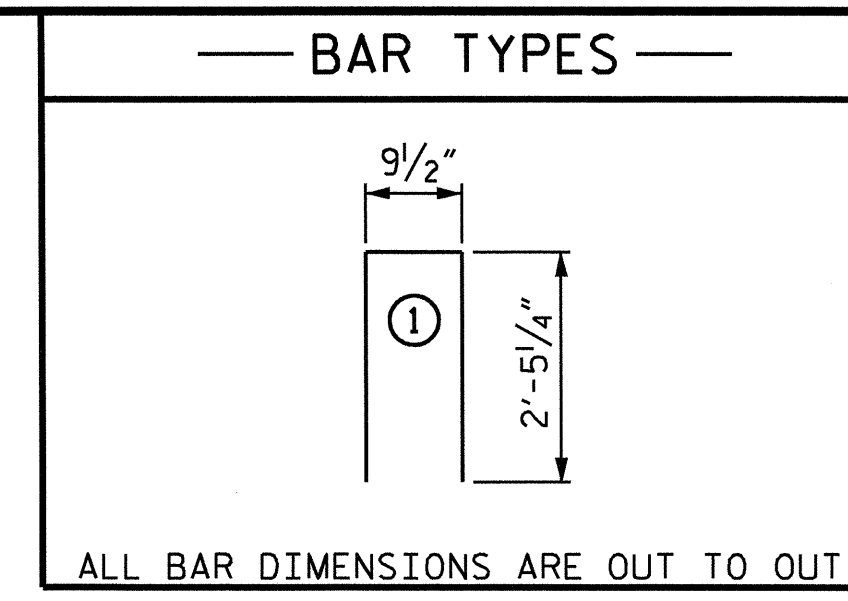

BILL OF MATERIAL PARAPETS AND END POSTS					
BAR	NO.	SIZE	TYPE	LENGTH	WEIGHT
* B2	48	#5	STR	19'-9"	989
* E1	8	#7	STR	2'-9"	45
* E2	8	#7	STR	3'-3"	53
* E3	8	#7	STR	3'-10"	63
* E4	8	#7	STR	4'-4"	71
* E5	8	#7	STR	4'-7"	75
* F1	8	#6	STR	1'-10"	22
* F2	8	#6	STR	3'-0"	36
* F3	8	#6	STR	3'-8"	44
* S6	124	#5	1	5'-8"	733
* EPOXY COATED REINF. STEEL =					2131 LBS
CLASS AA CONCRETE					15.1 C.Y.
CONCRETE PARAPET					121.43 L.F.

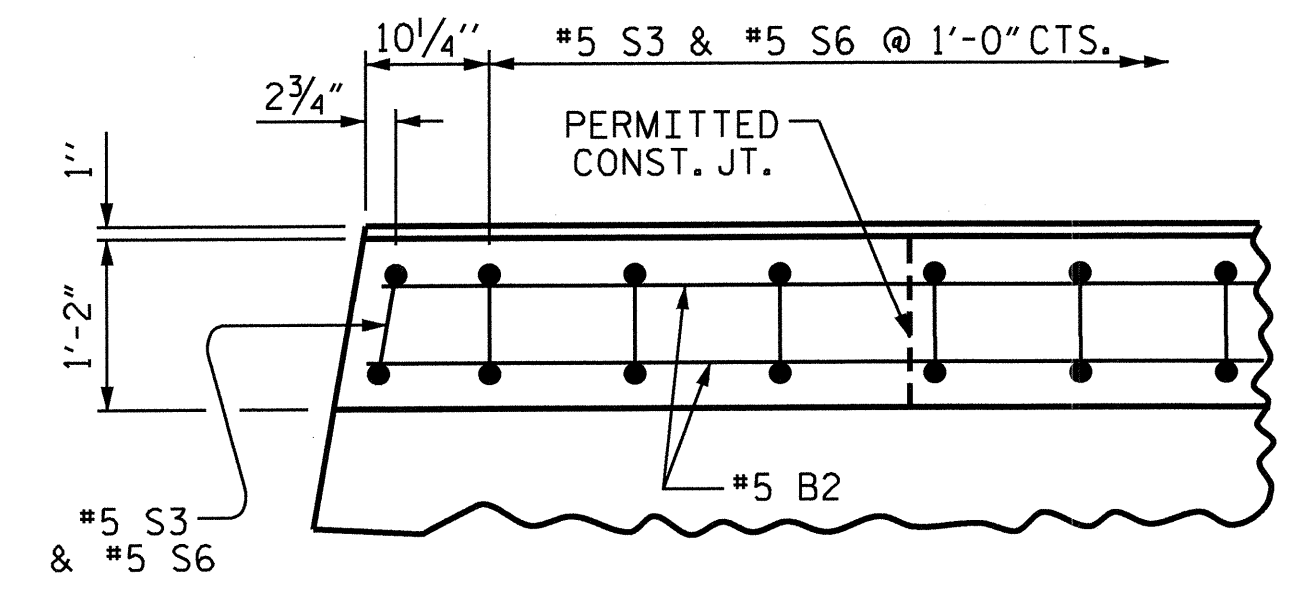

PLAN OF PARAPET

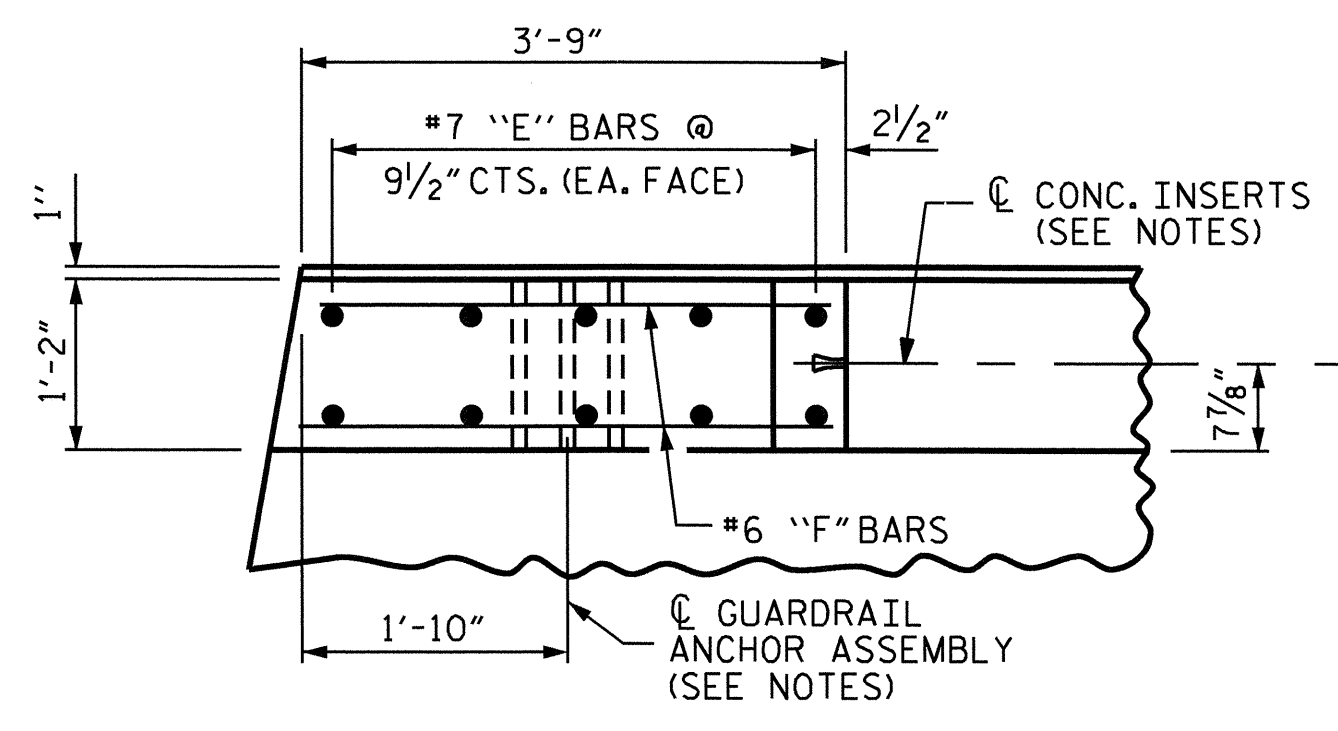

PLAN OF END POST

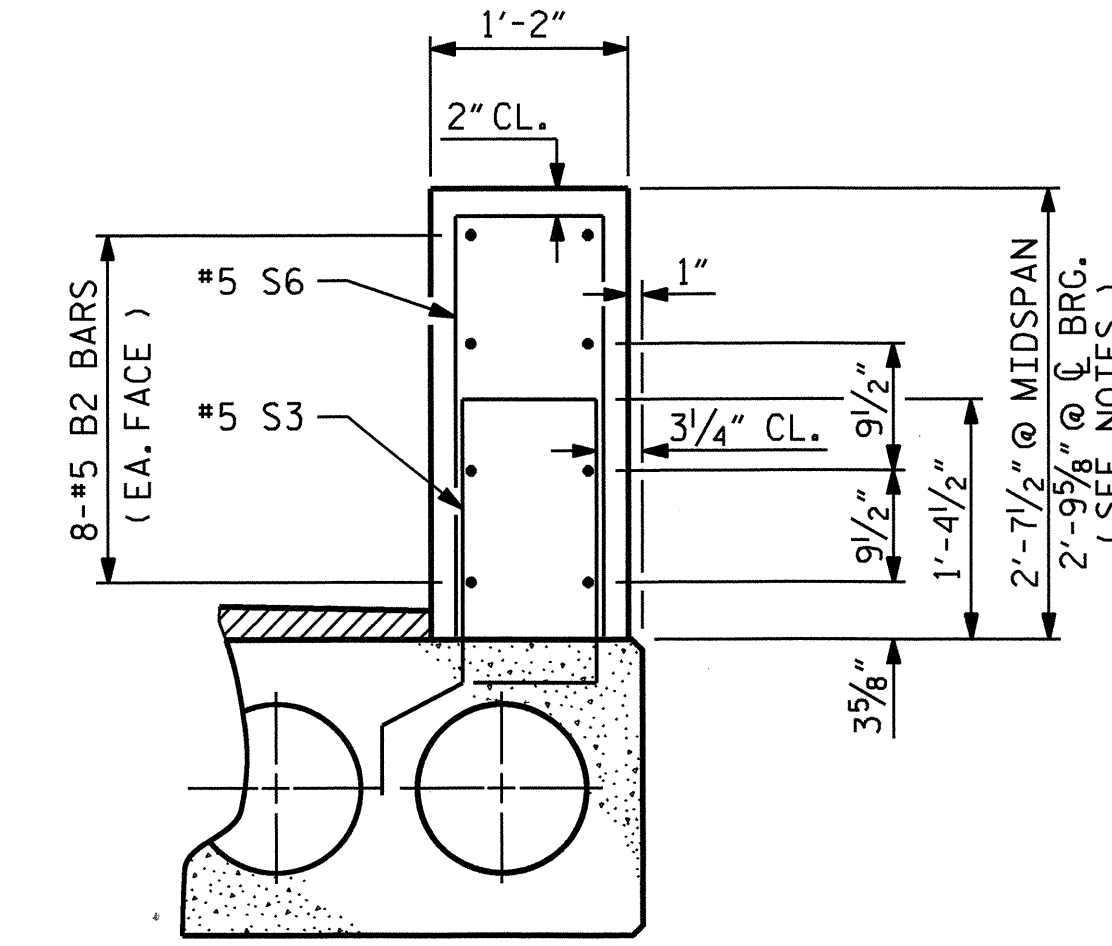

TWO BAR METAL RAIL PARAPET SECTION

NOTES

- ALL REINFORCING STEEL IN THE PARAPETS AND END POSTS SHALL BE EPOXY COATED.
- FOR DETAILS OF CONCRETE INSERT AND GUARDRAIL ANCHOR ASSEMBLY, SEE "RAIL POST SPACINGS AND END OF RAIL DETAILS" SHEET 4 OF 5 AND "GUARDRAIL ANCHORAGE DETAILS" SHEET 5 OF 5.
- #5 S3 BARS ARE INCLUDED IN THE BILL OF MATERIAL FOR CORED SLAB UNITS.
- GROOVED CONTRACTION JOINTS, 1/2" IN DEPTH, SHALL BE TOOLED IN ALL EXPOSED FACES OF THE PARAPET IN ACCORDANCE WITH ARTICLE 825-10(B) OF THE STANDARD SPECIFICATIONS. THE CONTRACTION JOINT SHALL BE LOCATED AT A SPACING OF 8 FT. TO 10 FT. BETWEEN EXPANSION JOINTS. NO CONTRACTION JOINTS WILL BE REQUIRED FOR SEGMENTS LESS THAN 10 FEET IN LENGTH.
- THE HEIGHT OF THE PARAPET VARIES WHILE THE TOP OF THE PARAPET FOLLOWS THE PROFILE OF THE GUTTERLINE.
- THE 1/2" EXPANSION JOINT IN THE PARAPET MAY BE SHIFTED SLIGHTLY IN ORDER TO MAINTAIN A 2" MINIMUM CLEARANCE TO THE #5 S3 & #5 S6 BARS.
- FOR REINFORCING STEEL LAYOUT, SEE PLAN OF SPANS.
- ALL BAR SUPPORTS USED IN THE PARAPET AND ALL INCIDENTAL REINFORCING STEEL SHALL BE EPOXY COATED IN ACCORDANCE WITH THE STANDARD SPECIFICATIONS.

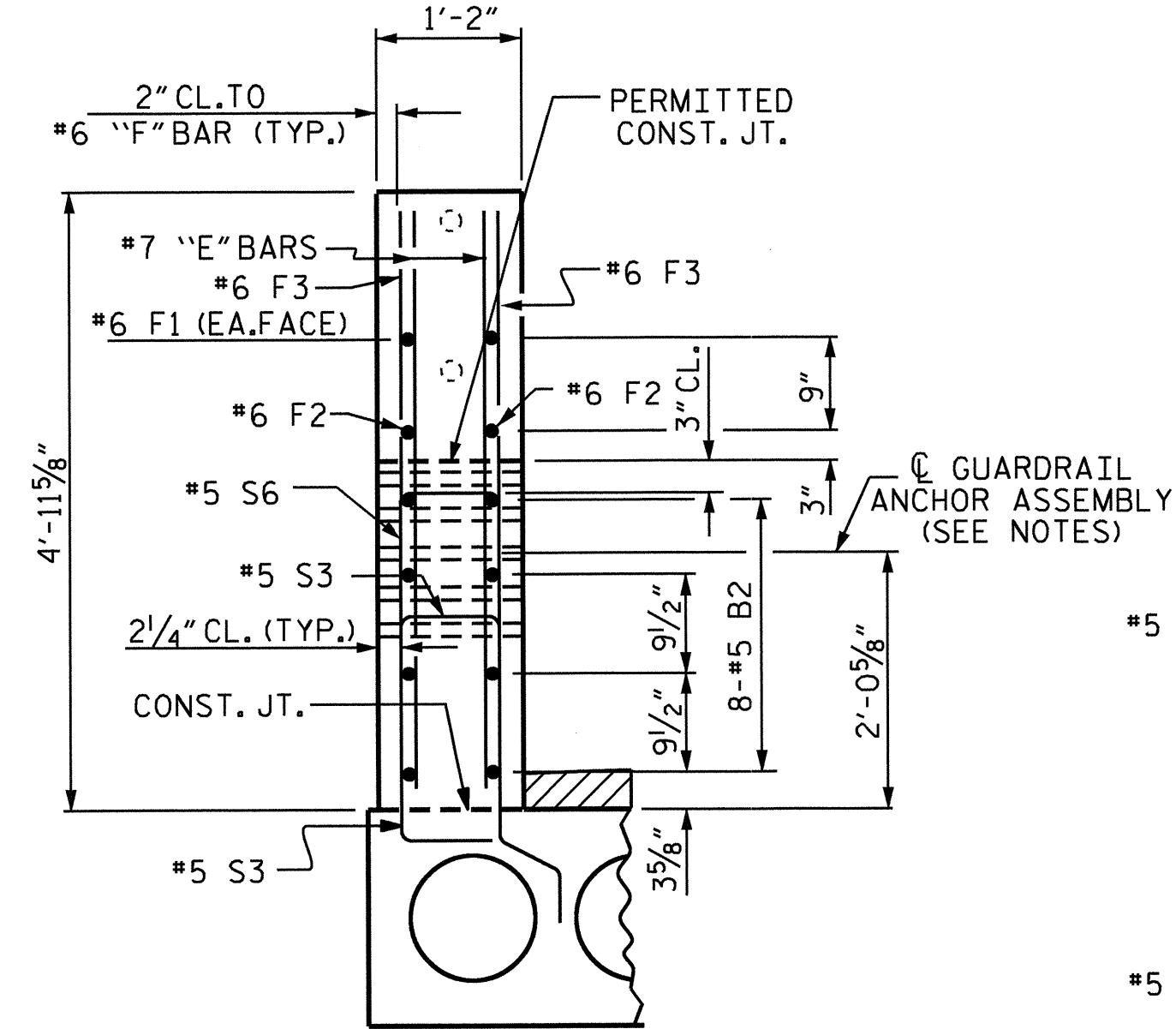

END VIEW

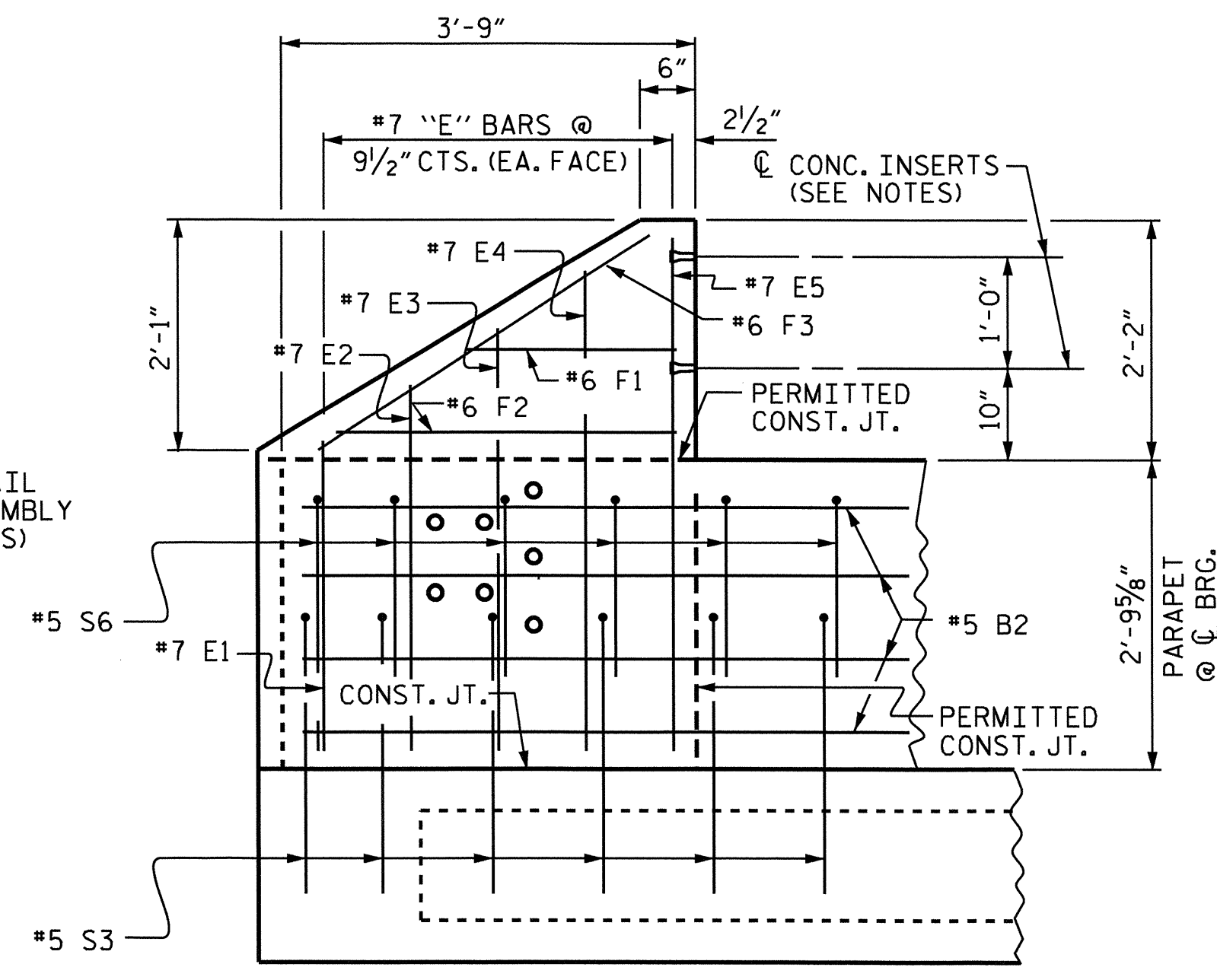

ELEVATION

PARAPET AND END POST FOR TWO BAR METAL RAIL

1/2" EXP. JT. MAT'L HELD IN PLACE WITH GALVANIZED NAILS. (NOTE: OMIT EXP. JT. MAT'L. WHEN SLIP FORM IS USED)

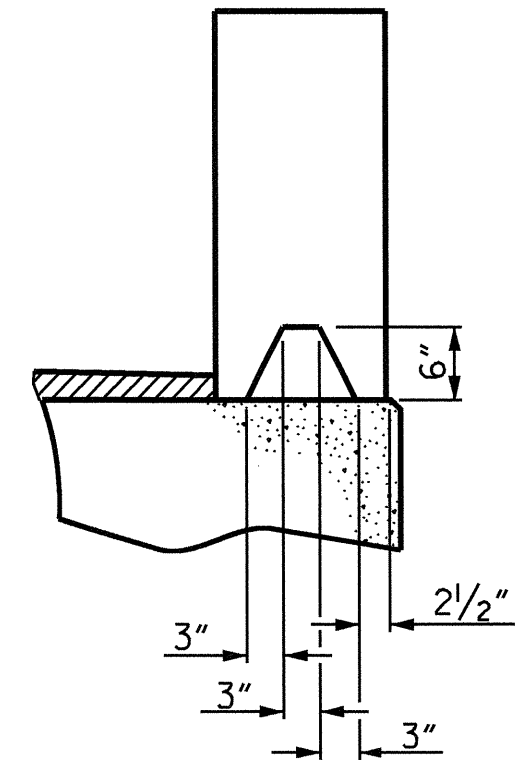
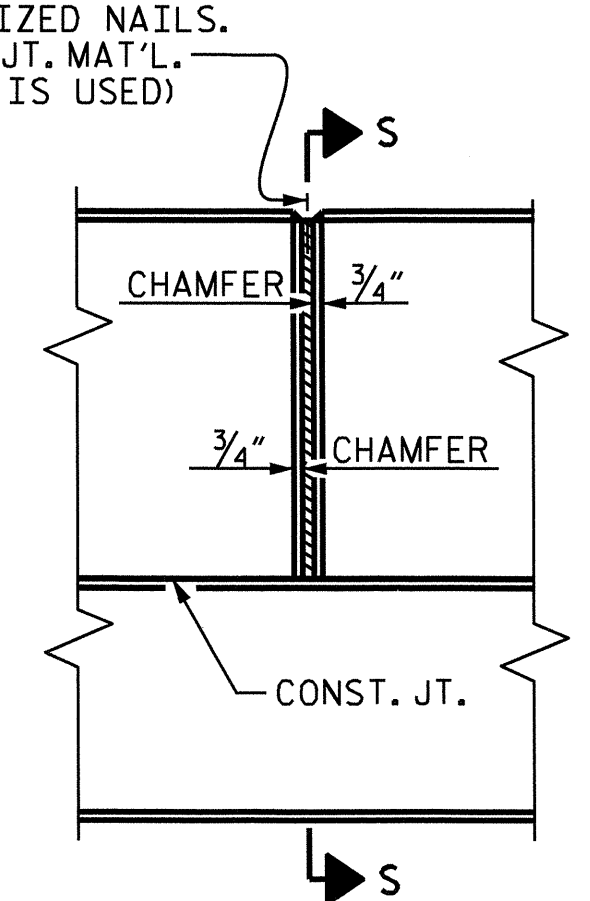

SECTION S-S
AT DAM IN OPEN JOINT
(THIS IS TO BE USED ONLY WHEN SLIP FORM IS USED)

ELEVATION AT EXPANSION JOINTS

PROJECT NO. B-4463
CHOWAN COUNTY
 STATION: 21+24.00 -L-
 SHEET 1 OF 5

STATE OF NORTH CAROLINA
 DEPARTMENT OF TRANSPORTATION
 RALEIGH

SUPERSTRUCTURE
 CONCRETE PARAPET AND
 PARAPET END POST
 DETAILS

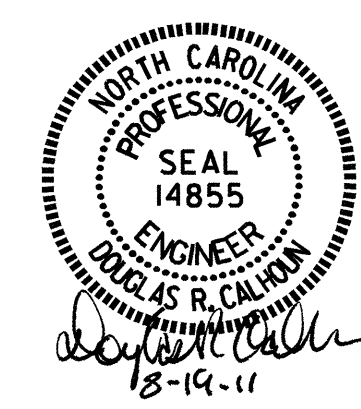

REVISIONS				SHEET NO.	
NO.	BY:	DATE:	NO.	BY:	DATE:
1			3		
2			4		

TOTAL SHEETS: 20

DRAWN BY: J.L. WALTON DATE: 10/8/10
 CHECKED BY: M. FOWLER DATE: 2/24/11

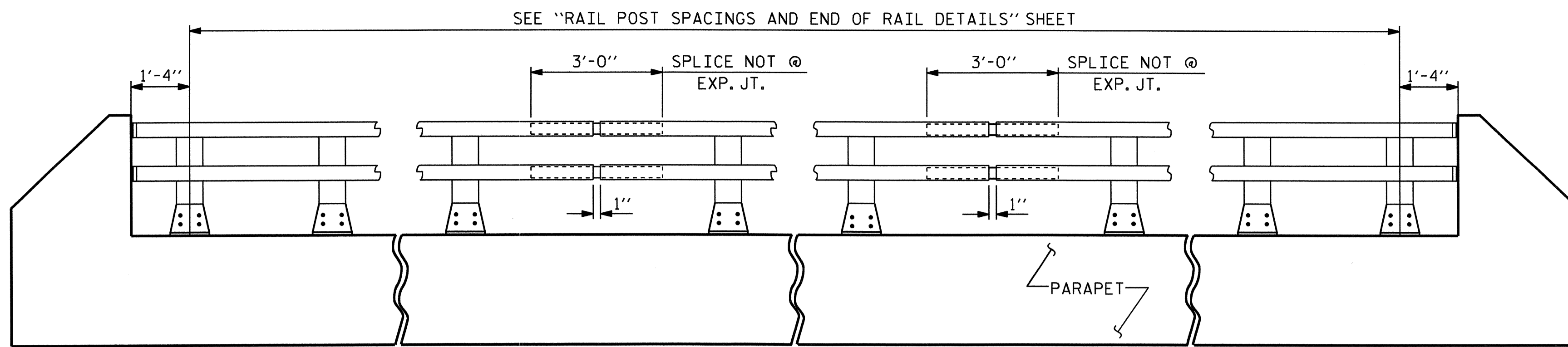

ELEVATION

NOTE : FOR ATTACHMENT OF METAL RAIL TO END POST, SEE STANDARD NO. BMR2.

NOTES

AT THE CONTRACTOR'S OPTION, METAL RAIL MAY BE EITHER ALUMINUM OR GALVANIZED STEEL IN ACCORDANCE WITH THE REQUIREMENTS OF THE GENERAL NOTES AND THE FOLLOWING SPECIFICATIONS FOR THE ALTERNATE MATERIALS; HOWEVER, THE CONTRACTOR WILL BE REQUIRED TO USE THE SAME RAIL MATERIAL ON ALL STRUCTURES ON THE PROJECT FOR WHICH METAL RAIL IS DESIGNATED.

ALUMINUM RAILS

MATERIAL FOR POSTS, BASES AND RAILS, EXPANSION BARS AND CLAMP BARS SHALL BE ASTM B-221 ALLOY 6061-T6. MATERIAL FOR RIVETS SHALL BE ASTM B316 ALLOY 6061-T6. RIVETS SHALL BE STANDARD BUTTON HEAD AND CONE POINT COLD DRIVEN AS PER DRAWING. THE BASE OF RAIL POSTS, OR ANY OTHER ALUMINUM SURFACE IN CONTACT WITH CONCRETE SHALL BE THOROUGHLY COATED WITH AN ALUMINUM IMPREGNATED CAULKING COMPOUND OF APPROVED QUALITY. MATERIAL FOR SHIMS TO BE ASTM B209 ALLOY 6061-T6.

GALVANIZED STEEL RAILS

MATERIAL AND GALVANIZING ARE TO CONFORM TO THE FOLLOWING SPECIFICATIONS: POST, POST BASES, RAILS, EXPANSION BARS AND CLAMP BARS: AASHTO M270 GRADE 36 STRUCTURAL STEEL - GALVANIZED TO AASHTO M111.

RIVETS: RIVETS SHALL MEET THE REQUIREMENTS OF ASTM A502 FOR GRADE 1 RIVETS.

THE CUT ENDS OF GALVANIZED STEEL RAILING, AFTER GRINDING SMOOTH SHALL BE GIVEN TWO COATS OF ZINC RICH PAINT MEETING THE REQUIREMENTS OF FEDERAL SPECIFICATION MIL-P-26915 USAF TYPE 1, OR OF FEDERAL SPECIFICATIONS TT-P-641.

SHIMS: SHIMS SHALL MEET THE REQUIREMENTS OF ASTM A570 FOR GRADE 33 OR A611 FOR GRADE C AND SHALL BE GALVANIZED IN ACCORDANCE WITH AASHTO M111.

RAIL CAPS: RAIL CAPS SHALL MEET THE REQUIREMENTS OF ASTM A570 FOR GRADE 33 OR A611 FOR GRADE C AND SHALL BE GALVANIZED IN ACCORDANCE WITH AASHTO M111.

GENERAL NOTES

RAILING SHALL BE CONTINUOUS FROM END POST TO END POST OF BRIDGE. EACH JOINT IN RAIL LENGTH SHALL BE SPLICED AS DETAILED. PANEL LENGTHS OF RAIL SHALL BE ATTACHED TO A MINIMUM OF THREE POSTS.

FOR END OF RAIL TO CLEAR FACE OF CONCRETE END POST DIMENSION, SEE STANDARD NO. BMR2.

CAP SCREWS SHALL BE ASTM F593 ALLOY 305 STAINLESS STEEL. WASHERS SHALL MEET THE REQUIREMENTS OF ASTM F844 EXCEPT THEY SHALL BE MADE FROM ALLOY 304 STAINLESS STEEL.

CERTIFIED MILL REPORTS ARE REQUIRED FOR RAILS AND POSTS. SHOP INSPECTION IS NOT REQUIRED.

METAL RAIL POSTS SHALL BE SET NORMAL TO CURB GRADE.

METHOD OF MEASUREMENT FOR METAL RAILS: FOR LENGTH OF METAL RAILS TO BE PAID FOR, SEE THE STANDARD SPECIFICATIONS.

CURVED RAIL USAGE: WHERE RAILS ARE TO BE USED ON BRIDGES ON HORIZONTAL AND/OR VERTICAL CURVATURE THE CONTRACTOR MAY, AT HIS OPTION, HAVE THE REQUIRED CURVATURE IN THE RAIL FORMED IN THE SHOP OR IN THE FIELD. IN EITHER EVENT, THE RAIL SHALL CONFORM WITHOUT BUCKLING OR KINKING TO THE REQUIRED CURVATURE IN A UNIFORM MANNER ACCEPTABLE TO THE ENGINEER.

TO INSURE FUTURE IDENTIFICATION OF THE FABRICATOR, A PERMANENT IDENTIFYING MARK SHALL BE PLACED ON EACH POST. THE METHOD OF MARKING AND LOCATION SHALL BE SUCH THAT IT DOES NOT DETRACT FROM THE APPEARANCE OF THE POST, BUT REMAINS VISIBLE AFTER RAIL PLACEMENT.

SHIMS SHALL BE USED AS NECESSARY FOR POST ALIGNMENT.

ALLOY 6351-T5 MAY BE SUBSTITUTED FOR ALLOY 6061-T6 WHERE APPLICABLE.

MINOR VARIATIONS IN DETAILS OF METAL RAIL WILL BE CONSIDERED. DETAILS OF SUCH VARIATIONS, IF DESIRED, SHALL BE SUBMITTED FOR APPROVAL.

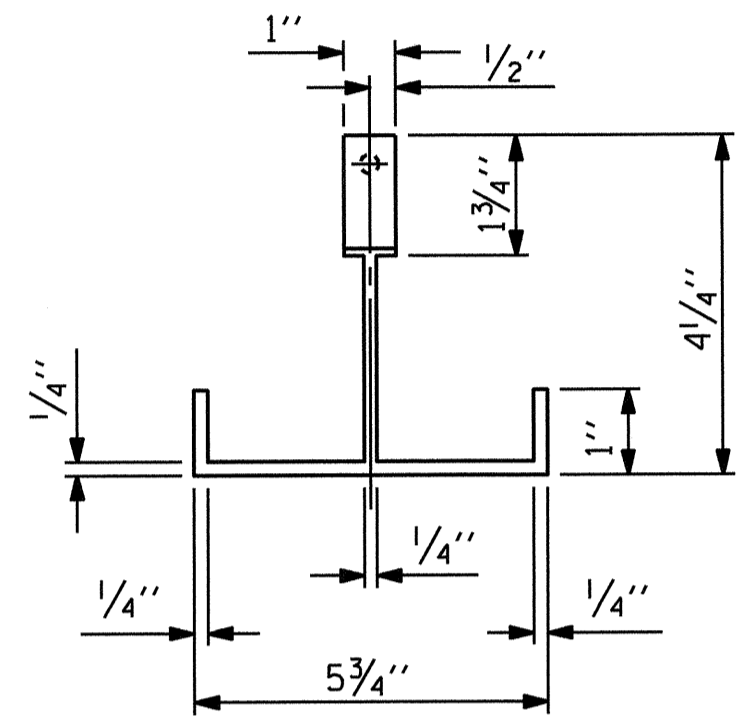

PLAN

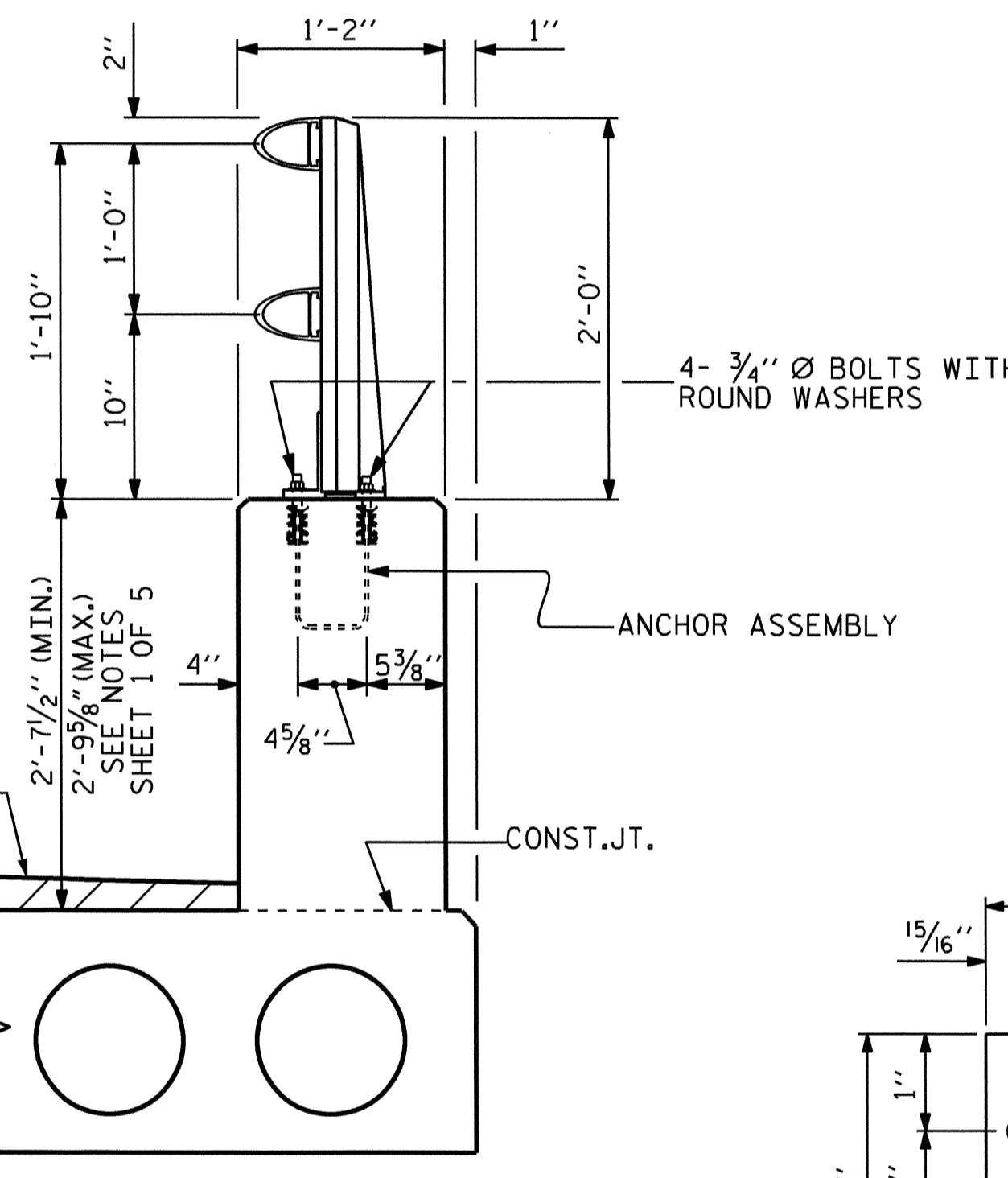

SECTION THRU PARAPET AND RAIL

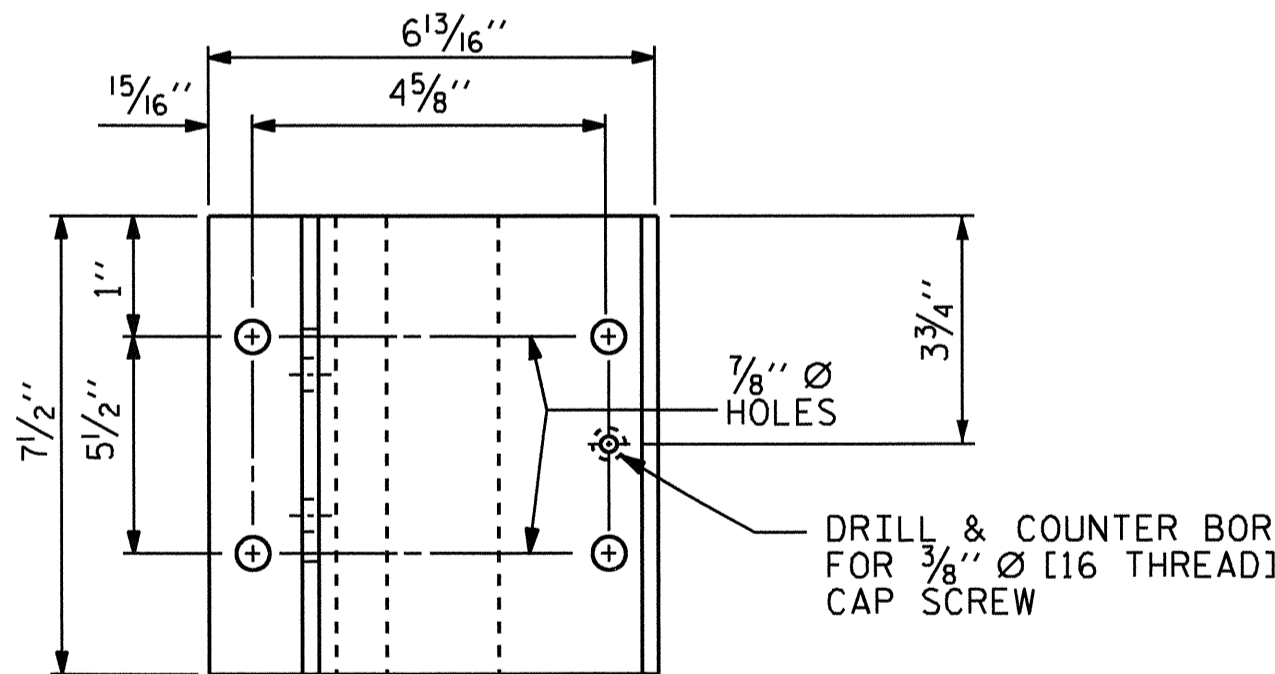

PLAN

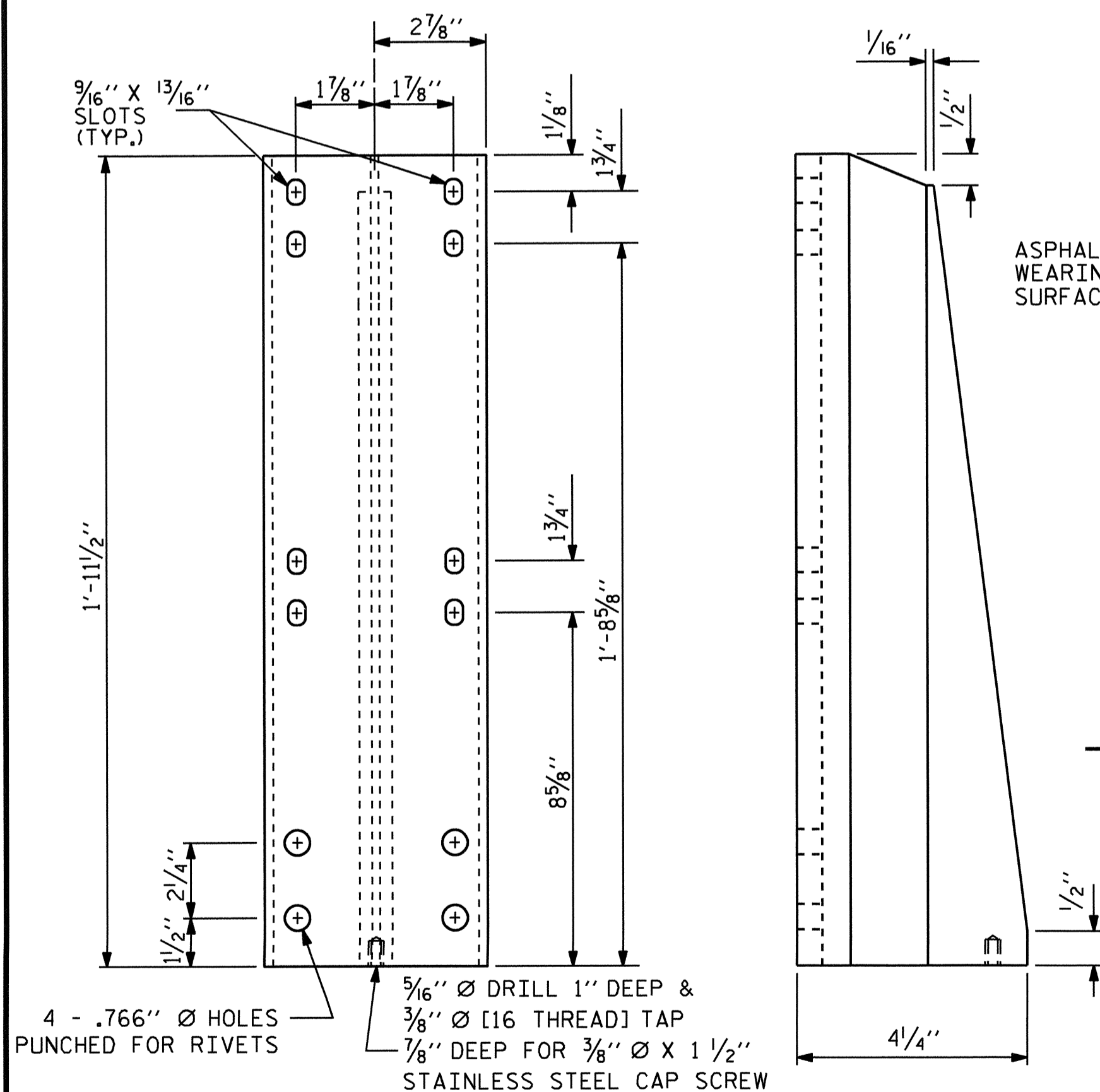

FRONT ELEVATION

SIDE ELEVATION

DETAILS OF POST

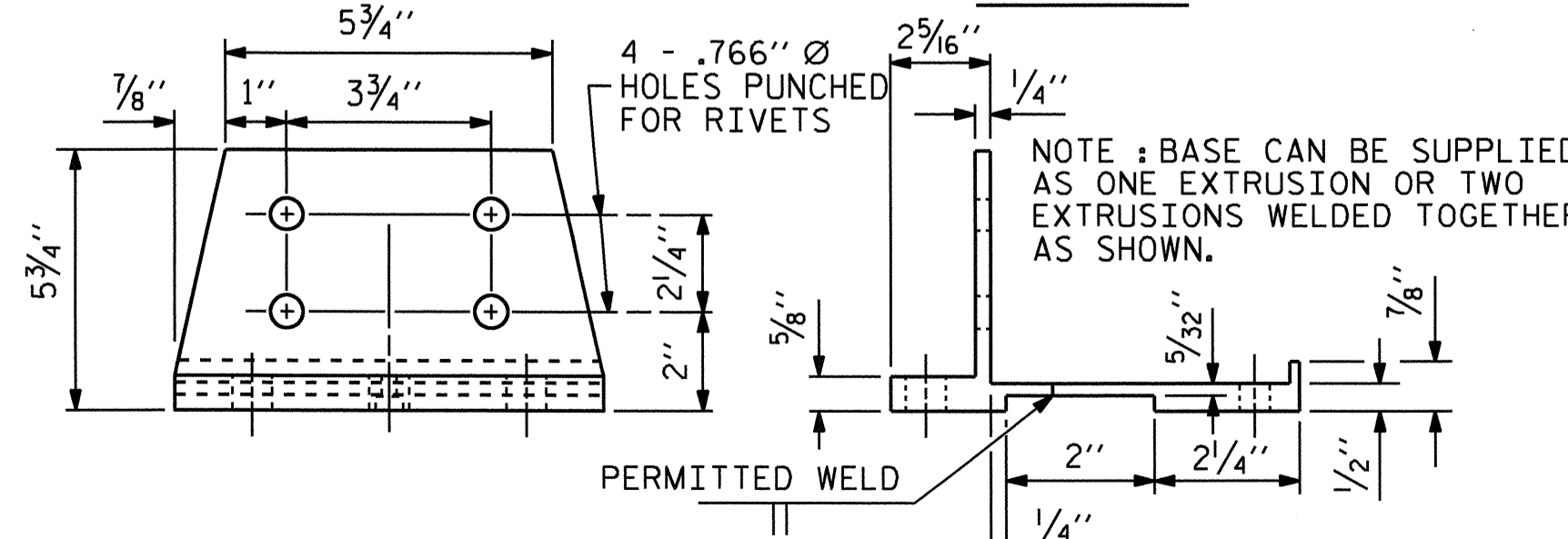

FRONT ELEVATION

SIDE ELEVATION

POST BASE DETAILS

PAY LENGTH = 106.02 LIN. FT.

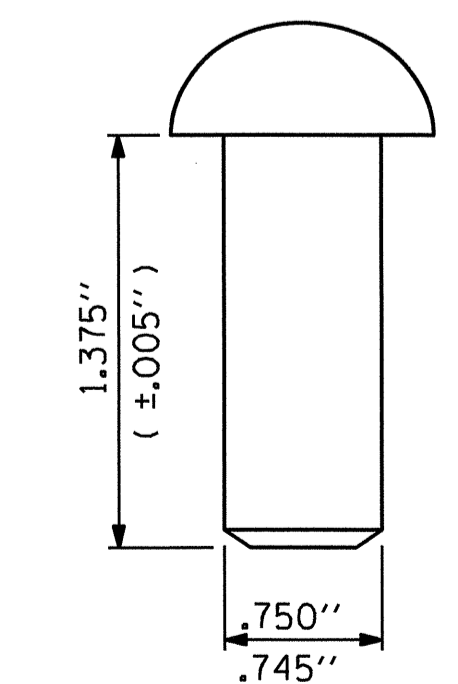

RIVET DETAIL

PROJECT NO. B-4463
CHOWAN COUNTY
 STATION: 21+24.00 -L-

SHEET 2 OF 5

STATE OF NORTH CAROLINA DEPARTMENT OF TRANSPORTATION RALEIGH					
STANDARD 2 BAR METAL RAIL					
REVISIONS					
NO.	BY:	DATE:	NO.	BY:	DATE:
1			3		
2			4		
					SHEET NO. S-9
					TOTAL SHEETS 20

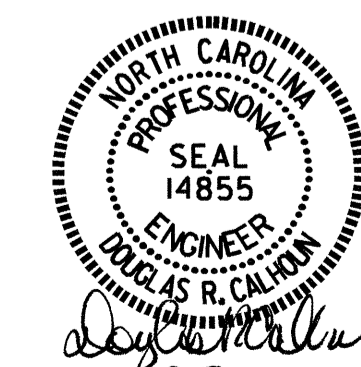

ASSEMBLED BY : J.L. WALTON	DATE : 10/8/10
CHECKED BY : M. FOWLER	DATE : 2-24-11
DRAWN BY : EEM 6/94	REV. 10/17/00 LES/RDR
CHECKED BY : RGW 6/94	REV. 5/7/03R RWW/JTE
	REV. 5/1/06 TLA/GM

NOTES

STRUCTURAL CONCRETE ANCHOR ASSEMBLY

THE STRUCTURAL CONCRETE ANCHOR ASSEMBLY SHALL CONSIST OF THE FOLLOWING COMPONENTS :

- A. FERRULES SHALL BE MADE FROM STEEL MEETING THE REQUIREMENTS OF AASHTO M169, GRADE 12L14 AND SHALL HAVE A MINIMUM LENGTH OF THREADS OF 2" FOR 3/4" FERRULES.
- B. 4 - 3/4" Ø X 2 1/2" BOLTS WITH WASHERS. BOLTS SHALL CONFORM TO THE REQUIREMENTS OF ASTM A307. BOLTS AND WASHERS SHALL BE GALVANIZED. AT THE CONTRACTOR'S OPTION, STAINLESS STEEL BOLTS AND WASHERS MAY BE USED AS AN ALTERNATE FOR THE 3/4" Ø X 2 1/2" GALVANIZED BOLTS AND WASHERS. THEY SHALL CONFORM TO OR EXCEED THE MECHANICAL REQUIREMENTS OF ASTM A307. THE USE OF THIS ALTERNATE SHALL BE APPROVED BY THE ENGINEER.
- C. WIRE STRUT SHOWN IN THE CONCRETE ANCHOR ASSEMBLY DETAIL IS THE MINIMUM ALLOWABLE SIZE AND SHALL HAVE A MINIMUM TENSILE STRENGTH OF 100,000 PSI. AS AN OPTION, A 1/16" Ø WIRE STRUT WITH A MINIMUM TENSILE STRENGTH OF 90,000 PSI IS ACCEPTABLE.
- D. THE METAL RAIL ANCHOR ASSEMBLIES TO BE HOT DIPPED GALVANIZED TO CONFORM TO REQUIREMENTS OF AASHTO M111.
- E. THE COST OF THE METAL RAIL ANCHOR ASSEMBLY WITH BOLTS AND WASHERS COMPLETE IN PLACE SHALL BE INCLUDED IN THE PRICE BID FOR LINEAR FEET OF METAL RAIL.
- F. BOLTS TO BE TIGHTENED ONE-HALF TURN WITH A WRENCH FROM A FINGER-TIGHT POSITION.

THE CONTRACTOR MAY USE ADHESIVELY ANCHORED ANCHOR BOLTS IN PLACE OF THE METAL RAIL ANCHOR ASSEMBLY. LEVEL ONE FIELD TESTING IS REQUIRED, AND THE YIELD LOAD OF THE 3/4" Ø BOLT IS 10 KIPS. FOR ADHESIVELY ANCHORED ANCHOR BOLTS OR DOWELS, SEE SPECIAL PROVISIONS.

WHEN ADHESIVELY ANCHORED ANCHOR BOLTS ARE USED, BOLTS SHALL MEET THE REQUIREMENTS OF ASTM F593 ALLOY 304 STAINLESS STEEL WITH MINIMUM 75,000 PSI ULTIMATE STRENGTH. NUTS SHALL MEET THE REQUIREMENTS OF ASTM F594 ALLOY 304 STAINLESS STEEL AND WASHERS SHALL MEET THE REQUIREMENTS OF ASTM F844 EXCEPT THEY SHALL BE MADE FROM ALLOY 304 STAINLESS STEEL.

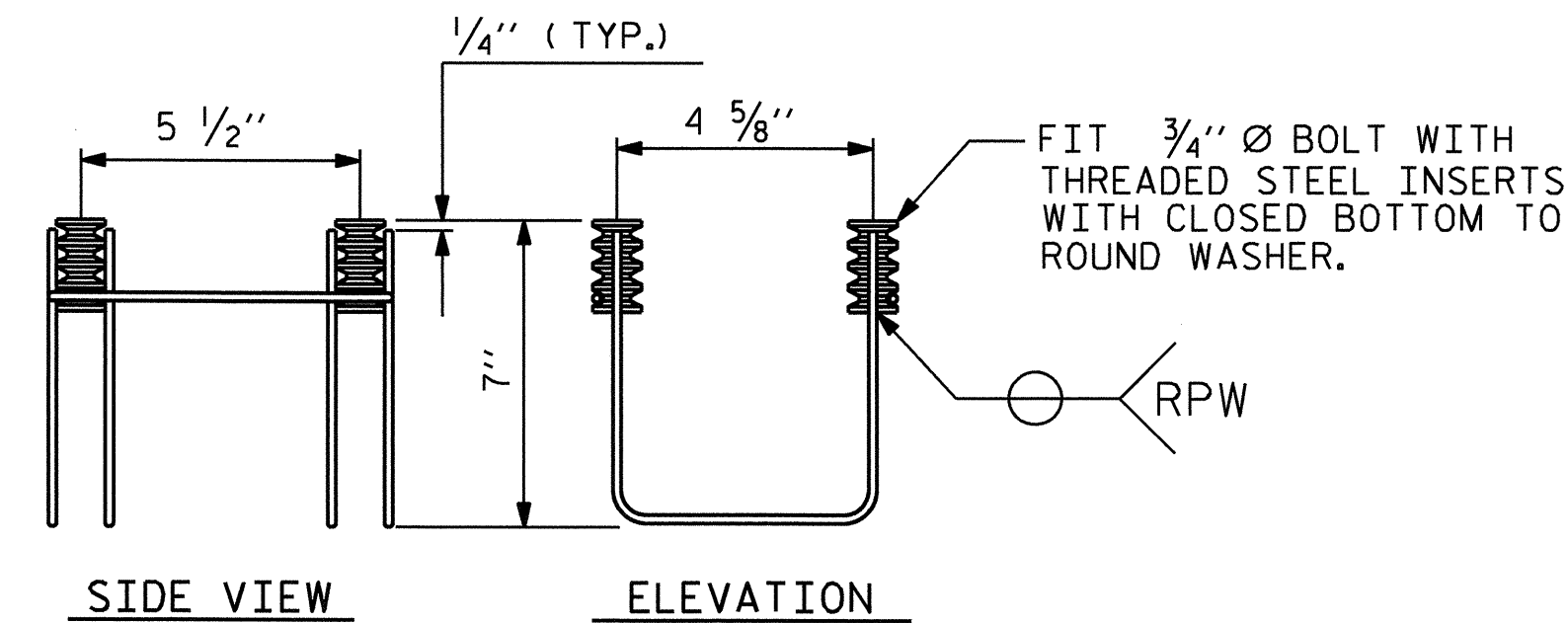
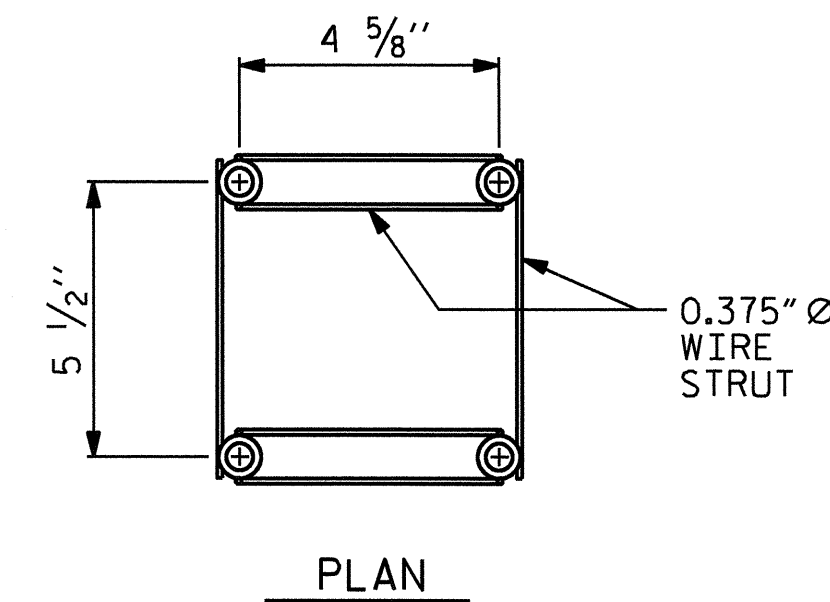

4-BOLT METAL RAIL ANCHOR ASSEMBLY

(22 ASSEMBLIES REQUIRED)

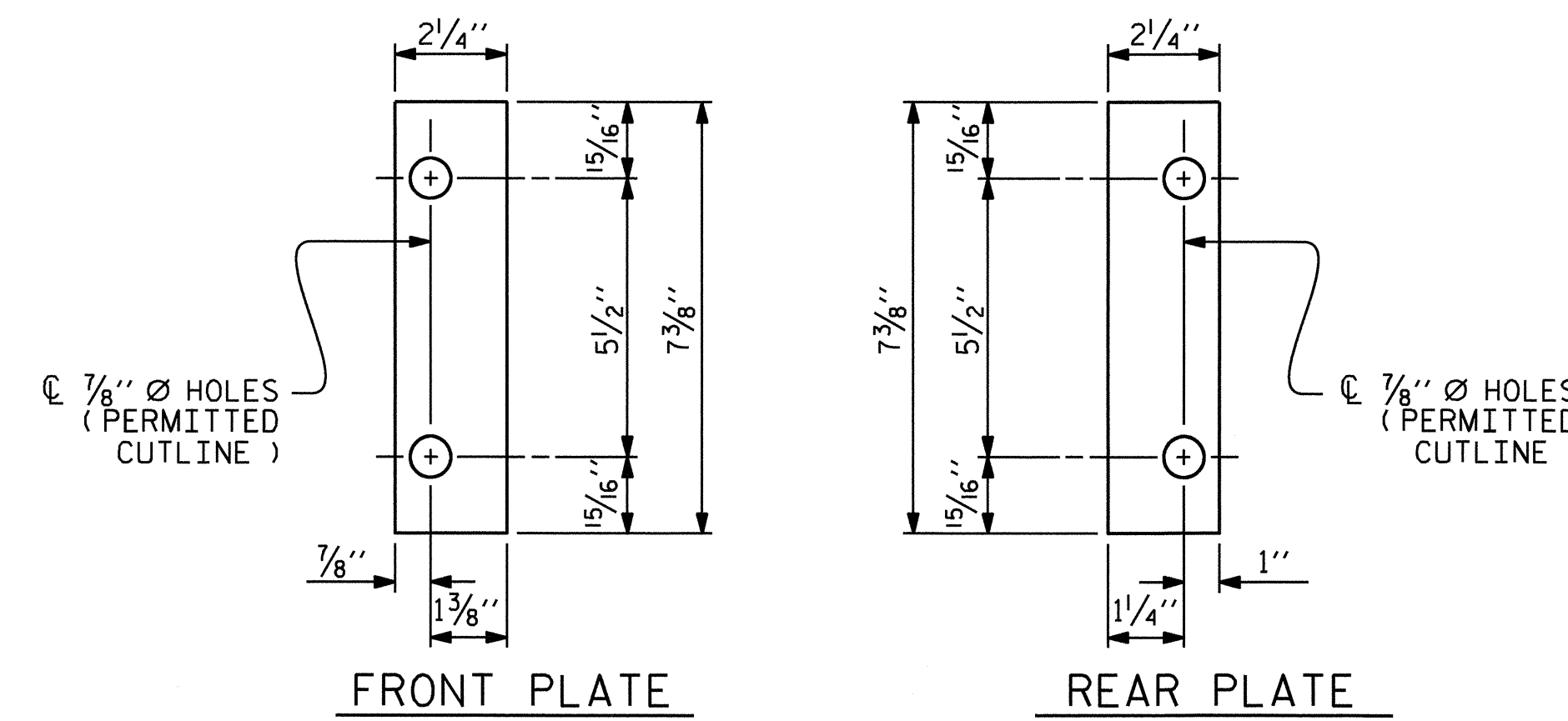
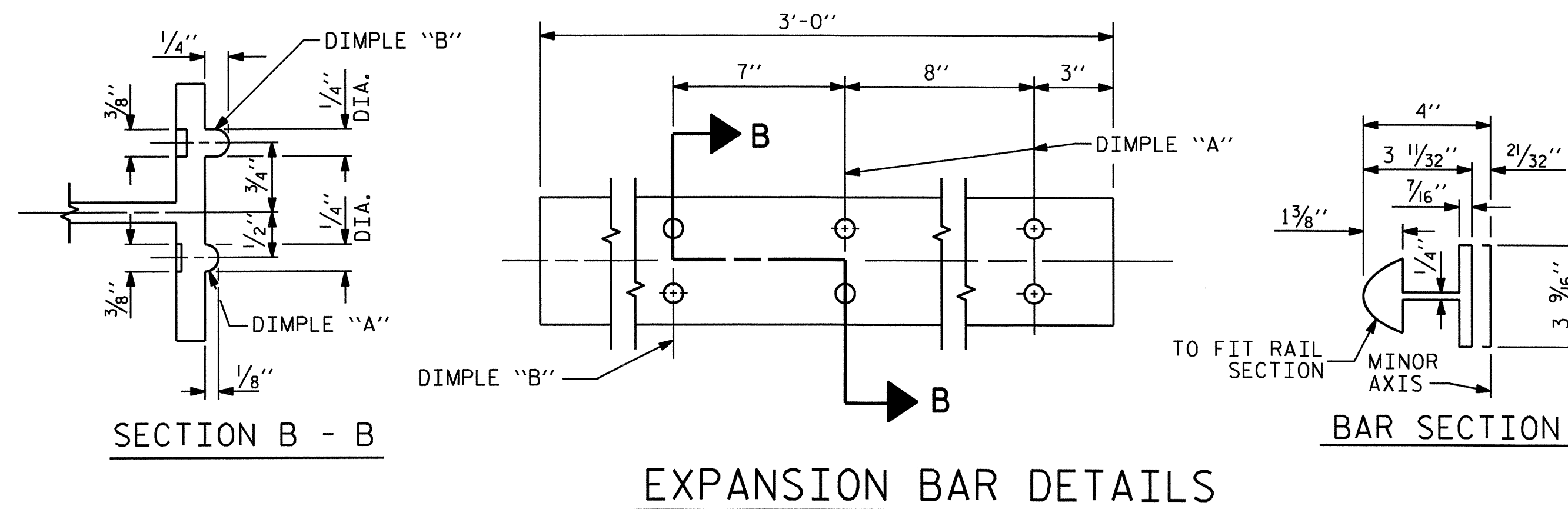

SHIM DETAILS

NOTE : SHIMS MAY BE CUT ALONG PERMITTED CUTLINE OR SLOTTED TO EDGE OF PLATE TO FACILITATE PLACEMENT.

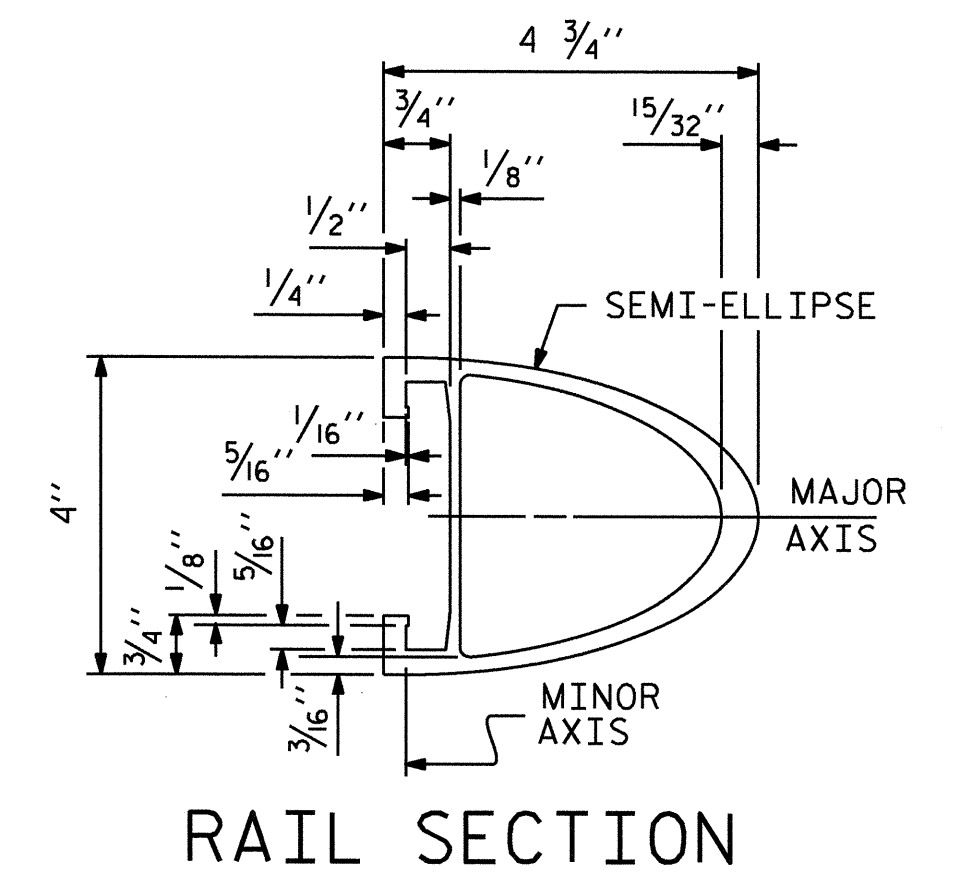

RAIL SECTION

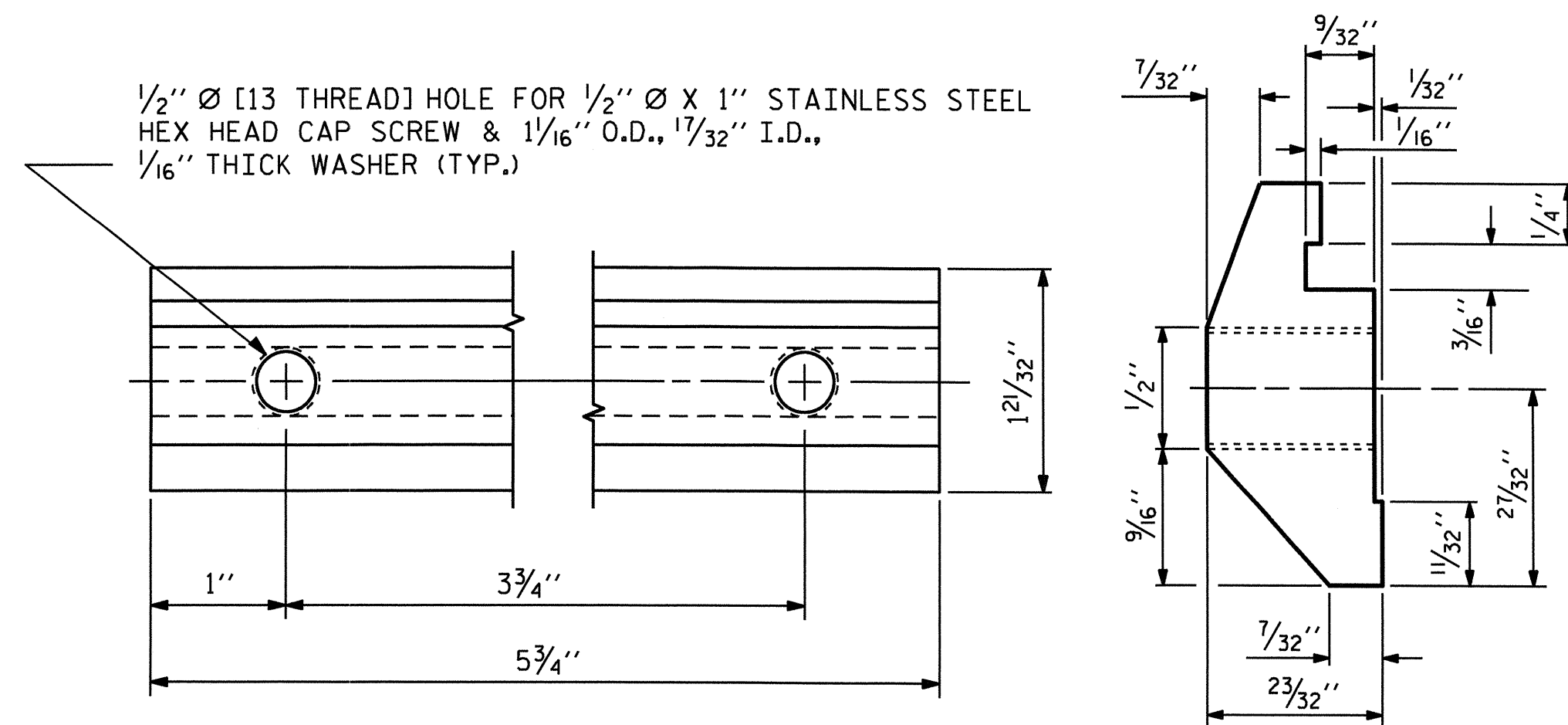

CLAMP BAR DETAIL

(4 REQUIRED PER POST)

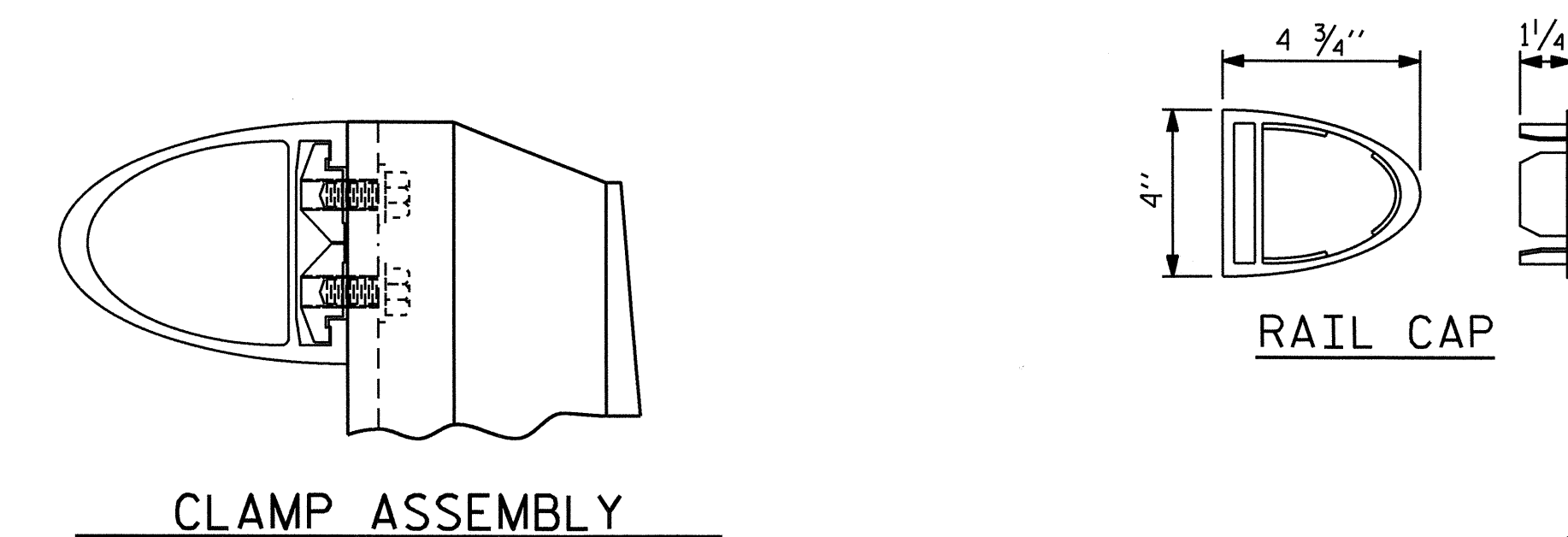

CLAMP ASSEMBLY

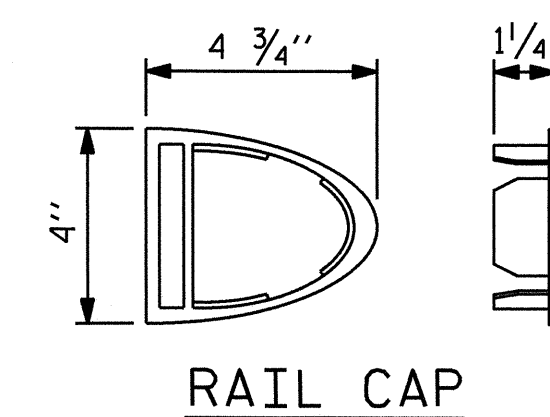

PROJECT NO. B-4463
 CHOWAN COUNTY
 STATION: 21+24.00 -L-

SHEET 3 OF 5

STATE OF NORTH CAROLINA
 DEPARTMENT OF TRANSPORTATION
 RALEIGH
 STANDARD

2 BAR METAL RAIL

ASSEMBLED BY : J.L. WALTON	DATE : 10/8/10
CHECKED BY : M. FOWLER	DATE : 2-24-11
DRAWN BY : EEM 6/94	REV. 2/6/97 EEM/RGW
CHECKED BY : RGW 6/94	REV. 8/16/99 MAB/LES
	REV. 5/1/06R KMM/GM

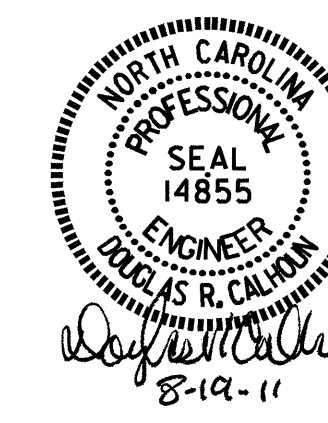

REVISIONS						SHEET NO.
NO.	BY:	DATE:	NO.	BY:	DATE:	S-10
1			3			TOTAL SHEETS
2			4			20

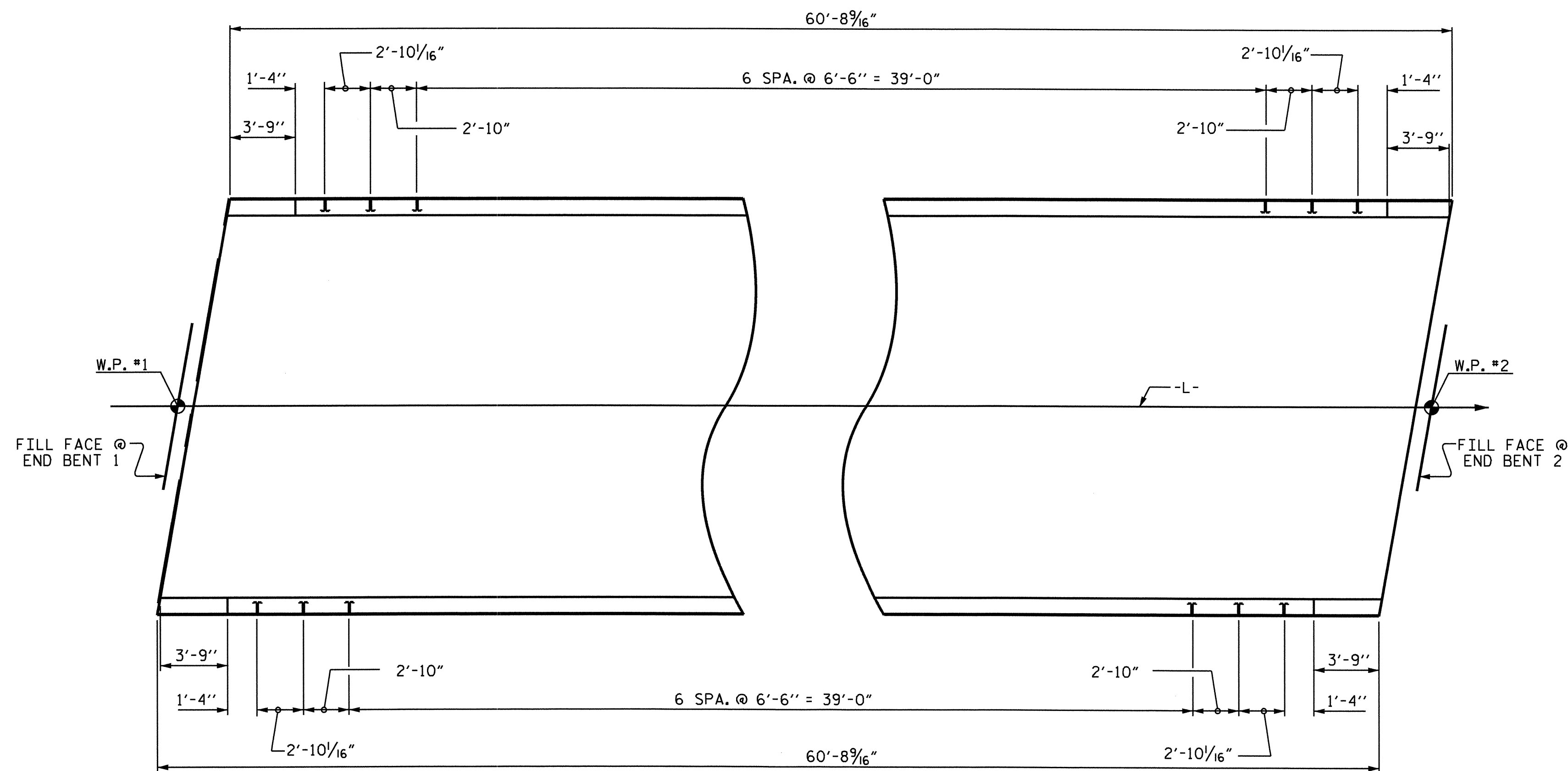

PLAN OF RAIL POST SPACINGS

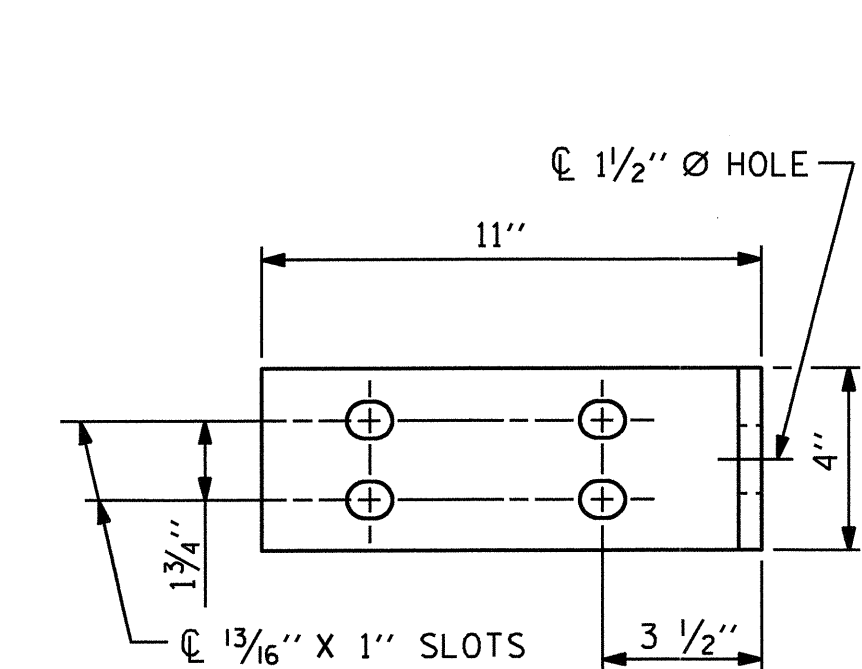

ELEVATION

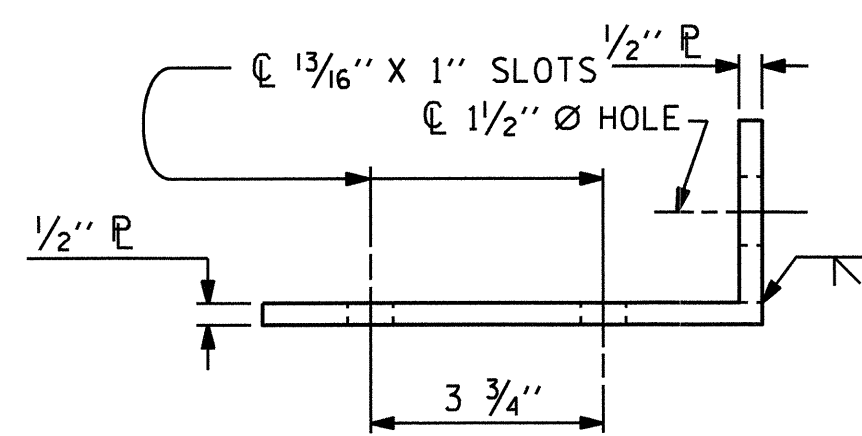

TOP VIEW

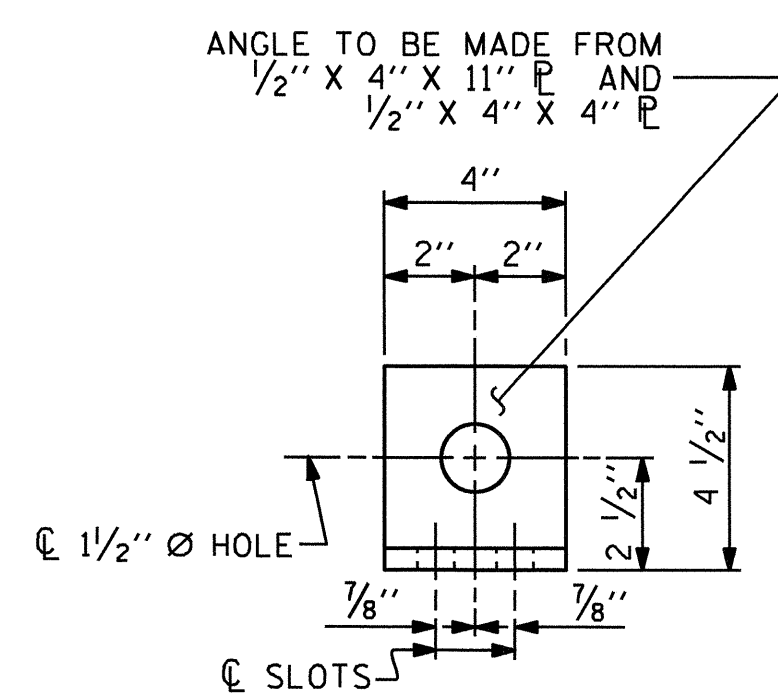

END VIEW (FIX)

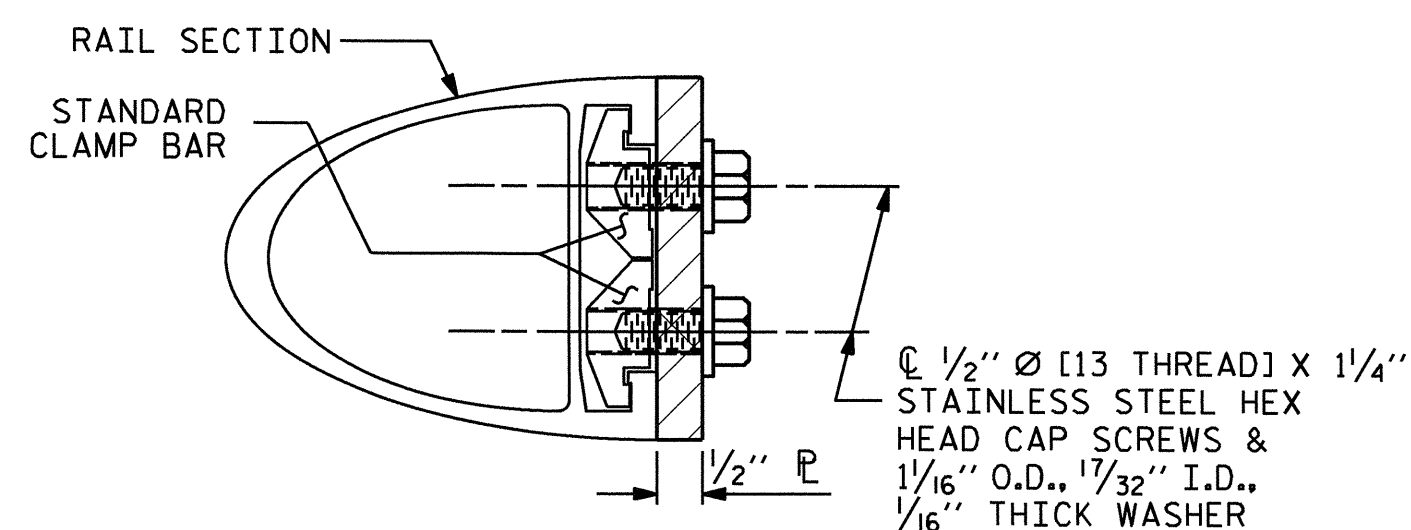

SECTION H-H (FIX)

FIXED

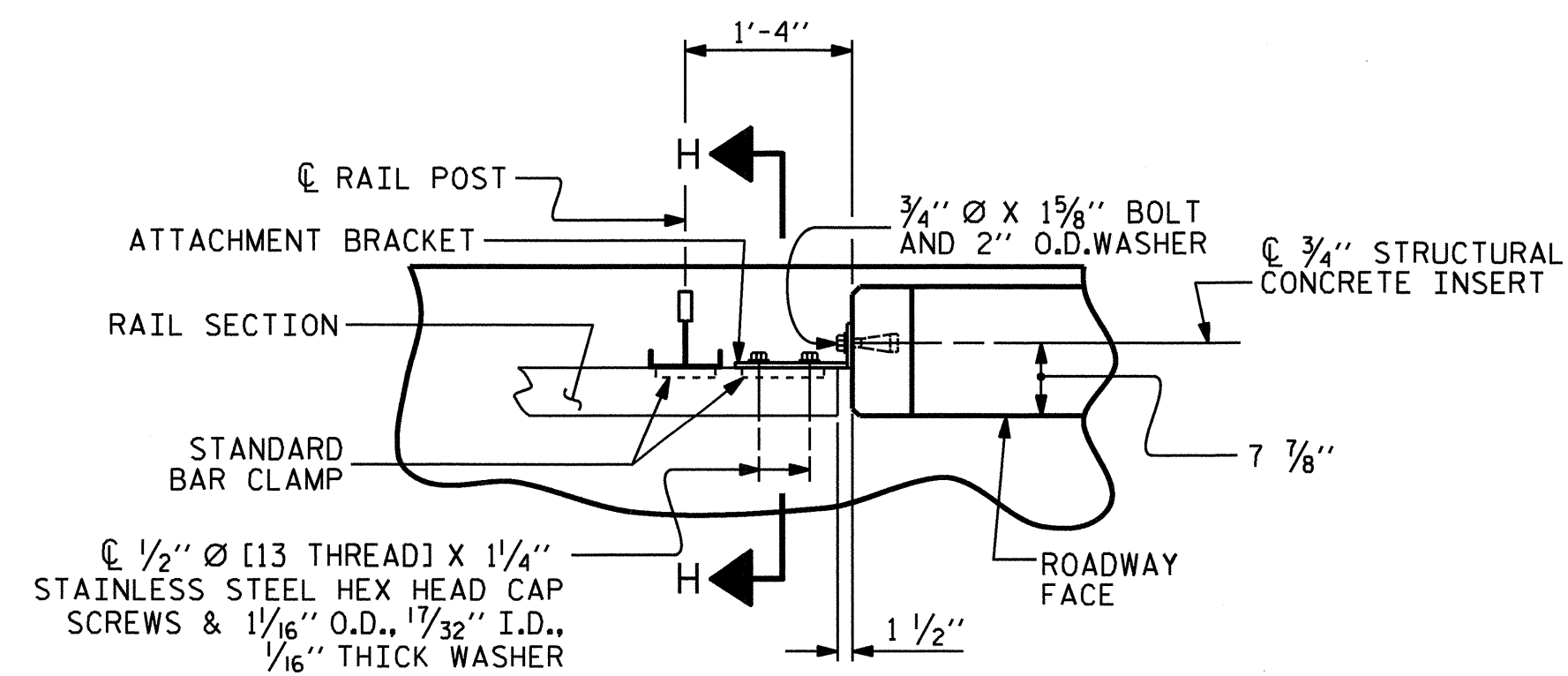

PLAN - RAIL AND END POST

NOTES

STRUCTURAL CONCRETE INSERT

- THE STRUCTURAL CONCRETE INSERT ASSEMBLY SHALL CONSIST OF THE FOLLOWING COMPONENTS:
- A. FERRULES SHALL BE MADE FROM STEEL MEETING THE REQUIREMENTS OF AASHTO M169, GRADE 12L14 AND SHALL HAVE A MINIMUM LENGTH OF THREADS OF 1 1/2".
 - B. 1 - 3/4" Ø X 1 5/8" BOLT WITH WASHER. BOLT SHALL CONFORM TO THE REQUIREMENTS OF ASTM A307. BOLT AND WASHER SHALL BE GALVANIZED. (AT THE CONTRACTOR'S OPTION, STAINLESS STEEL BOLT AND WASHER MAY BE USED AS AN ALTERNATE FOR THE 3/4" Ø X 1 5/8" GALVANIZED BOLT AND WASHER. THEY SHALL CONFORM TO OR EXCEED THE MECHANICAL REQUIREMENTS OF ASTM A307. THE USE OF THIS ALTERNATE SHALL BE APPROVED BY THE ENGINEER.)
 - C. WIRE STRUT SHOWN IN THE CONCRETE INSERT ASSEMBLY DETAIL IS THE MINIMUM ALLOWABLE SIZE AND SHALL HAVE A MINIMUM TENSILE STRENGTH OF 100,000 PSI. AS AN OPTION, A 1/16" Ø WIRE STRUT WITH A MINIMUM TENSILE STRENGTH OF 90,000 PSI IS ACCEPTABLE.

NOTES

METAL RAIL TO END POST CONNECTION

- THE METAL RAIL TO END POST CONNECTION SHALL CONSIST OF THE FOLLOWING COMPONENTS:
- A. 1/2" PLATES SHALL CONFORM TO AASHTO M270 GRADE 36 AND SHALL BE GALVANIZED AFTER FABRICATION.
 - B. 3/4" STRUCTURAL CONCRETE INSERT SHALL HAVE A WORKING LOAD SHEAR CAPACITY OF 4800 LBS. THE FERRULES SHALL ENGAGE A 3/4" Ø X 1 5/8" BOLT WITH 2" O.D. WASHER IN PLACE. THE 3/4" Ø X 1 5/8" BOLT SHALL HAVE N.C. THREADS.
 - C. CAP SCREWS FOR RAIL ATTACHMENT TO ANGLE SHALL CONFORM TO THE REQUIREMENTS OF ASTM F593 ALLOY 305 STAINLESS STEEL. CAP SCREWS TO BE CENTERED IN SLOTS AT 60°.
 - D. STANDARD CLAMP BARS (SEE METAL RAIL SHEET).
 - E. 1/2" Ø PIPE SLEEVES (IF REQUIRED) TO BE GALVANIZED.
- THE COST OF THE STANDARD CLAMP BARS AND CAP SCREWS USED IN THE METAL RAIL TO END POST CONNECTION SHALL BE INCLUDED IN THE UNIT CONTRACT PRICE BID FOR LINEAR FEET OF 1 OR 2 BAR METAL RAILS.
- THE 3/4" STRUCTURAL CONCRETE INSERT WITH BOLT SHALL BE ASSEMBLED IN THE SHOP.
- THE COST OF THE 3/4" STRUCTURAL CONCRETE INSERT ASSEMBLY, AND THE 1/2" PLATES COMPLETE IN PLACE SHALL BE INCLUDED IN THE VARIOUS PAY ITEMS.
- THE CONTRACTOR, AT HIS OPTION, MAY USE AN ADHESIVE BONDING SYSTEM IN LIEU OF THE STRUCTURAL CONCRETE INSERT EMBEDDED IN THE END POST. IF THE ADHESIVE BONDING SYSTEM IS USED, THE 3/4" Ø X 1 5/8" BOLT WITH WASHER SHALL BE REPLACED WITH A 3/4" Ø X 6 1/2" BOLT AND 2" O.D. WASHER. ALL SPECIFICATIONS THAT APPLY TO THE 3/4" Ø X 1 5/8" BOLT SHALL APPLY TO THE 3/4" Ø X 6 1/2" BOLT. FIELD TESTING OF THE ADHESIVE BONDING SYSTEM IS NOT REQUIRED.

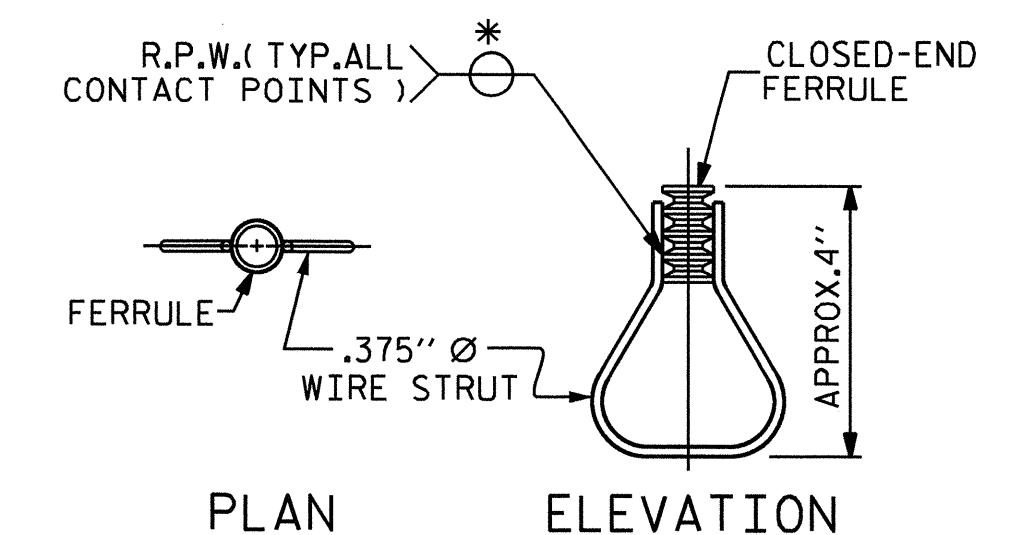

STRUCTURAL CONCRETE INSERT

* EACH WELDED ATTACHMENT OF WIRE TO FERRULE SHALL DEVELOP THE TENSILE STRENGTH OF THE WIRE.

PROJECT NO. B-4463
CHOWAN COUNTY
 STATION: 21+24.00 -L-

SHEET 4 OF 5

STATE OF NORTH CAROLINA
 DEPARTMENT OF TRANSPORTATION
 RALEIGH
 STANDARD
 RAIL POST SPACINGS
 AND
 END OF RAIL DETAILS
 FOR ONE OR TWO BAR METAL RAILS

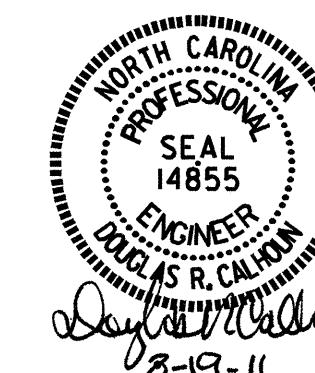

ASSEMBLED BY : J.L. WALTON	DATE : 10/8/10
CHECKED BY : M. FOWLER	DATE : 2-24-11
DRAWN BY : FCJ 1/88	REV. 10/17/00 LES/RDR
CHECKED BY : CRK 3/89	REV. 5/7/03 RWW/JTE
	REV. 5/1/06 TLA/GM

DETAILS FOR ATTACHING METAL RAIL TO END POST

REVISIONS						SHEET NO. S-11
NO.	BY:	DATE:	NO.	BY:	DATE:	
1			3			TOTAL SHEETS 20
2			4			

STD. NO. BMR2

NOTES

THE GUARDRAIL ANCHOR ASSEMBLY SHALL CONSIST OF A 1/4" HOLD DOWN PLATE AND 7 - 7/8" Ø BOLTS WITH NUTS AND WASHERS.

THE HOLD-DOWN PLATE SHALL CONFORM TO AASHTO M270 GRADE 36. AFTER FABRICATION, THE HOLD-DOWN PLATE SHALL BE HOT-DIP GALVANIZED IN ACCORDANCE WITH AASHTO M111.

BOLTS SHALL CONFORM TO THE REQUIREMENTS OF ASTM A307 AND NUTS SHALL CONFORM TO THE REQUIREMENTS OF AASHTO M291. BOLTS, NUTS AND WASHERS SHALL BE GALVANIZED. AT THE CONTRACTOR'S OPTION, STAINLESS STEEL BOLTS, NUTS AND WASHERS MAY BE USED AS AN ALTERNATE FOR THE 7/8" Ø GALVANIZED BOLTS, NUTS AND WASHERS. THEY SHALL CONFORM TO OR EXCEED THE MECHANICAL REQUIREMENTS OF ASTM A307. THE USE OF THIS ALTERNATE SHALL BE APPROVED BY THE ENGINEER.

THE GUARDRAIL ANCHOR ASSEMBLY IS REQUIRED AT ALL POINTS WHERE APPROACH GUARDRAIL IS TO BE ATTACHED TO THE END OF THE PARAPET. FOR POINTS OF ATTACHMENT, SEE SKETCH.

AFTER INSTALLATION, THE EXPOSED THREAD OF THE BOLT SHALL BE BURRED WITH A SHARP POINTED TOOL.

THE COST OF THE GUARDRAIL ANCHOR ASSEMBLIES WITH BOLTS, NUTS AND WASHERS COMPLETE IN PLACE, SHALL BE INCLUDED IN THE VARIOUS PAY ITEMS.

THE VERTICAL REINFORCING BARS MAY BE SHIFTED SLIGHTLY IN THE END POST TO CLEAR ASSEMBLY BOLTS.

THE 1 1/4" Ø HOLES SHALL BE FORMED OR DRILLED WITH A CORE BIT. IMPACT TOOLS WILL NOT BE PERMITTED. ANY CONCRETE DAMAGED BY THIS WORK SHALL BE REPAIRED TO THE SATISFACTION OF THE ENGINEER.

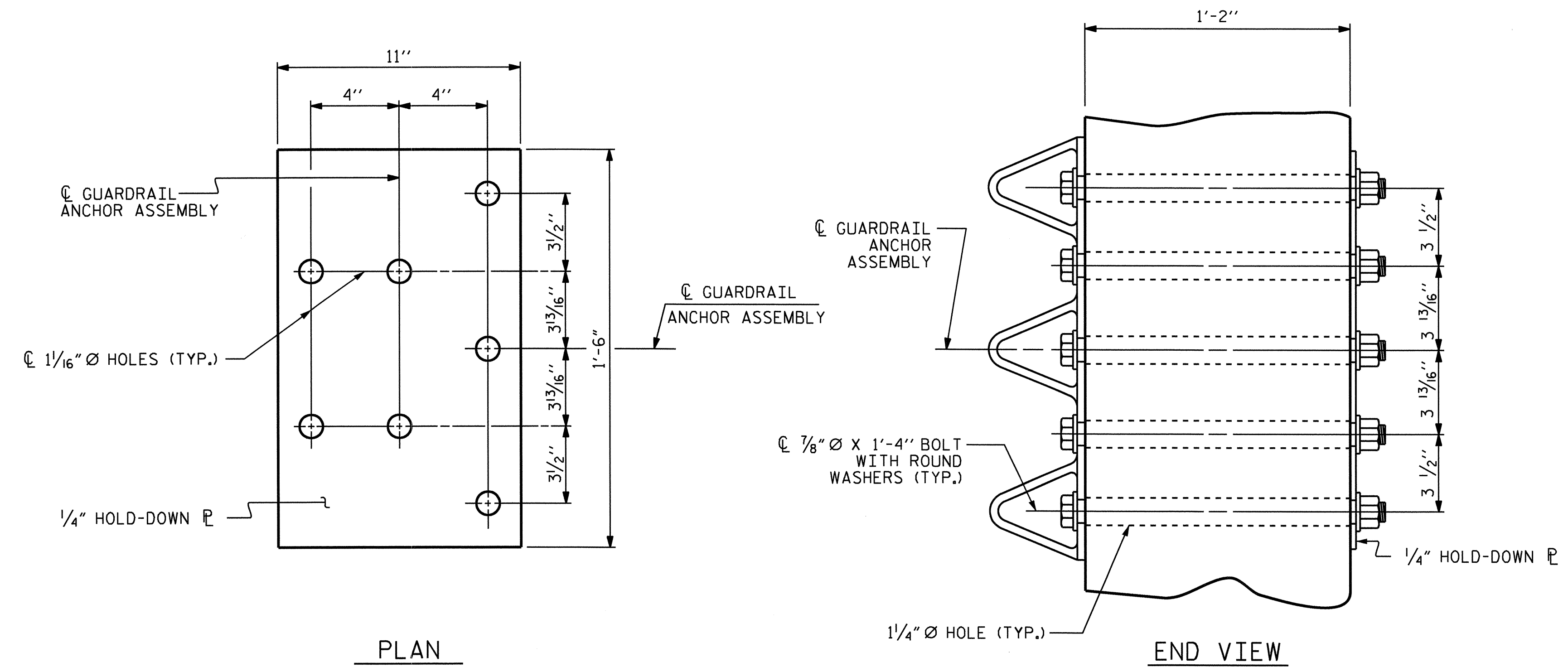

PLAN
END VIEW
GUARDRAIL ANCHOR ASSEMBLY DETAILS

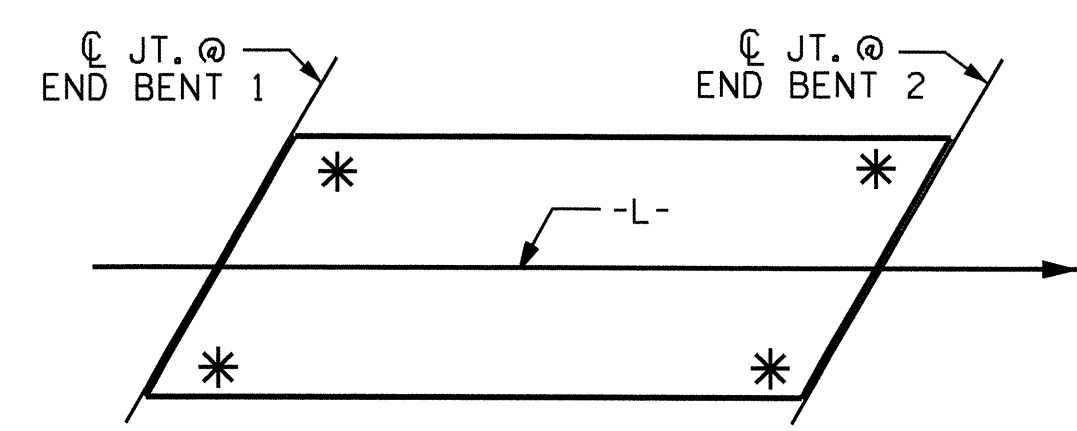

SKETCH SHOWING POINTS OF ATTACHMENT
* LOCATION OF GUARDRAIL ATTACHMENT

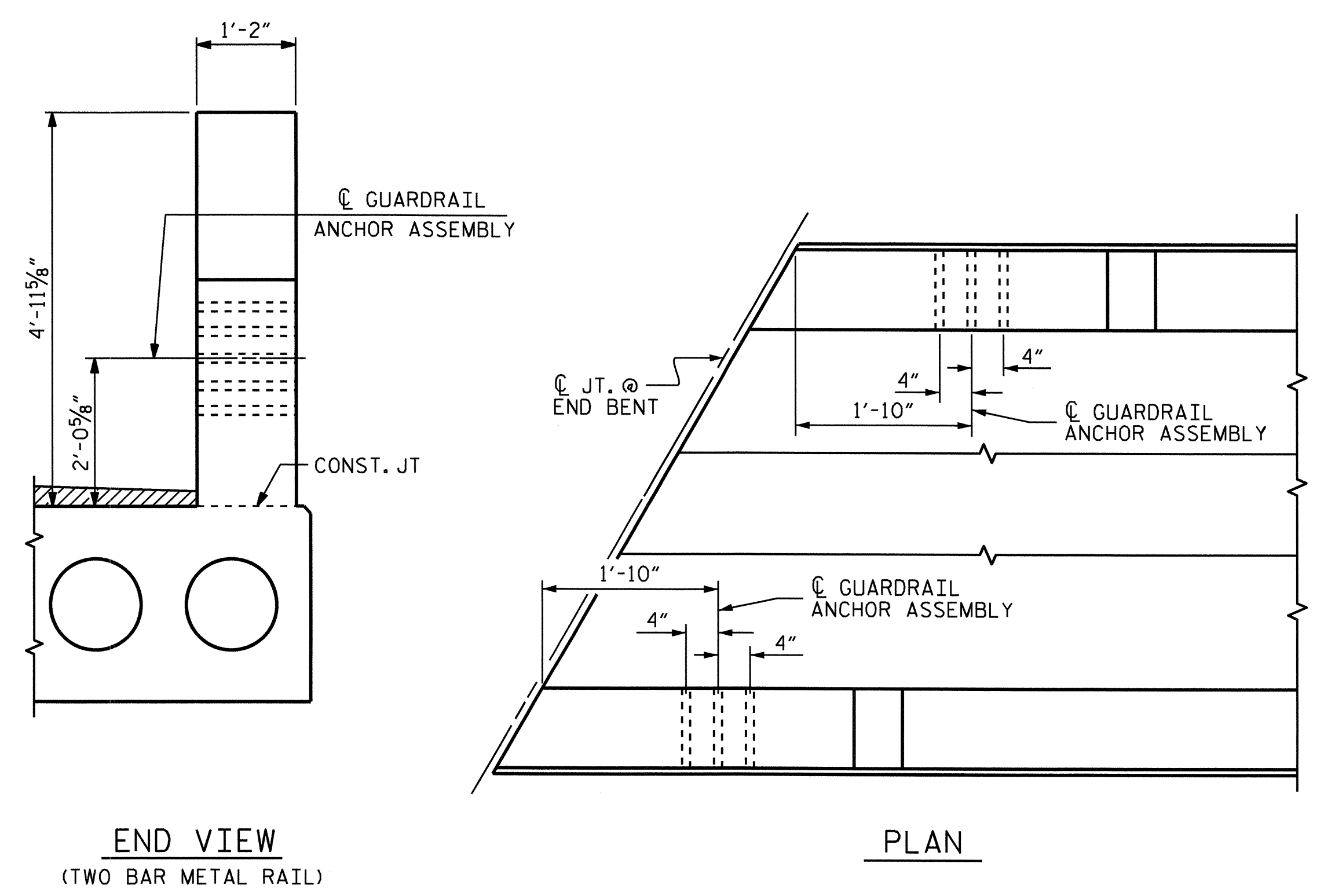

END VIEW (TWO BAR METAL RAIL)
PLAN
LOCATION OF GUARDRAIL ANCHOR AT END POST

ASSEMBLED BY : J.L. WALTON	DATE : 10/8/10
CHECKED BY : M. FOWLER	DATE : 2-24-11
DRAWN BY : MAA 5/10	ADDED 5/6/10
CHECKED BY : GM 5/10	

06-JUL-2011 09:25
R:\Structures\Final Plans\B-4463.SD.2MR.1.dgn
bngrady

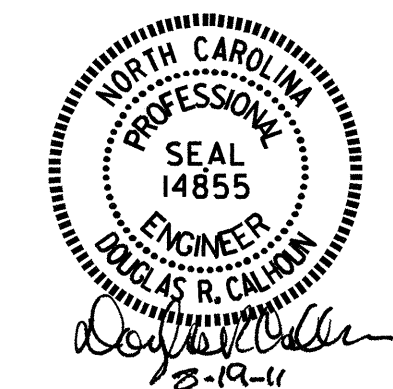

PROJECT NO. B-4463
CHOWAN COUNTY
STATION: 21+24.00 -L-

SHEET 5 OF 5

STATE OF NORTH CAROLINA
DEPARTMENT OF TRANSPORTATION
RALEIGH
STANDARD
GUARDRAIL ANCHORAGE
DETAILS
FOR METAL RAILS

REVISIONS						SHEET NO.
NO.	BY:	DATE:	NO.	BY:	DATE:	S-12
1			3			TOTAL SHEETS
2			4			20

(SHT 4) STD. NO. GRA3

NOTES

STIRRUPS IN CAP MAY BE SHIFTED AS NECESSARY TO CLEAR DOWELS.

THE CONCRETE IN THE SHADED AREA OF THE WING SHALL BE POURED AFTER THE PARAPET IS CAST IF SLIP FORMING IS USED.

THE CONTRACTOR SHALL PROVIDE FOR INSTALLATION OF THE 4" DIAMETER DRAIN PIPE THROUGH THE WING WALL AS REQUIRED FOR REINFORCED BRIDGE APPROACH FILLS. SEE THE ROADWAY PLANS. REINFORCING STEEL IN THE WING WALL MAY BE SHIFTED AS NECESSARY TO CLEAR THE DRAIN PIPE.

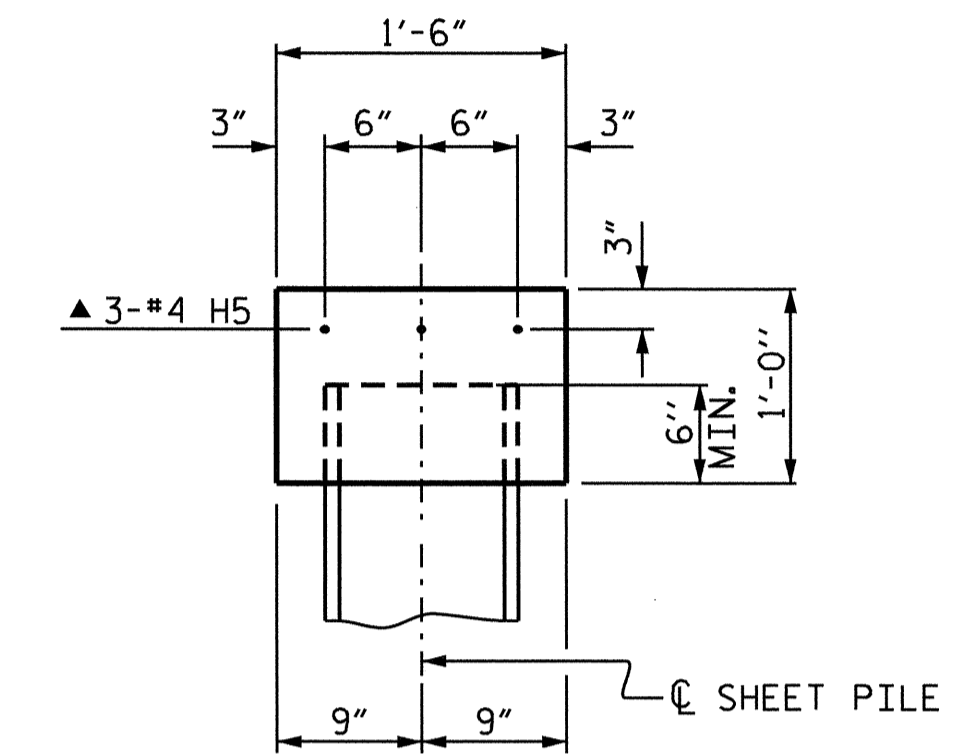
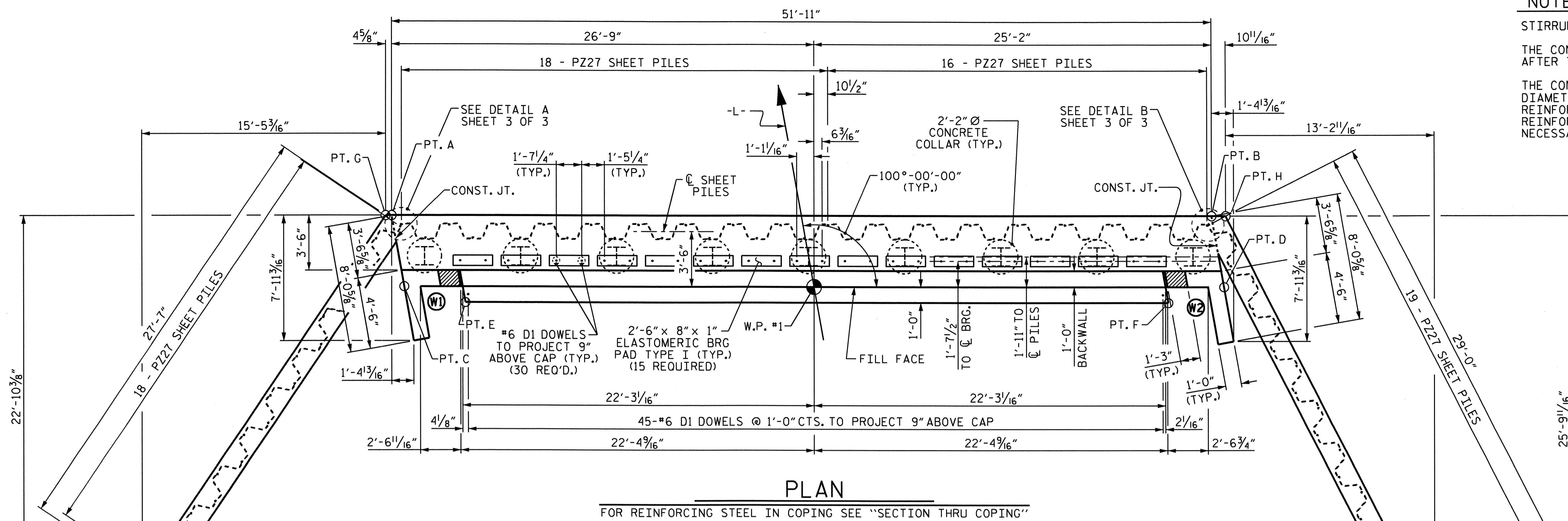

SECTION THRU COPING

▲ 2 BAR RUNS - 2'-10" MIN. SPLICE

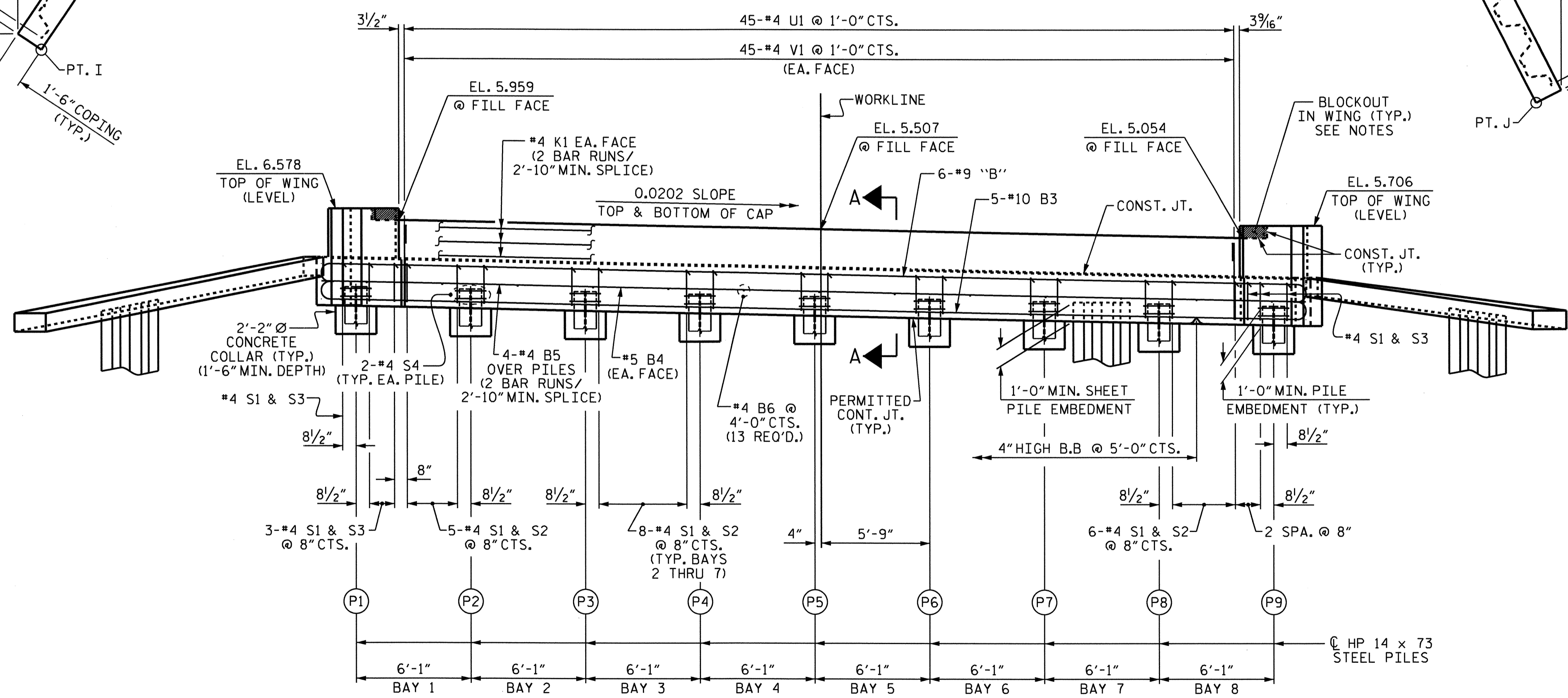

ELEVATION

NOT ALL SHEET PILING SHOWN FOR CLARITY

CAP ELEVATIONS

POINT	A	B	C	D	E	F	G	H	I	J
TOP OF CAP	3.994	2.945	3.926	2.877	3.836	2.936	3.994	2.945	1.039	1.177
BOTTOM OF CAP	1.442	0.393	1.426	0.377	1.336	0.436	2.994	1.945	0.039	0.177

TOP OF PILE ELEVATIONS

PILE	P1	P2	P3	P4	P5	P6	P7	P8	P9
ELEVATION	2.412	2.289	2.166	2.043	1.920	1.797	1.674	1.551	1.429

PROJECT NO. B-4463
CHOWAN COUNTY
 STATION: 21+24.00 -L-

SHEET 1 OF 3

STATE OF NORTH CAROLINA
 DEPARTMENT OF TRANSPORTATION
 RALEIGH

**SUBSTRUCTURE
 END BENT 1**

REVISIONS						SHEET NO.	
NO.	BY:	DATE:	NO.	BY:	DATE:	S-13	
1			3			TOTAL SHEETS 20	
2			4				

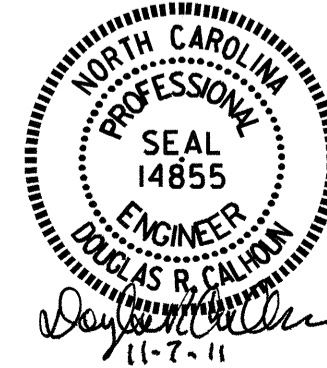

DRAWN BY: B.N. GRADY DATE: 10/11/10
 CHECKED BY: M. FOWLER DATE: 11/3/10

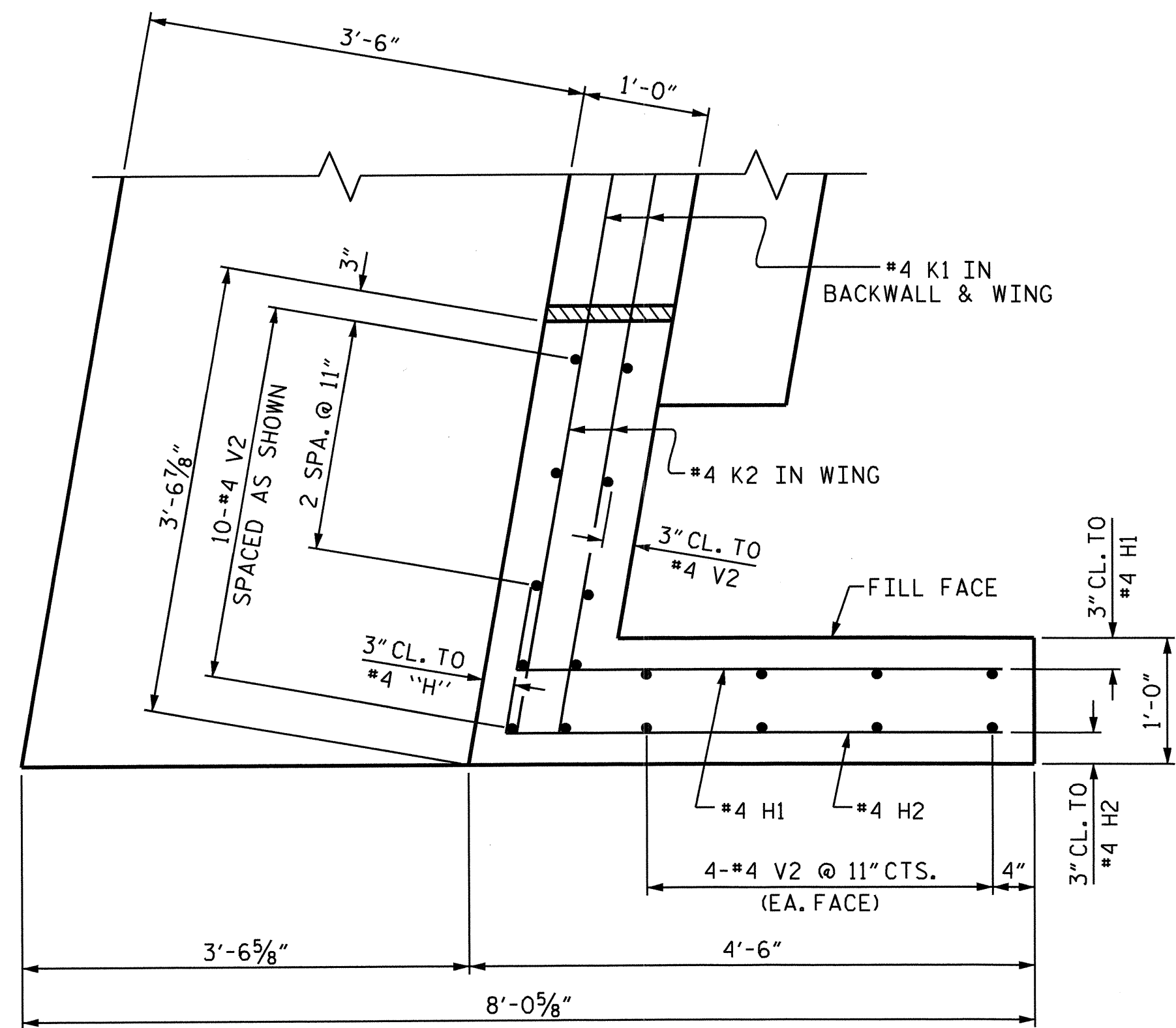

PLAN - WING W1
(SHEET PILES AND COPING NOT SHOWN FOR CLARITY)

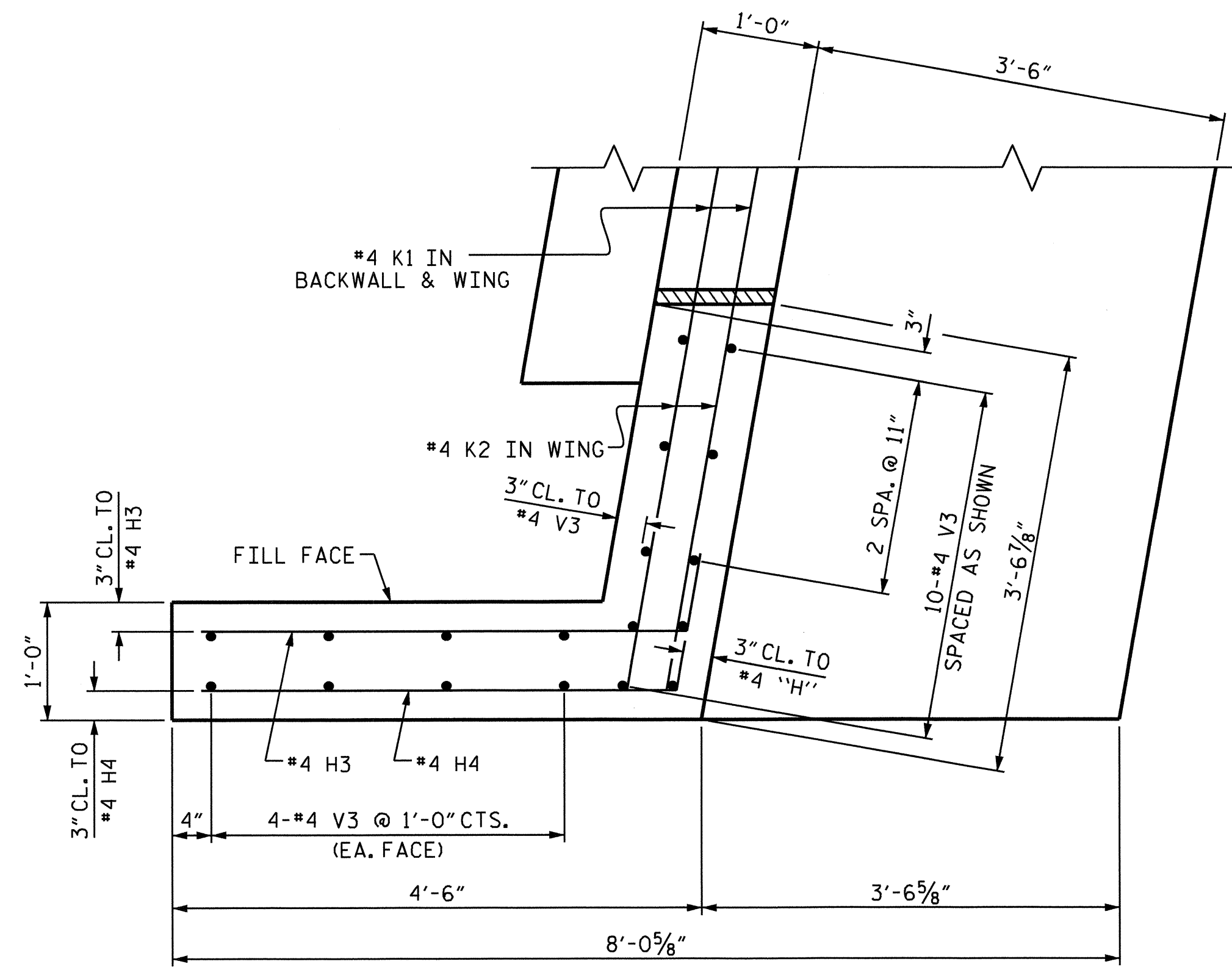

PLAN - WING W2
(SHEET PILES AND COPING NOT SHOWN FOR CLARITY)

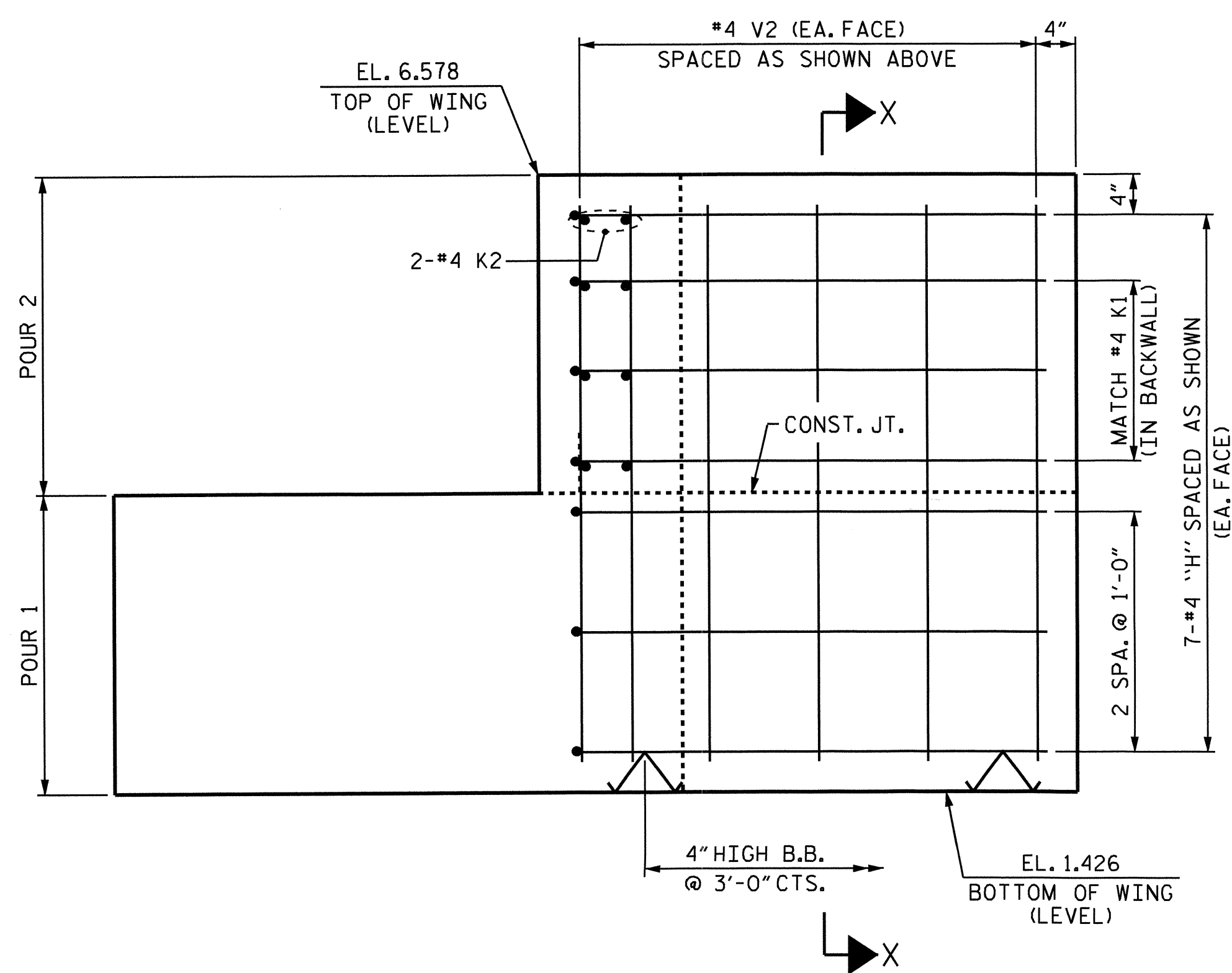

ELEVATION - WING W1

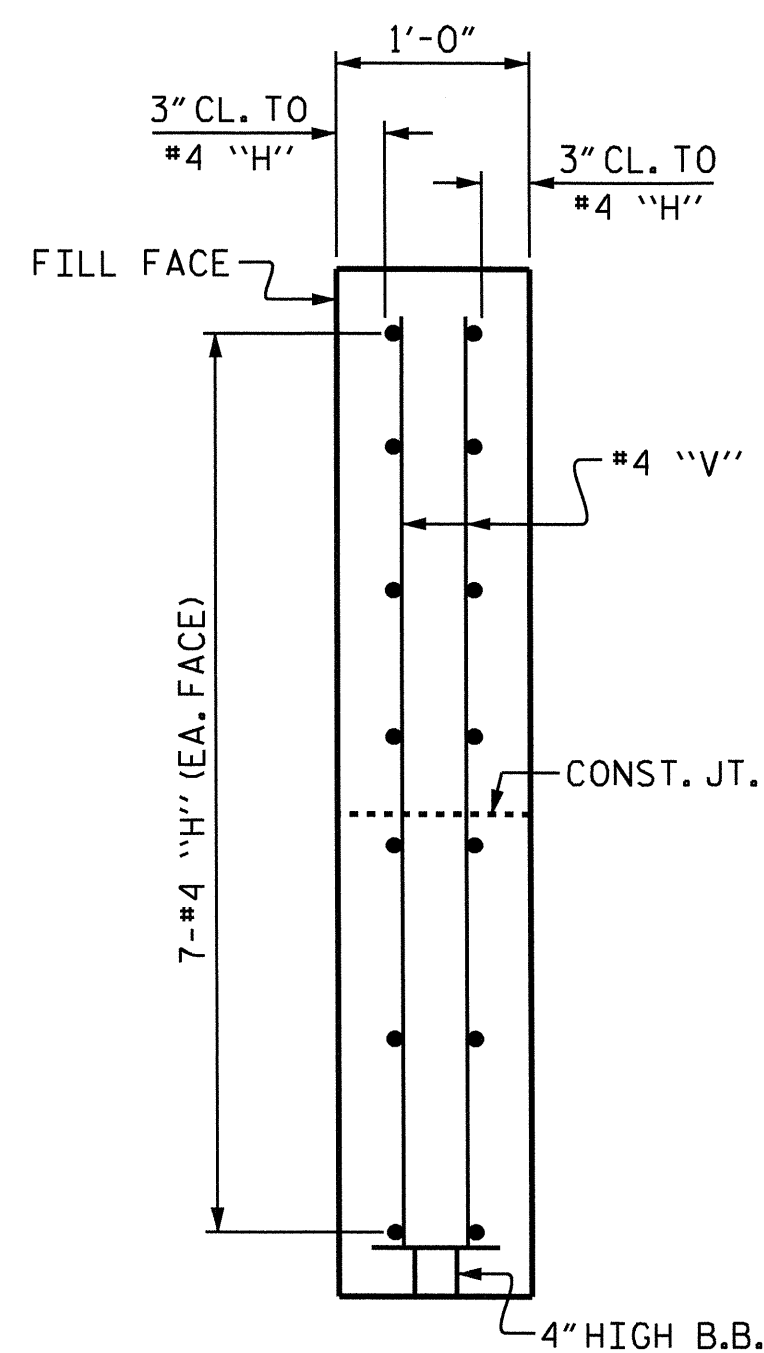

SECTION X-X

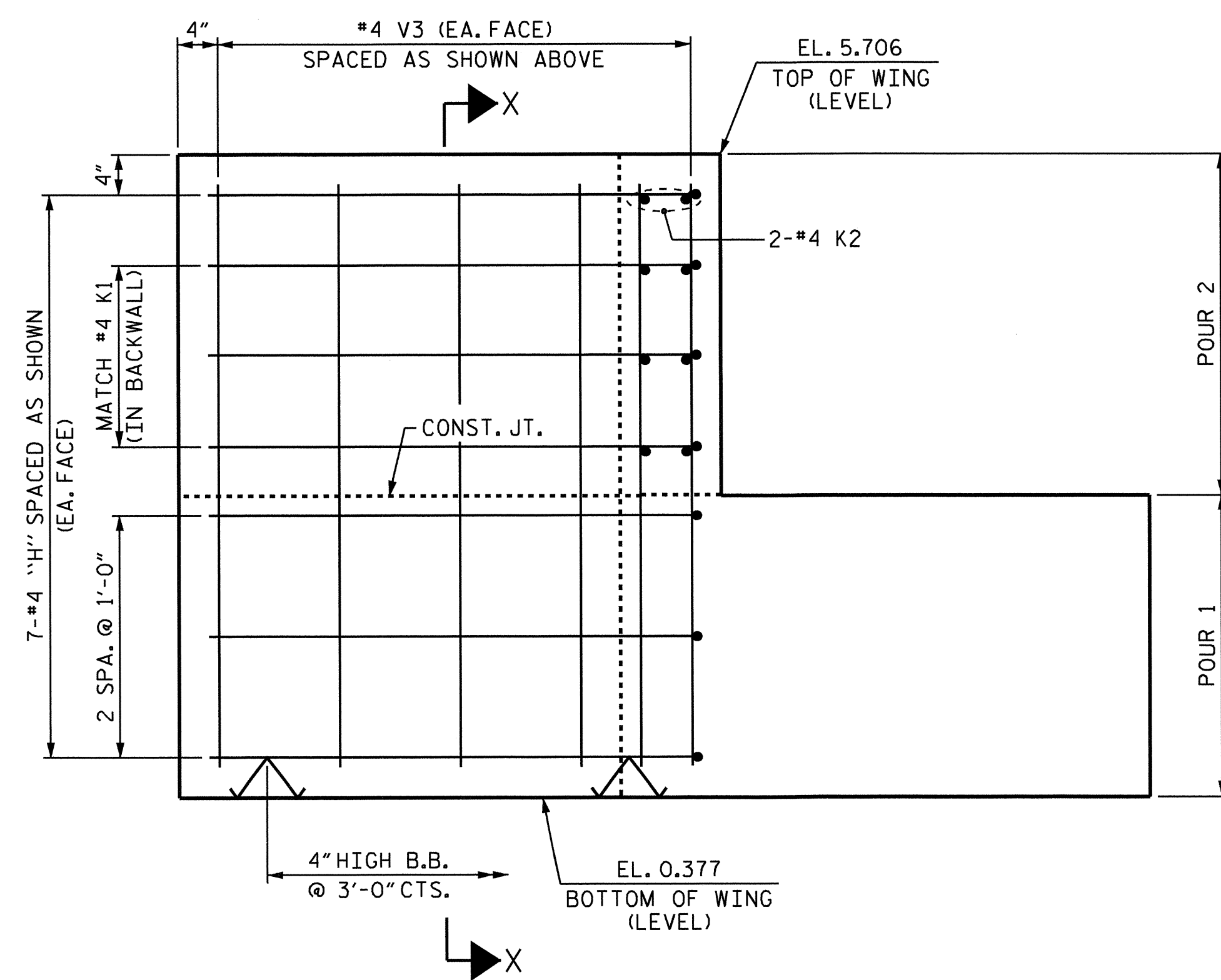

ELEVATION - WING W2

PROJECT NO. B-4463
CHOWAN COUNTY
 STATION: 21+24.00 -L-

SHEET 2 OF 3

STATE OF NORTH CAROLINA
 DEPARTMENT OF TRANSPORTATION
 RALEIGH

SUBSTRUCTURE
 END BENT 1

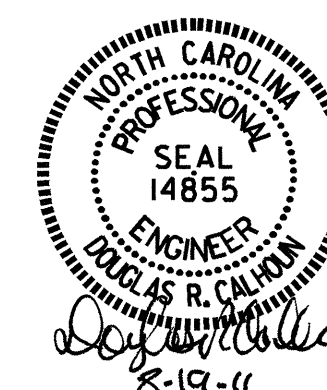

DRAWN BY: B.N. GRADY DATE: 10/13/10
 CHECKED BY: M. FOWLER DATE: 11/3/10

06-JUL-2011 09:24
 R:\Structures\Final Plans\B4463.sd.E.dgn
 bngrady

REVISIONS						SHEET NO.
NO.	BY:	DATE:	NO.	BY:	DATE:	S-14
1			3			TOTAL SHEETS
2			4			20

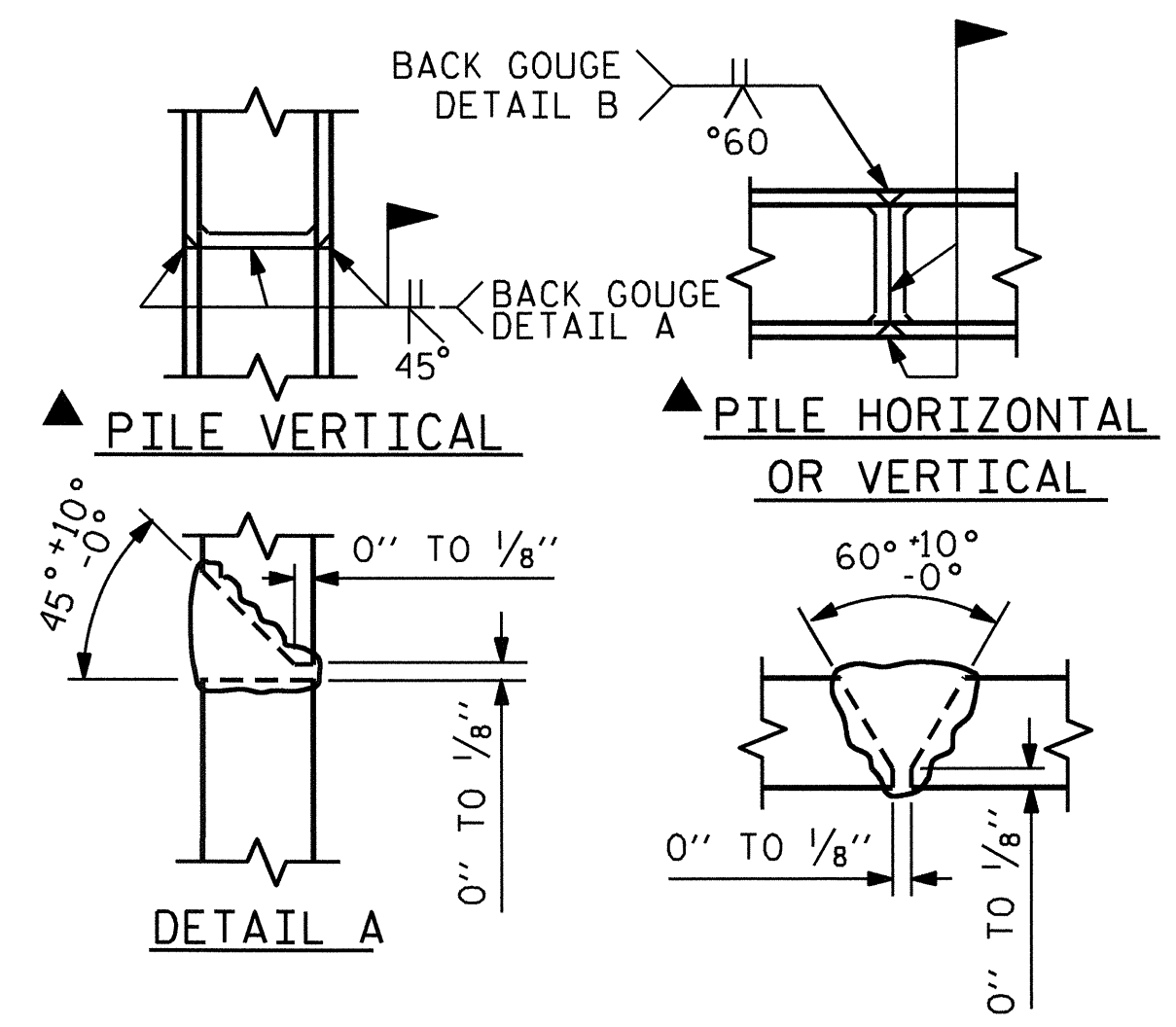
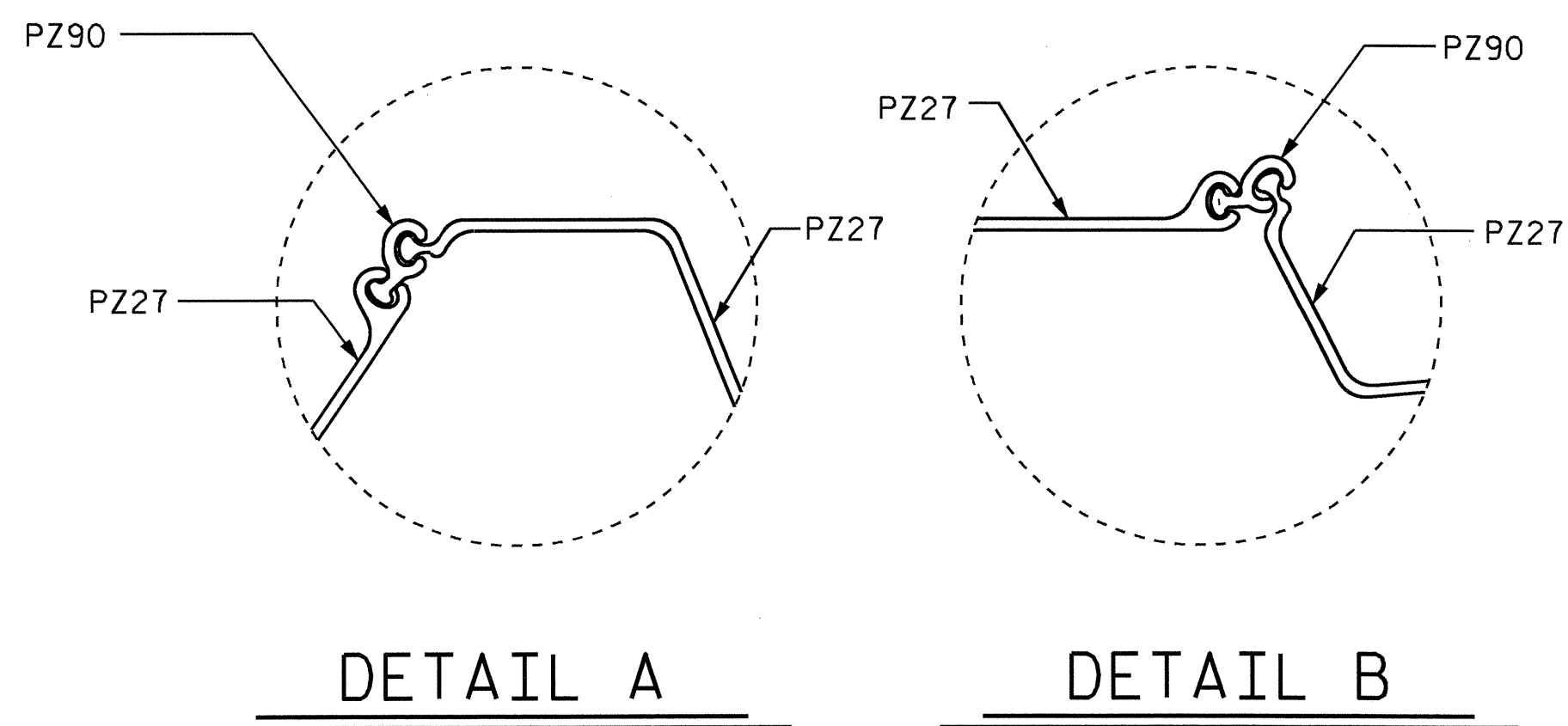

▲ POSITION OF PILE DURING WELDING. **PILE SPLICE DETAILS**

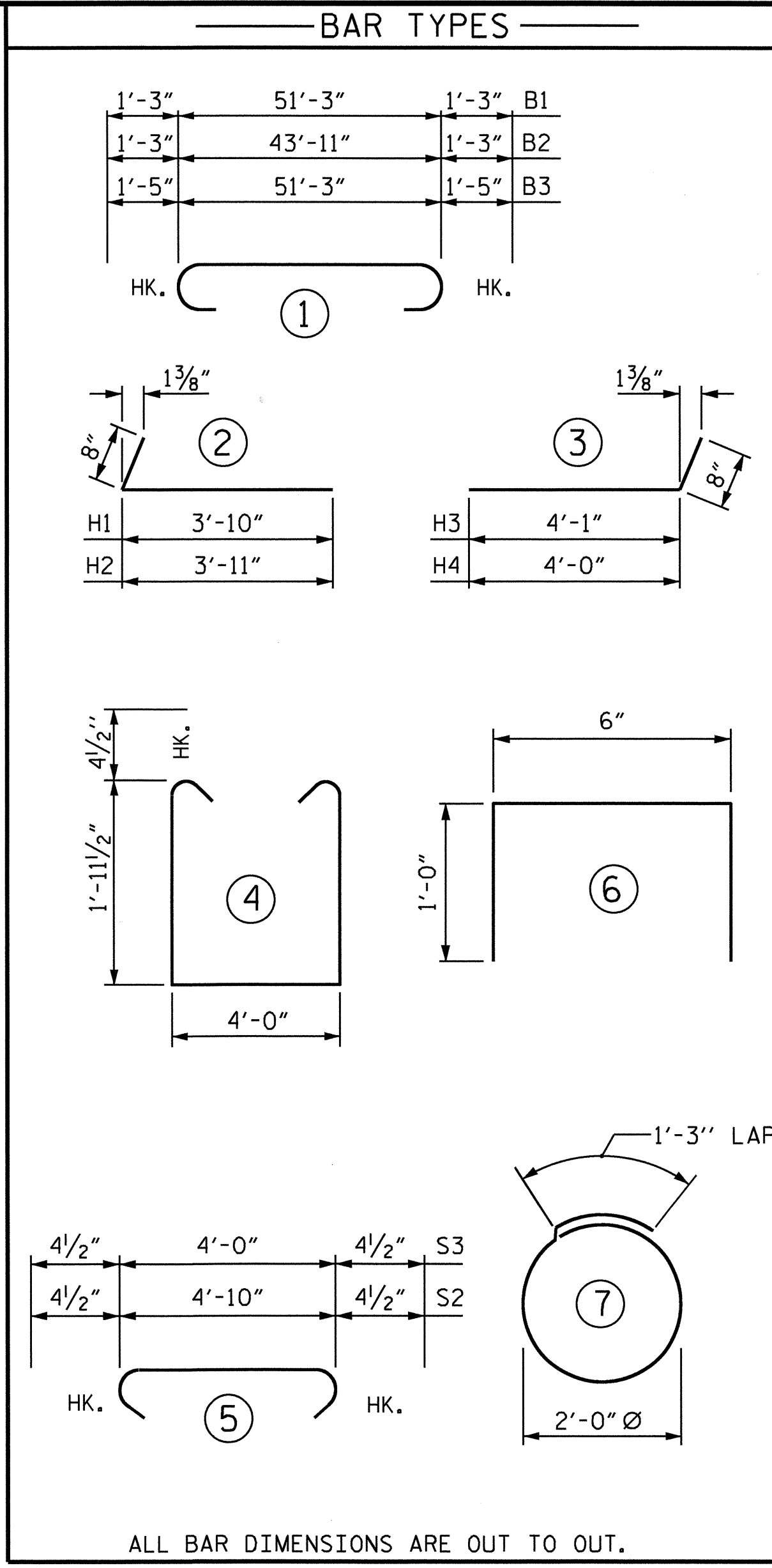

BILL OF MATERIAL					
END BENT 1					
BAR	NO.	SIZE	TYPE	LENGTH	WEIGHT
*B1	5	#9	1	53'-9"	914
*B2	1	#9	1	46'-5"	158
*B3	5	#10	1	54'-1"	1164
*B4	2	#5	STR	51'-4"	107
*B5	8	#4	STR	27'-2"	145
*B6	13	#4	STR	4'-0"	35
*D1	75	#6	STR	1'-6"	169
*H1	7	#4	2	4'-6"	21
*H2	7	#4	2	4'-7"	21
*H3	7	#4	3	4'-9"	22
*H4	7	#4	3	4'-8"	22
*H5	12	#4	STR	15'-8"	126
*K1	12	#4	STR	27'-2"	218
*K2	4	#4	STR	3'-0"	8
*S1	66	#4	4	8'-8"	382
*S2	59	#4	5	5'-7"	220
*S3	7	#4	5	4'-9"	22
*S4	18	#4	7	7'-7"	91
*U1	45	#4	6	2'-6"	75
*V1	90	#4	STR	4'-1"	245
*V2	18	#4	STR	4'-7"	55
*V3	18	#4	STR	4'-10"	58
* EPOXY COATED REINFORCING STEEL					LBS 4278
CLASS AA CONCRETE					
POUR 1 : (CAP, CONCRETE COLLARS C.Y. 26.4 & LOWER PART OF WINGS)					
POUR 2 : (BACKWALL, UPPER PART OF WINGS & COPINGS)					C.Y. 8.0
TOTAL					C.Y. 34.4
HP 14 X 73 STEEL PILES					NO. : 9 495 FT.
PILE REDRIVES :					NO. : 9
18" STEEL SHEET PILES					
No. PZ27 = 71					SO. FT. 3770
No. PZ90 = 2					SO. FT. 18
TOTAL NO. = 73					SO. FT. 3788

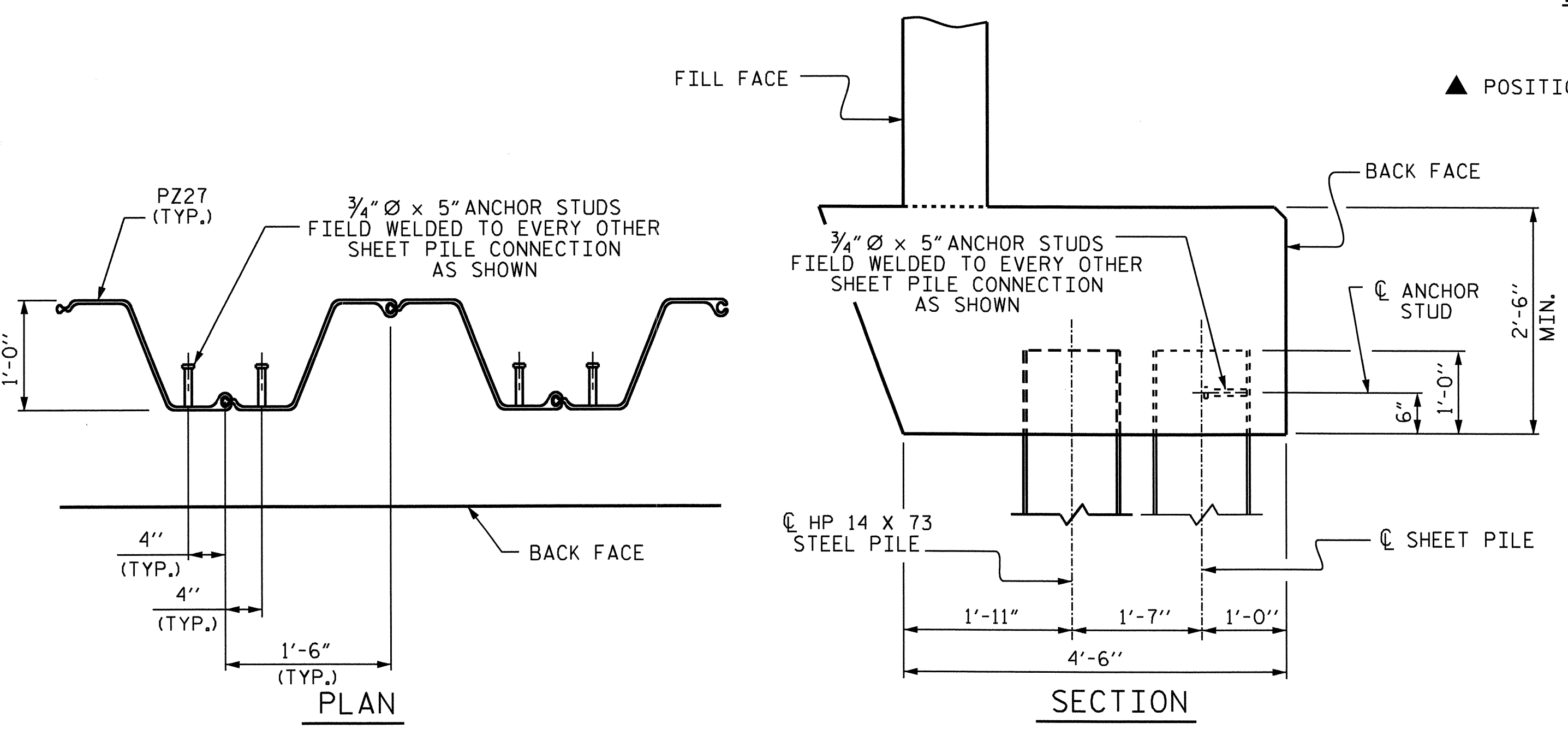

SHEET PILE ANCHOR STUD DETAILS

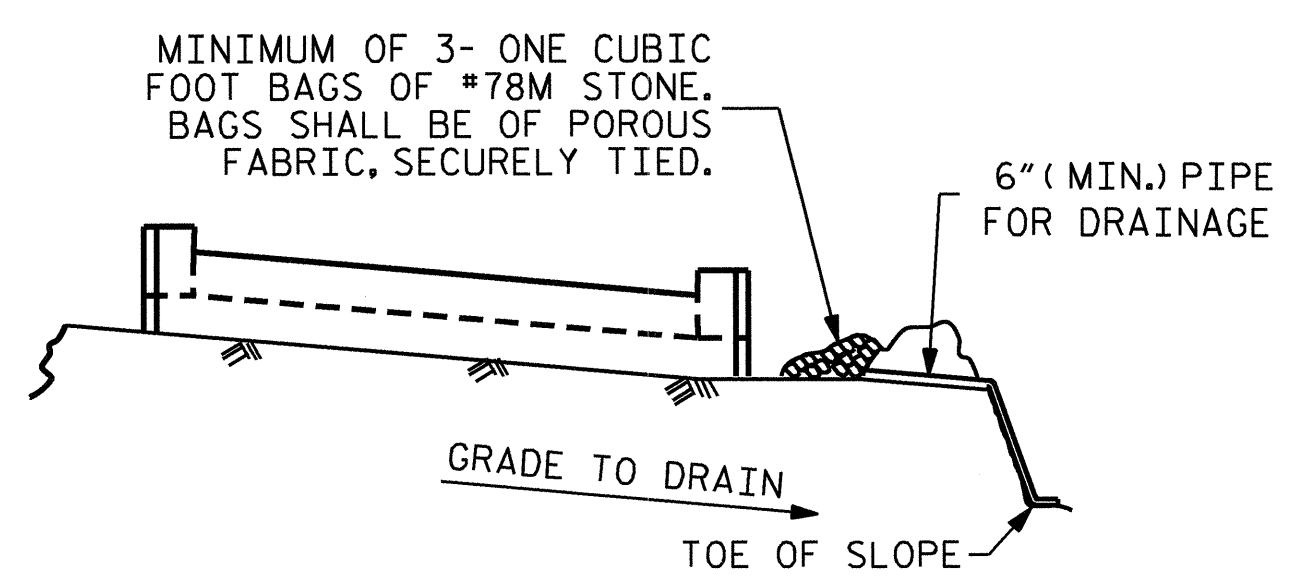

MINIMUM OF 3- ONE CUBIC FOOT BAGS OF #78M STONE. BAGS SHALL BE OF POROUS FABRIC, SECURELY TIED.

6" (MIN.) PIPE FOR DRAINAGE

GRADE TO DRAIN

TOE OF SLOPE

BAGGED STONE AND PIPE SHALL BE PLACED IMMEDIATELY AFTER COMPLETION OF END BENT EXCAVATION. PIPE MAY BE EITHER CONCRETE, CORRUGATED STEEL, CORRUGATED ALUMINUM ALLOY, OR CORRUGATED PLASTIC. PERFORATED PIPE WILL NOT BE ALLOWED.

BAGGED STONE SHALL REMAIN IN PLACE UNTIL THE ENGINEER DIRECTS THAT IT BE REMOVED. THE CONTRACTOR SHALL REMOVE AND DISPOSE OF SILT ACCUMULATIONS AT BAGGED STONE WHEN SO DIRECTED BY THE ENGINEER. BAGS SHALL BE REMOVED AND REPLACED WHENEVER THE ENGINEER DETERMINES THAT THEY HAVE DETERIORATED AND LOST THEIR EFFECTIVENESS.

NO SEPARATE PAYMENT WILL BE MADE FOR THIS WORK AND THE ENTIRE COST OF THIS WORK SHALL BE INCLUDED IN THE UNIT CONTRACT PRICE BID FOR THE SEVERAL PAY ITEMS.

TEMPORARY DRAINAGE AT END BENT

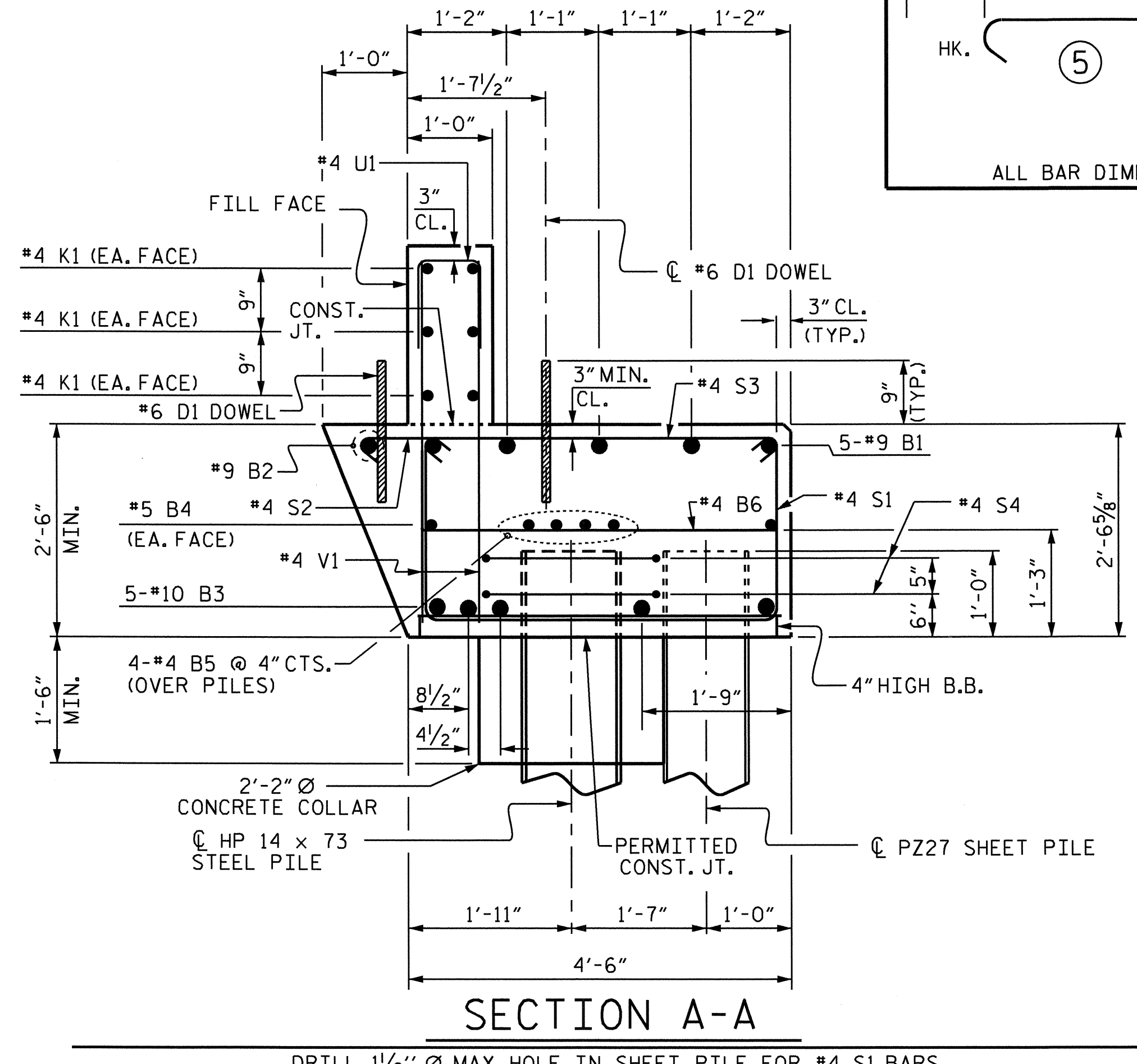

SECTION A-A

DRILL 1/2" Ø MAX. HOLE IN SHEET PILE FOR #4 S1 BARS

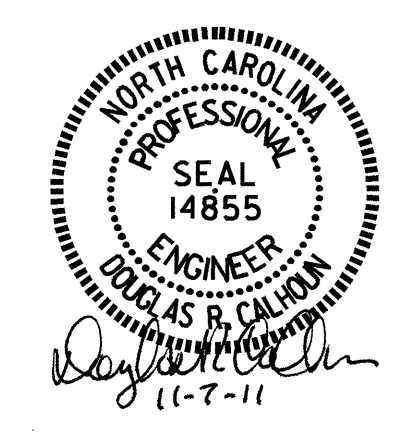

PROJECT NO. **B-4463**
CHOWAN COUNTY
 STATION: **21+24.00 -L-**

SHEET 3 OF 3

STATE OF NORTH CAROLINA DEPARTMENT OF TRANSPORTATION RALEIGH					
SUBSTRUCTURE END BENT 1					
REVISIONS					
NO.	BY:	DATE:	NO.	BY:	DATE:
1			3		
2			4		

SHEET NO. S-15				
TOTAL SHEETS 20				

DRAWN BY : B.N. GRADY DATE : 10/14/10
 CHECKED BY : M. FOWLER DATE : 11/3/10

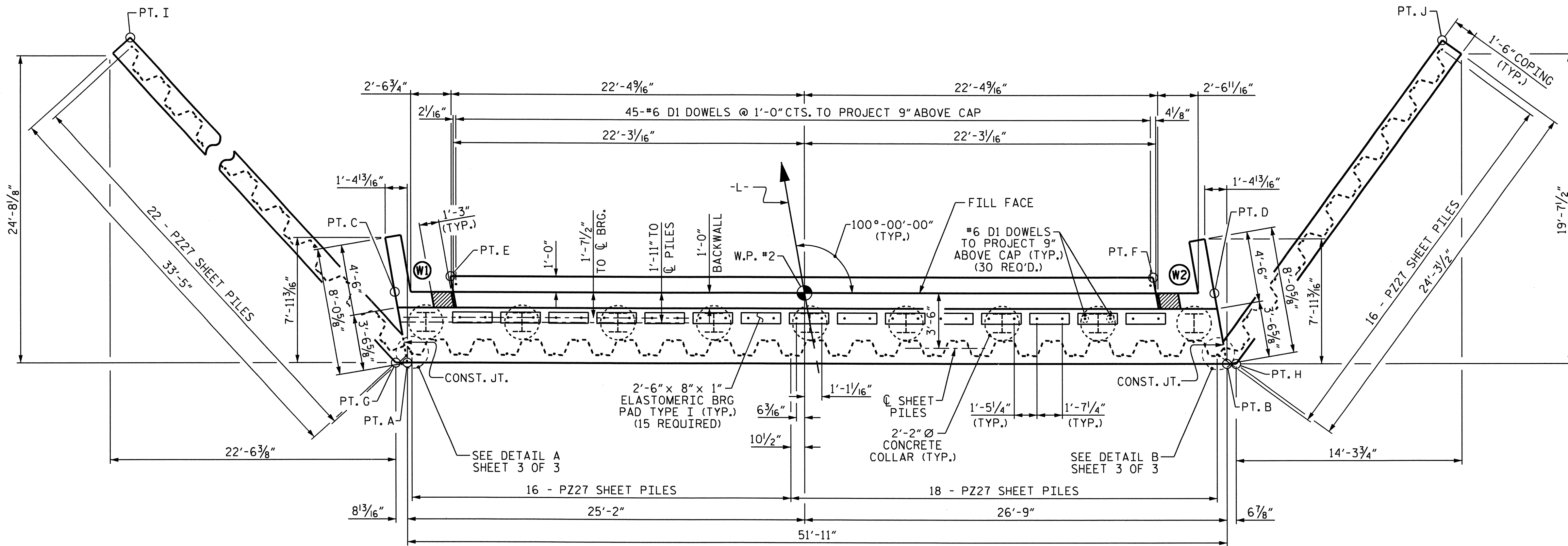

PLAN

FOR REINFORCING STEEL IN COPING SEE "SECTION THRU COPING"

NOTES

STIRRUPS IN CAP MAY BE SHIFTED AS NECESSARY TO CLEAR DOWELS.

THE CONCRETE IN THE SHADED AREA OF THE WING SHALL BE POURED AFTER THE PARAPET IS CAST IF SLIP FORMING IS USED.

THE CONTRACTOR SHALL PROVIDE FOR INSTALLATION OF THE 4" DIAMETER DRAIN PIPE THROUGH THE WING WALL AS REQUIRED FOR REINFORCED BRIDGE APPROACH FILLS. SEE THE ROADWAY PLANS. REINFORCING STEEL IN THE WING WALL MAY BE SHIFTED AS NECESSARY TO CLEAR THE DRAIN PIPE.

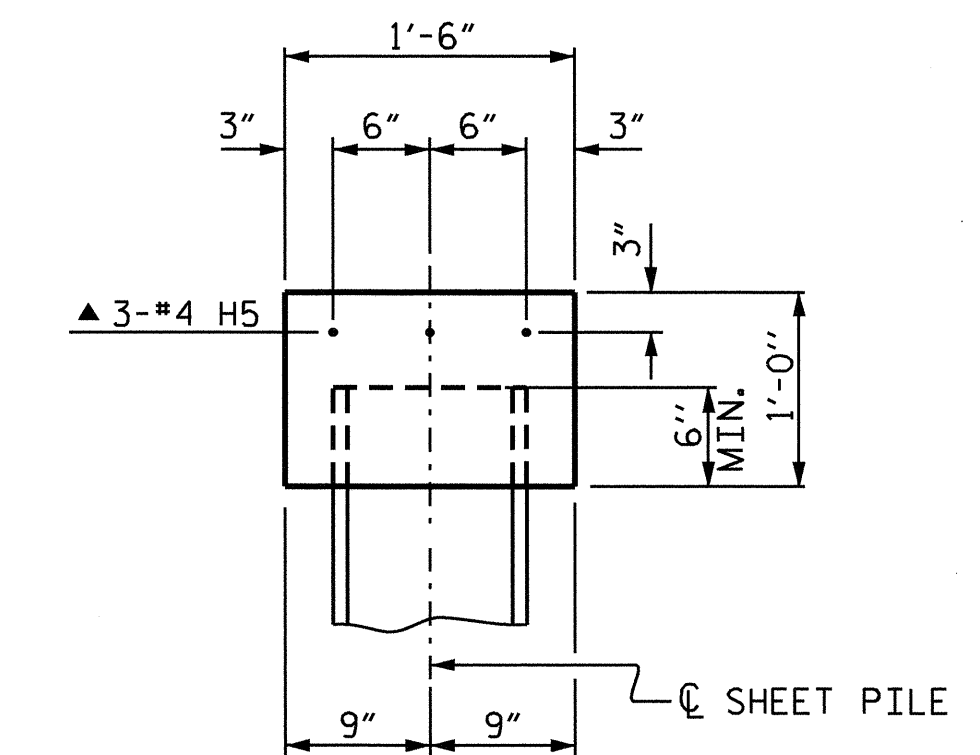

SECTION THRU COPING

▲ 2 BAR RUNS - 2'-10" MIN. SPLICE

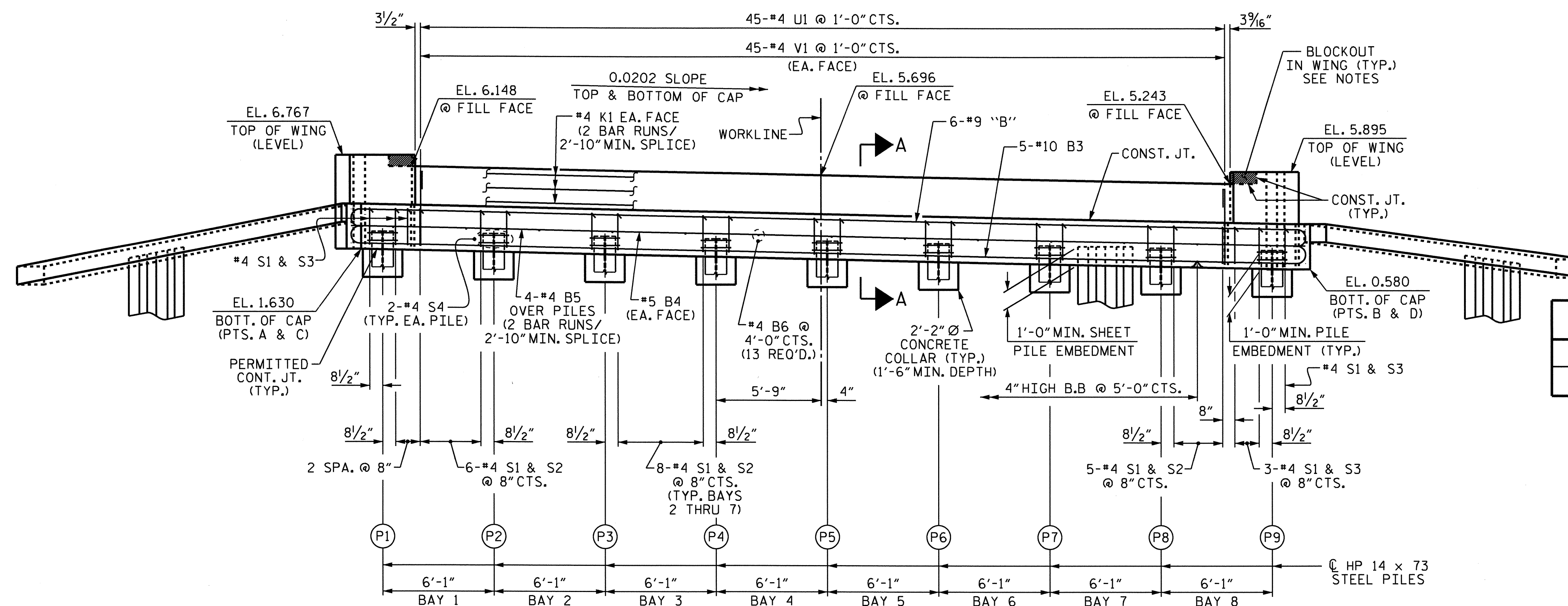

ELEVATION

NOT ALL SHEET PILING SHOWN FOR CLARITY

CAP ELEVATIONS										
POINT	A	B	C	D	E	F	G	H	I	J
TOP OF CAP	4.130	3.080	4.130	3.080	4.055	3.155	4.130	3.080	0.685	1.106

TOP OF PILE ELEVATIONS									
PILE	P1	P2	P3	P4	P5	P6	P7	P8	P9
ELEVATION	2.609	2.486	2.363	2.240	2.117	1.994	1.871	1.748	1.625

PROJECT NO. B-4463
CHOWAN COUNTY
 STATION: 21+24.00 -L-

SHEET 1 OF 3

STATE OF NORTH CAROLINA
 DEPARTMENT OF TRANSPORTATION
 RALEIGH

**SUBSTRUCTURE
 END BENT 2**

REVISIONS						SHEET NO.
NO.	BY:	DATE:	NO.	BY:	DATE:	
1			3			S-16
2			4			TOTAL SHEETS 20

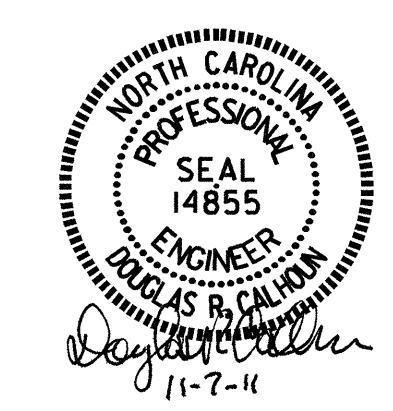

DRAWN BY: B.N. GRADY DATE: 10/15/10
 CHECKED BY: M. FOWLER DATE: 11/23/10

07-NOV-2011 09:14
 R:\Structures\Final Plans\B4463.sd.E.dgn
 bng:grady

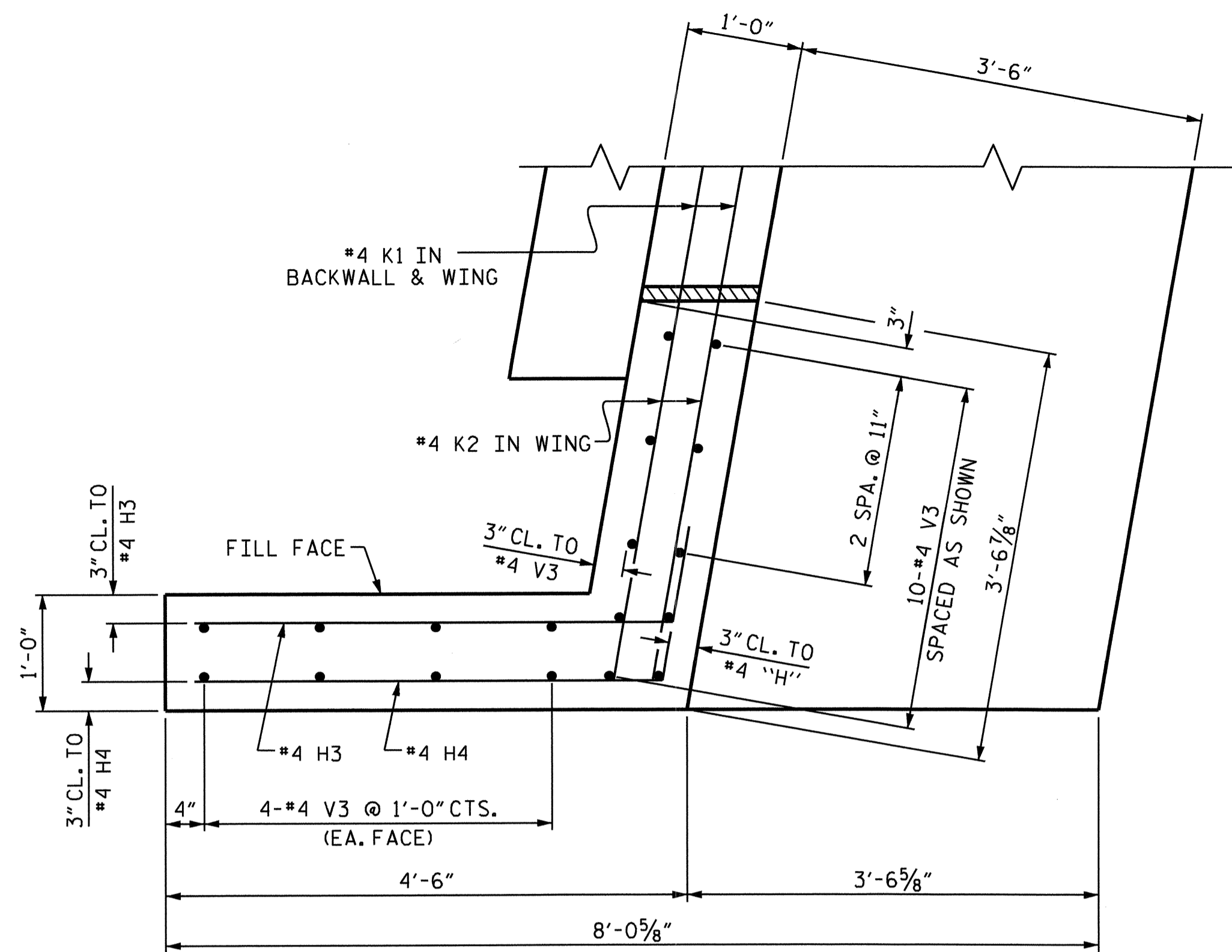

PLAN - WING W1
(SHEET PILES AND COPING NOT SHOWN FOR CLARITY)

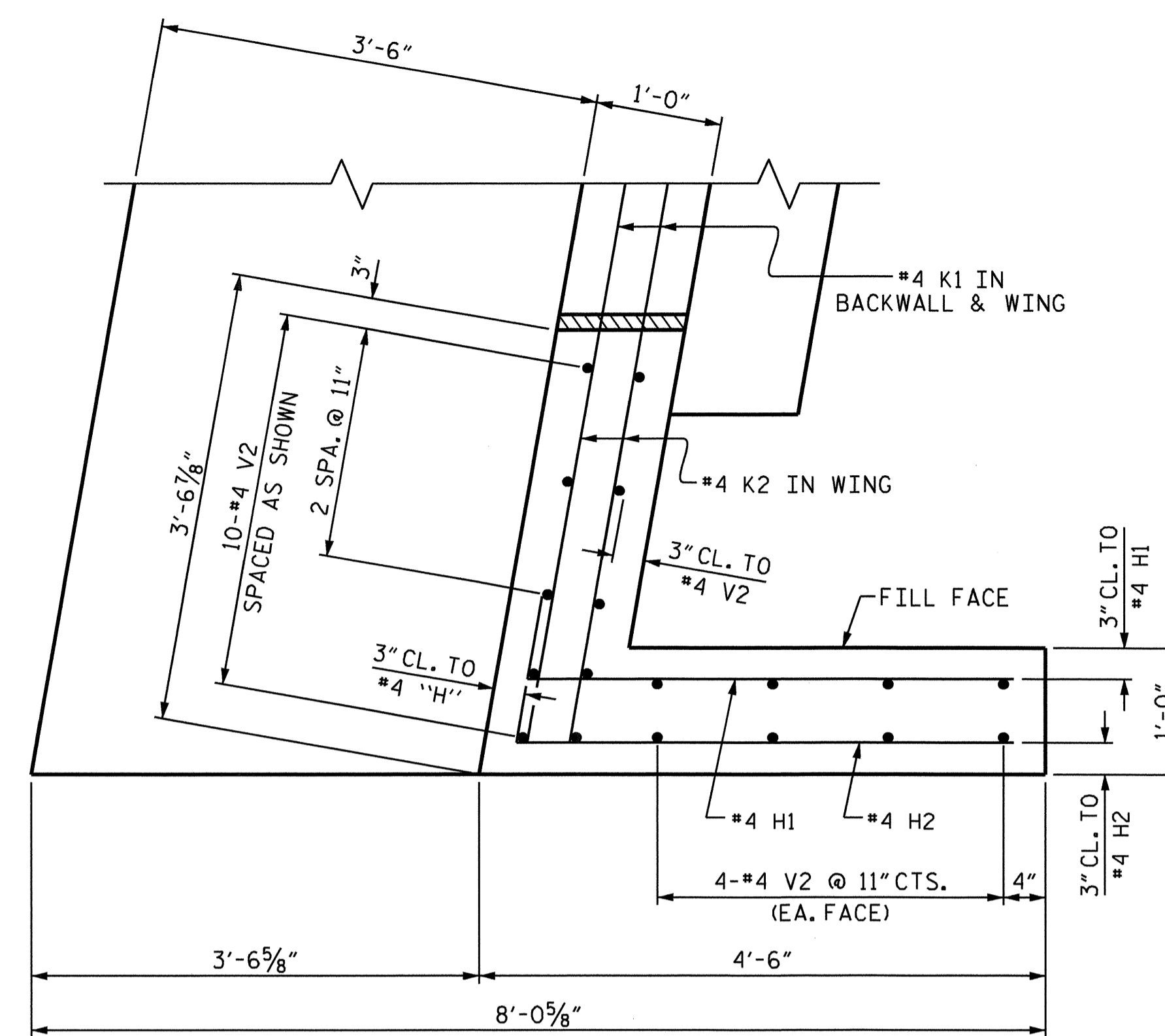

PLAN - WING W2
(SHEET PILES AND COPING NOT SHOWN FOR CLARITY)

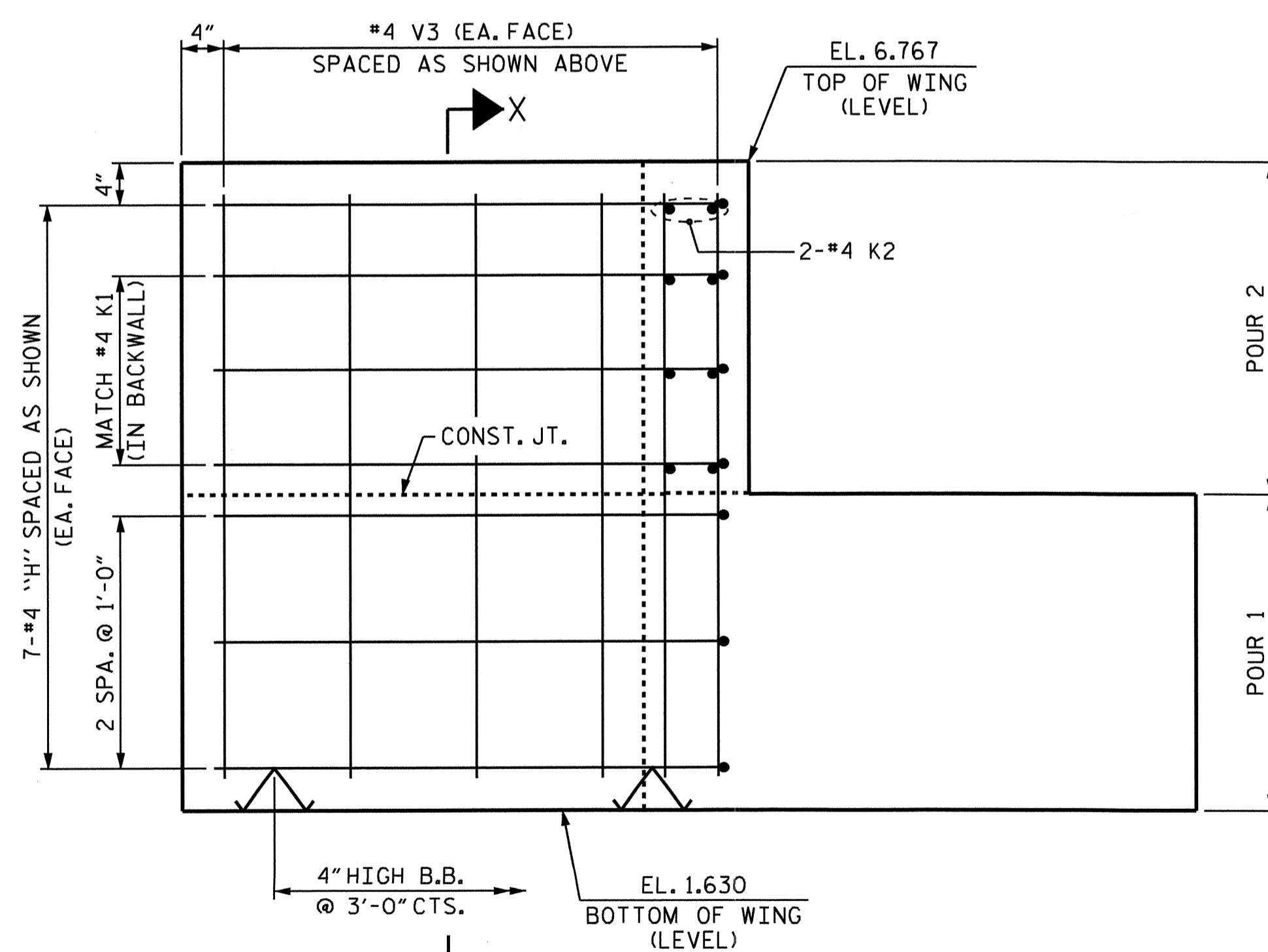

ELEVATION - WING W1

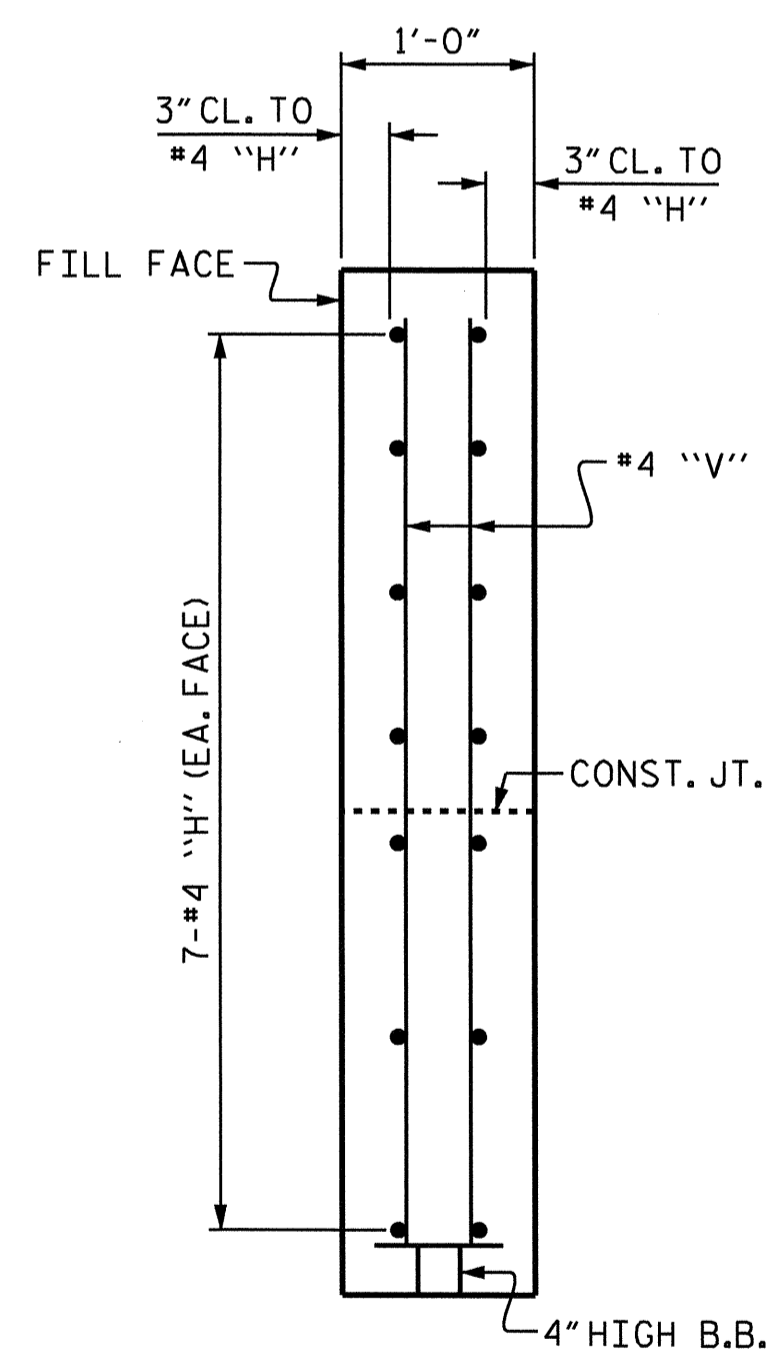

SECTION X-X

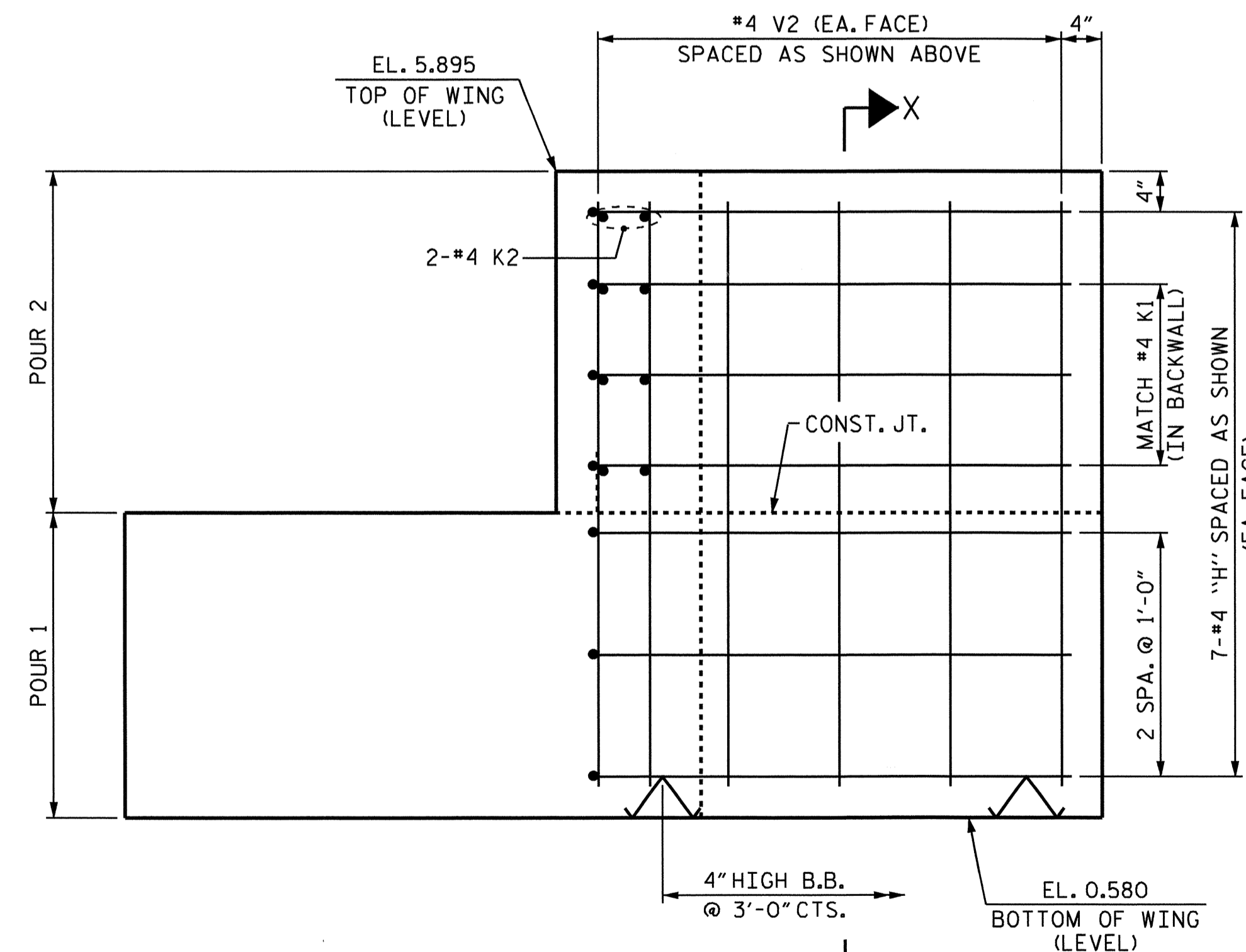

ELEVATION - WING W2

PROJECT NO. B-4463
CHOWAN COUNTY
 STATION: 21+24.00 -L-

SHEET 2 OF 3

STATE OF NORTH CAROLINA
 DEPARTMENT OF TRANSPORTATION
 RALEIGH

SUBSTRUCTURE
 END BENT 2

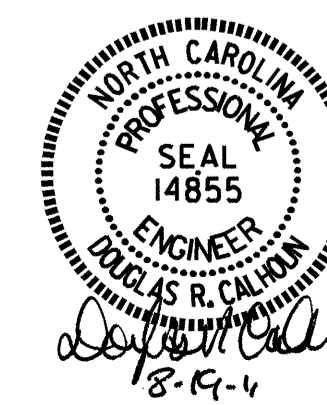

DRAWN BY : B.N. GRADY DATE : 10/15/10
 CHECKED BY : M. FOWLER DATE : 11/3/10

06-JUL-2011 09:24
 R:\Structures\Final Plans\B4463.sd.e.dgn
 bngrady

REVISIONS						SHEET NO.
NO.	BY:	DATE:	NO.	BY:	DATE:	S-17
1			3			TOTAL SHEETS
2			4			20

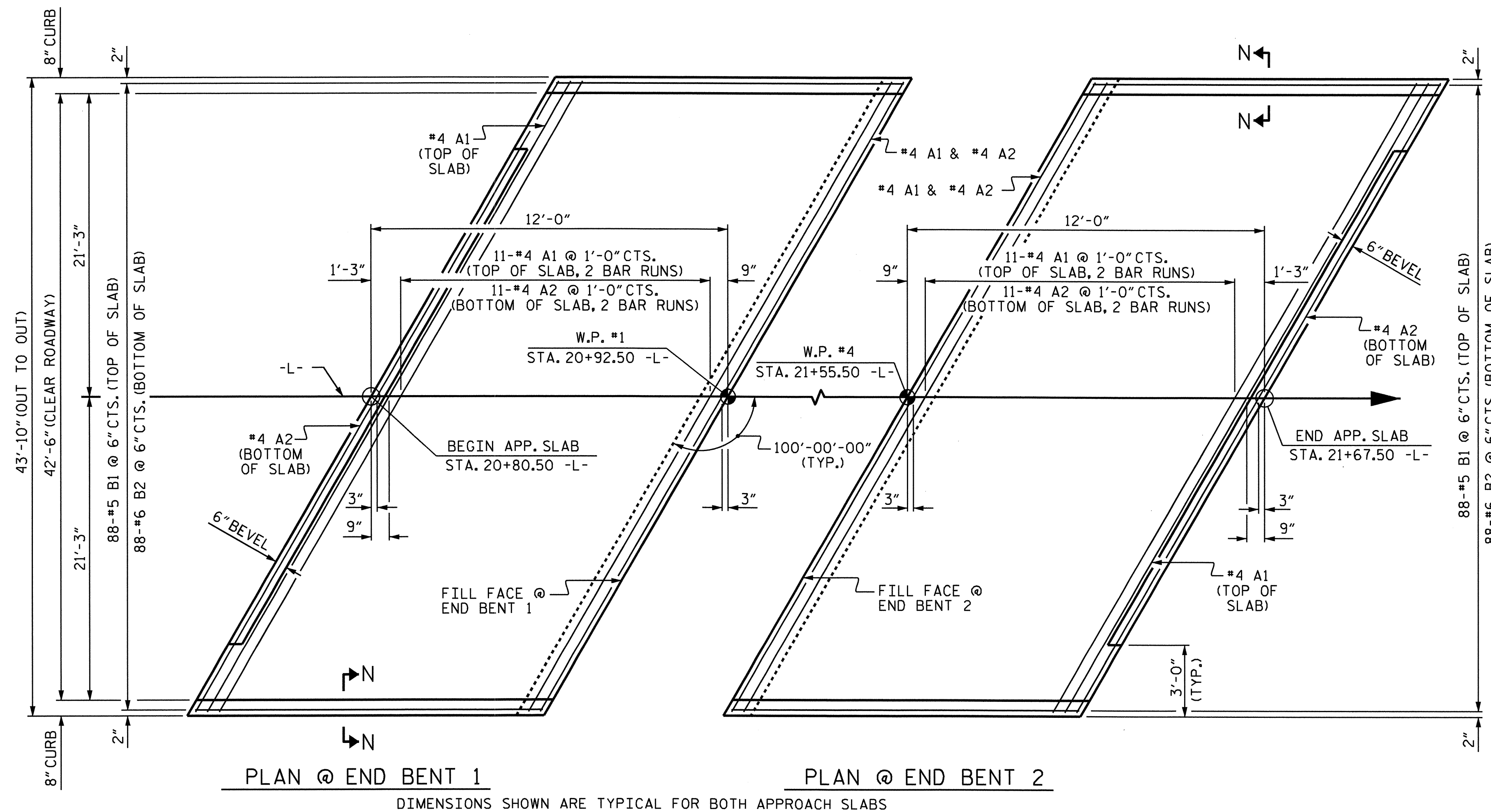

PLAN @ END BENT 1
 PLAN @ END BENT 2
 DIMENSIONS SHOWN ARE TYPICAL FOR BOTH APPROACH SLABS

NOTES

FOR REINFORCED BRIDGE APPROACH FILL INCLUDING FABRIC, IMPERMEABLE GEOMEMBRANE, 4" Ø DRAINAGE PIPE, #78M STONE, AND SELECT MATERIAL, SEE ROADWAY PLANS.

AREA BETWEEN THE WINGWALL AND APPROACH SLAB SHALL BE GRADED TO DRAIN THE WATER AWAY FROM THE FILL FACE OF THE BRIDGE AND SHALL BE PAVED. SEE ROADWAY PLANS.

THE 6" COMP. A.B.C. SHALL BE FLUSH WITH THE ROADWAY END OF THE APPROACH SLAB AND SHALL EXTEND 1'-0" OUTSIDE OF EACH EDGE OF THE APPROACH SLAB.

THE CONTRACTOR MAY USE 4" TYPE B-25.0B ASPHALT CONCRETE BASE COURSE IN LIEU OF 6" COMP. A.B.C. IF THIS OPTION IS USED, THE BASE COURSE SHALL BE FLUSH WITH THE ROADWAY END OF THE APPROACH SLAB, AND THE WIDTH SHALL BE THE SAME AS THAT OF THE APPROACH SLAB.

THE CONTRACTOR MAY USE 5" CLASS "A" CONCRETE BASE IN LIEU OF 6" COMP. A.B.C. IF THIS OPTION IS USED, THE CONCRETE BASE SHALL BE FLUSH WITH THE ROADWAY END OF THE APPROACH SLAB, AND THE WIDTH SHALL BE THE SAME AS THAT OF THE APPROACH SLAB. THE CONCRETE SHALL BE FINISHED TO A SMOOTH SURFACE AND A LAYER OF 30 LB ROOFING FELT SHALL BE PLACED BETWEEN THE CONCRETE BASE AND THE APPROACH SLAB TO PREVENT BOND. THE APPROACH SLAB SHALL NOT BE CAST UNTIL THE CONCRETE BASE HAS REACHED AN AGE OF THREE CURING DAYS.

FOR JOINT DETAILS, SEE "PRESTRESSED CONCRETE CORED SLAB UNIT" SHEETS.

THE JOINT AT THE END BENT SHALL BE GROUTED AS SOON AS PRACTICAL AFTER THE CORED SLAB UNITS ARE IN PLACE.

APPROACH SLAB GROOVING IS NOT REQUIRED.

BILL OF MATERIAL

FOR ONE APPROACH SLAB (2 REQ'D.)

BAR	NO.	SIZE	TYPE	LENGTH	WEIGHT
*A1	26	#4	STR	23'-1"	401
A2	26	#4	STR	23'-0"	399
*B1	88	#5	STR	11'-3"	1033
B2	88	#6	STR	11'-7"	1531
REINFORCING STEEL				LBS.	1930
*EPOXY COATED REINFORCING STEEL				LBS.	1434
CLASS AA CONCRETE				C. Y.	22.6

SPLICE CHART

#4 A1	2'-0"
#4 A2	1'-9"

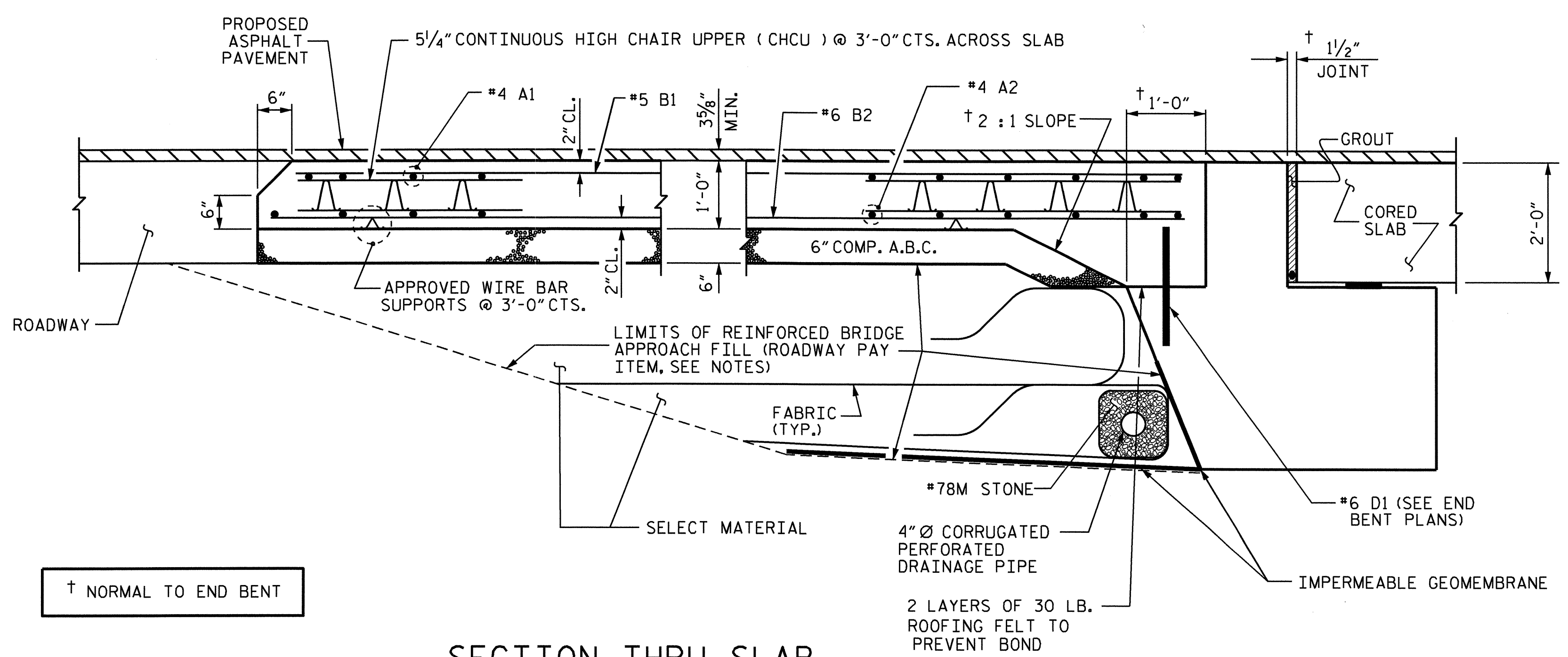

SECTION THRU SLAB

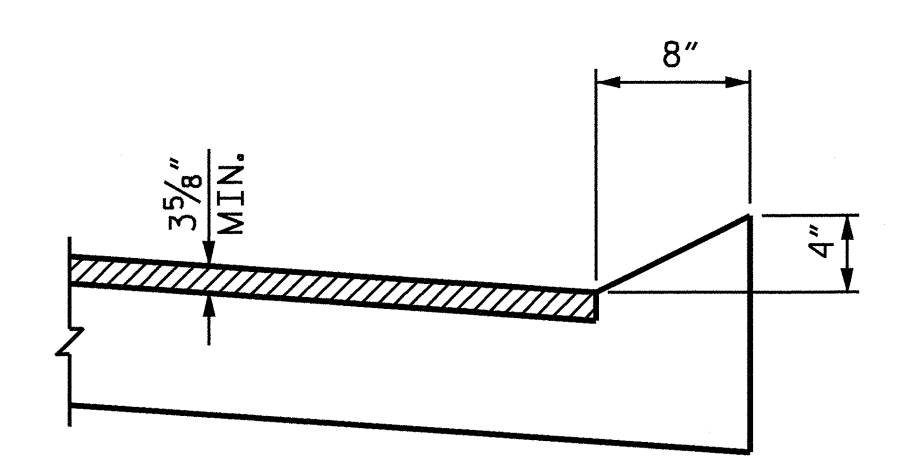

SECTION N-N

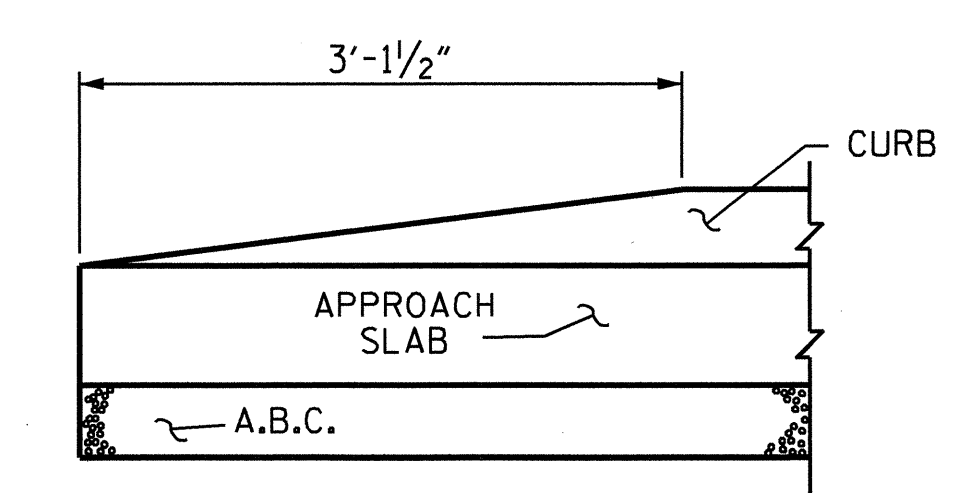

END OF CURB WITHOUT SHOULDER BERM GUTTER (OMIT TAPER WHEN SHOULDER BERM GUTTER IS REQUIRED) CURB DETAILS

PROJECT NO. B-4463
 CHOWAN COUNTY
 STATION: 21+24.00 -L-
 SHEET 1 OF 2

STATE OF NORTH CAROLINA
 DEPARTMENT OF TRANSPORTATION
 RALEIGH
 STANDARD
 BRIDGE APPROACH SLAB
 FOR PRESTRESSED CONCRETE
 CORED SLAB

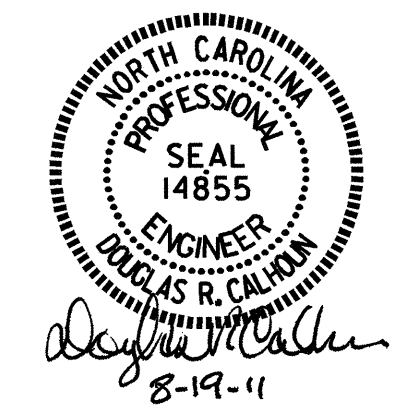

REVISIONS						SHEET NO.
NO.	BY:	DATE:	NO.	BY:	DATE:	S-19
1			3			TOTAL SHEETS
2			4			20

ASSEMBLED BY : J.L. WALTON	DATE : 10-14-10
CHECKED BY : M. FOWLER	DATE : 2-22-11
DRAWN BY : FCJ 6/87	REV. 7/10/01 LES/RDR
CHECKED BY : EGA 6/87	REV. 5/7/03R RWW/JTE
	REV. 5/1/06R KMM/GM

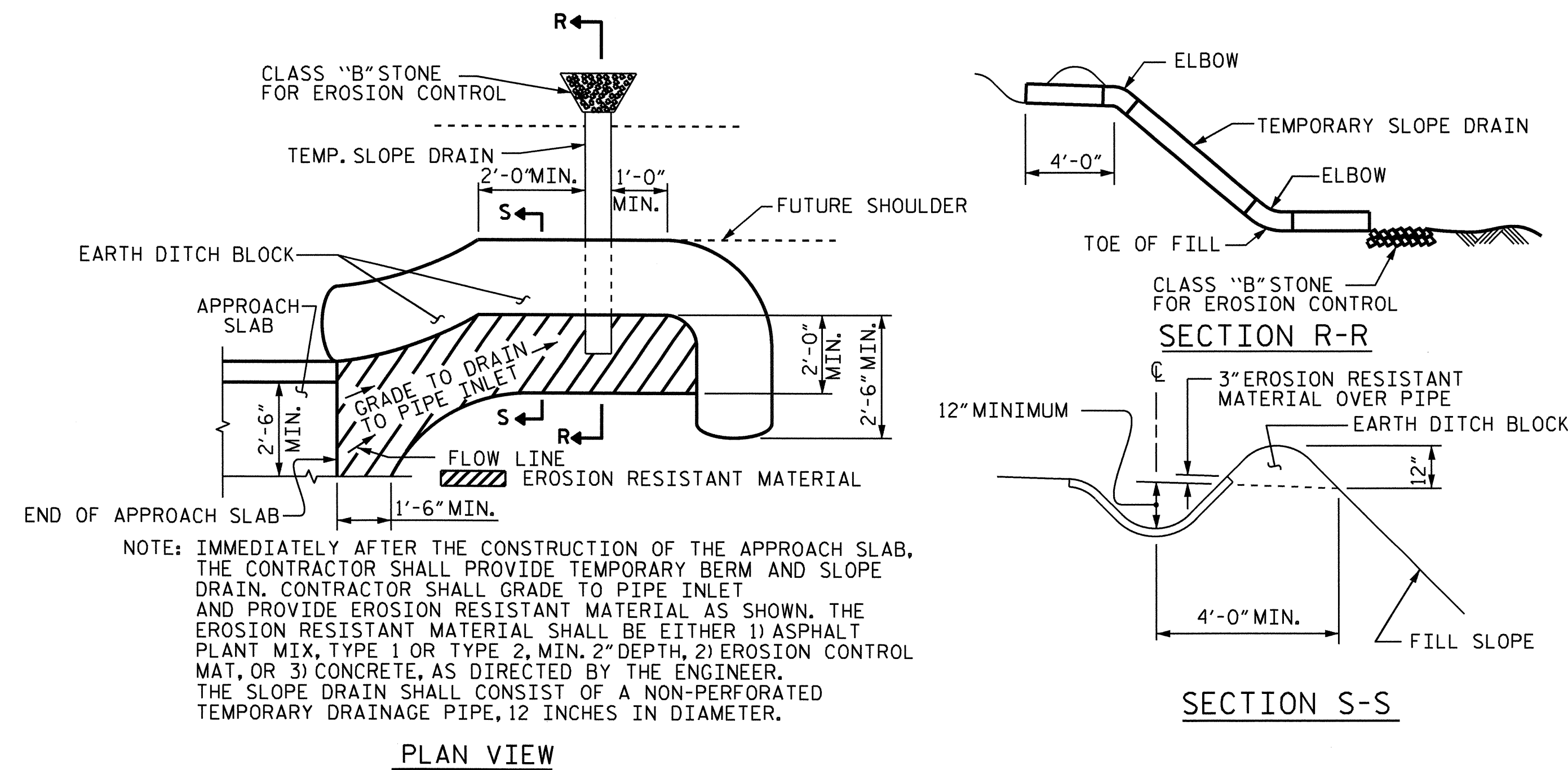

NOTE: IMMEDIATELY AFTER THE CONSTRUCTION OF THE APPROACH SLAB, THE CONTRACTOR SHALL PROVIDE TEMPORARY BERM AND SLOPE DRAIN. CONTRACTOR SHALL GRADE TO PIPE INLET AND PROVIDE EROSION RESISTANT MATERIAL AS SHOWN. THE EROSION RESISTANT MATERIAL SHALL BE EITHER 1) ASPHALT PLANT MIX, TYPE 1 OR TYPE 2, MIN. 2" DEPTH, 2) EROSION CONTROL MAT, OR 3) CONCRETE, AS DIRECTED BY THE ENGINEER. THE SLOPE DRAIN SHALL CONSIST OF A NON-PERFORATED TEMPORARY DRAINAGE PIPE, 12 INCHES IN DIAMETER.

PLAN VIEW

TEMPORARY BERM AND SLOPE DRAIN DETAILS

(TO BE USED WHEN SHOULDER BERM GUTTER IS REQUIRED)

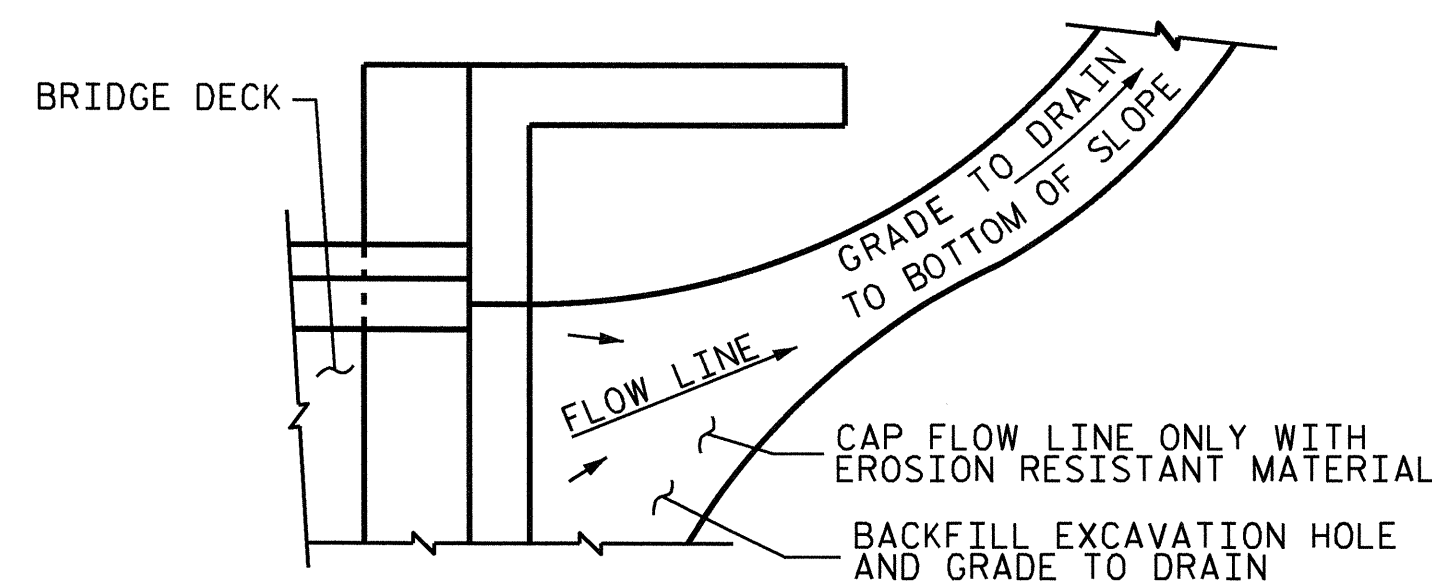

NOTE: IF THE APPROACH SLAB IS NOT CONSTRUCTED IMMEDIATELY AFTER THE BACKFILLING OF THE END BENT EXCAVATION, GRADE TO DRAIN TO THE BOTTOM OF THE SLOPE AND PROVIDE EROSION RESISTANT MATERIAL, SUCH AS FIBERGLASS ROVING OR AS DIRECTED BY THE ENGINEER TO PREVENT SOIL EROSION AND TO PROTECT THE AREA ADJACENT TO THE STRUCTURE. THE CONTRACTOR WILL BE REQUIRED TO REMOVE THESE MATERIALS PRIOR TO CONSTRUCTION OF THE APPROACH SLAB.

TEMPORARY DRAINAGE DETAIL

PROJECT NO. B-4463
CHOWAN COUNTY
 STATION: 21+24.00 -L-

SHEET 2 OF 2

STATE OF NORTH CAROLINA
 DEPARTMENT OF TRANSPORTATION
 RALEIGH
 STANDARD
 BRIDGE APPROACH
 SLAB DETAILS

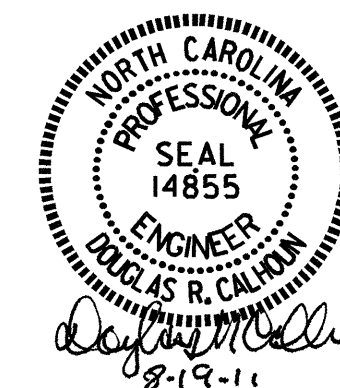

ASSEMBLED BY : J.L. WALTON	DATE : 10-14-10
CHECKED BY : M. FOWLER	DATE : 2-22-11
DRAWN BY : FCJ 11/88	REV. 10/17/00 RWW/LES
CHECKED BY : ARB 11/88	REV. 5/7/03 RWW/JTE
	REV. 5/1/06R MAA/KMM

REVISIONS						SHEET NO.
NO.	BY:	DATE:	NO.	BY:	DATE:	TOTAL SHEETS
1			3			20
2			4			20

STANDARD NOTES

DESIGN DATA:

SPECIFICATIONS	-----	A.A.S.H.T.O. (CURRENT)
LIVE LOAD	-----	SEE PLANS
IMPACT ALLOWANCE	-----	SEE A.A.S.H.T.O.
STRESS IN EXTREME FIBER OF		
STRUCTURAL STEEL - AASHTO M270 GRADE 36	-	20,000 LBS. PER SQ. IN.
- AASHTO M270 GRADE 50W	-	27,000 LBS. PER SQ. IN.
- AASHTO M270 GRADE 50	-	27,000 LBS. PER SQ. IN.
REINFORCING STEEL IN TENSION		
GRADE 60	--	24,000 LBS. PER SQ. IN.
CONCRETE IN COMPRESSION		
-----	-----	1,200 LBS. PER SQ. IN.
CONCRETE IN SHEAR		
-----	-----	SEE A.A.S.H.T.O.
STRUCTURAL TIMBER - TREATED OR		
UNTREATED - EXTREME FIBER STRESS	-----	1,800 LBS. PER SQ. IN.
COMPRESSION PERPENDICULAR TO GRAIN		
OF TIMBER	-----	375 LBS. PER SQ. IN.
EQUIVALENT FLUID PRESSURE OF EARTH		
-----	-----	30 LBS. PER CU. FT.
		(MINIMUM)

MATERIAL AND WORKMANSHIP:

EXCEPT AS MAY OTHERWISE BE SPECIFIED ON PLANS OR IN THE SPECIAL PROVISIONS, ALL MATERIAL AND WORKMANSHIP SHALL BE IN ACCORDANCE WITH THE 2006 "STANDARD SPECIFICATIONS FOR ROADS AND STRUCTURES" OF THE N.C. DEPARTMENT OF TRANSPORTATION.

STEEL SHEET PILING FOR PERMANENT OR TEMPORARY APPLICATIONS SHALL BE HOT ROLLED.

CONCRETE:

UNLESS OTHERWISE REQUIRED ON PLANS, CLASS A CONCRETE SHALL BE USED FOR ALL PORTIONS OF ALL STRUCTURES WITH THE EXCEPTION THAT: CLASS AA CONCRETE SHALL BE USED IN BRIDGE SUPERSTRUCTURES, ABUTMENT BACKWALLS, AND APPROACH SLABS; AND CLASS B CONCRETE SHALL BE USED FOR SLOPE PROTECTION AND RIP RAP.

CONCRETE CHAMFERS:

UNLESS OTHERWISE NOTED ON THE PLANS, ALL EXPOSED CORNERS ON STRUCTURES SHALL BE CHAMFERED 3/4" WITH THE FOLLOWING EXCEPTIONS: TOP CORNERS OF CURBS MAY BE ROUNDED TO 1-1/2" RADIUS WHICH IS BUILT INTO CURB FORMS; CORNERS OF TRANSVERSE FLOOR EXPANSION JOINTS SHALL BE ROUNDED WITH A 1/4" FINISHING TOOL UNLESS OTHERWISE REQUIRED ON PLANS; AND CORNERS OF EXPANSION JOINTS IN THE ROADWAY FACES AND TOPS OF CURBS AND SIDEWALKS SHALL BE ROUNDED TO A 1/4" RADIUS WITH A FINISHING STONE OR TOOL UNLESS OTHERWISE REQUIRED ON PLANS.

DOWELS:

DOWELS WHEN INDICATED ON PLANS AS FOR CULVERT EXTENSIONS, SHALL BE EMBEDDED AT LEAST 12" INTO THE OLD CONCRETE AND GROUTED INTO PLACE WITH 1:2 CEMENT MORTAR.

ALLOWANCE FOR DEAD LOAD DEFLECTION, SETTLEMENT, ETC. IN CASTING SUPERSTRUCTURES:

BRIDGES SHALL BE BUILT ON THE GRADE OR VERTICAL CURVE SHOWN ON PLANS. SLABS, CURBS AND PARAPETS SHALL CONFORM TO THE GRADE OR CURVE. ALL DIMENSIONS WHICH ARE GIVEN IN SECTION AND ARE AFFECTED BY DEAD LOAD DEFLECTIONS ARE DIMENSIONS AT CENTER LINE OF BEARING UNLESS OTHERWISE NOTED ON PLANS. IN SETTING FORMS FOR STEEL BEAM BRIDGES AND PRESTRESSED CONCRETE GIRDER BRIDGES, ADJUSTMENTS SHALL BE MADE DUE TO THE DEAD LOAD DEFLECTIONS FOR THE ELEVATIONS SHOWN. WHERE BLOCKS ARE SHOWN OVER BEAMS FOR BUILDING UP TO THE SLAB, THE VERTICAL DIMENSIONS OF THE BLOCKS SHALL BE ADJUSTED BETWEEN BEARINGS TO COMPENSATE FOR DEAD LOAD DEFLECTIONS, VERTICAL CURVE ORDINATE, AND ACTUAL BEAM CAMBER. WHERE BOTTOM OF SLAB IS IN LINE WITH BOTTOM OF TOP FLANGES, DEPTH OF SLAB BETWEEN BEARINGS SHALL BE ADJUSTED TO COMPENSATE FOR DEAD LOAD DEFLECTION, VERTICAL CURVE ORDINATE, AND ACTUAL BEAM CAMBER.

IN SETTING FALSEWORK AND FORMS FOR REINFORCED CONCRETE SPANS, AN ALLOWANCE SHALL BE MADE FOR DEAD LOAD DEFLECTIONS, SETTLEMENT OF FALSEWORK, AND PERMANENT CAMBER WHICH SHALL BE PROVIDED FOR IN ADDITION TO THE ELEVATIONS SHOWN. AFTER REMOVAL OF THE FALSEWORK, THE FINISHED STRUCTURES SHALL CONFORM TO THE PROFILE AND ELEVATIONS SHOWN ON THE PLANS AND CONSTRUCTION ELEVATIONS FURNISHED BY THE ENGINEER.

DETAILED DRAWINGS FOR FALSEWORK OR FORMS FOR BRIDGE SUPERSTRUCTURE AND ANY STRUCTURE OR PARTS OF A STRUCTURE AS NOTED ON THE PLANS SHALL BE SUBMITTED TO THE ENGINEER FOR APPROVAL BEFORE CONSTRUCTION OF THE FALSEWORK OR FORMS IS STARTED.

REINFORCING STEEL:

ALL REINFORCING STEEL SHALL BE DEFORMED. DIMENSIONS RELATIVE TO PLACEMENT OF REINFORCING ARE TO CENTERS OF BARS UNLESS OTHERWISE INDICATED IN THE PLANS. DIMENSIONS ON BAR DETAILS ARE TO CENTERS OF BARS OR ARE OUT TO OUT AS INDICATED ON PLANS.

WIRE BAR SUPPORTS SHALL BE PROVIDED FOR REINFORCING STEEL WHERE INDICATED ON THE PLANS. WHEN BAR SUPPORT PIECES ARE PLACED IN CONTINUOUS LINES, THEY SHALL BE SO PLACED THAT THE ENDS OF THE SUPPORTING WIRES SHALL BE LAPPED TO LOCK LEGS ON ADJOINING PIECES.

STRUCTURAL STEEL:

AT THE CONTRACTOR'S OPTION, HE MAY SUBSTITUTE 7/8" Ø SHEAR STUDS FOR THE 3/4" Ø STUDS SPECIFIED ON THE PLANS. THIS SUBSTITUTION SHALL BE MADE AT THE RATE OF 3 - 7/8" Ø STUDS FOR 4 - 3/4" Ø STUDS, AND STUD SPACING CHANGES SHALL BE MADE AS NECESSARY TO PROVIDE THE SAME EQUIVALENT NUMBER OF 7/8" Ø STUDS ALONG THE BEAM AS SHOWN FOR 3/4" Ø STUDS BASED ON THE RATIO OF 3 - 7/8" Ø STUDS FOR 4 - 3/4" Ø STUDS. STUDS OF THE LENGTH SPECIFIED ON THE PLANS MUST BE PROVIDED. THE MAXIMUM SPACING SHALL BE 2'-0".

EXCEPT AT THE INTERIOR SUPPORTS OF CONTINUOUS BEAMS WHERE THE COVER PLATE IS IN CONTACT WITH BEARING PLATE, THE CONTRACTOR MAY, AT HIS OPTION, SUBSTITUTE FOR THE COVER PLATES DESIGNATED ON THE PLANS COVER PLATES OF THE EQUIVALENT AREA PROVIDED THESE PLATES ARE AT LEAST 5/16" IN THICKNESS AND DO NOT EXCEED A WIDTH EQUAL TO THE FLANGE WIDTH LESS 2" OR A THICKNESS EQUAL TO 2 TIMES THE FLANGE THICKNESS. THE SIZE OF FILLET WELDS SHALL CONFORM TO THE REQUIREMENTS OF THE CURRENT ANSI/AASHTO/AWS "BRIDGE WELDING CODE". ELECTROSLAG WELDING WILL NOT BE PERMITTED.

WITH THE SOLE EXCEPTION OF EDGES AT SURFACES WHICH BEAR ON OTHER SURFACES, ALL SHARP EDGES AND ENDS OF SHAPES AND PLATES SHALL BE SLIGHTLY ROUNDED BY SUITABLE MEANS TO A RADIUS OF APPROXIMATELY 1/16 INCH OR EQUIVALENT FLAT SURFACE AT A SUITABLE ANGLE PRIOR TO PAINTING, GALVANIZING, OR METALLIZING.

HANDRAILS AND POSTS:

METAL STANDARDS AND FACES OF THE CONCRETE END POSTS FOR THE METAL RAIL SHALL BE SET NORMAL TO THE GRADE OF THE CURB, UNLESS OTHERWISE SHOWN ON PLANS. THE METAL RAIL AND TOPS OF CONCRETE POSTS USED WITH THE ALUMINUM RAIL SHALL BE BUILT PARALLEL TO THE GRADE OF THE CURB.

METAL HANDRAILS SHALL BE IN ACCORDANCE WITH THE PLANS. RAILS SHALL BE AS MANUFACTURED FOR BRIDGE RAILING. CASTINGS SHALL BE OF A UNIFORM APPEARANCE. FINIS AND OTHER DEFORMATIONS RESULTING FROM CASTING OR OTHERWISE SHALL BE REMOVED IN A MANNER SO THAT A UNIFORM COLORING OF THE COMPLETED CASTING SHALL BE OBTAINED. CASTINGS WITH DISCOLORATIONS OR OF NON-UNIFORM COLORING WILL NOT BE ACCEPTED. CERTIFIED MILL REPORTS ARE REQUIRED FOR METAL RAILS AND POSTS.

SPECIAL NOTES:

GENERALLY, IN CASE OF DISCREPANCY, THIS STANDARD SHEET OF NOTES SHALL GOVERN OVER THE SPECIFICATIONS, BUT THE REMAINDER OF THE PLANS SHALL GOVERN OVER NOTES HEREON, AND SPECIAL PROVISIONS SHALL GOVERN OVER ALL. SEE SPECIFICATIONS ARTICLE 105-4.

ENGLISH

JANUARY, 1990

STD. NO. SN