

Approximate quantities only. Clearing and grubbing, shoulder borrow,
fine grading, and removal of existing pavement
will be paid for at the lump sum price for "Grading".

STATE OF NORTH CAROLINA DIVISION OF HIGHWAYS

PROJ. REFERENCE NO.	SHEET NO.
B-4190	X-1A

NOTE: EMBANKMENT COLUMN DOES NOT INCLUDE BACKFILL FOR UNDERCUT

CROSS-SECTION SUMMARY

PHASE 1			PHASE 2			PHASE 3		
Station	Uncl. Exc.	Embt	Station	Uncl. Exc.	Embt	Station	Uncl. Exc.	Embt
-DET-	(cu. yd.)	(cu. yd.)	-L- LT. & RT.	(cu. yd.)	(cu. yd.)	-L- LT.	(cu. yd.)	(cu. yd.)
10+75.00	0	0	17+00.00	0	0	11+50.00	0	0
11+00.00	0	0	17+25.00	31	50	12+00.00	3	0
11+50.01	0	0	17+50.00	31	65	12+50.00	10	0
12+00.04	139	0	17+75.00	32	126	13+00.00	18	0
12+50.11	342	0	18+00.00	18	153	13+50.00	27	3
13+00.23	494	0	18+25.00	0	96	14+00.00	37	7
13+50.43	588	0	18+50.00	10	66	14+50.00	43	14
14+00.71	689	0	18+75.00	19	64	15+00.00	44	28
14+51.09	836	0	-L- RT.			15+50.00	42	47
15+01.59	1020	0	19+00.00	0	30	16+00.00	45	51
15+52.23	1172	0	19+50.00	0	62	16+50.00	34	50
16+02.97	1026	0	20+00.00	0	75	17+00.00	132	37
16+53.72	492	0	20+50.00	0	95	17+25.00	127	11
17+04.45	92	88	21+00.00	0	105	17+50.00	140	12
17+29.67	11	94	21+50.00	0	101	17+75.00	133	20
17+54.79	12	107	22+00.00	0	64	18+00.00	196	13
17+79.83	20	100	22+20.00	0	7	18+25.00	215	20
18+04.83	14	163				18+50.00	168	36
18+29.84	0	182				18+75.00	192	39
18+54.88	0	135				19+00.00	215	54
18+80.00	0	161				19+50.00	489	120
19+05.22	0	187				20+00.00	539	96
19+55.95	0	445				20+50.00	541	68
20+06.70	0	525				21+00.00	530	47
20+57.44	0	574				21+50.00	472	23
21+08.08	0	643				22+00.00	342	12
21+58.58	5	592				22+50.00	186	8
22+08.96	15	408				23+00.00	77	0
22+59.24	40	281				23+50.00	34	0
23+09.43	85	126				24+00.00	11	0
23+59.56	98	12				24+50.00	3	0
24+09.63	84	5				25+00.00	1	0
24+59.66	85	3						
25+09.67	43	1						
			NOTE: VOLUMES IN PHASE 3 INCLUDE EARTHWORK AS FOLLOWS: -L- LT. 11+35.00 TO 17+00.00 -L- LT. 18+75 TO 25+00.00 -L- LT. 11+35 TO 25+50.00 (DETOUR REMOVAL)					

8/23/99



PROJ. REFERENCE NO.
B-4190

SHEET NO.
X-1

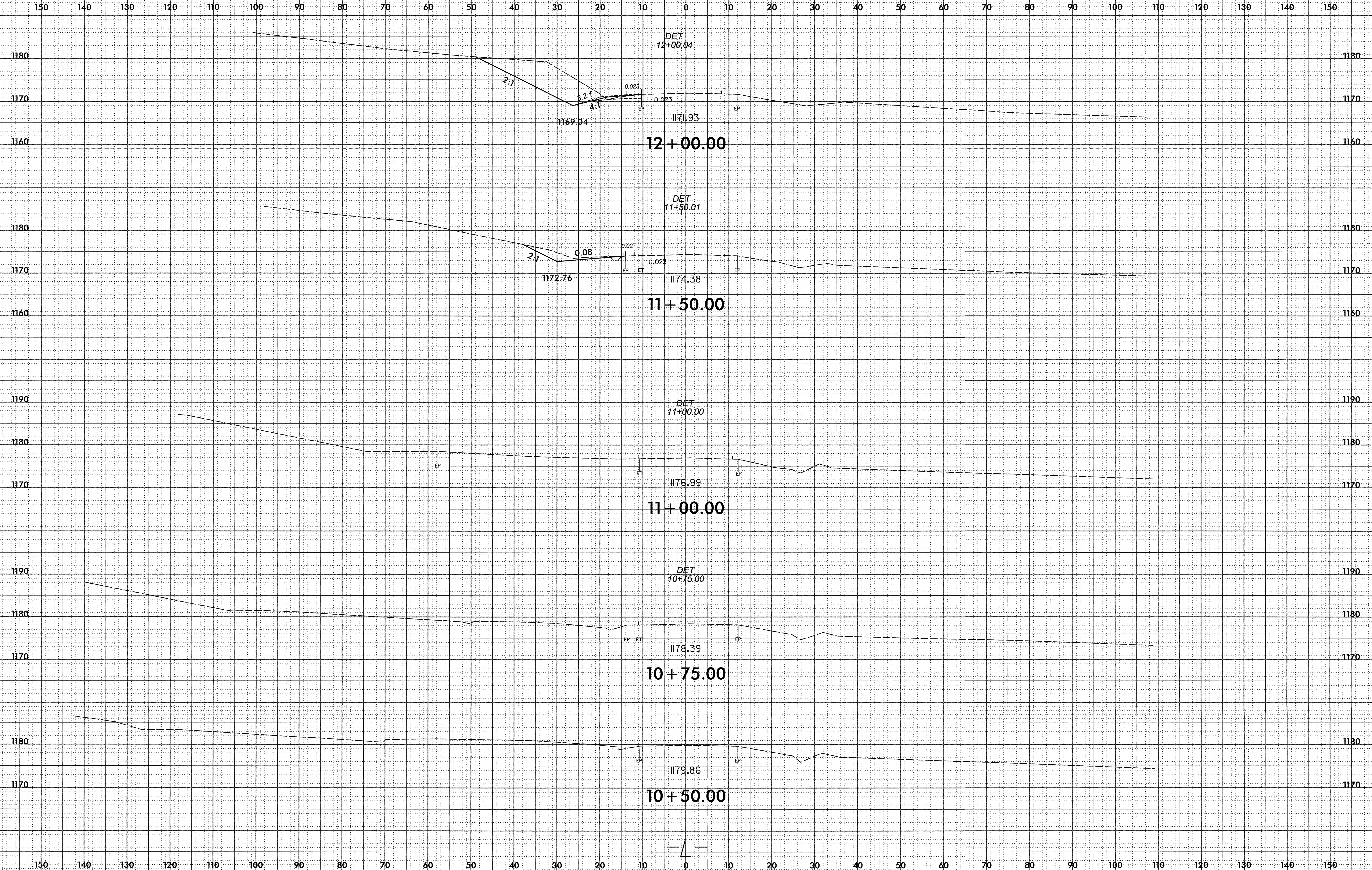

3/22/2010
2:56:28 PM
Y:\sc\B4190_Rdy_xpl\LL_DET.dgn

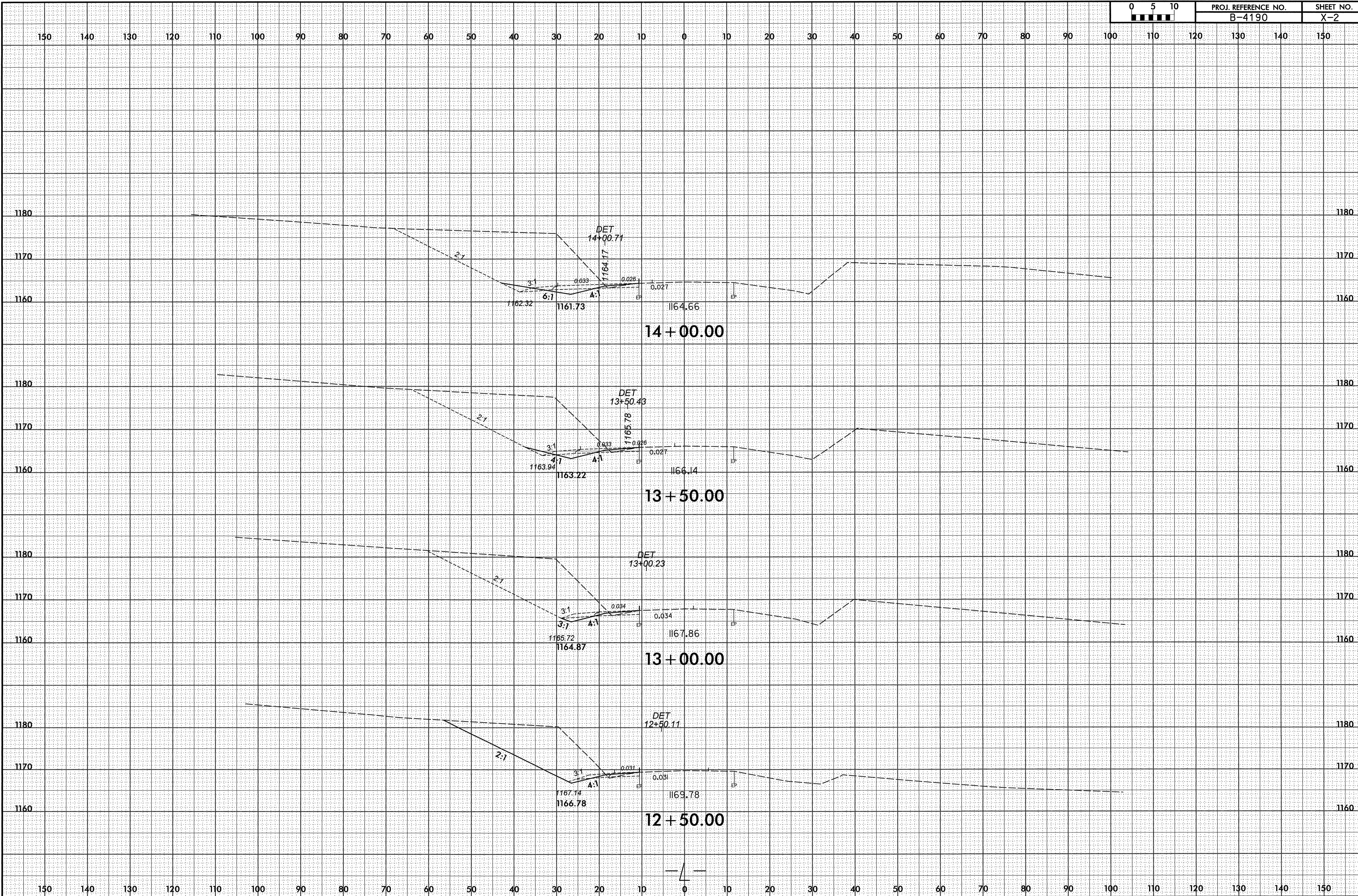

8/22/09

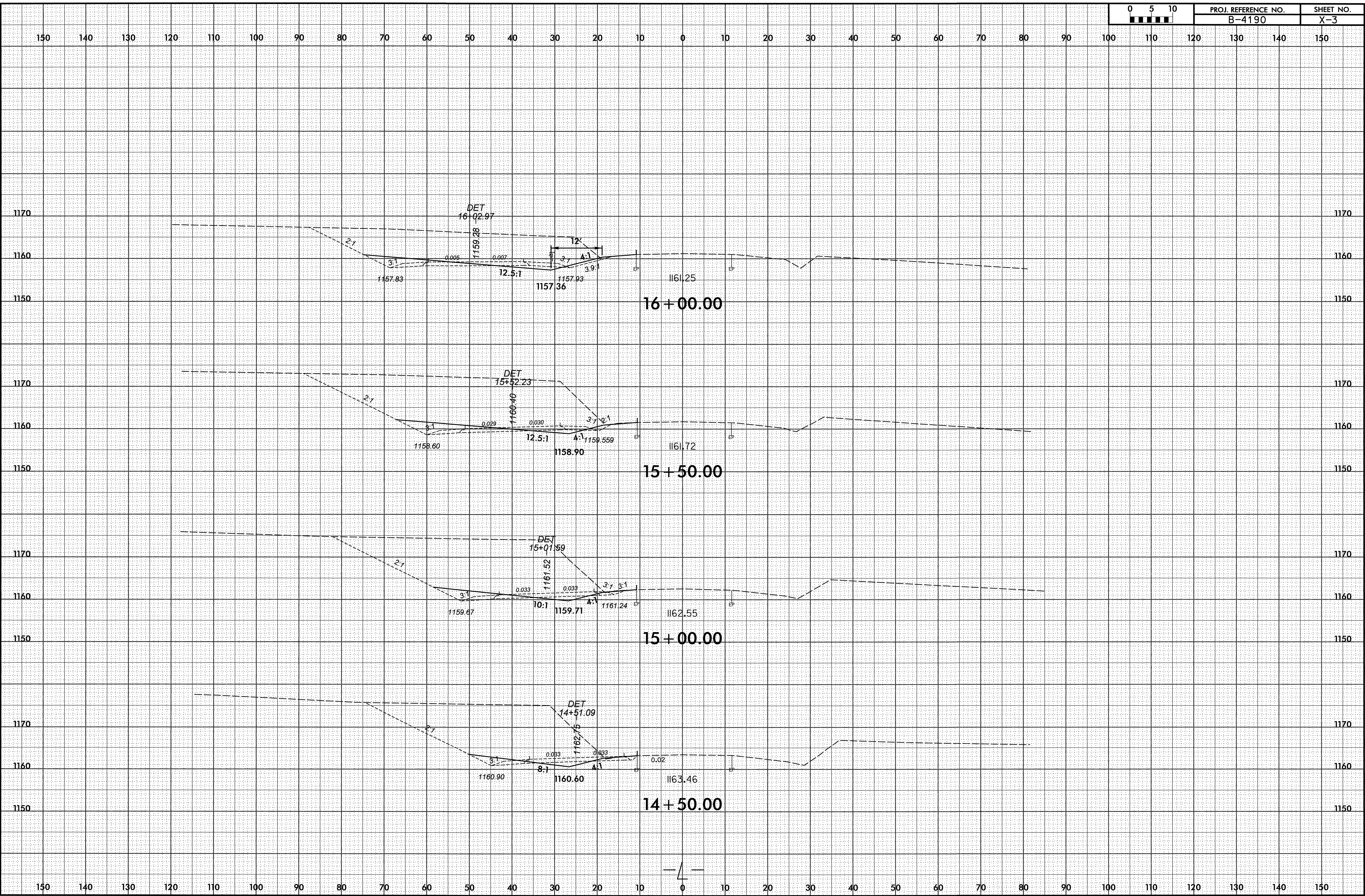

3/22/2010 2:06:55 PM \\se\B4190_Rdy_xpl.L_DET.dgn

8/23/99

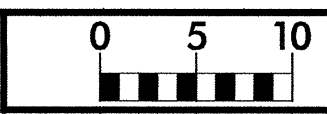

PROJ. REFERENCE NO.
B-4190

SHEET NO.
X-4

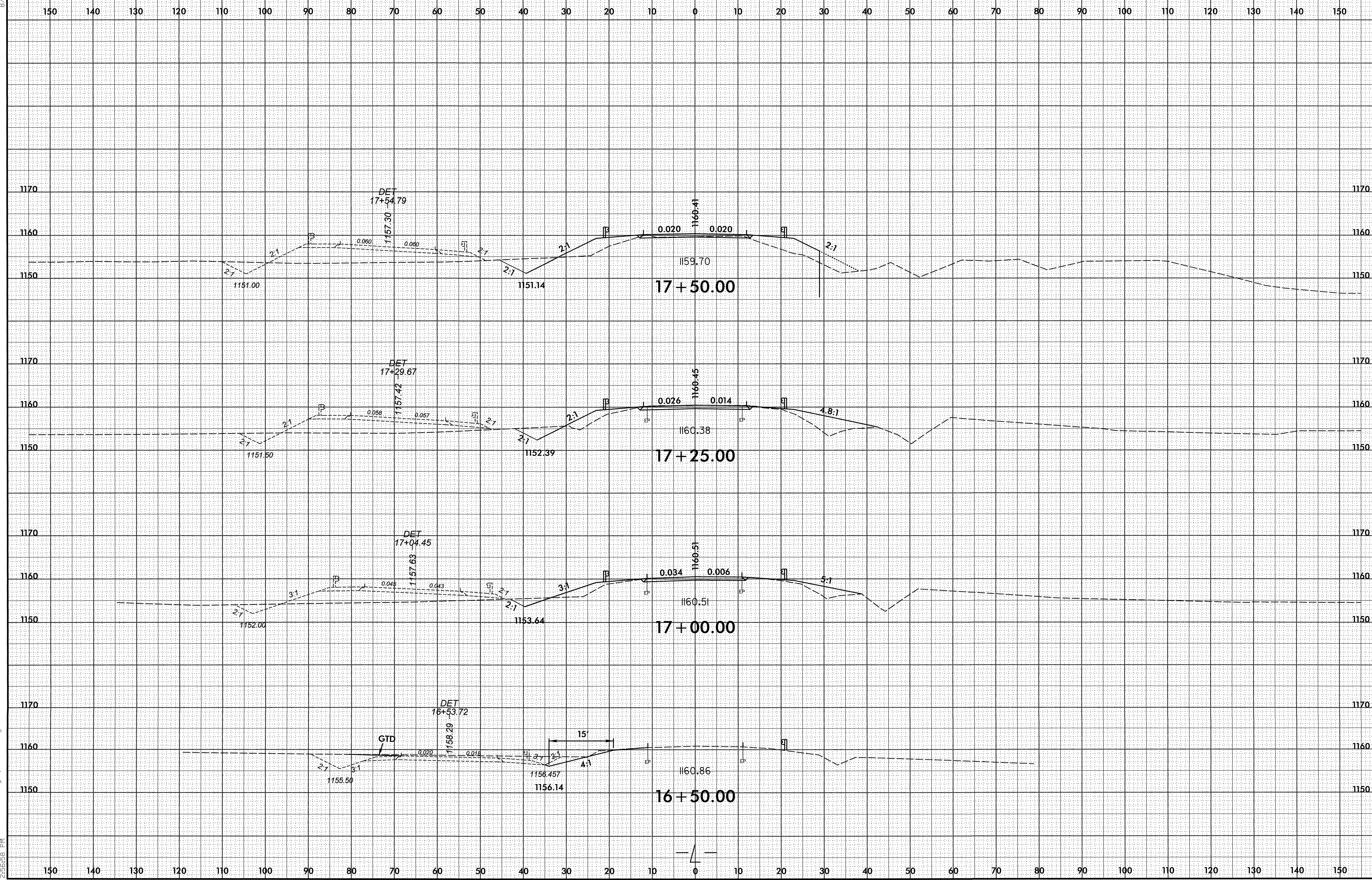

3/22/2010
5:23:58 PM
\\sc0658\proj\B4190_Rdy_xpl_L_DET.dgn

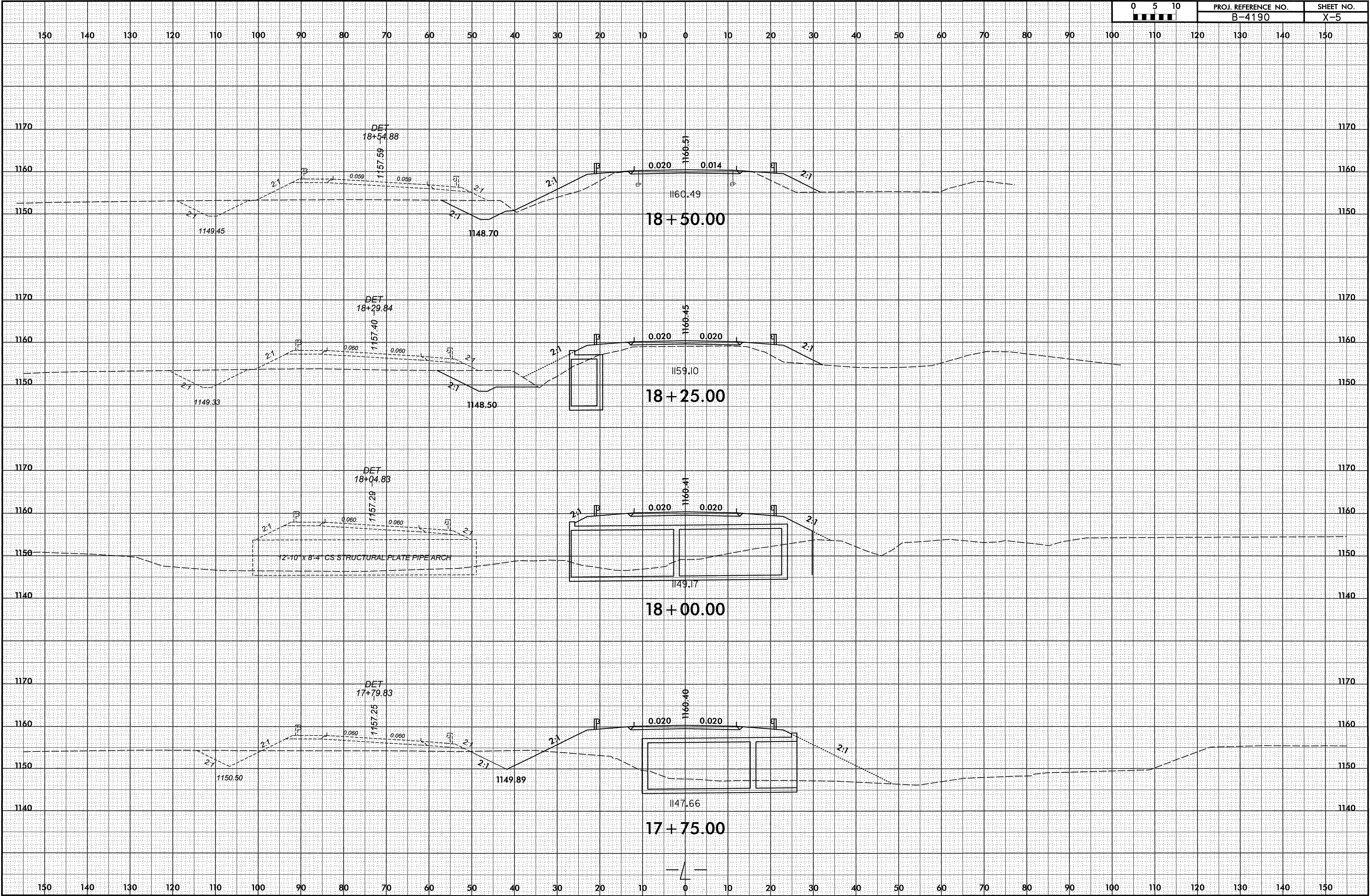
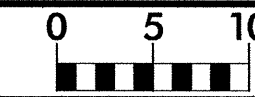



150 140 130 120 110 100 90 80 70 60 50 40 30 20 10 0 10 20 30 40 50 60 70 80 90 100 110 120 130 140 150

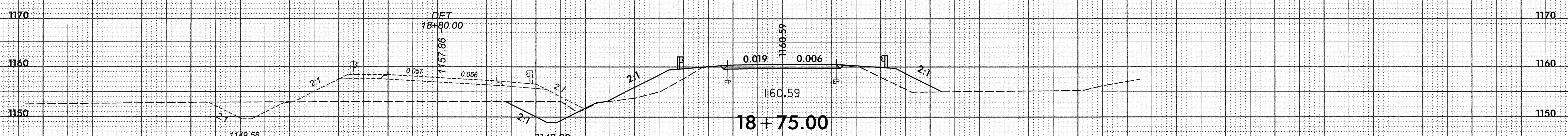
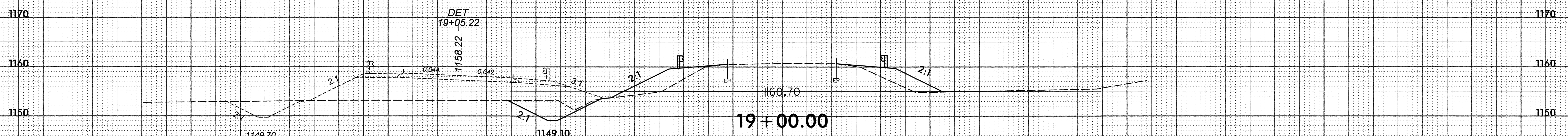
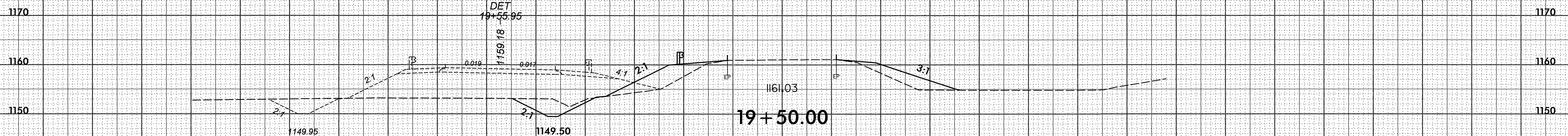
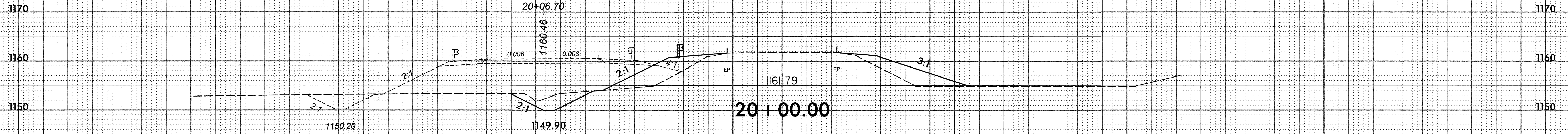

150 140 130 120 110 100 90 80 70 60 50 40 30 20 10 0 10 20 30 40 50 60 70 80 90 100 110 120 130 140 150

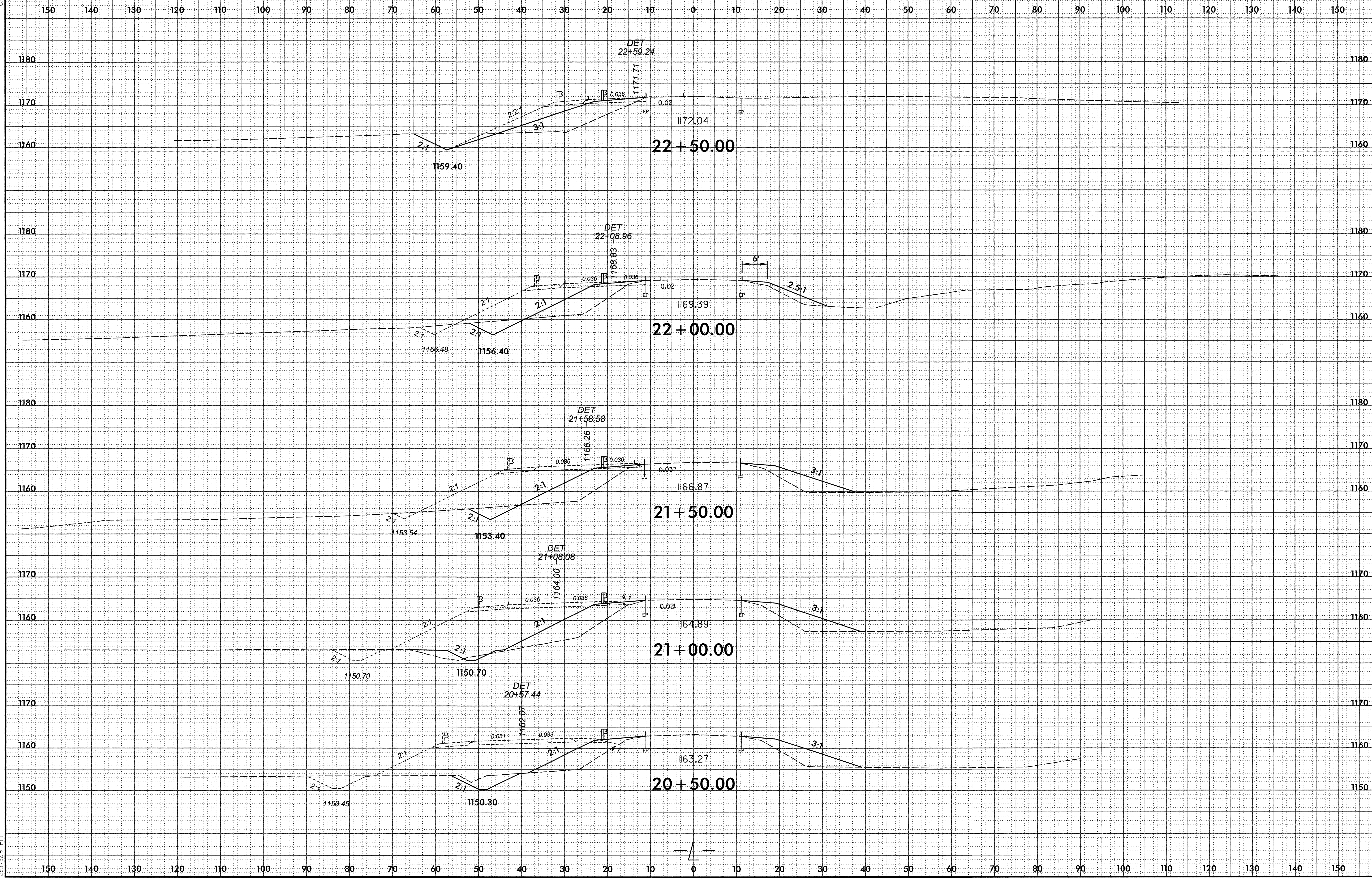

8/23/99



PROJ. REFERENCE NO. B-4190
SHEET NO. X-8

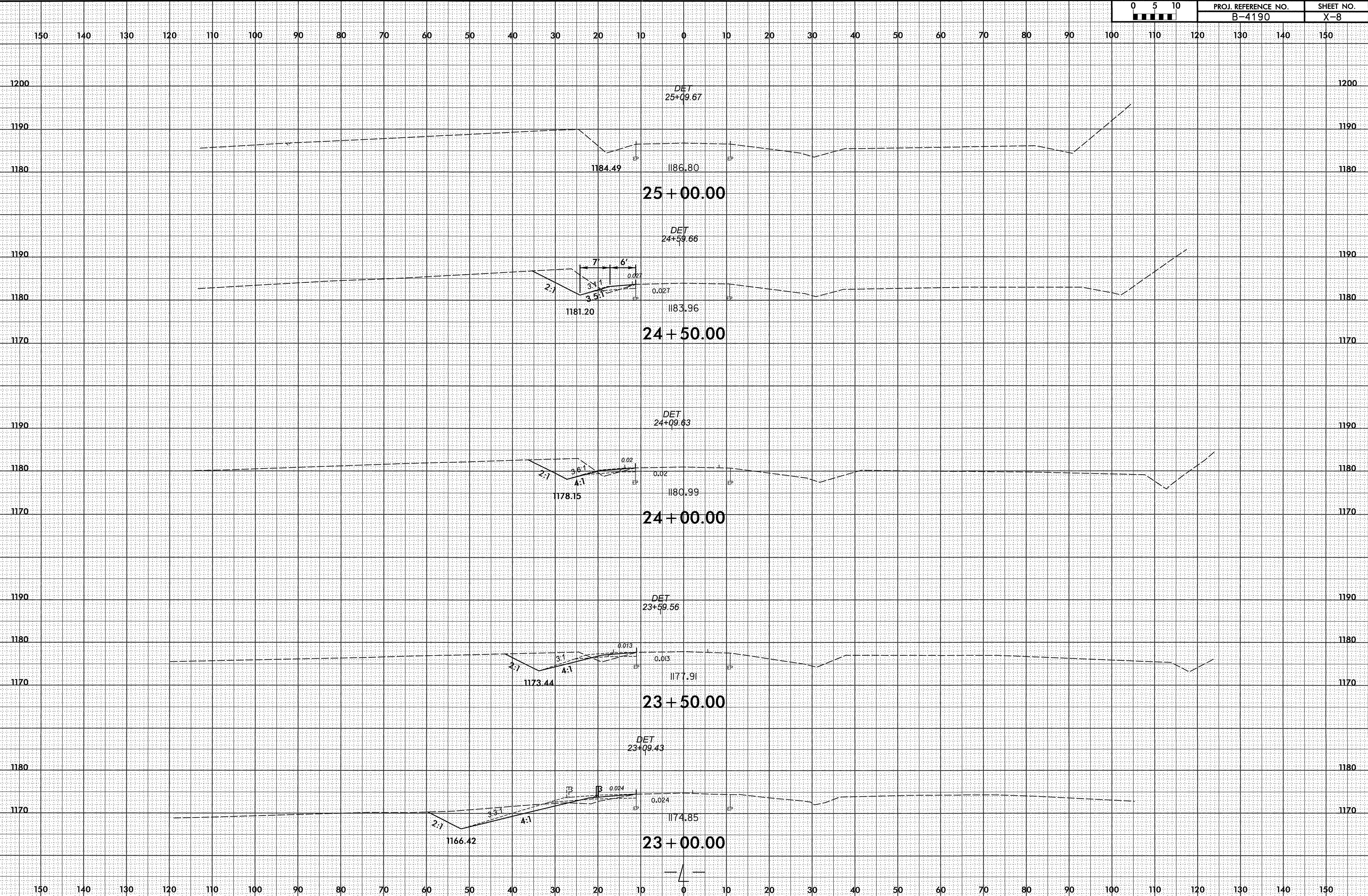

3/22/2000
2:57:20 PM
\\sc\B4190_Rdy_xpl\LL-DET.dgn



150 140 130 120 110 100 90 80 70 60 50 40 30 20 10 0 10 20 30 40 50 60 70 80 90 100 110 120 130 140 150

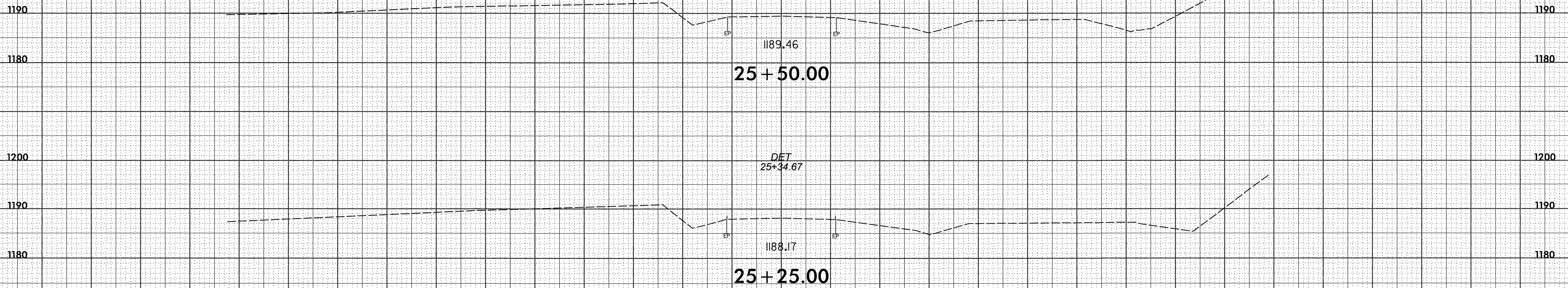

150 140 130 120 110 100 90 80 70 60 50 40 30 20 10 0 10 20 30 40 50 60 70 80 90 100 110 120 130 140 150