

STATE OF NORTH CAROLINA
DIVISION OF HIGHWAYS

**UTILITY CONSTRUCTION PLANS
CUMBERLAND COUNTY**

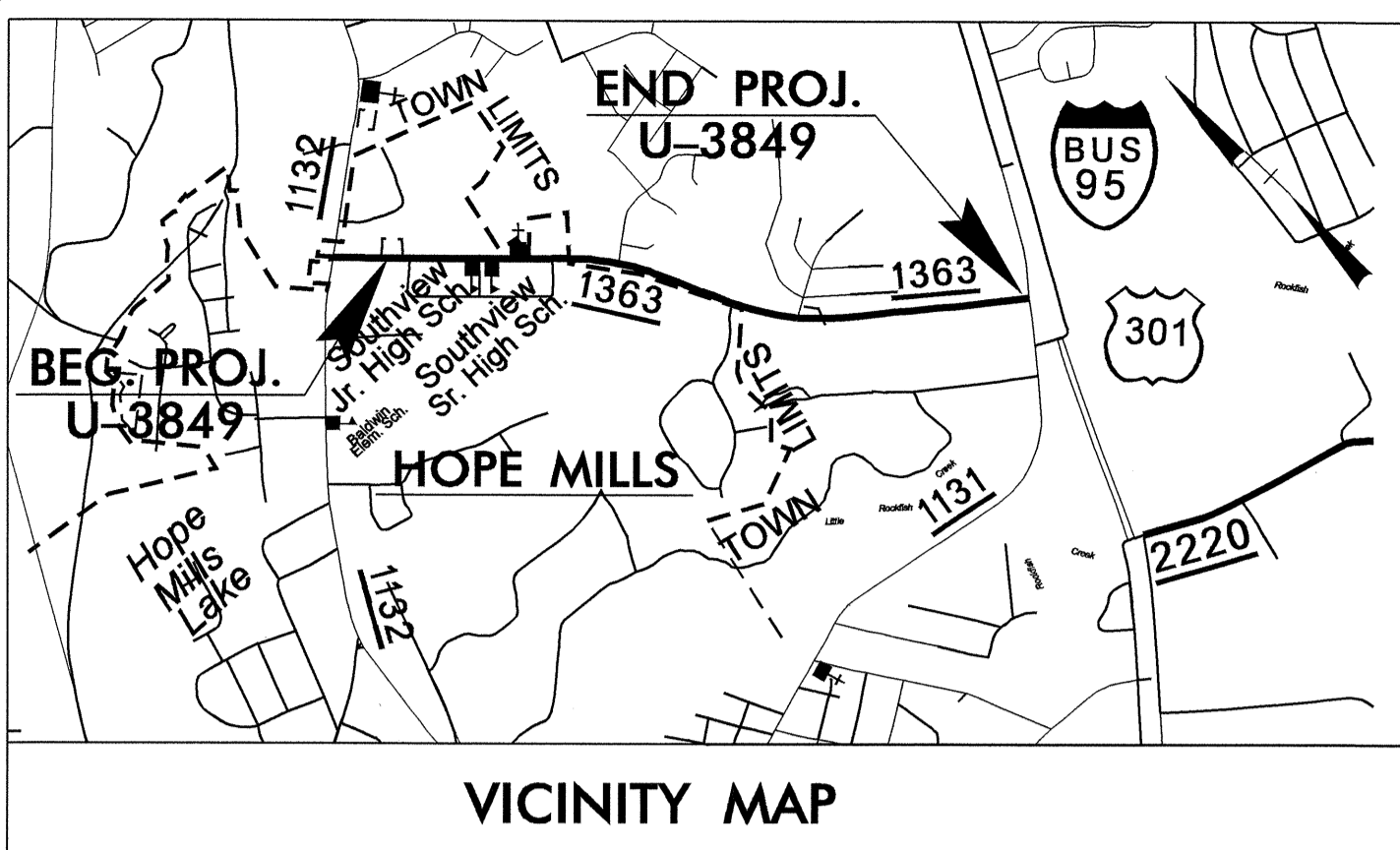

**LOCATION: HOPE MILLS - SR 1363 (ELK ROAD) FROM
SR 1132 (LEGION ROAD) TO US 301/I-95 BUSINESS**
TYPE OF WORK: UTILITY CONSTRUCTION WATER AND SANITARY SEWER

TIP PROJECT: U-3849

CONTRACT: C202086

**BEGIN TIP PROJECT U-3849
-L- STA. 5+13.50**

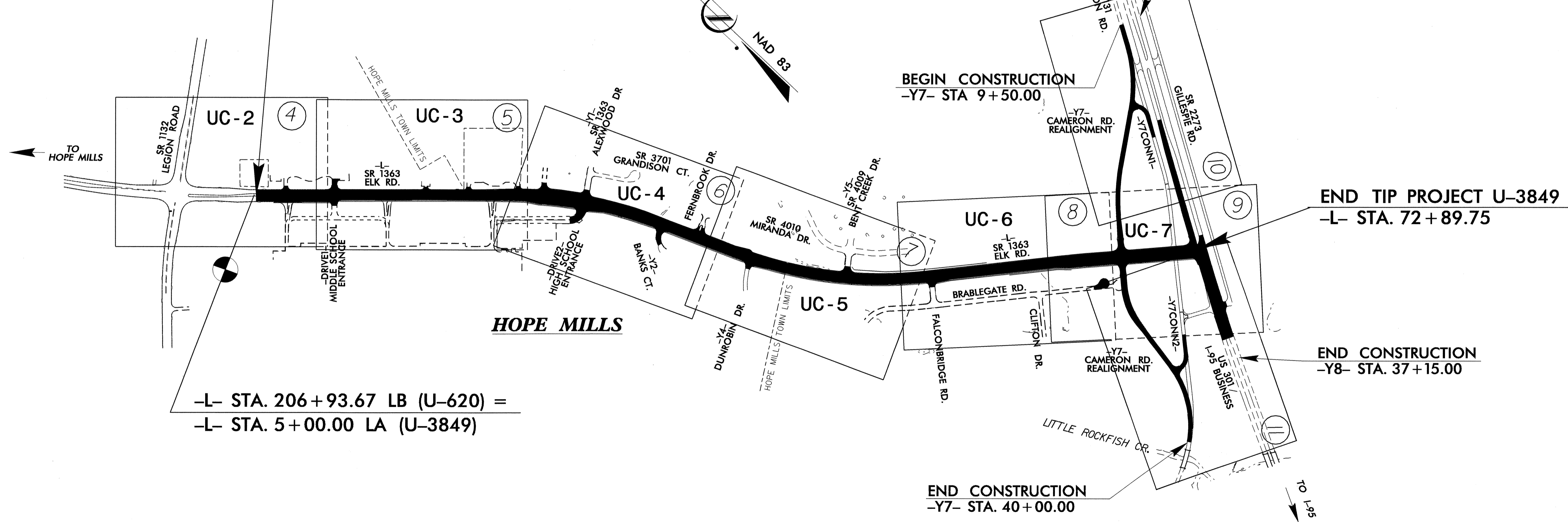

**-L- STA. 206+93.67 LB (U-620) =
-L- STA. 5+00.00 LA (U-3849)**

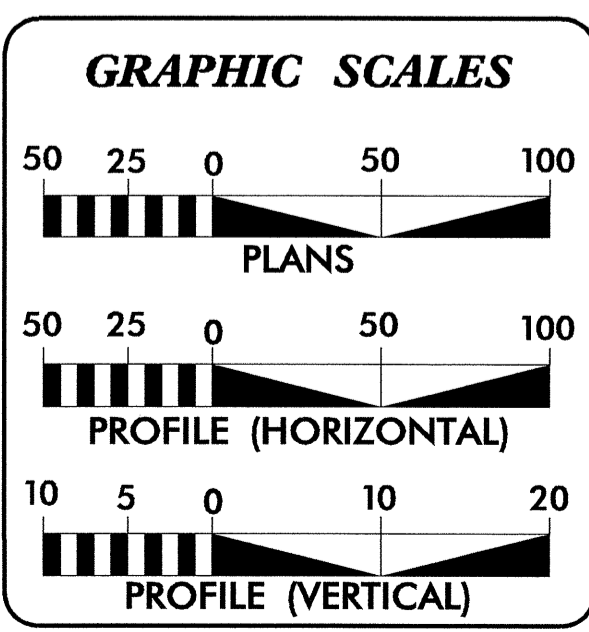

INDEX OF SHEETS

SHEET NO.	DESCRIPTION
UC-1	TITLE SHEET
UC-2 - UC-7	UTILITY CONSTRUCTION PLAN SHEETS
UC-8 - UC-11	PROFILE SHEETS
UC-12	DETAILS SHEET

WATER AND SEWER OWNERS ON PROJECT

(1) WATER PWC OF FAYETTEVILLE
(2) SANITARY SEWER PWC OF FAYETTEVILLE

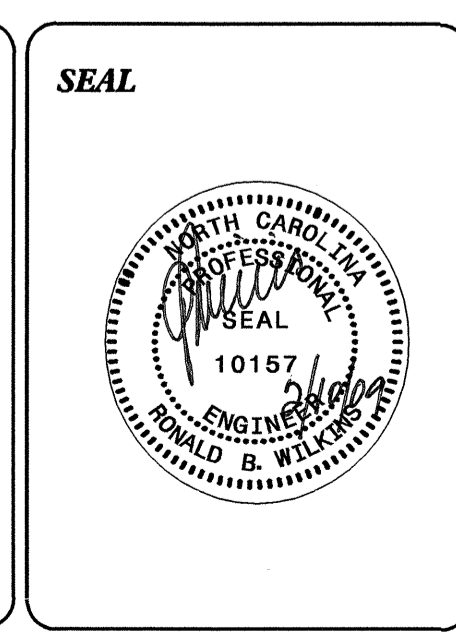

PREPARED IN THE OFFICE OF:
**DIVISION OF HIGHWAYS
UTILITIES ENGINEERING
SECTION**

1591 MAIL SERVICES CENTER
RALEIGH, NC 27699-1591
PHONE (919) 250-4128
FAX (919) 250-4119

Roger Worthington, P.E. UTILITIES SECTION ENGINEER
R. B. Wilkins, P.E. UTILITIES SQUAD LEADER PROJECT ENGINEER
John A. Nigro, P.E. UTILITIES PROJECT DESIGNER

10-FEB-2009 14:11 P:\UTILITY\proj\3849\uf\luc1.tsh.dgn

PROJECT REFERENCE NO.	SHEET NO.
U-3849	UC-2
DESIGNED BY: JAN	
DRAWN BY: JAN	
CHECKED BY: RBW	
APPROVED BY: RBW	
REVISED:	
NORTH CAROLINA DEPARTMENT OF TRANSPORTATION	
PROJECT SERVICES UNIT PHONE: (919) 250-4128 FAX: (919) 250-4119	
UTILITY CONSTRUCTION PLANS ONLY	

UTILITY CONSTRUCTION

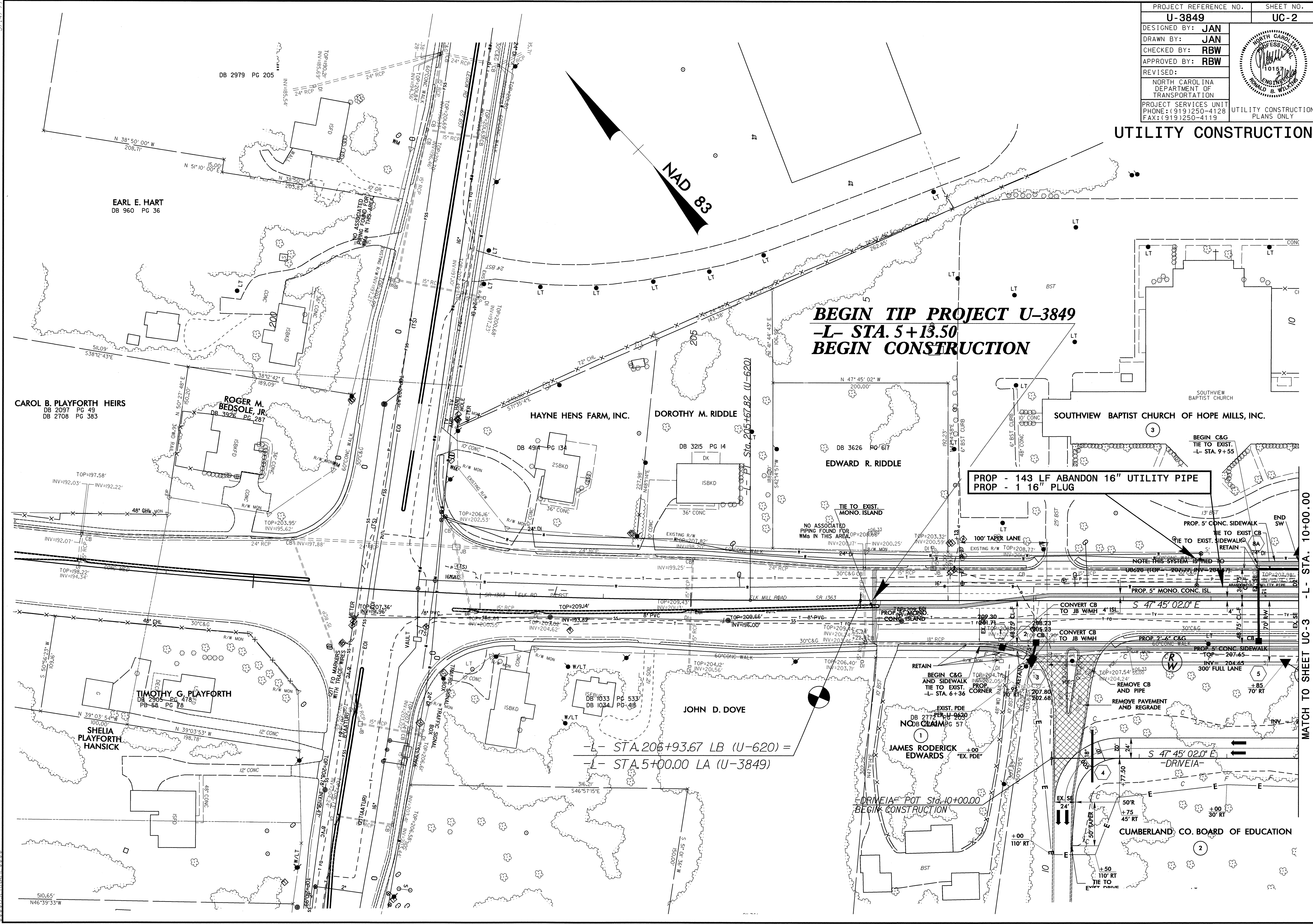

**BEGIN TIP PROJECT U-3849
 -L- STA. 5+13.50
 BEGIN CONSTRUCTION**

**PROP - 143 LF ABANDON 16" UTILITY PIPE
 PROP - 1 16" PLUG**

**--- STA. 206+93.67 LB (U-620) =
 --- STA. 5+00.00 LA (U-3849)**

MATCH TO SHEET UC-3 -L- STA. 10+00.00

5/14/95
 10-FEB-2009 12:37
 r:\utilities\psh\dms\proj\U3849\ut_4_uc2_psh.dgn

UTILITY CONSTRUCTION

5/14/99
10-FEB-2009 12:36
r:\utilities\chd\proj\U3849_ut_5_uc3_psh.dgn
*****USER*****

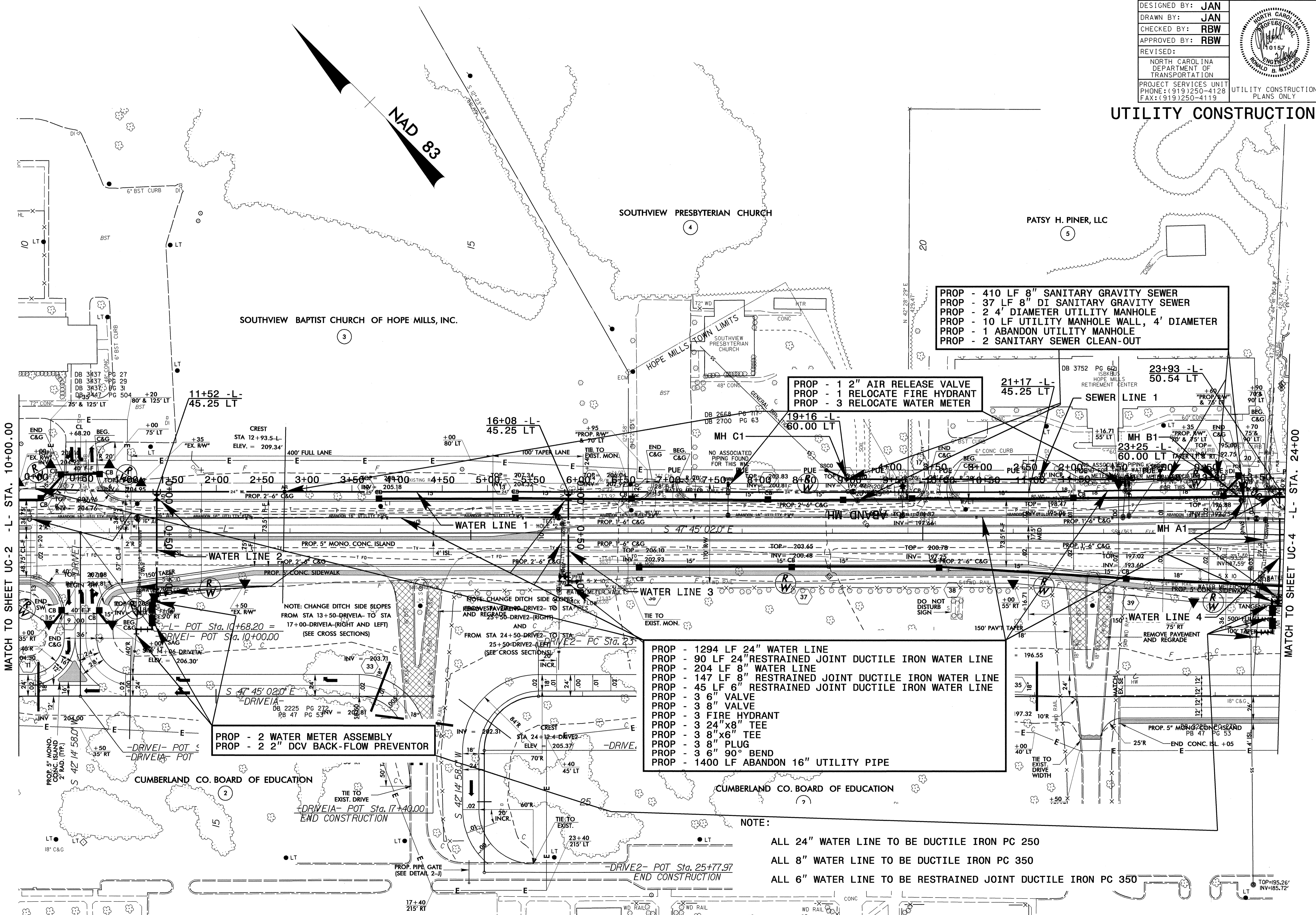

PROP - 410 LF 8" SANITARY GRAVITY SEWER
 PROP - 37 LF 8" DI SANITARY GRAVITY SEWER
 PROP - 2 4' DIAMETER UTILITY MANHOLE
 PROP - 10 LF UTILITY MANHOLE WALL, 4' DIAMETER
 PROP - 1 ABANDON UTILITY MANHOLE
 PROP - 2 SANITARY SEWER CLEAN-OUT

PROP - 1 2" AIR RELEASE VALVE
 PROP - 1 RELOCATE FIRE HYDRANT
 PROP - 3 RELOCATE WATER METER

PROP - 1294 LF 24" WATER LINE
 PROP - 90 LF 24" RESTRAINED JOINT DUCTILE IRON WATER LINE
 PROP - 204 LF 8" WATER LINE
 PROP - 147 LF 8" RESTRAINED JOINT DUCTILE IRON WATER LINE
 PROP - 45 LF 6" RESTRAINED JOINT DUCTILE IRON WATER LINE
 PROP - 3 6" VALVE
 PROP - 3 8" VALVE
 PROP - 3 FIRE HYDRANT
 PROP - 3 24"x8" TEE
 PROP - 3 8"x6" TEE
 PROP - 3 8" PLUG
 PROP - 3 6" 90° BEND
 PROP - 1400 LF ABANDON 16" UTILITY PIPE

PROP - 2 WATER METER ASSEMBLY
 PROP - 2 2" DCV BACK-FLOW PREVENTOR

NOTE:
 ALL 24" WATER LINE TO BE DUCTILE IRON PC 250
 ALL 8" WATER LINE TO BE DUCTILE IRON PC 350
 ALL 6" WATER LINE TO BE RESTRAINED JOINT DUCTILE IRON PC 350



MATCH TO SHEET UC-2 - L- STA. 10+00.00

MATCH TO SHEET UC-4 - L- STA. 24+00

NOTE: CHANGE DITCH SIDE SLOPES FROM STA 13+50-DRIVE1A TO STA 17+00-DRIVE1A (RIGHT AND LEFT) (SEE CROSS SECTIONS)

NOTE: CHANGE DITCH SIDE SLOPES AND REGRADE DRIVE2 TO STA 23+50-DRIVE2 (RIGHT) AND C FROM STA 24+50-DRIVE2 TO STA 25+50-DRIVE2 (LEFT) (SEE CROSS SECTIONS)

DO NOT DISTURB SIGN

END CONSTRUCTION

END CONSTRUCTION

TOP=195.26'
INV=185.72'

UTILITY CONSTRUCTION

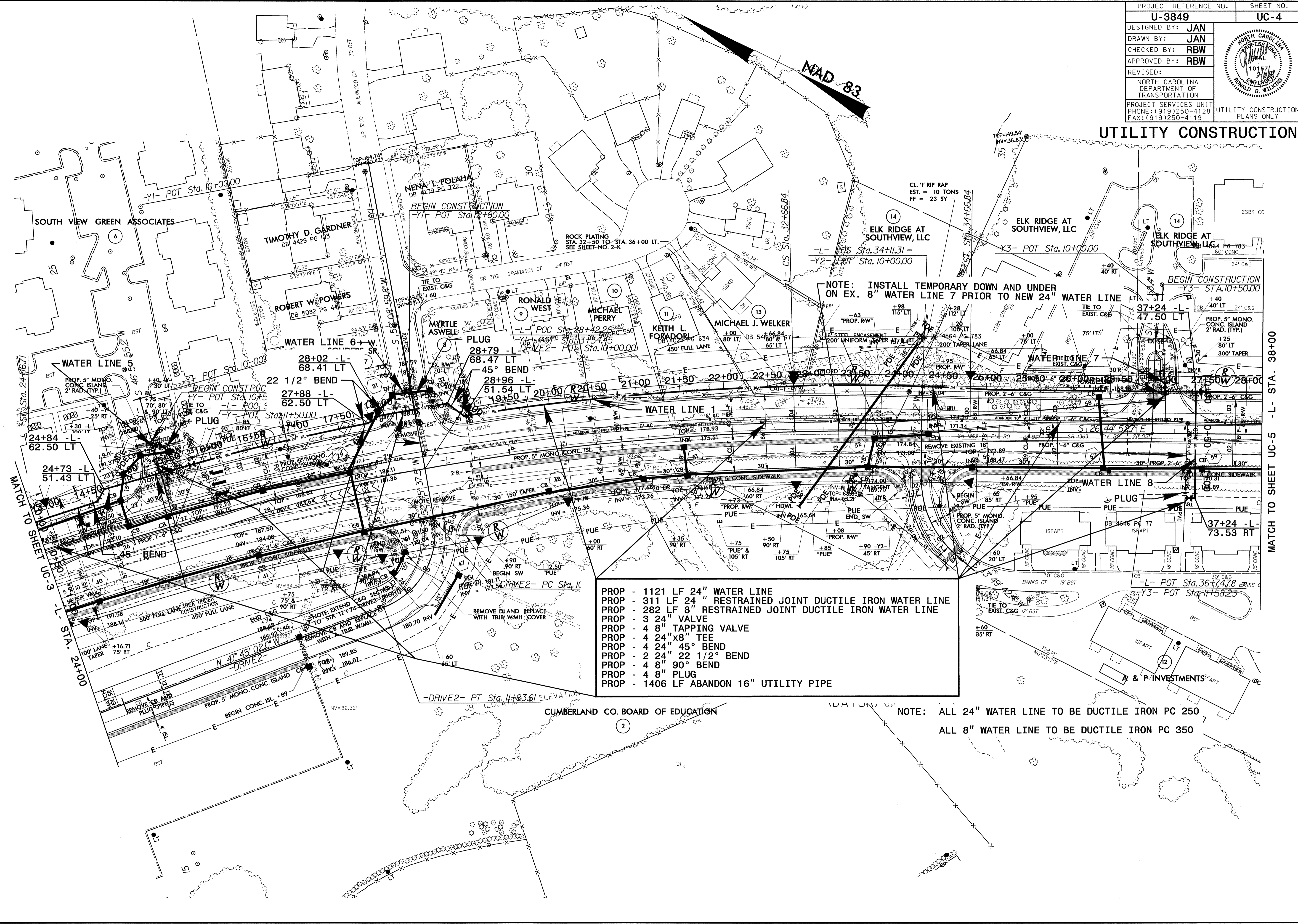

NOTE: INSTALL TEMPORARY DOWN AND UNDER ON EX. 8" WATER LINE 7 PRIOR TO NEW 24" WATER LINE

- PROP - 1121 LF 24" WATER LINE
- PROP - 311 LF 24" RESTRAINED JOINT DUCTILE IRON WATER LINE
- PROP - 282 LF 8" RESTRAINED JOINT DUCTILE IRON WATER LINE
- PROP - 3 24" VALVE
- PROP - 4 8" TAPPING VALVE
- PROP - 4 24"x8" TEE
- PROP - 4 24" 45° BEND
- PROP - 2 24" 22 1/2° BEND
- PROP - 4 8" 90° BEND
- PROP - 4 8" PLUG
- PROP - 1406 LF ABANDON 16" UTILITY PIPE

NOTE: ALL 24" WATER LINE TO BE DUCTILE IRON PC 250
 ALL 8" WATER LINE TO BE DUCTILE IRON PC 350

5/14/09
 10-FEB-2009 12:34
 r:\utility\proj\3849\ut_6_uc4_psh.dgn

MATCH TO SHEET UC-3

MATCH TO SHEET UC-5 - L- STA. 38+00

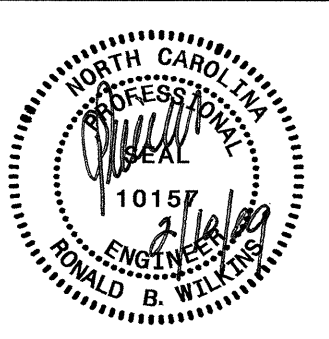

UTILITY CONSTRUCTION

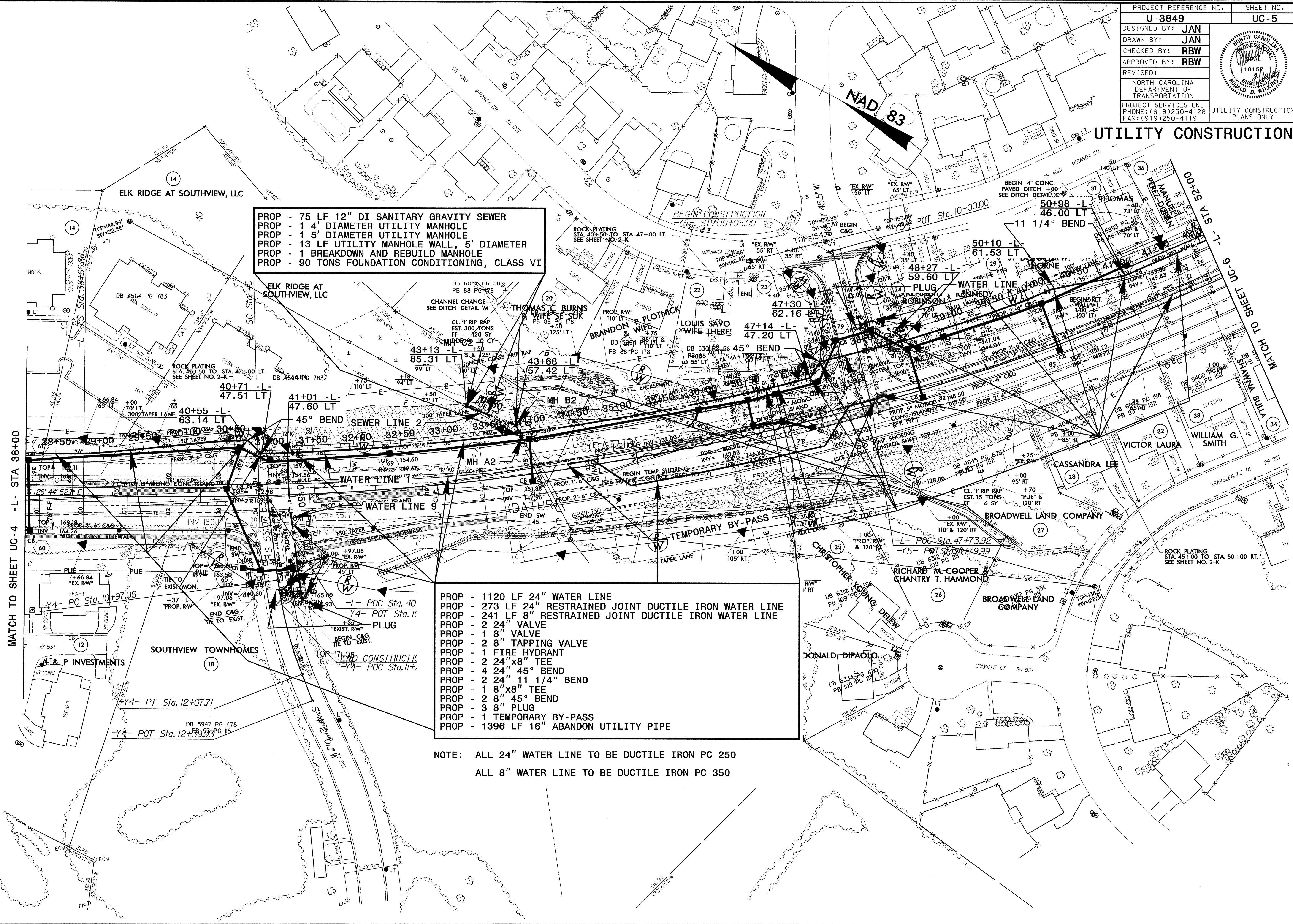

PROP - 75 LF 12" DI SANITARY GRAVITY SEWER
 PROP - 1 4' DIAMETER UTILITY MANHOLE
 PROP - 1 5' DIAMETER UTILITY MANHOLE
 PROP - 13 LF UTILITY MANHOLE WALL, 5' DIAMETER
 PROP - 1 BREAKDOWN AND REBUILD MANHOLE
 PROP - 90 TONS FOUNDATION CONDITIONING, CLASS VI

PROP - 1120 LF 24" WATER LINE
 PROP - 273 LF 24" RESTRAINED JOINT DUCTILE IRON WATER LINE
 PROP - 241 LF 8" RESTRAINED JOINT DUCTILE IRON WATER LINE
 PROP - 2 24" VALVE
 PROP - 1 8" VALVE
 PROP - 2 8" TAPPING VALVE
 PROP - 1 FIRE HYDRANT
 PROP - 2 24"x8" TEE
 PROP - 4 24" 45° BEND
 PROP - 2 24" 11 1/4° BEND
 PROP - 1 8"x8" TEE
 PROP - 2 8" 45° BEND
 PROP - 3 8" PLUG
 PROP - 1 TEMPORARY BY-PASS
 PROP - 1396 LF 16" ABANDON UTILITY PIPE

NOTE: ALL 24" WATER LINE TO BE DUCTILE IRON PC 250
 ALL 8" WATER LINE TO BE DUCTILE IRON PC 350

MATCH TO SHEET UC-4 - L- STA 38+00

MATCH TO SHEET UC-6 - L- STA 52+00

5/14/95
 10-FEB-2009 12:56
 Utility\Projects\3849\ut_7_uc5_psh.dgn
 USER:RBW

UTILITY CONSTRUCTION

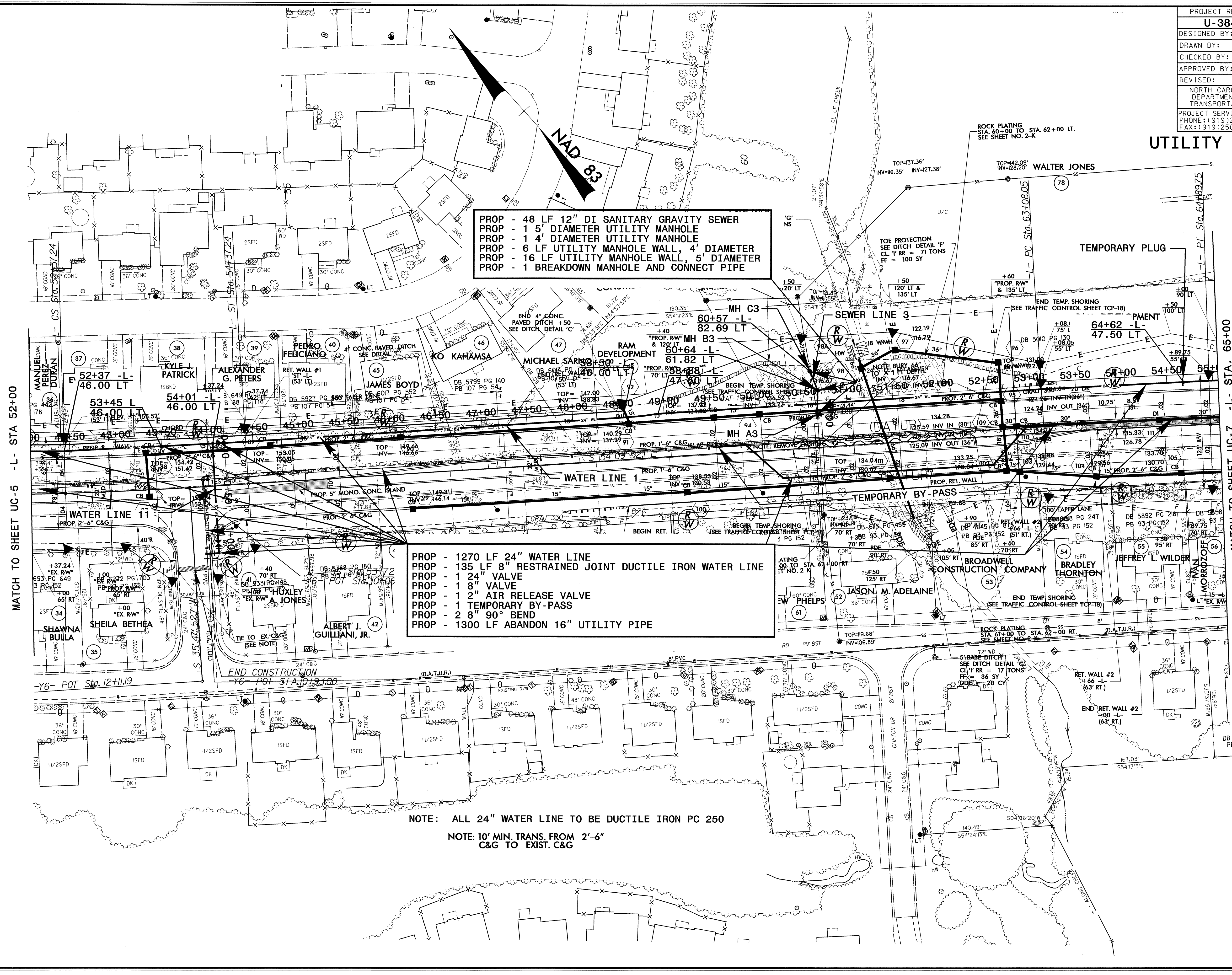

PROP - 48 LF 12" DI SANITARY GRAVITY SEWER
 PROP - 1 5' DIAMETER UTILITY MANHOLE
 PROP - 1 4' DIAMETER UTILITY MANHOLE
 PROP - 6 LF UTILITY MANHOLE WALL, 4' DIAMETER
 PROP - 16 LF UTILITY MANHOLE WALL, 5' DIAMETER
 PROP - 1 BREAKDOWN MANHOLE AND CONNECT PIPE

PROP - 1270 LF 24" WATER LINE
 PROP - 135 LF 8" RESTRAINED JOINT DUCTILE IRON WATER LINE
 PROP - 1 24" VALVE
 PROP - 1 8" VALVE
 PROP - 1 2" AIR RELEASE VALVE
 PROP - 1 TEMPORARY BY-PASS
 PROP - 2 8" 90° BEND
 PROP - 1300 LF ABANDON 16" UTILITY PIPE

NOTE: ALL 24" WATER LINE TO BE DUCTILE IRON PC 250
 NOTE: 10' MIN. TRANS. FROM 2'-6" C&G TO EXIST. C&G

MATCH TO SHEET UC-5 - L- STA 52+00

MATCH TO SHEET UC-7 - L- STA. 65+00

UTILITY CONSTRUCTION

- PROP - 76 LF 8" WATER LINE
- PROP - 94 LF 8" RESTRAINED JOINT DUCTILE IRON WATER LINE
- PROP - 2 8" 45° BEND
- PROP - 2 8" 22 1/2° BEND

- PROP - 616 LF 24" RESTRAINED JOINT DUCTILE IRON WATER LINE
- PROP - 110 LF 8" WATER LINE
- PROP - 178 LF 8" RESTRAINED JOINT DUCTILE IRON WATER LINE
- PROP - 1 24" VALVE
- PROP - 3 8" VALVE
- PROP - 1 24"x8" TEE
- PROP - 1 8"x8" TEE
- PROP - 2 24" 45° BEND
- PROP - 2 24" 11 1/4° BEND
- PROP - 1 24" PLUG
- PROP - 1 8" PLUG

- PROP - 370 LF 24" RESTRAINED JOINT DUCTILE IRON WATER LINE
- PROP - 3 24" VALVE
- PROP - 1 16" TAPPING VALVE
- PROP - 1 8" VALVE
- PROP - 2 24"x24" TEE
- PROP - 1 24"x16" REDUCER
- PROP - 1 24"x8" TEE
- PROP - 2 24" PLUG
- PROP - 1 8" PLUG

- PROP - 322 LF 8" SANITARY GRAVITY SEWER
- PROP - 79 LF 8" DI SANITARY GRAVITY SEWER
- PROP - 237 LF 8" RESTRAINED JOINT DUCTILE IRON SEWER
- PROP - 237 LF 20" ENCASEMENT PIPE
- PROP - 1 4' DIAMETER MANHOLE
- PROP - 7 LF UTILITY MANHOLE WALL, 4' DIAMETER
- PROP - 2 5' DIAMETER UTILITY MANHOLE
- PROP - 13 LF UTILITY MANHOLE WALL, 5' DIAMETER
- PROP - 5 LF SEWER MANHOLE INSIDE DROP ASSEMBLY
- PROP - 2 ABANDON UTILITY MANHOLE
- PROP - 88 LF TRENCHLESS INSTALLATION OF 20" ENCASEMENT PIPE IN SOIL
- PROP - 149 LF 20" STEEL ENCASEMENT PIPE, .250" THICK, BY OPEN CUT

- PROP - 274 LF 24" RESTRAINED JOINT DUCTILE IRON WATER LINE
- PROP - 122 LF 8" WATER LINE
- PROP - 38 LF 2" WATER LINE
- PROP - 1 24" VALVE
- PROP - 1 16" TAPPING VALVE
- PROP - 1 2" VALVE
- PROP - 1 RELOCATE FIRE HYDRANT
- PROP - 2 24" 45° BEND
- PROP - 1 24"x24" TEE
- PROP - 1 24" PLUG
- PROP - 1 24"x16" REDUCER
- PROP - 2 16" PLUG
- PROP - 1003 LF ABANDON 16" UTILITY PIPE

- PROP - 90 LF 8" RESTRAINED JOINT DUCTILE IRON WATER LINE
- PROP - 1 8" 45° BEND
- PROP - 1 8" 22 1/2° BEND
- PROP - 1 8" PLUG

NOTE:
 AS PART OF PHASE II CONSTRUCTION CONTRACTOR SHALL INSTALL 24" WATER LINE, 8" WATER LINE AND CONNECT TO EXISTING 16" WATER LINE. 24" WATER LINE IS TO START AT STA. 24+89 -Y8- TO TEE AT STA. 70+76 -L- THAN TO STA 64+70 -L-. 8" WATER LINE TO BE INSTALLED FROM STA 65+53 -L- TO 28+09 -Y7REV AND CONNECT TO EXISTING 8" WATER LINE IN BRAMBLEGATE ROAD.
 ALL 24" WATER LINE THIS SHEET AND TO STA 64+70 -L- TO BE RESTRAINED JOINT DUCTILE IRON PC 250.
 ALL 8" WATER LINE TO BE DUCTILE IRON PC 350.

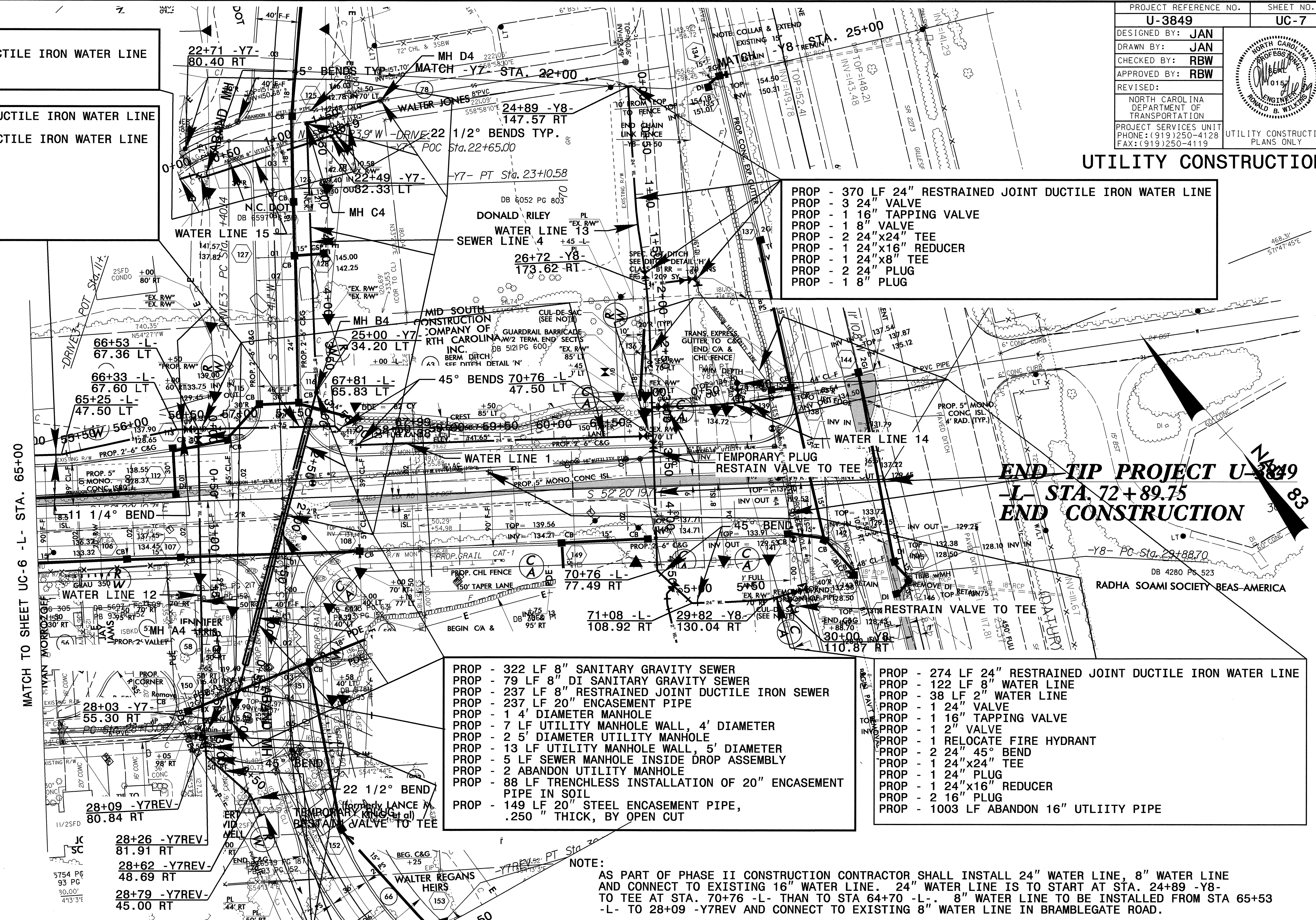

END TIP PROJECT U-3849
-L- STA. 72+89.75
END CONSTRUCTION

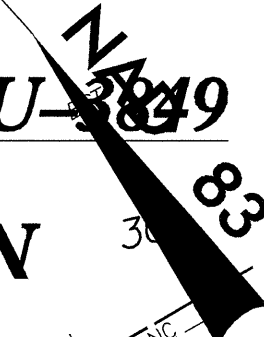

DB 4280 PG 523
 RADHA SOAMI SOCIETY BEAS-AMERICA

5/14/95
 10-FEB-2009 12:32
 r:\utility\proj\3849\ut-9_uc7_psh.dgn

5/28/99

PROJECT REFERENCE NO. U-3849	SHEET NO. UC-8
DESIGNED BY: JAN	
DRAWN BY: JAN	
CHECKED BY: RBW	
APPROVED BY: RBW	
REVISED:	
NORTH CAROLINA DEPARTMENT OF TRANSPORTATION UTILITIES ENGINEERING SEC. PHONE: (919) 250-4128 FAX: (919) 250-4119	
UTILITY CONSTRUCTION PLANS ONLY	

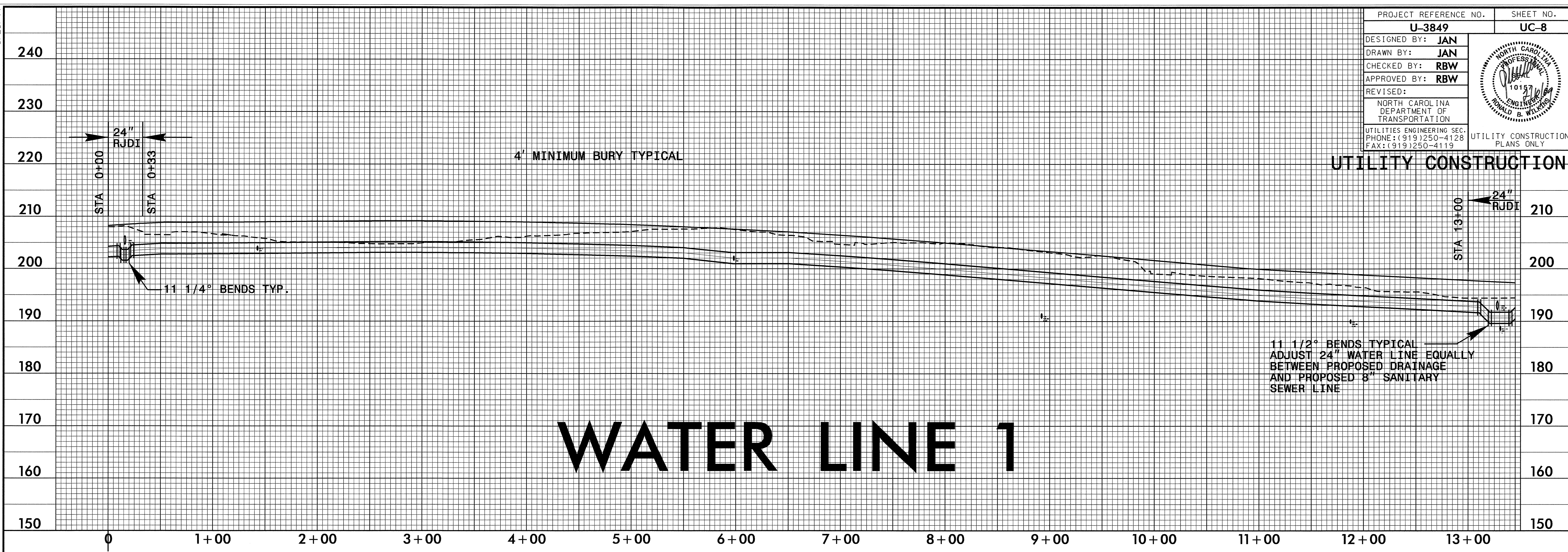

WATER LINE 1

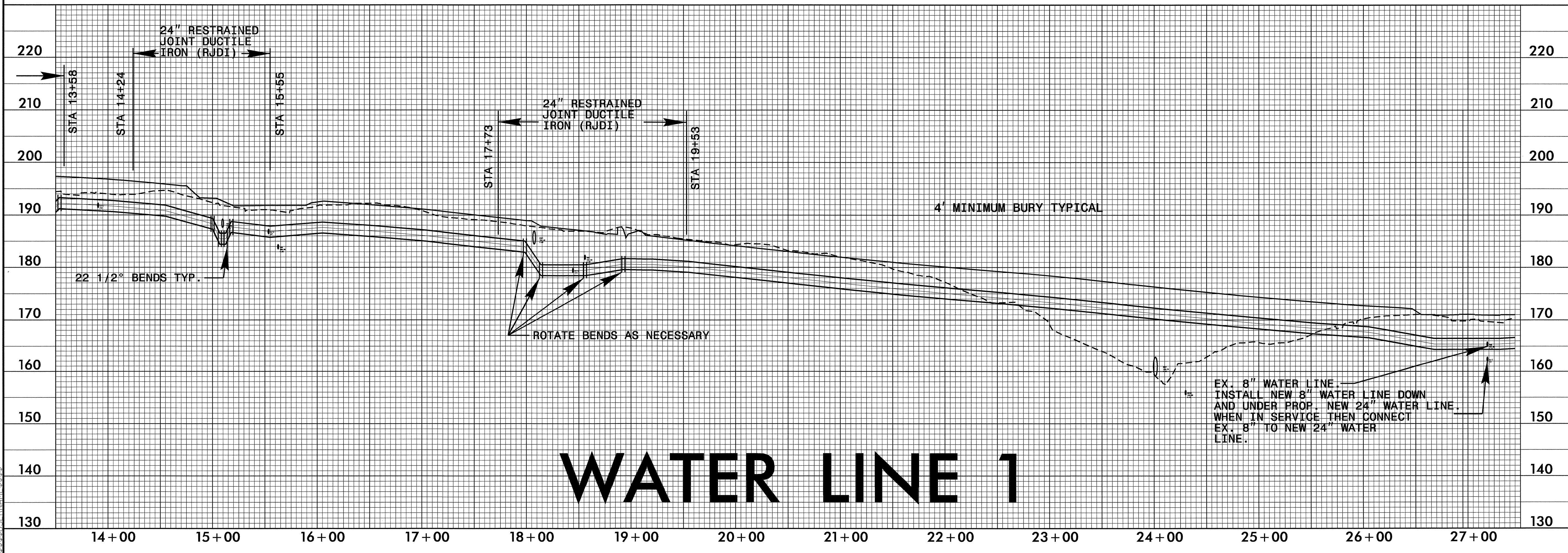

WATER LINE 1

10-FEB-2009 12:29
P:\11111111\11111111\proj\3849_upf_24water_uc8_uc.10.dgn

5/28/99

PROJECT REFERENCE NO.	SHEET NO.
U-3849	UC-9
DESIGNED BY: JAN	
DRAWN BY: JAN	
CHECKED BY: RBW	
APPROVED BY: RBW	
REVISED:	
NORTH CAROLINA DEPARTMENT OF TRANSPORTATION UTILITIES ENGINEERING SEC. PHONE: (919)250-4128 FAX: (919)250-4119	

UTILITY CONSTRUCTION

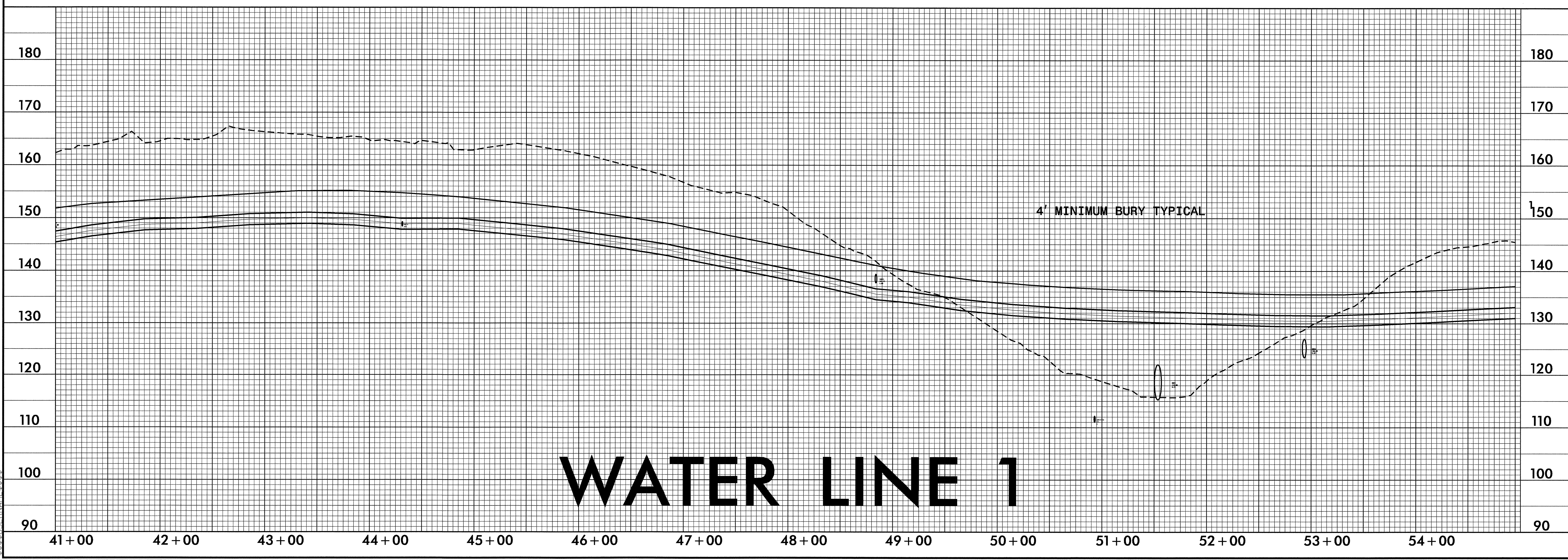
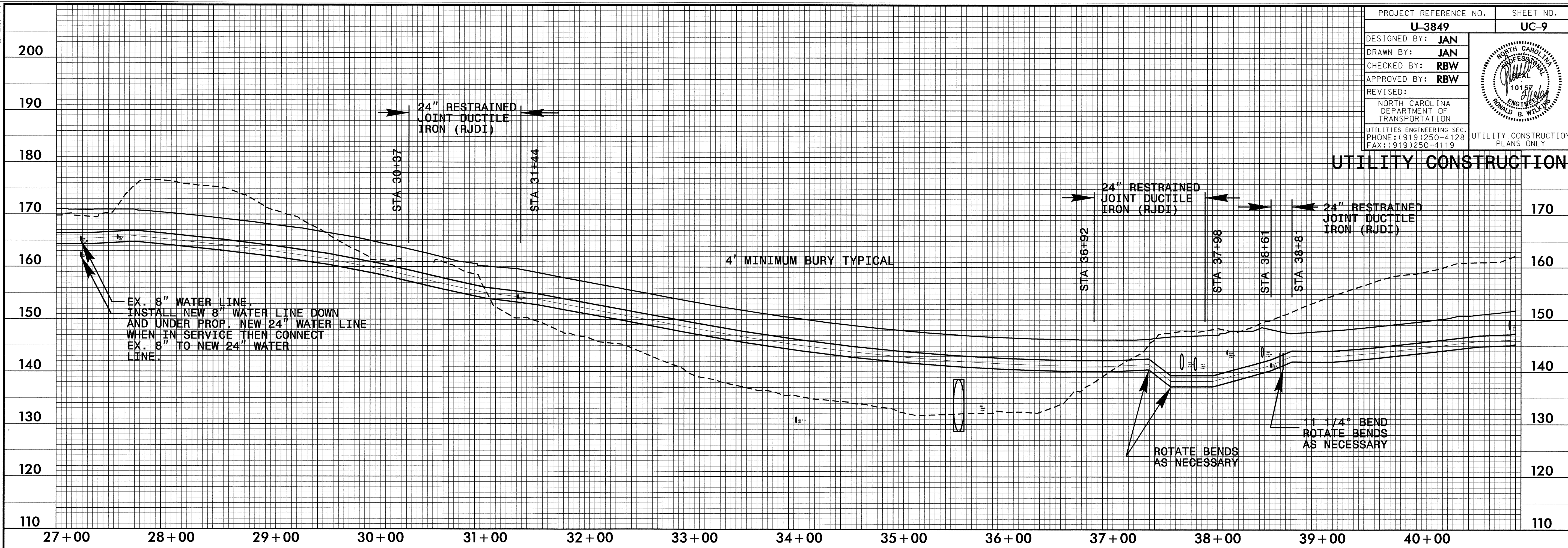

WATER LINE 1

10-FEB-2009 12:29
C:\Users\jane\Documents\Projects\U-3849\U-3849-uc8.uc_10.dgn

5/28/99

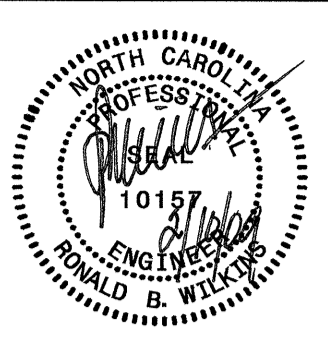
PROJECT REFERENCE NO.	SHEET NO.
U-3849	U-10
DESIGNED BY: JAN	
DRAWN BY: JAN	
CHECKED BY: RBW	
APPROVED BY: RBW	
REVISED:	
NORTH CAROLINA DEPARTMENT OF TRANSPORTATION	
UTILITIES ENGINEERING SEC. PHONE: (919) 250-4128 FAX: (919) 250-4119	
UTILITY CONSTRUCTION PLANS ONLY	

UTILITY CONSTRUCTION

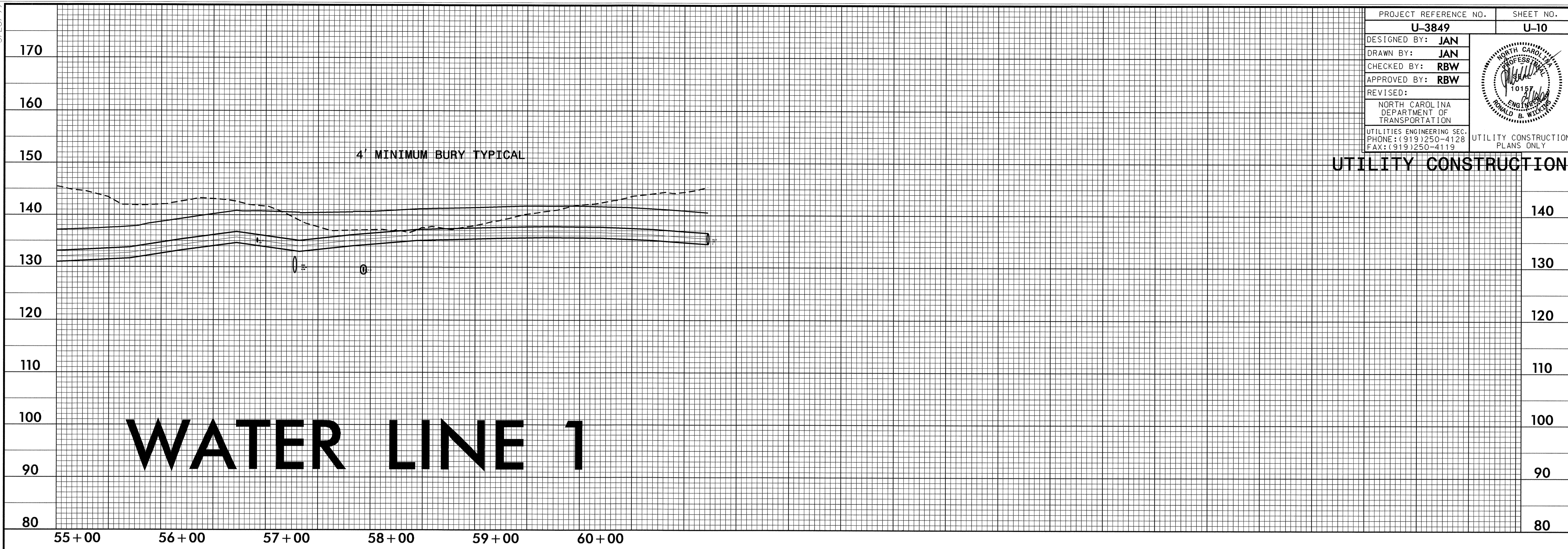

10-FEB-2009 12:28
r:\utilities\p\proj\3849\upf_24water_uc-10.dgn

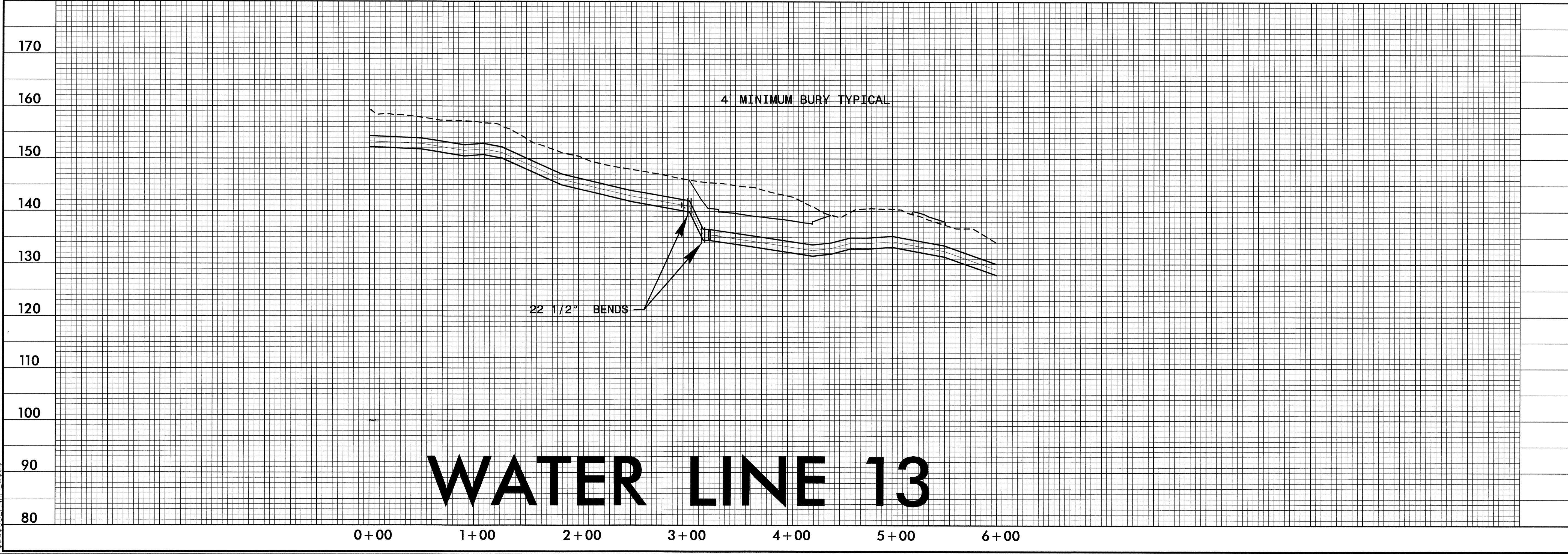

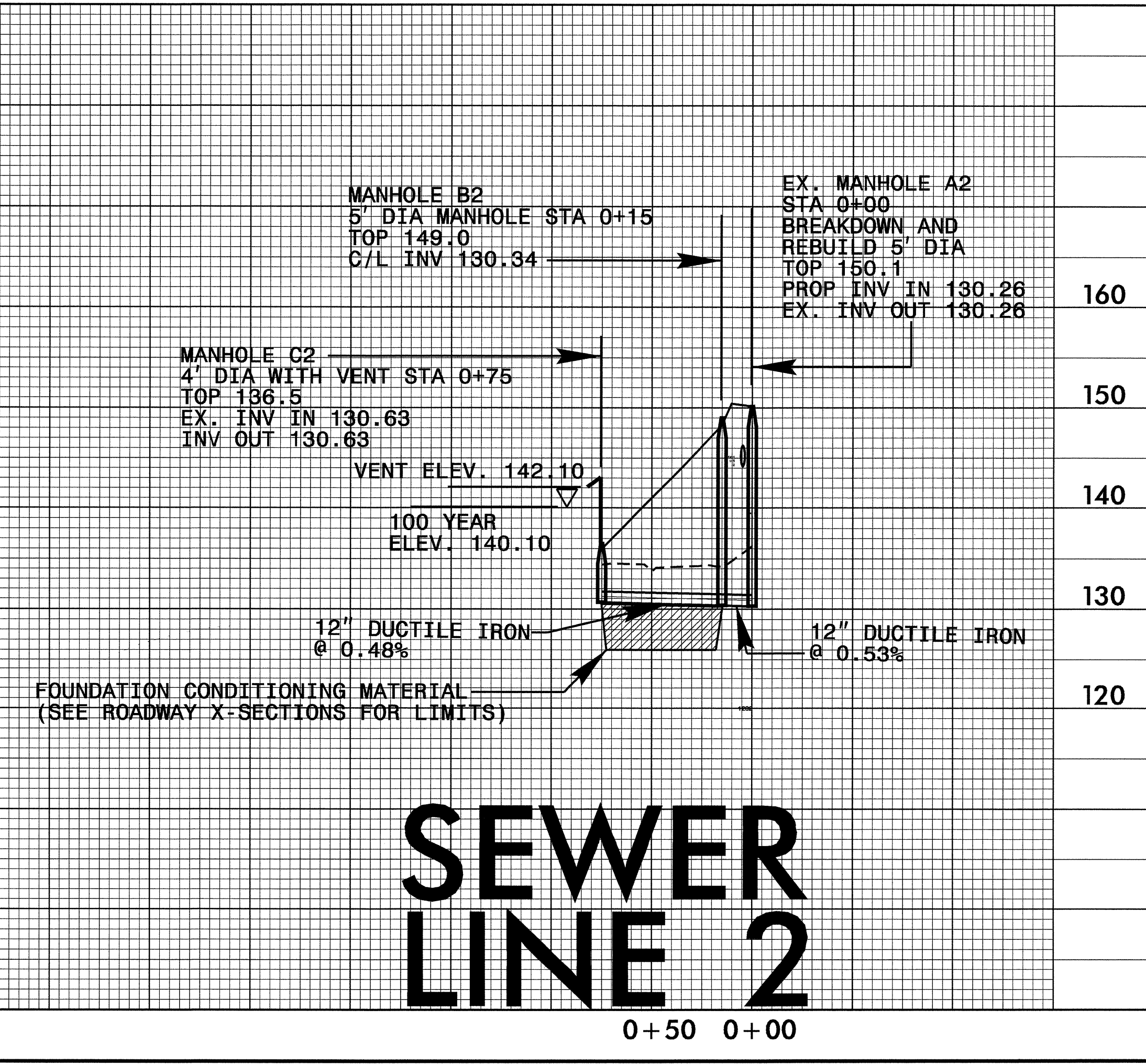
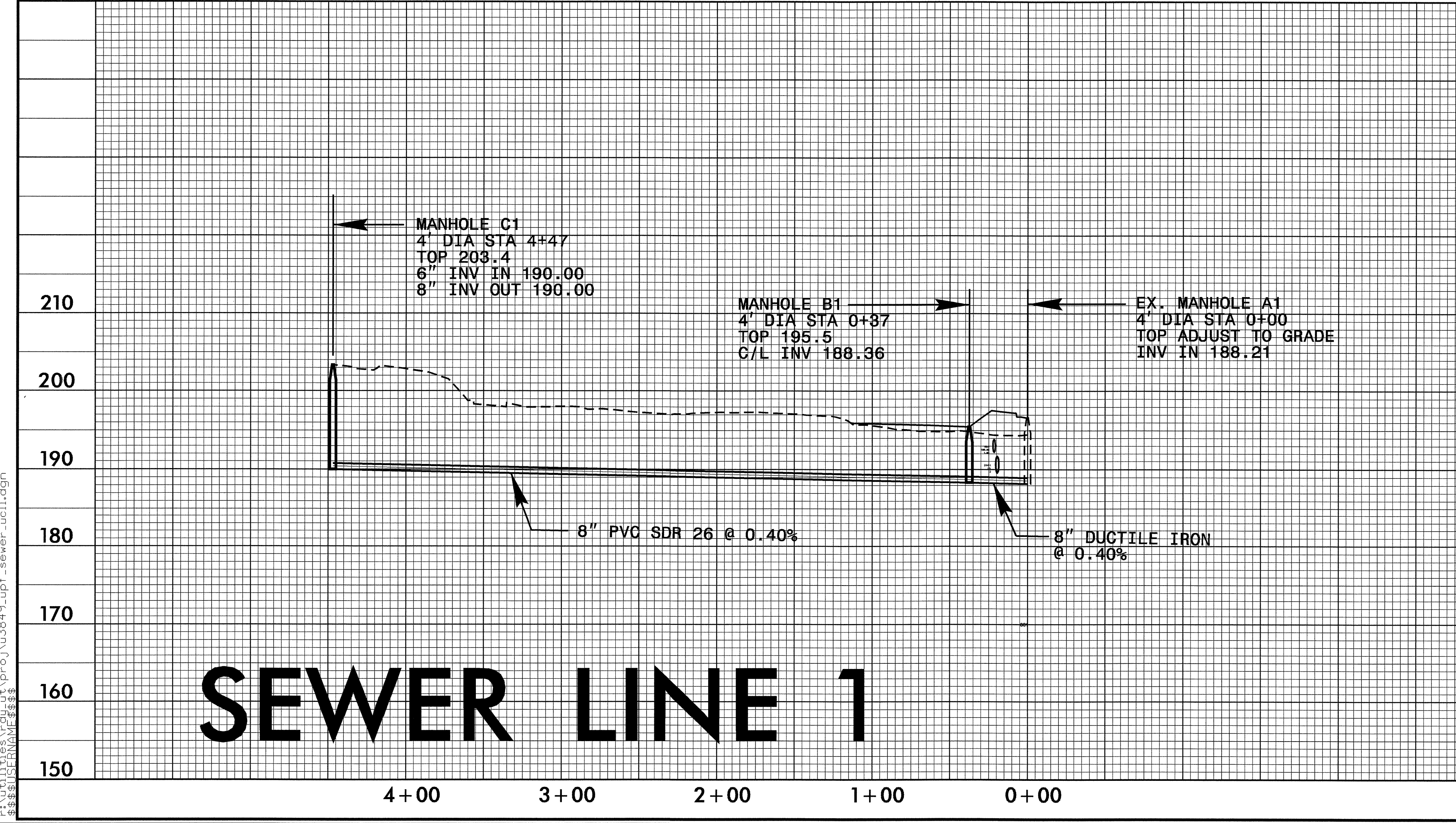
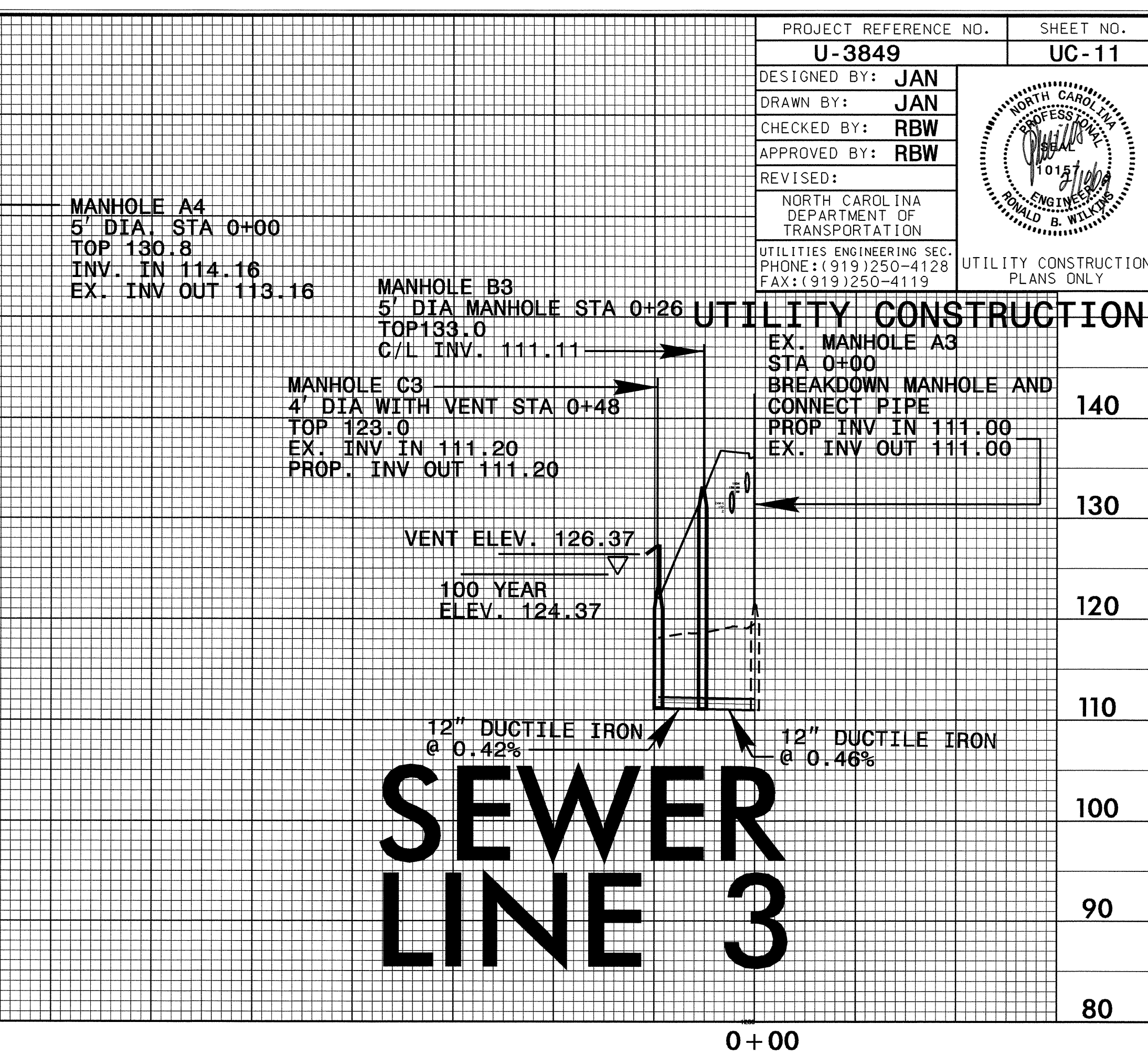
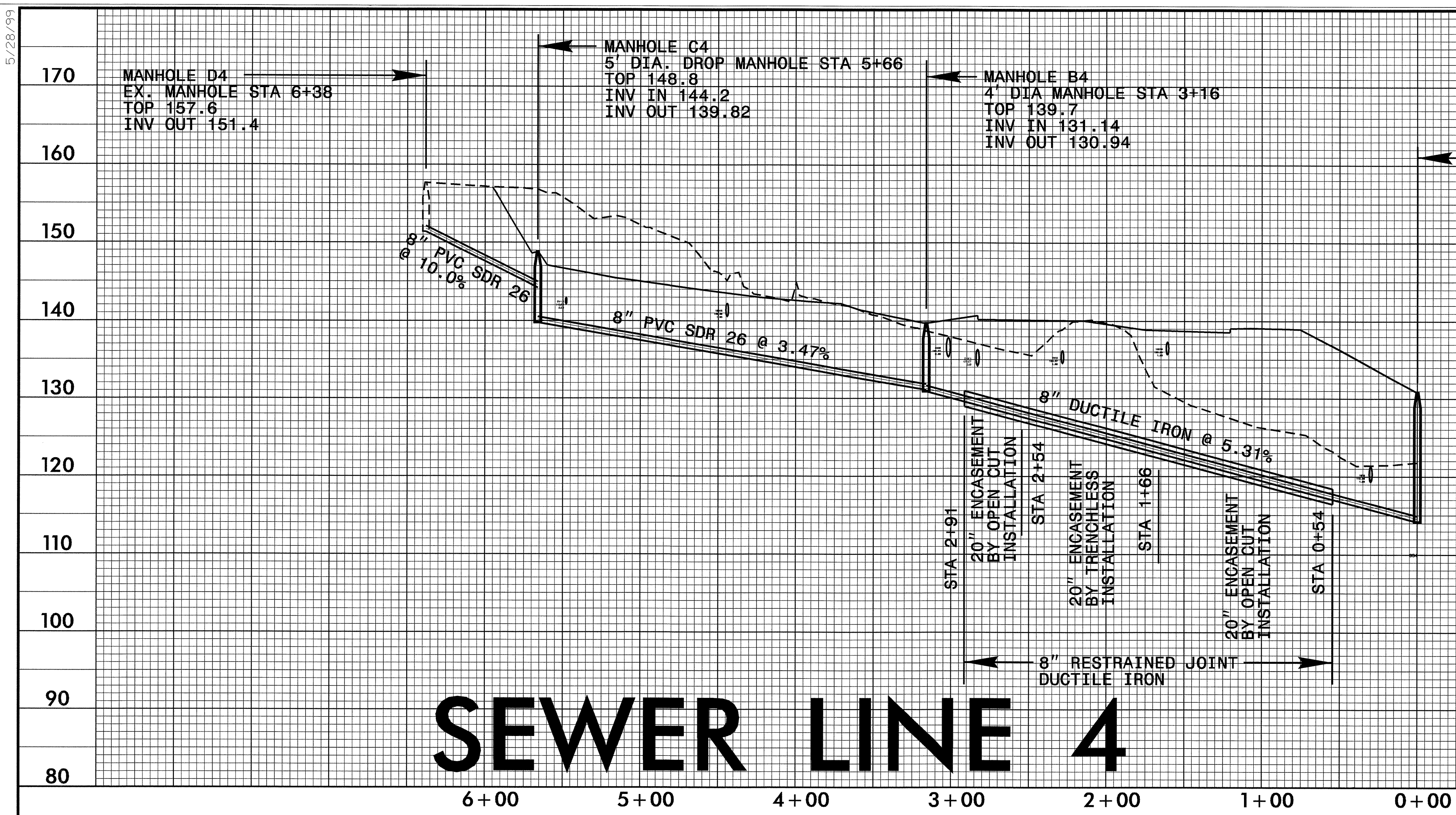

5/28/99
 10-FEB-2009 13:07
 r:\utilities\vdg\at\proj\3849\upf_sewer_uc11.dgn
 10-FEB-2009 13:07
 r:\utilities\vdg\at\proj\3849\upf_sewer_uc11.dgn

DESIGNED BY: JAN
 DRAWN BY: JAN
 CHECKED BY: RBW
 APPROVED BY: RBW
 REVISED:

NORTH CAROLINA
 DEPARTMENT OF
 TRANSPORTATION

UTILITIES ENGINEERING SEC. PHONE: (919)250-4128 FAX: (919)250-4119

UTILITY CONSTRUCTION
 PLANS ONLY

UTILITY CONSTRUCTION

INTERIOR DROP STRUCTURE GRAVITY SEWER MAINS & LATERALS

NOTES:
 1. MANHOLE SHALL BE IN ACCORDANCE WITH NC DOT STANDARDS, SEE MANHOLE DETAIL FOR ADDITIONAL INFORMATION.
 2. ALL PVC PIPING AND FITTINGS FOR DROP STRUCTURE SHALL BE SDR 26 PVC WITH SOLVENT WELD JOINTS.
 3. MANHOLES GREATER THAN 12" IN DEPTH SHALL HAVE MIN. 6" EXTENDED BASE.
 4. DROP STRUCTURE SHALL BE PLACED WHERE SEWER MAIN OR LATERAL VERTICAL DROP BETWEEN INVERTS EXCEEDS 2.50'. SEE PIPE SLOPE DETAILS FOR DROPS LESS THAN 2.50' VERTICAL SEPARATION.
 5. DROP STRUCTURE MH SHALL BE MIN. OF 5' DIAMETER TO 12" ABOVE TEE. DROP STRUCTURE SHALL BE INSTALLED AGAINST WALL OF MANHOLE AS SHOWN.
 6. FLEX. BOOT SHALL BE CONNECTED TO MH WITH STAINLESS STEEL EXPANSION RING. FLEXIBLE BOOT CONNECTORS SHALL CONFORM TO ASTM C-923 SPEC.
 7. CONNECTIONS TO EXISTING MANHOLES SHALL HAVE SORE AND "BOOT" ONLY UNLESS APPROVED OTHERWISE BY THE ENGINEER.

NO.	DATE	REVISION
1.	10/23/03	REVISED NOTE
2.	JAN 05	REVISED DROP MATERIAL
3.	JAN 07	REVISED ADAPTOR, NOTE 2.

FILE NAME: DROPH.DWG

STANDARD NON-TRAFFIC AREA MANHOLE RING AND COVER WITH WIPER GASKET & CAM LOCK

NOTES:
 1. MANHOLE FRAME AND COVER TO BE MADE OF GRAY CAST IRON CONFORMING TO ASTM SPEC. A48-B3, CLASS 35. MANUFACTURED BY SAME MANUFACTURER. ALL CASTINGS SHALL CONFORM TO THE SHAPE AND DIMENSIONS SHOWN. THEY SHALL BE CLEAN AND PERFECT, WITHOUT BLOW OR SAND HOLES OR DEFECTS OF ANY KIND, TENDING TO IMPAIR THEIR STRENGTH. NO PLUGGING OR STOPPING OF DEFECTIVE HOLES WILL BE PERMITTED.
 2. CASTINGS SHALL BE UNPAINTED AND SHALL HAVE THE LETTERS "PWC-FAY-NC" AND "SANITARY SEWER" CAST INTO COVER. LETTERS SHALL BE RAISED AND CLEARLY VISIBLE.
 3. MANHOLE RING AND COVER SHALL WITHSTAND H-20 VEHICULAR TRAFFIC. ROCKING COVERS SHALL NOT BE ACCEPTABLE.
 4. MINIMUM AVERAGE WEIGHT: PLUS OR MINUS 5% RING 155 LBS., COVER 160 LBS., UNIT 315 LBS.
 5. PERFORATED COVERS WILL NOT BE ALLOWED.
 6. CAM-LOCK BOLT HEAD SHALL BE COMPATIBLE WITH STANDARD PWC TOOL FOR TURNING CAM LOCK MECHANISM.

NO.	DATE	REVISION
1.	1 / 1 / 05	APPROVED BY J.E.G.

FILE NAME: RING COVER.DWG

MAXIMUM TRENCH WIDTH AT TOP OF PIPE

NOMINAL PIPE SIZE (INCHES)	TRENCH WIDTH (INCHES)	NOMINAL PIPE SIZE (INCHES)	TRENCH WIDTH (INCHES)
4	28	20	44
6	30	24	48
8	32	30	54
10	34	36	60
12	36	42	66
14	38	48	72
16	40	54	78
18	42		

CLASS "C" (BEDDING FOR P.V.C. PIPE)

PIPE BEDDED IN LOOSE MATERIAL, LIGHTLY TAMPED WITH A MINIMUM OF 6" UNDER PIPE. TRENCH BACKFILLED IN LOOSE 6" LAYERS COMPACTED TO TOP OF TRENCH USING LOCAL EXCAVATED MATERIAL, IF APPROVED BY THE ENGINEER, OR SELECT MATERIAL. ALL MATERIAL SHALL BE FREE OF ROCKS, FOREIGN MATERIAL, AND FROZEN EARTH. COMPACTION SHALL BE TO APPROX. 95% DENSITY IN ACCORDANCE WITH AASHTO T-99 AS MODIFIED BY THE DEPARTMENT OF TRANSPORTATION.

TYPE "2" (BEDDING FOR D.I. PIPE)

PIPE BEDDED IN FLAT-BOTTOM TRENCH. TRENCH BACKFILLED IN LOOSE 6" LAYERS COMPACTED TO TOP OF TRENCH USING LOCAL EXCAVATED MATERIAL, IF APPROVED BY THE ENGINEER, OR SELECT MATERIAL. ALL MATERIAL SHALL BE FREE OF ROCKS, FOREIGN MATERIAL, AND FROZEN EARTH. COMPACTION SHALL BE TO APPROX. 95% DENSITY IN ACCORDANCE WITH AASHTO T-99 AS MODIFIED BY THE DEPARTMENT OF TRANSPORTATION.

2" COPPER SETTER W/BYPASS 23-1/2" METER SPACING

NOTES:
 1. ALL MATERIALS SHALL BE APPROVED BY THE ENGINEER.
 2. LOCATION OF BOX SHALL BE AS SHOWN ON PLANS OR DETERMINED BY THE ENGINEER. IN NO CASE SHALL BOX BE INSTALLED CLOSER THAN 5' TO BUILDING.
 3. LATERAL SHALL BE APPROVED BY THE ENGINEER PRIOR TO BACKFILL.
 4. FOR METER BOX SEE DWG. W5 SHEET 2 OF 2.

TO PROVIDE SUPPORT FOR TIGHTENING OF FITTINGS A 20" x 3/4" STEEL ANCHOR ROD SHALL BE PLACED THRU SUPPORT BAR HOLE. ROD SHALL BE TIGHTENED TO "SUPPORT BAR HOLE" WITH STEEL NUTS AND WASHER. ROD SHALL BE PAINTED W/2 COATS BITUMINOUS PAINT. OR ROD SHALL BE STAINLESS STEEL.

NO.	DATE	REVISION
1.	1 / 1 / 05	APPROVED BY J.E.G.

FILE NAME: 2 METER SETTER.DWG

1-1/2" & 2" BY-PASS METER BOX

NOTES:
 1. ALL MATERIALS SHALL BE APPROVED BY THE ENGINEER. SEE DWG W5 SHIT 1 OF 2 FOR ADDITIONAL INFORMATION.
 2. METER BOX BASE SHALL BE FIBERGLASS, METER BOX LID SHALL BE COMBINED POLYMER CONCRETE & FIBER REINFORCED POLYESTER.
 3. METER BOX SHALL NOT BE LOCATED WHERE H-20 LOAD CAN IMPACT BOX OR COVER.
 4. FOR 1-1/2" METER WITHOUT BYPASS SEE JIMBO BOX DETAIL.

NO.	DATE	REVISION
1.	1 / 1 / 05	APPROVED BY J.E.G.

FILE NAME: 2 METER SETTER.DWG

SANITARY SEWER CLEANOUT

CAST IRON CLEANOUT
 FINISHED GRADE
 CURB
 6" PVC PIPE @ 1/2" MIN. GRADE
 1 PIECE OF PIPE 4" CAST IRON SOIL PIPE
 PLUG UNTIL HOUSE SERVICE CONNECTION IS MADE.
 TWO WAY CLEANOUT
 BARREL OF PIPE TO REST ON UNDISTURBED SOIL

VENTED MANHOLE DETAIL

NOTES:
 1. VENT SHALL BE ON CREEK SIDE AND POINT DOWNSTREAM.
 2. VENT AND BRACKETS SHALL BE PAINTED PER SPECS.
 3. AVOID PLACING PIPE BRACKET AT MANHOLE JOINTS OR STEPS.
 4. ANCHOR SLEEVE, THREADED STUD AND NUT SHALL BE STAINLESS STEEL OR GALVANIZED STEEL.
 5. ROTATE STRAIGHT WALL OF MANHOLE TO CREEKSIDE.

MIN. NO. OF PIPE BRACKETS	8'-6"	5'
	6'-7"	5.5'
	OVER 7'	6'

NOTE: ALL ITEMS INCIDENTAL TO WATER METER RELOCATION

RELOCATE WATER METER TO NEW WATER MAIN DETAIL

NOTES:
 1. INSTALLATION SHALL INCLUDE THE APPROPRIATE LOCATION OF THE WATER METER, METER SETTER AND YOKE, METER VALVES, AND METER BOX WITH L.I.D.
 2. THE NEW WATER SERVICE LINE SHALL BE INSTALLED WITH A MINIMUM OF 36" COVER BELOW FINISHED GRADE

NOTE: ALL ITEMS INCIDENTAL TO FIRE HYDRANT

FIRE HYDRANT DETAIL (FOR NEW MAIN)

5/14/99
 10-FEB-2009 13:55
 I:\Utilities\Projects\2009\U-3849\ut-12.dwg
 J:\Utilities\Projects\2009\U-3849\ut-12.dwg

STATE OF NORTH CAROLINA
DIVISION OF HIGHWAYS

**UTILITY BY OTHERS PLANS
CUMBERLAND COUNTY**

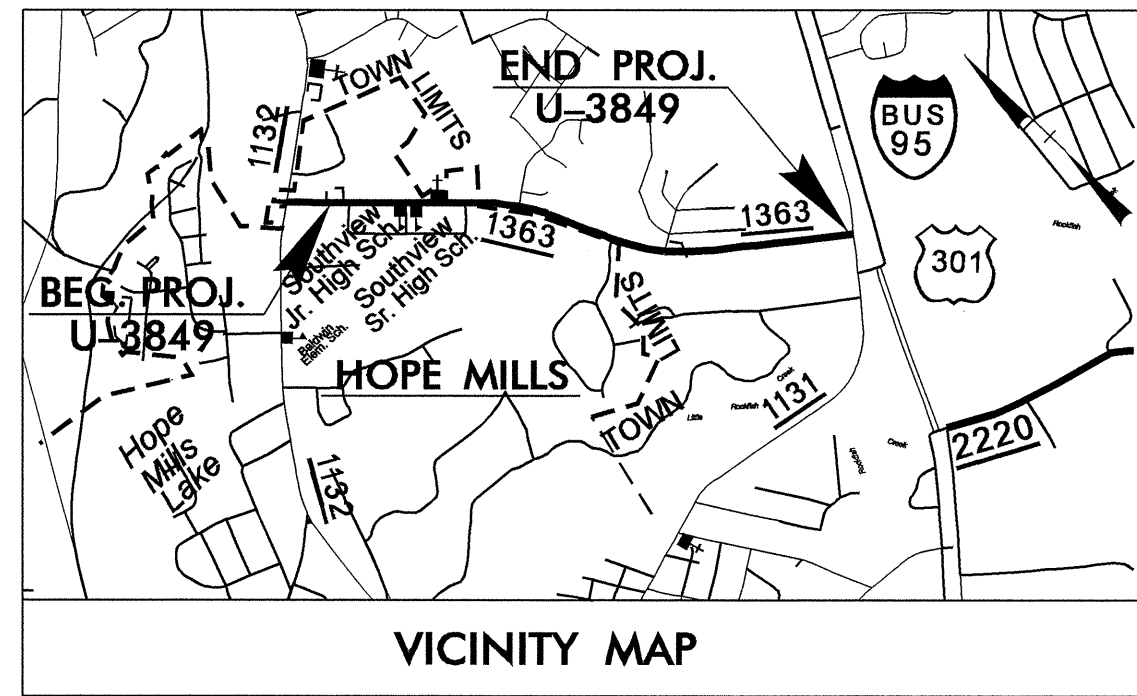

**LOCATION: HOPE MILLS - SR 1363 (ELK ROAD) FROM
SR 1132 (LEGIONROAD) TO US 301/95 BUSINESS**

TYPE OF WORK: UTILITY CONSTRUCTION BY OTHERS

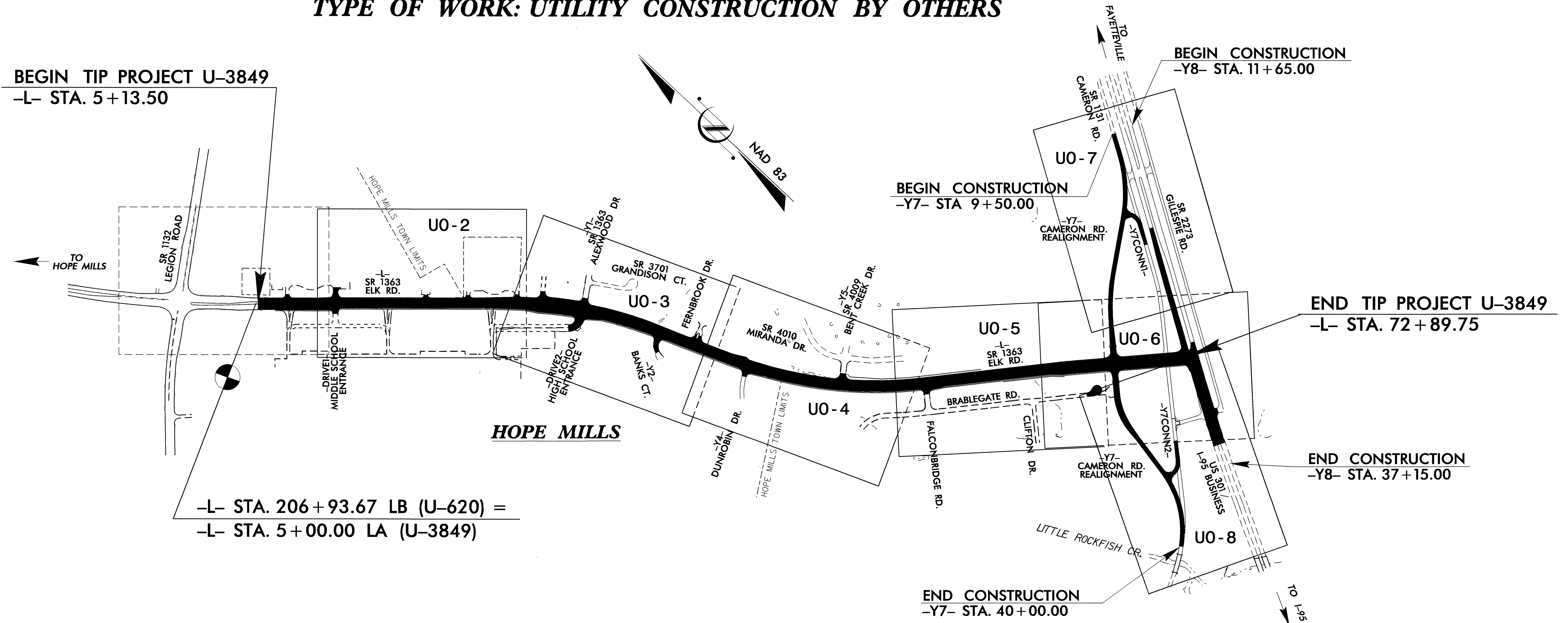

TIP PROJECT: U-3849

CONTRACT:

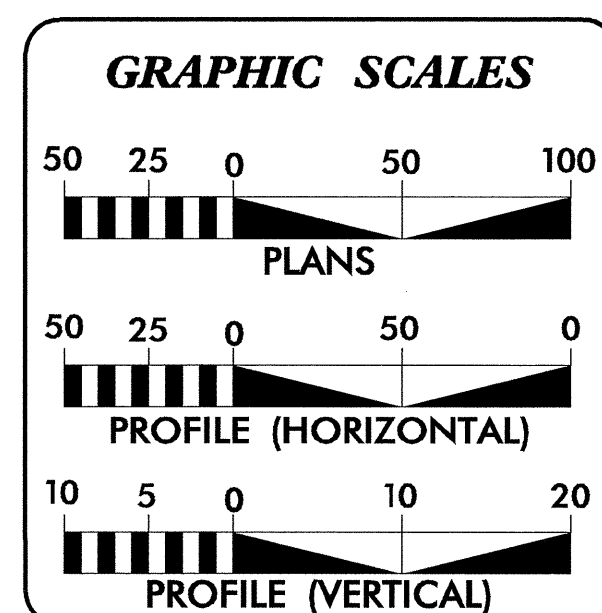

INDEX OF SHEETS

SHEET NO.	DESCRIPTION
UO-1	TITLE SHEET
UO-2 THRU UO-8	UTILITY BY OTHERS PLAN SHEETS

UTILITY OWNERS ON PROJECT

- (1) CITY OF FAYETTEVILLE PUBLIC WORKS COMMISSION - POWER(DISTRIBUTION)
- (2) CENTURYLINK - TELEPHONE
- (3) DELTACOM - COMMUNICATIONS
- (4) TIME WARNER CABLE - CATV



PREPARED IN THE OFFICE OF:
**DIVISION OF HIGHWAYS
PROJECT SERVICES
UTILITY SECTION**

1591 MAIL SERVICES CENTER
RALEIGH NC 27699-1591
PHONE (919) 250-4128
FAX (919) 250-4119

Roger Worthington, P.E. UTILITIES SECTION ENGINEER
R. B. Wilkins, P.E. UTILITIES SQUAD LEADER PROJECT ENGINEER
John A. Nigro, P.E. UTILITIES PROJECT DESIGNER

UTILITIES BY OTHERS

NOTE:
ALL PROPOSED UTILITY WORK
SHOWN ON THIS SHEET WILL
BE DONE BY OTHERS

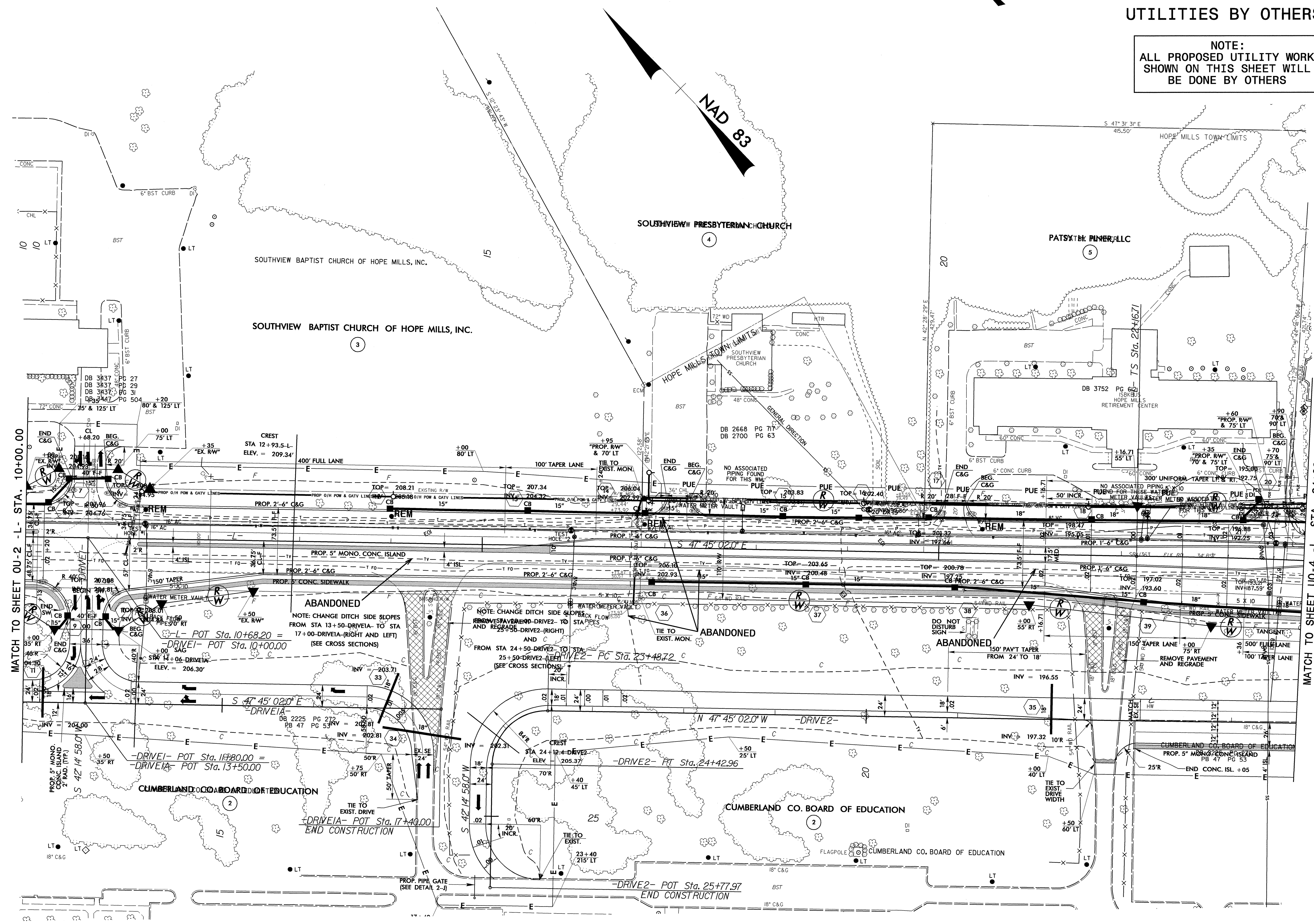

NAD 83

MATCH TO SHEET UO-2 - L - STA. 10+00.00

MATCH TO SHEET UO-4 - L - STA. 24+00

10-FEB-2009 12:51
r:\utilities\chc\proj\3849\ut_5_uo2_psh.dgn
5/14/09

UTILITIES BY OTHERS

NOTE:
ALL PROPOSED UTILITY WORK
SHOWN ON THIS SHEET WILL
BE DONE BY OTHERS

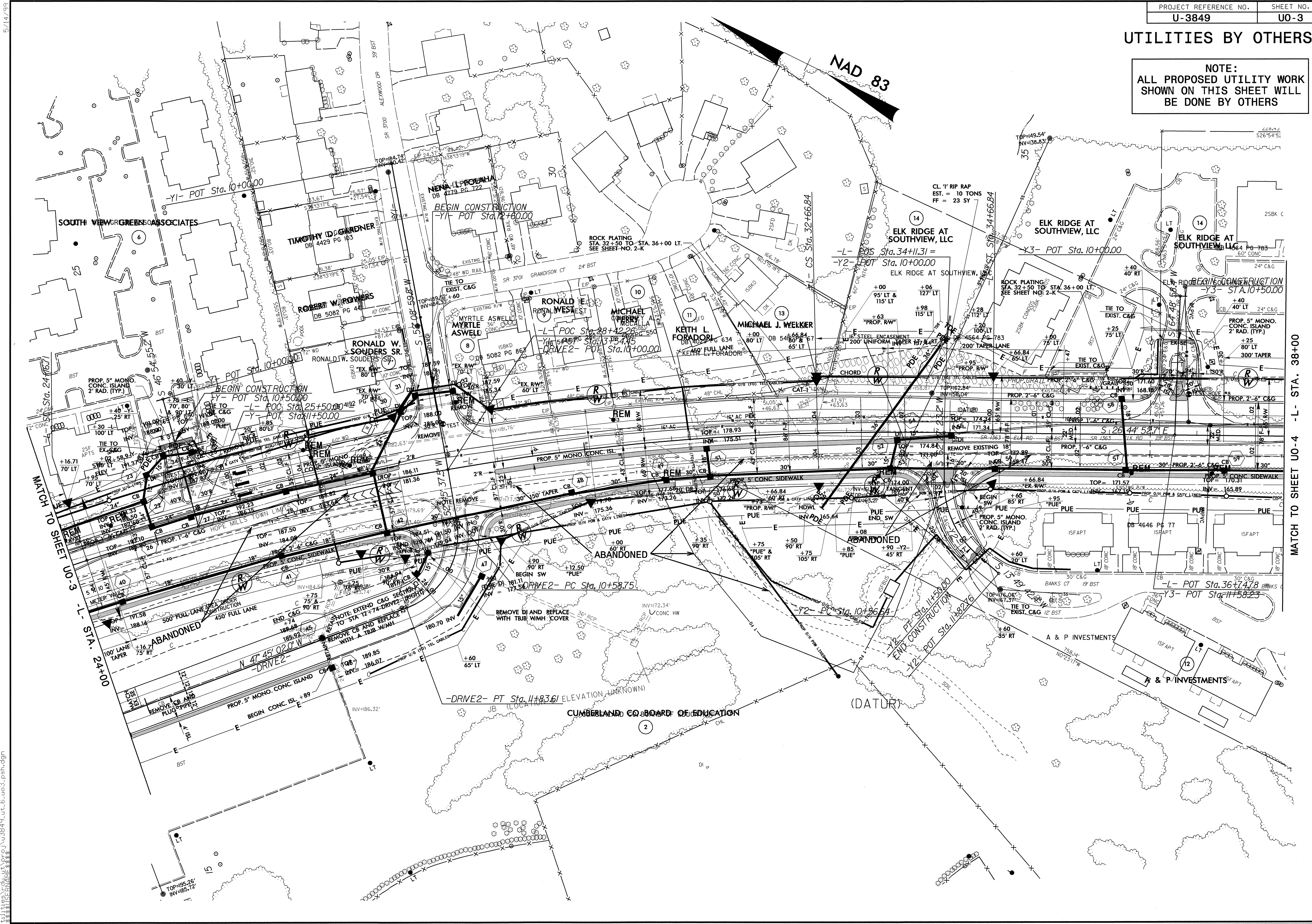

NAD 83

5/14/99
10-FEB-2009 12:50
r:\utilities\cdh\ut\proj\3849\ut_6_uo3_psh.dgn

MATCH TO SHEET UO-4 - L - STA. 38+00

MATCH TO SHEET UO-3 - L - STA. 24+00

UTILITIES BY OTHERS

NOTE: ALL PROPOSED UTILITY WORK SHOWN ON THIS SHEET WILL BE DONE BY OTHERS

5/14/99
10-FEB-2009 12:49
r:\utility\chd\ut\proj\U3849\ut_7_uo4_psh.dgn

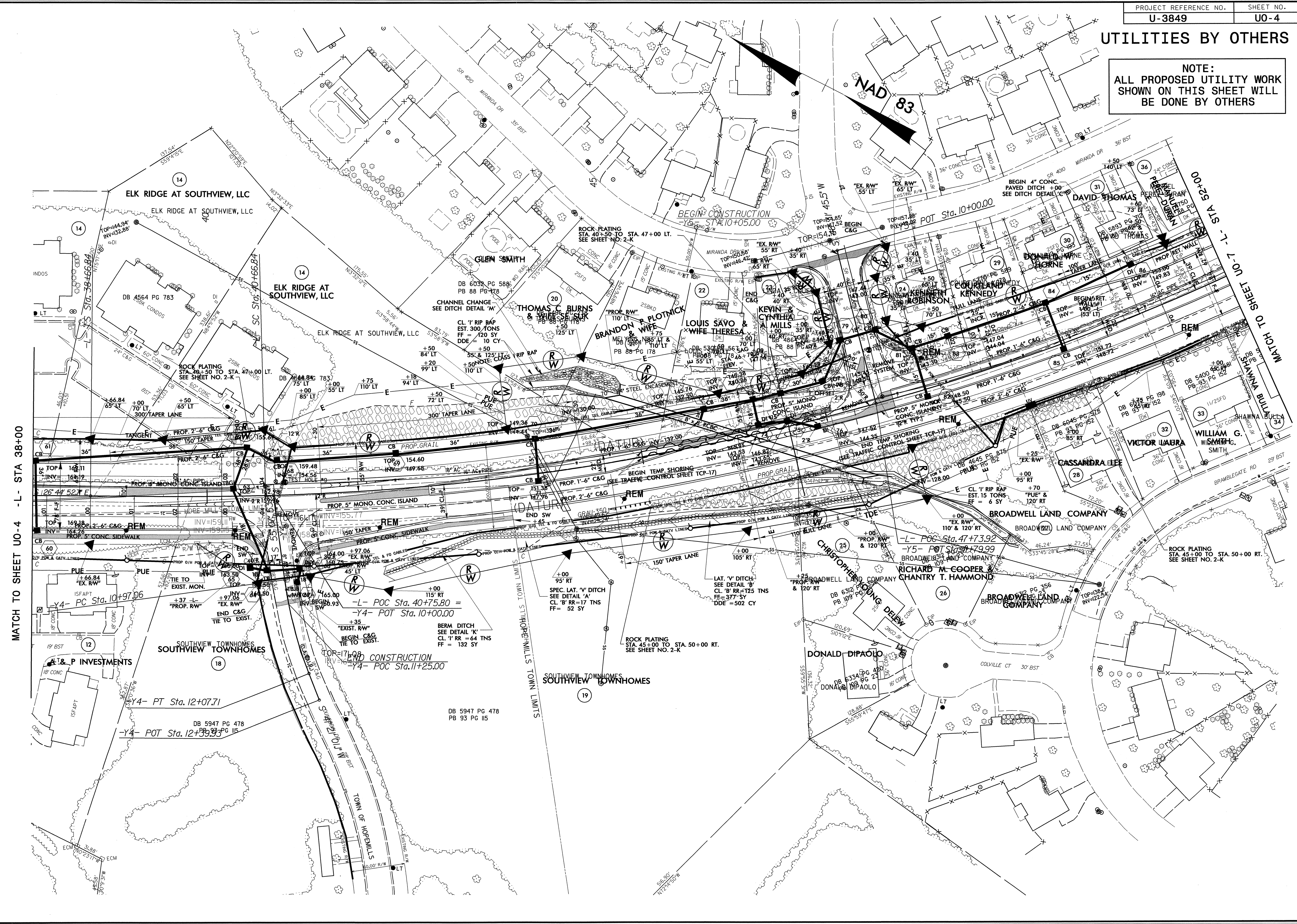

MATCH TO SHEET UO-4 -L- STA 38+00

MATCH TO SHEET UO-7 -L- STA 52+00

NAD 83

ELK RIDGE AT SOUTHVIEW, LLC
ELK RIDGE AT SOUTHVIEW, LLC

ELK RIDGE AT SOUTHVIEW, LLC

ELK RIDGE AT SOUTHVIEW, LLC

THOMAS C BURNS & WIFE SEAN

LOUIS SAVO & WIFE THERESA

KEVIN E CYRILL

DAVID THOMAS

DAVID THOMAS

DAVID THOMAS

A & P INVESTMENTS

SOUTHVIEW TOWNHOMES

SOUTHVIEW TOWNHOMES

DONALD DIPAULO

BROADWELL LAND COMPANY

RICHARD M. COOPER & CHANTRY T. HAMMOND

CASSANDRA EEE

WILLIAM G. WISMM G. SMITH

DAVID THOMAS

DAVID THOMAS

DAVID THOMAS

DAVID THOMAS

DAVID THOMAS

DAVID THOMAS

DAVID THOMAS

DAVID THOMAS

Y4- PT Sta. 12+07.71

Y4- PC Sta. 10+97.06

-L- POC Sta. 40+75.80 = -Y4- POT Sta. 10+00.00

-L- POC Sta. 11+25.00

-Y5- POT Sta. 47+99.99

-L- POC Sta. 47+73.92

DB 5947 PG 478
PB 93 PG 115

DB 6045 PG 515
PB 93 PG 152

DB 5835 PG 30
PB 93 PG 152

DB 5835 PG 30
PB 93 PG 152

DB 5835 PG 30
PB 93 PG 152

DB 5835 PG 30
PB 93 PG 152

TOP 143.11
INV 168.12

TOP 143.11
INV 168.12

TOP 143.11
INV 168.12

TOP 143.11
INV 168.12

TOP 143.11
INV 168.12

TOP 143.11
INV 168.12

TOP 143.11
INV 168.12

TOP 154.60
INV 149.68

TOP 154.60
INV 149.68

TOP 154.60
INV 149.68

TOP 154.60
INV 149.68

TOP 154.60
INV 149.68

TOP 154.60
INV 149.68

TOP 154.60
INV 149.68

TOP 154.60
INV 149.68

TOP 154.60
INV 149.68

TOP 154.60
INV 149.68

TOP 154.60
INV 149.68

TOP 154.60
INV 149.68

TOP 154.60
INV 149.68

TOP 154.60
INV 149.68

TOP 154.60
INV 149.68

TOP 154.60
INV 149.68

TOP 154.60
INV 149.68

TOP 154.60
INV 149.68

TOP 154.60
INV 149.68

TOP 154.60
INV 149.68

TOP 154.60
INV 149.68

TOP 154.60
INV 149.68

TOP 154.60
INV 149.68

TOP 154.60
INV 149.68

TOP 154.60
INV 149.68

TOP 154.60
INV 149.68

TOP 154.60
INV 149.68

TOP 154.60
INV 149.68

TOP 154.60
INV 149.68

TOP 154.60
INV 149.68

TOP 154.60
INV 149.68

TOP 154.60
INV 149.68

TOP 154.60
INV 149.68

TOP 154.60
INV 149.68

TOP 154.60
INV 149.68

TOP 154.60
INV 149.68

TOP 154.60
INV 149.68

TOP 154.60
INV 149.68

TOP 154.60
INV 149.68

TOP 154.60
INV 149.68

TOP 154.60
INV 149.68

TOP 154.60
INV 149.68

TOP 154.60
INV 149.68

TOP 154.60
INV 149.68

TOP 154.60
INV 149.68

TOP 154.60
INV 149.68

TOP 154.60
INV 149.68

TOP 154.60
INV 149.68

TOP 154.60
INV 149.68

TOP 154.60
INV 149.68

TOP 154.60
INV 149.68

TOP 154.60
INV 149.68

TOP 154.60
INV 149.68

TOP 154.60
INV 149.68

TOP 154.60
INV 149.68

TOP 154.60
INV 149.68

UTILITIES BY OTHERS

NOTE:
ALL PROPOSED UTILITY WORK
SHOWN ON THIS SHEET WILL
BE DONE BY OTHERS

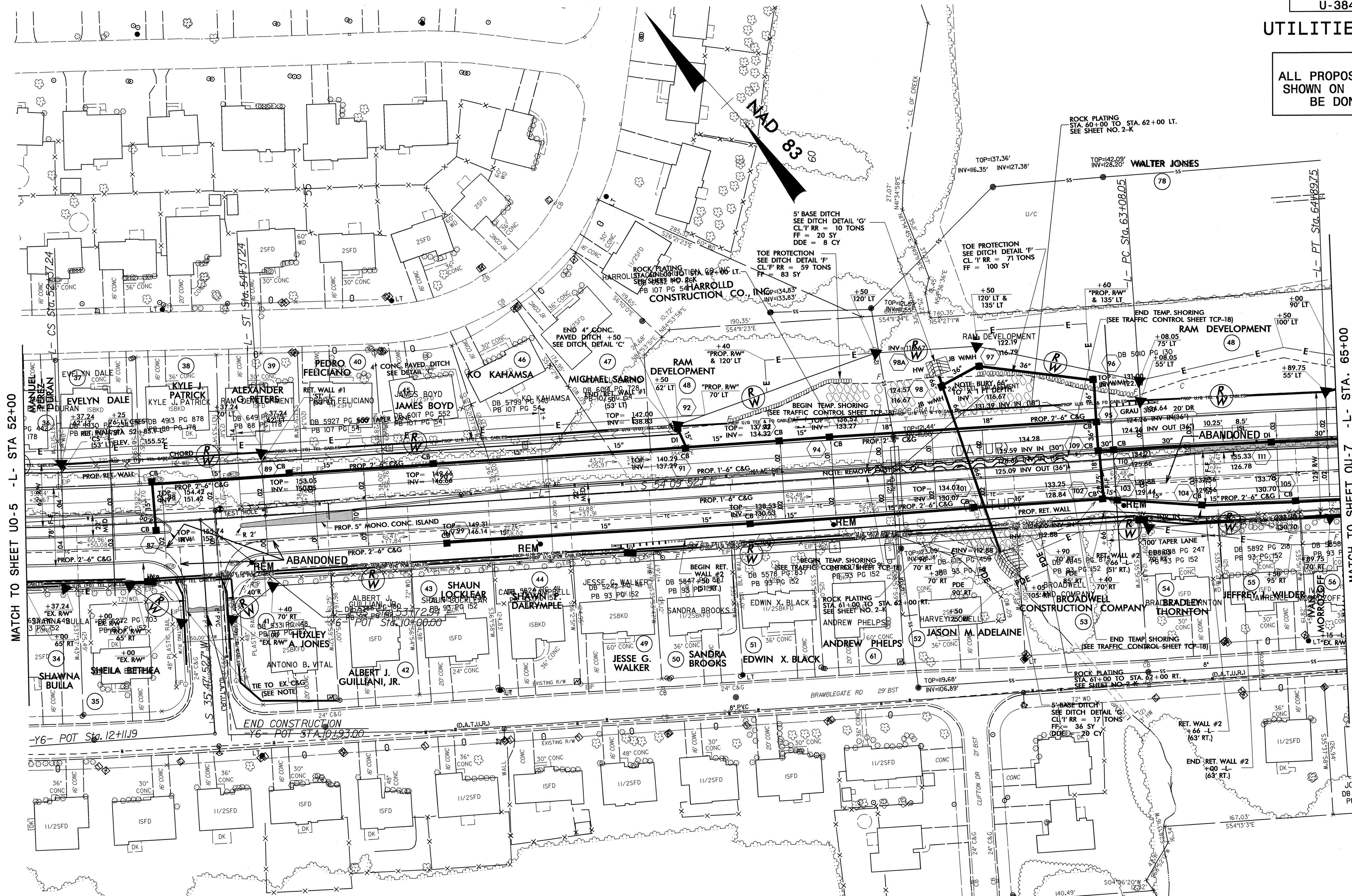

MATCH TO SHEET U0-5 - L- STA 52+00

MATCH TO SHEET OU-7 - L- STA. 65+00

NOTE: 10' MIN. TRANS. FROM 2'-6" C&G TO EXIST. C&G

10-FEB-2009 12:46 r:\utilities\cdh\ut\proj\U03849_ut_8_u0-5_psh.dgn

UTILITIES BY OTHERS

NOTE:
ALL PROPOSED UTILITY WORK SHOWN ON THIS SHEET WILL BE DONE BY OTHERS

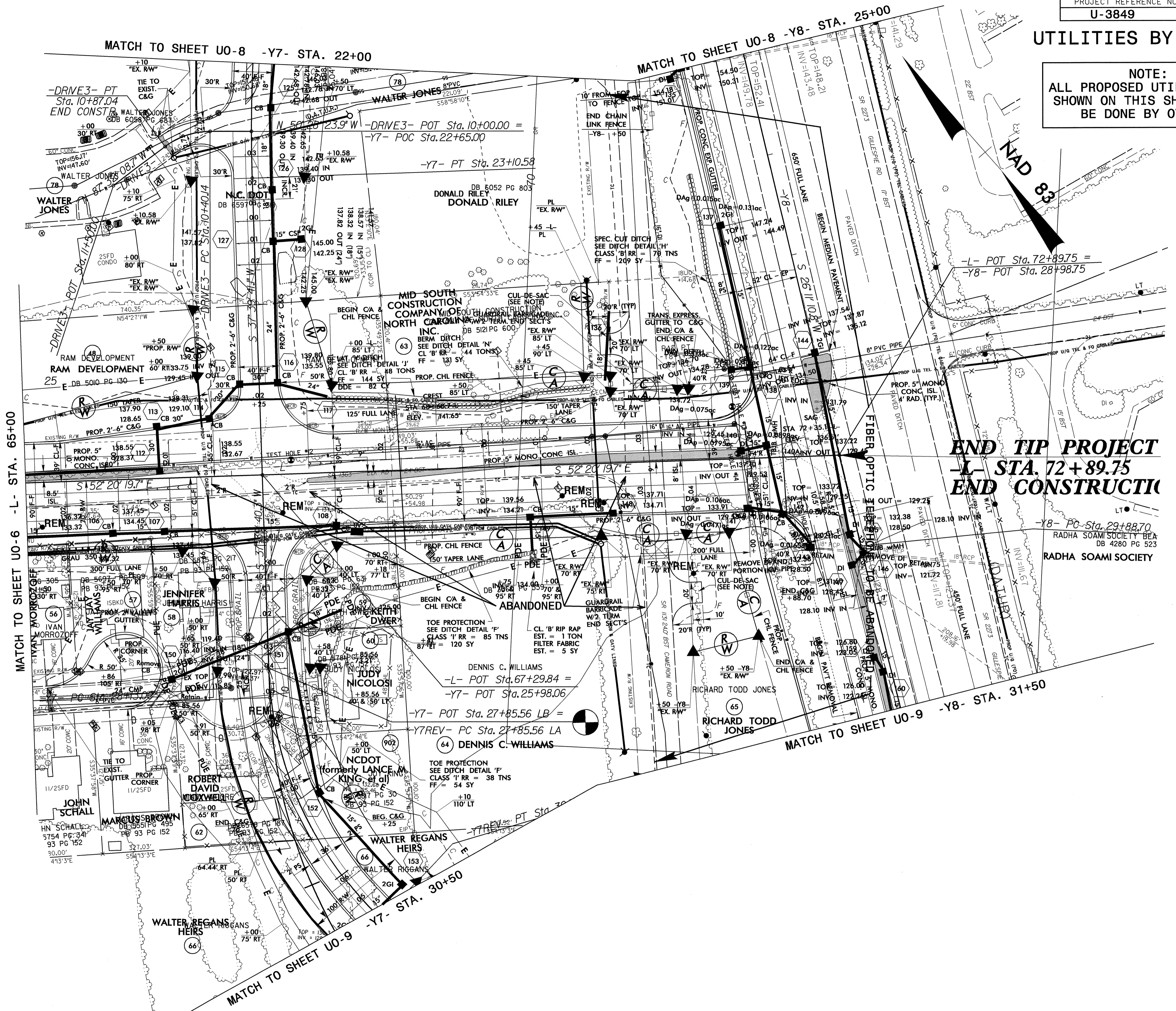
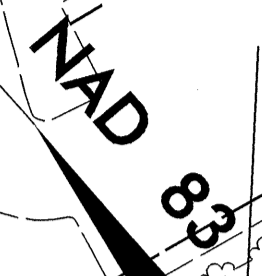

END TIP PROJECT
-L- STA. 72+89.75
END CONSTRUCTION

-Y8- PC Sta. 29+88.70
RADHA SOAMI SOCIETY BEA
DB 4280 PG 523
RADHA SOAMI SOCIETY

5/14/99

10-FEB-2009 12:43
r:\utilities\psh\dwg\proj\U3849.ut_9_uo6.psh.dgn

UTILITIES BY OTHERS

NOTE:
ALL PROPOSED UTILITY WORK
SHOWN ON THIS SHEET WILL
BE DONE BY OTHERS

5/14/09
10-FEB-2009 12:42
r:\utilities\ch\ut\proj\U3849_ut_10_u07_psh.dgn

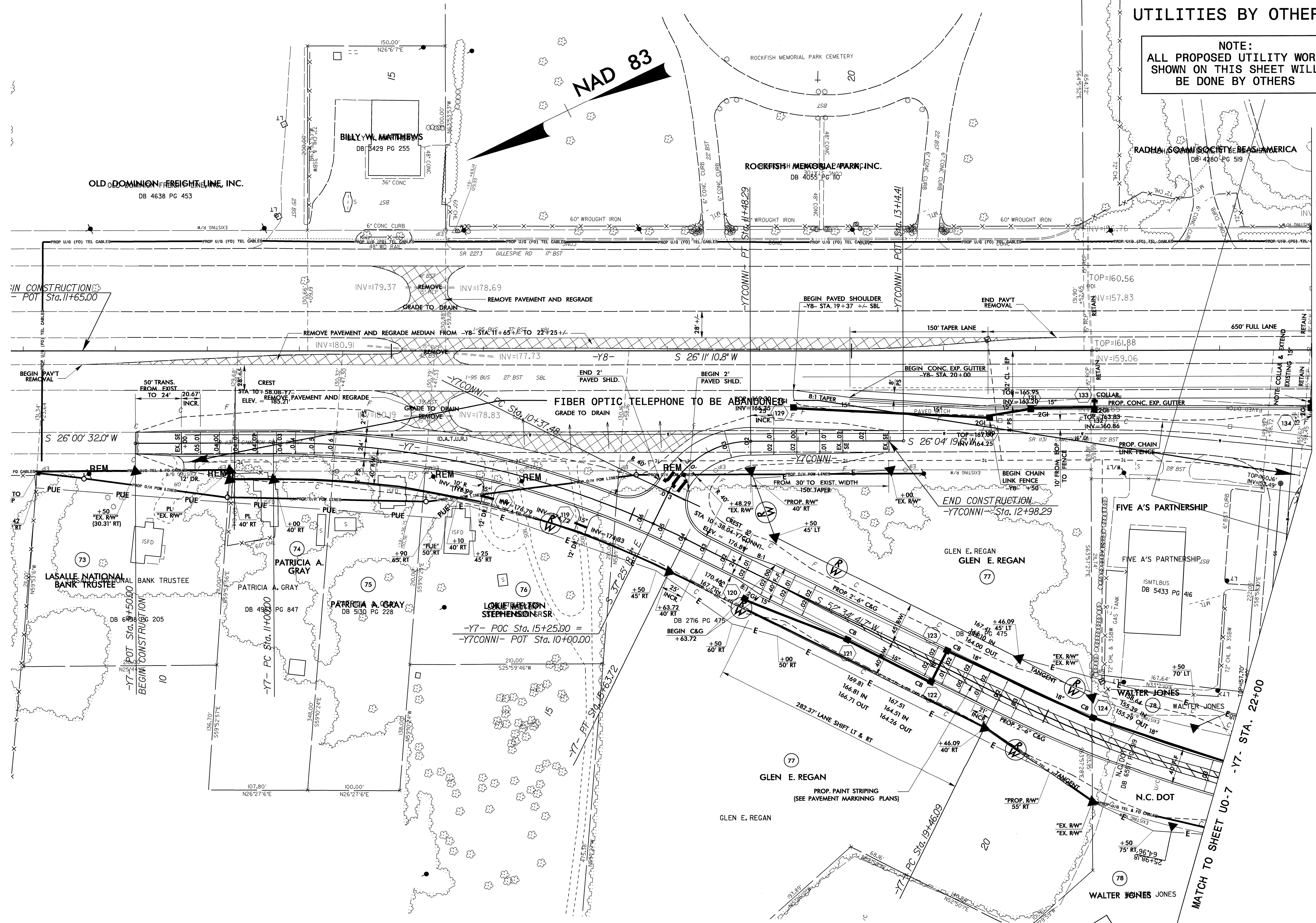

MATCH TO SHEET U0-7 -Y8- STA. 25+00

MATCH TO SHEET U0-7 -Y7- STA. 22+00

NOTE:
ALL PROPOSED UTILITY WORK
SHOWN ON THIS SHEET WILL
BE DONE BY OTHERS

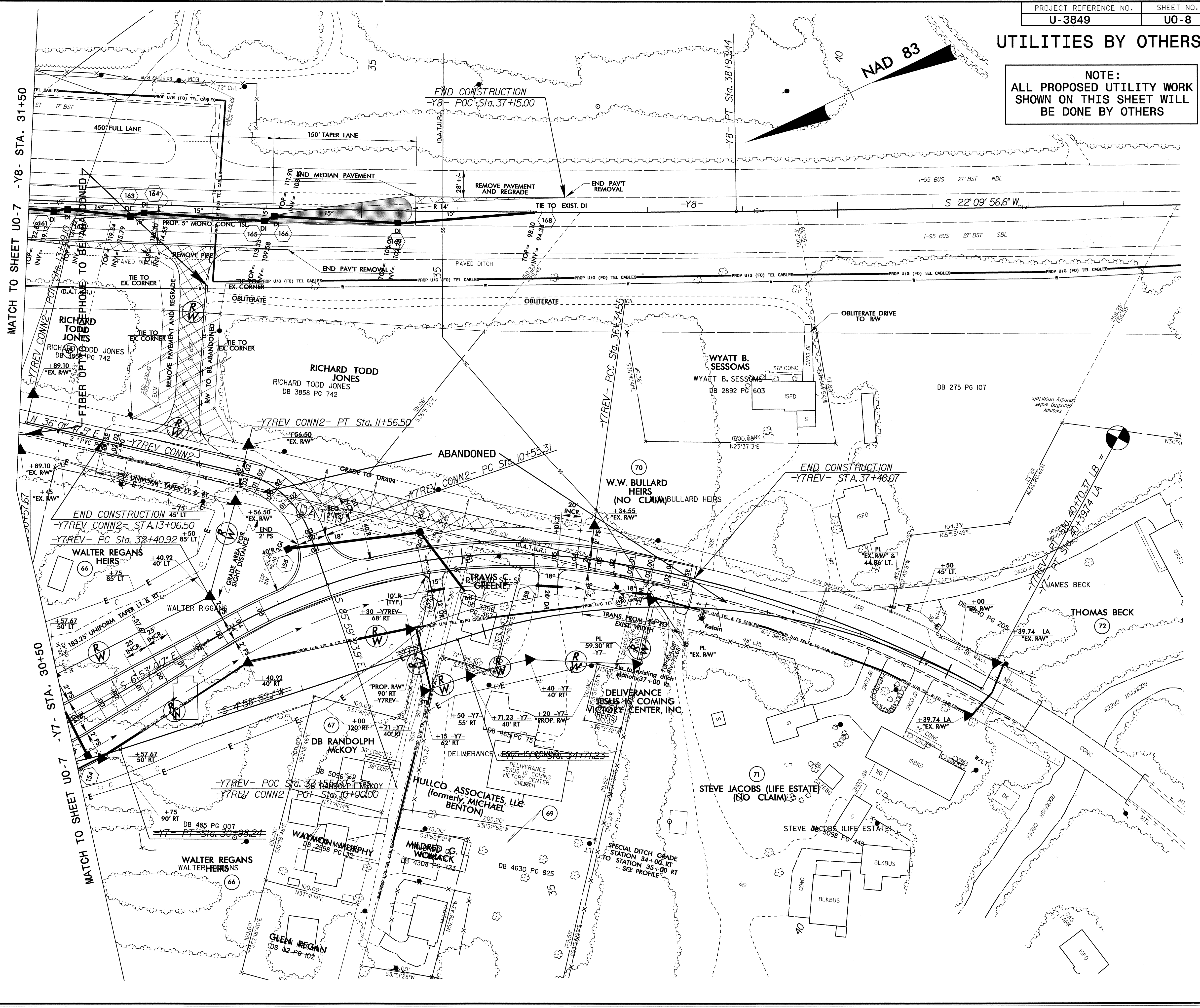

5/14/99

10-FEB-2009 12:40

r:\utility\utility\proj\U3849\ur_11_uo8_psh.dgn

U-3849-11-UO-8