

SIGN HANGERS
(6 REQ'D PER ASSEMBLY)

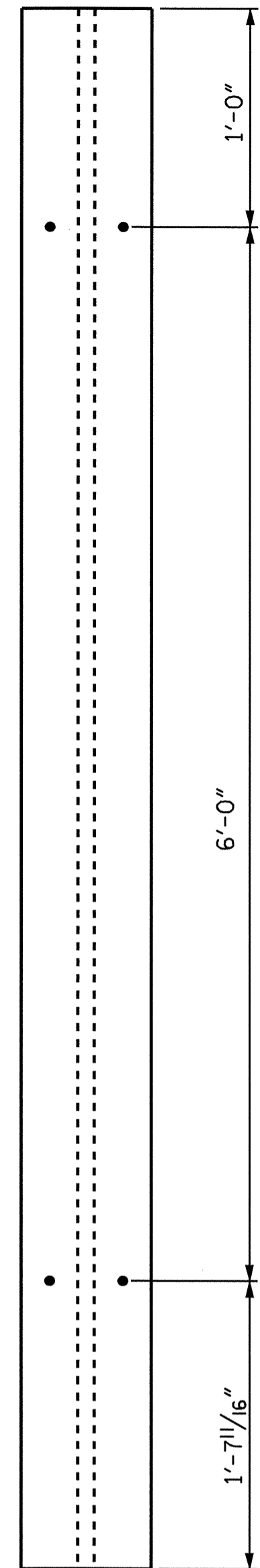

SECTION A-A

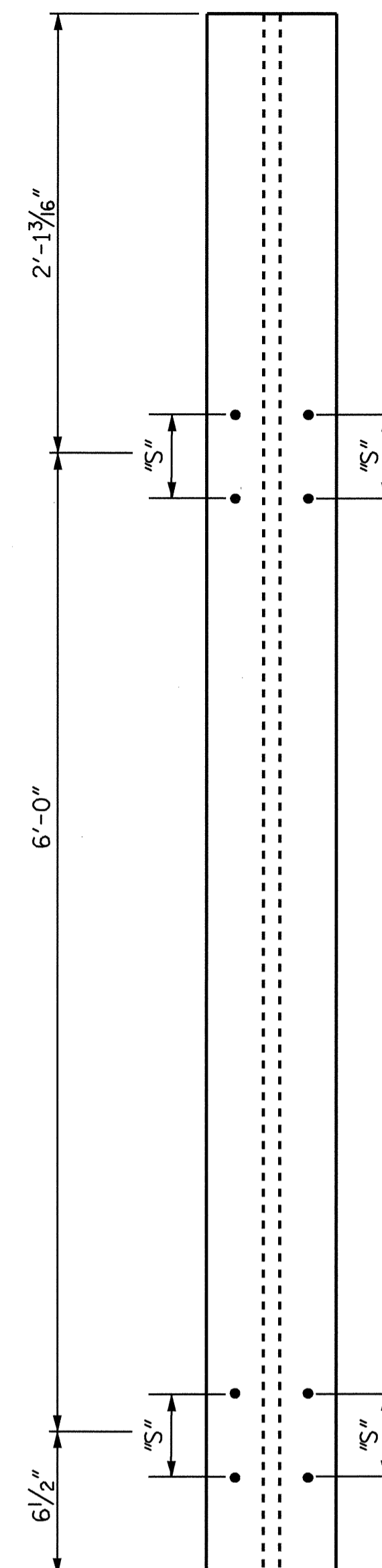

SECTION B-B

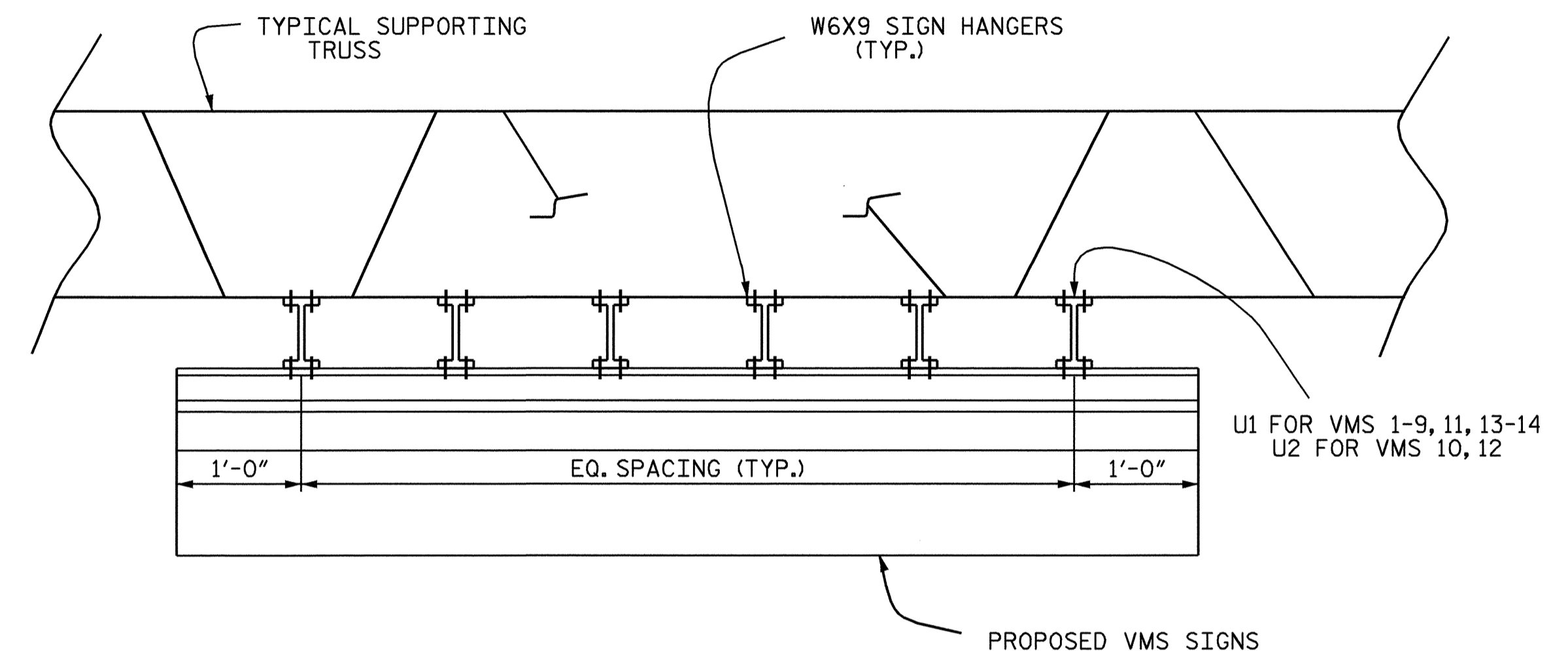

PLAN

VMS SIGN NO.	DIMENSION "S"
1-9, 11, 13-14	7 1/2"
10, 12	5 3/8"

NOTES

ALL STRUCTURAL STEEL AND HARDWARE SHALL BE GALVANIZED IN ACCORDANCE WITH SECTION 1076 OF STANDARD SPECIFICATIONS.

ALL STRUCTURAL STEEL SHALL BE MINIMUM ASTM A-36.

THE CONTRACTOR SHALL FIELD VERIFY THE LOCATION OF THE EXISTING WALKWAY TO ALLOW FOR THE ACCESS DOOR TO BE OPENED WITHOUT INTERFERENCE.

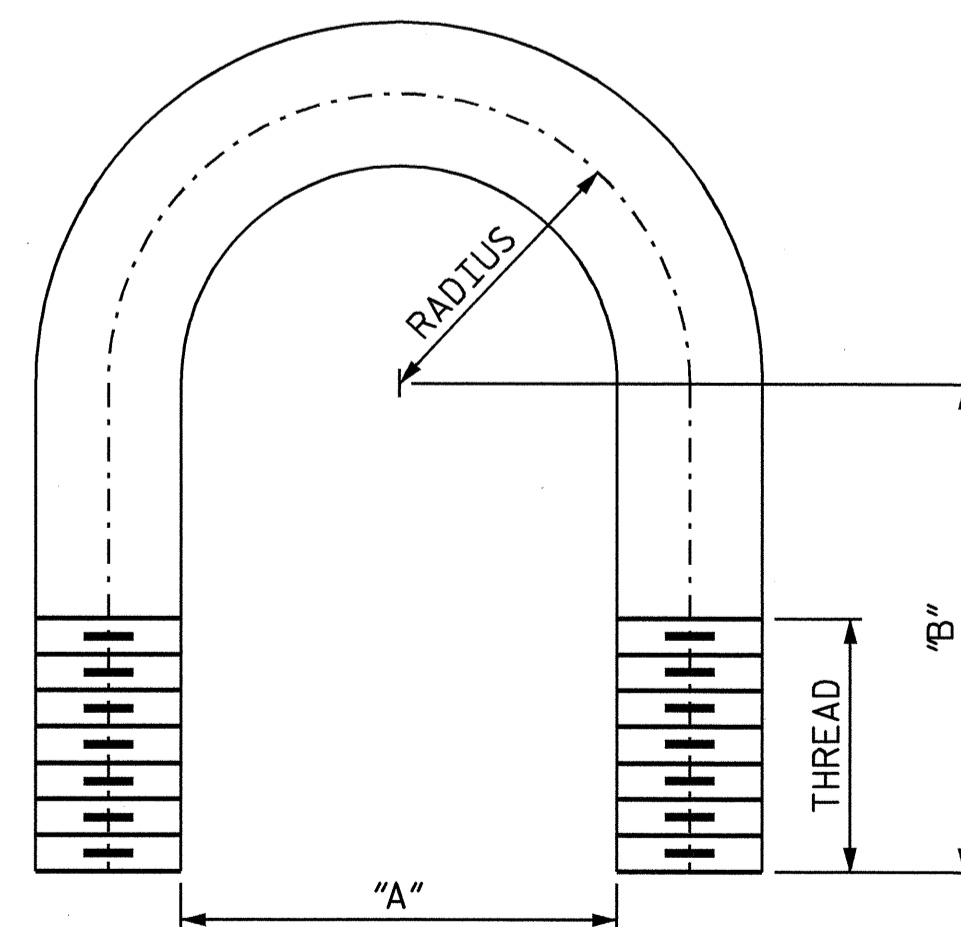

U BOLTS

MARK	QTY	DIA	"A"	"B"	RADIUS	THD.	MATERIAL
U1	288	5/8"	6 7/8"	5 1/2"	3 3/4"	2"	A307 GALV
U2	48	5/8"	4 3/4"	4 1/16"	2 11/16"	2"	A307 GALV

PROJECT NO. U-5195
 FORSYTH/GUILFORD COUNTY
 STATION: _____

STATE OF NORTH CAROLINA
 DEPARTMENT OF TRANSPORTATION
 RALEIGH

**DMS SIGNS
 UPGRADE**

REVISIONS						SHEET NO.
NO.	BY:	DATE:	NO.	BY:	DATE:	22
1			3			TOTAL SHEETS
2			4			37



DRAWN BY : A. SHAH DATE : 11/09
 CHECKED BY : F. ASEFNIA DATE : 11/09

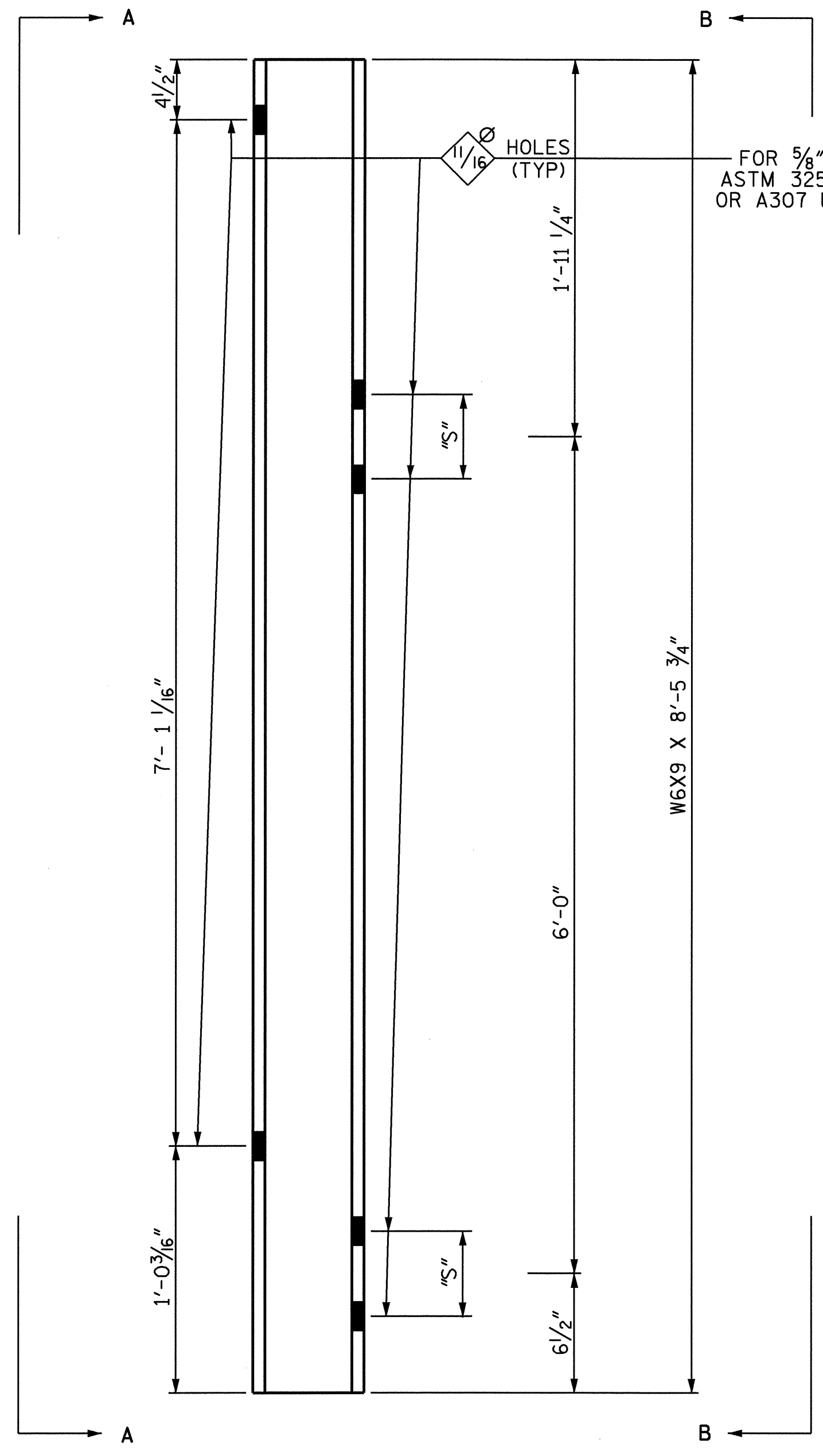

SIGN HANGERS
(6 REQ'D PER ASSEMBLY)

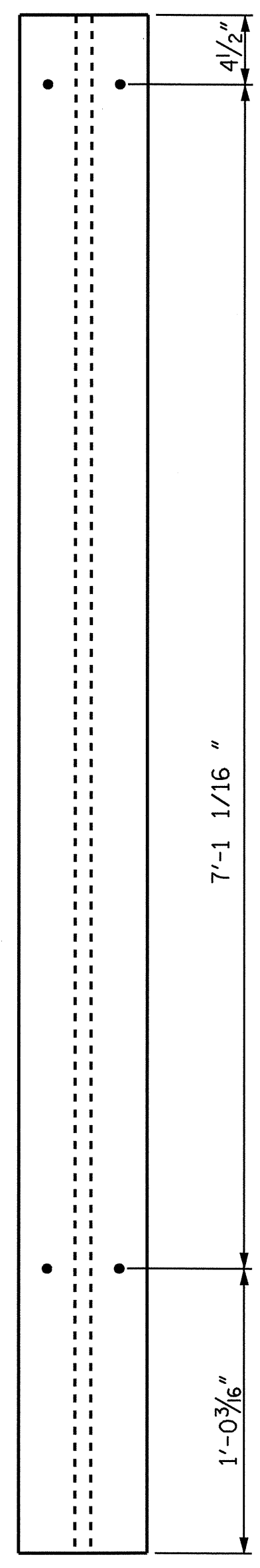

SECTION A-A

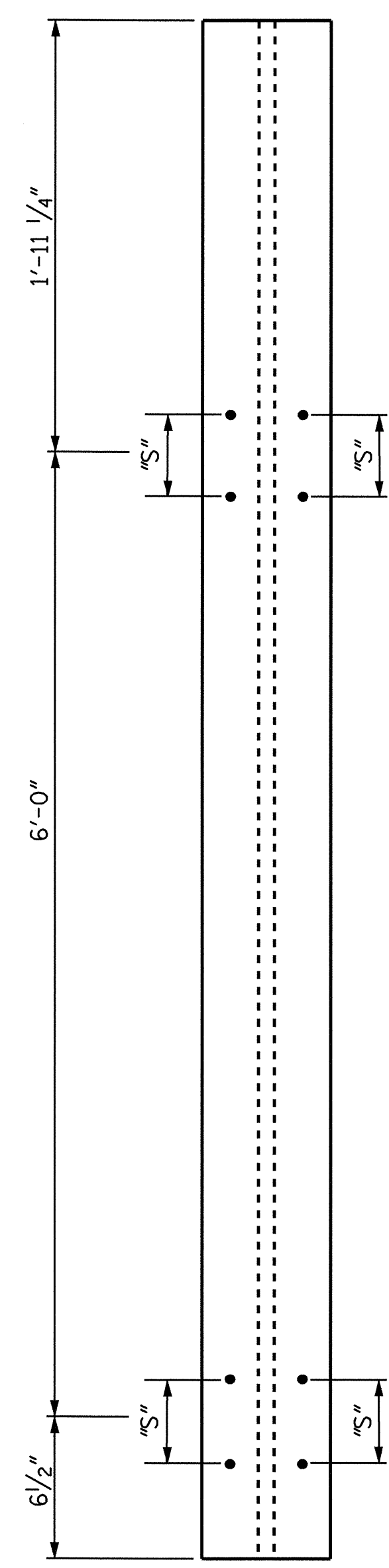

SECTION B-B

VMS SIGN NO.	DIMENSION "S"
1-9, 11, 13-14	7 1/2"
10, 12	5 3/8"

NOTES

ALL STRUCTURAL STEEL AND HARDWARE SHALL BE GALVANIZED IN ACCORDANCE WITH SECTION 1076 OF STANDARD SPECIFICATIONS.

ALL STRUCTURAL STEEL SHALL BE MINIMUM ASTM A-36.

THE CONTRACTOR SHALL FIELD VERIFY THE LOCATION OF THE EXISTING WALKWAY TO ALLOW FOR THE ACCESS DOOR TO BE OPENED WITHOUT INTERFERENCE.

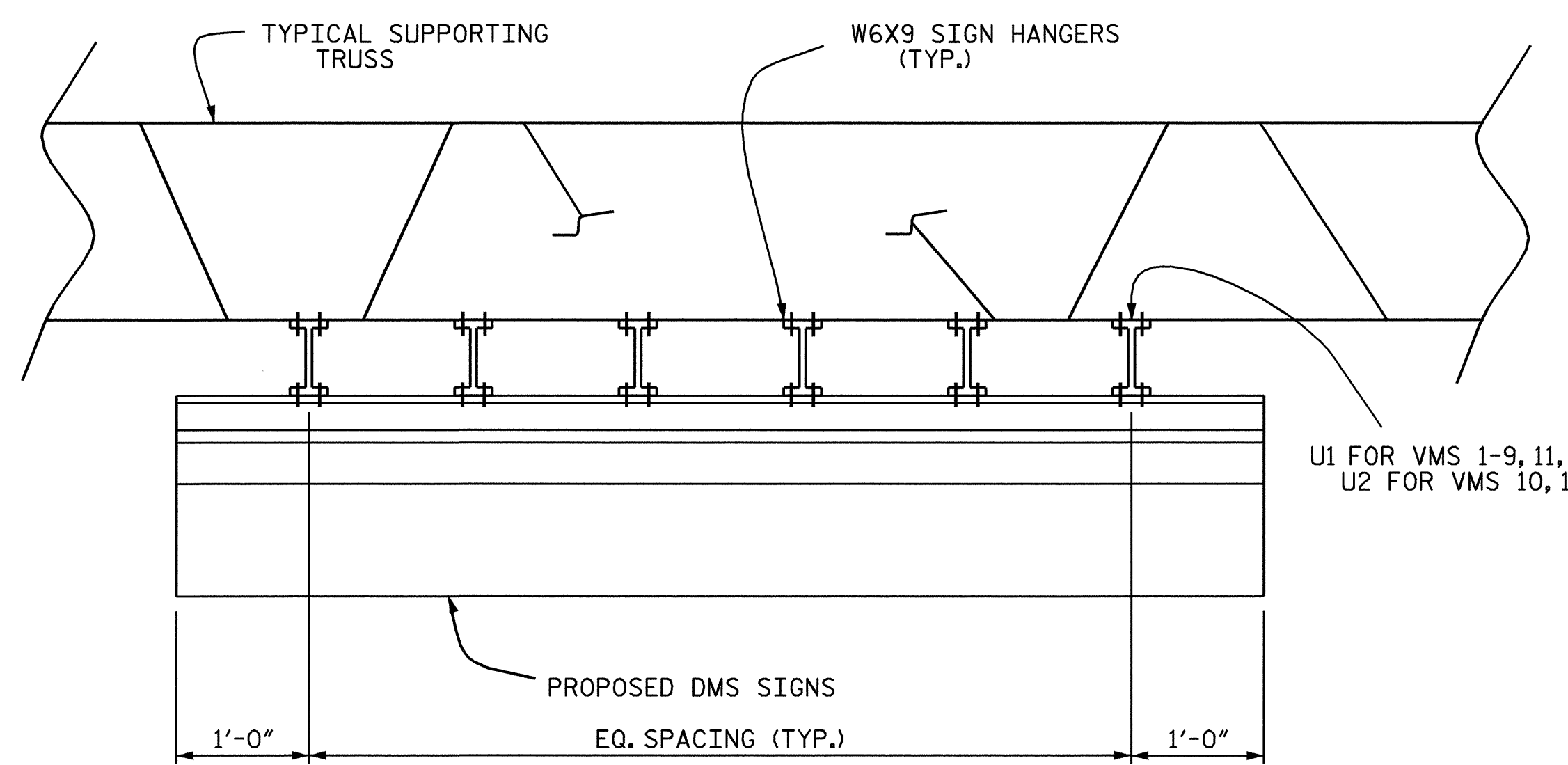

PLAN

U1 FOR VMS 1-9, 11, 13-14
U2 FOR VMS 10, 12

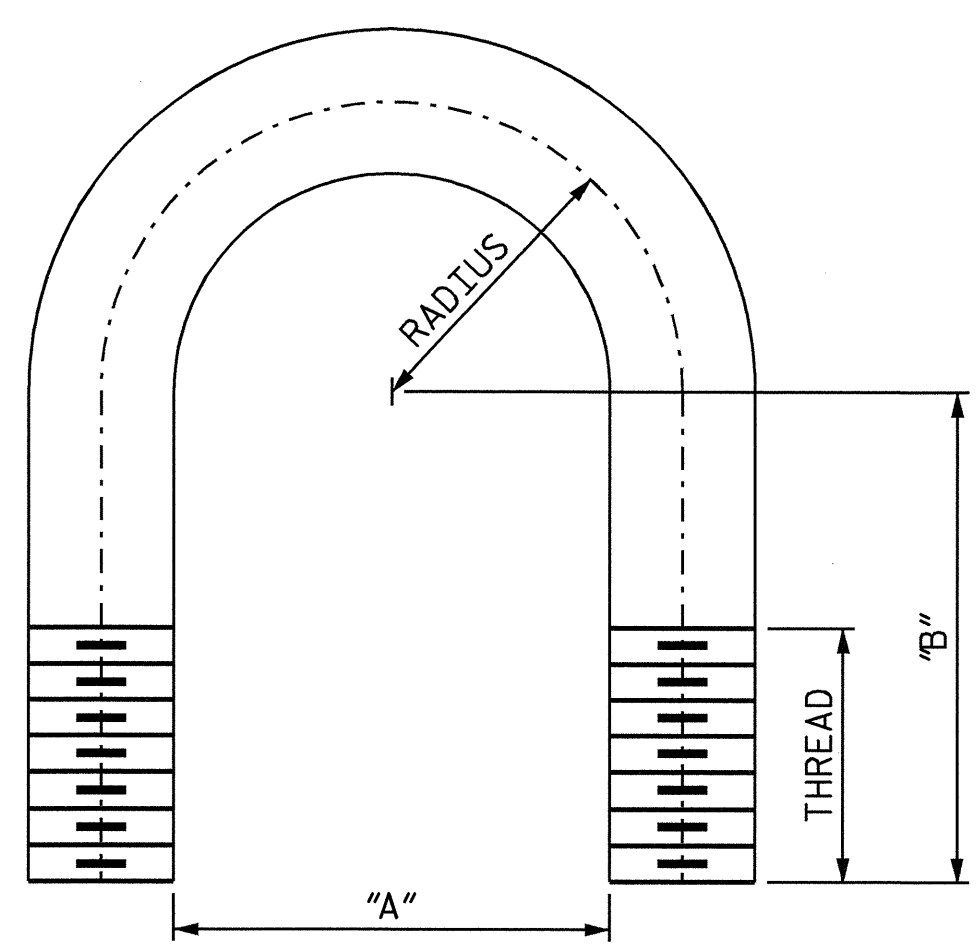

U BOLTS

MARK	QTY	DIA	"A"	"B"	RADIUS	THD.	MATERIAL
U1	288	5/8"	6 7/8"	5 1/2"	3 3/4"	2"	A307 GALV
U2	48	5/8"	4 3/4"	4 7/16"	2 11/16"	2"	A307 GALV

PROJECT NO. U-5195
 FORSYTH/GUILFORD COUNTY
 STATION: _____

STATE OF NORTH CAROLINA
 DEPARTMENT OF TRANSPORTATION
 RALEIGH

**DMS SIGNS
 UPGRADE**



REVISIONS						SHEET NO.
NO.	BY:	DATE:	NO.	BY:	DATE:	23
1			3			TOTAL SHEETS
2			4			37

DRAWN BY : A. SHAH DATE : 11/09
 CHECKED BY : F. ASEFNIA DATE : 11/09