

NOTE:
SEE 2006 NCDOT ROADWAY STANDARD DRAWINGS 1205.01, 1205.04 SHEET 1 OF 2, 1205.06 SHEET 1 OF 4, 1205.08 SHEET 1-2 OF 7, 1250.01 SHEET 1 OF 3 FOR PAVEMENT MARKING, MARKERS AND SYMBOL LOCATION.



20

-L- STA 21+00.00
BEGIN PROJECT 30000J4.3

PA

PI

MATCH LINE SHEET "5"

-Y- 10+50.92
12.00 LT

-Y- STA 10+50.92
BEGIN CONSTRUCTION

-Y- 10+50.92
12.00 LT

PI

PA

MATCH LINE SHEET "6"

PAVEMENT MARKING SCHEDULE

PAY ITEM	TOTAL QUANTITY	SYMBOL	DESCRIPTION	QUANTITY BREAKDOWN
PAVEMENT MARKING LINES				
PAINT (4") 11944 LF		PA	WHITE EDGELINE (1X)	5870 LF
		PD	2 FT. WHITE MINISKIP (1X)	12 LF
		PI	YELLOW DOUBLE CENTER (1X)	6062 LF
PAINT (24") 25 LF		P4	WHITE STOPBAR (1X)	25 LF
THERMOPLASTIC (4", 120 MILS) 317 LF		TC	10 FT. WHITE SKIP	29 LF
		TE	WHITE SOLID LANE LINE	210 LF
		TI	YELLOW DOUBLE CENTER	78 LF
THERMOPLASTIC PAVEMENT MARKING CHARACTER (120 MILS)				
		UI	ALPHANUMERIC CHAR.	8 EA
THERMOPLASTIC PAVEMENT MARKING SYMBOLS (90 MILS)				
		UB	RIGHT TURN ARROW	4 EA
PAVEMENT MARKERS				
PERMANENT RAISED	2 EA	MA	YELLOW & YELLOW	2 EA

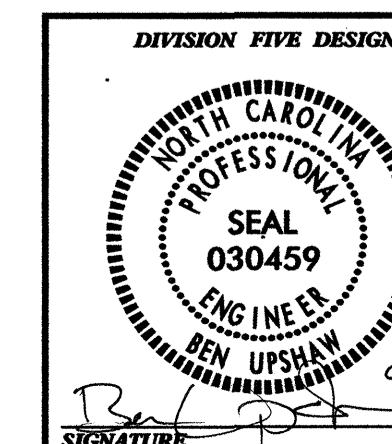

**EXTENSION OF SR 1774 (DISTRICT DR)
AND ACCESS ROAD FOR STOC / NCNG**

DIVISION 05 WAKE COUNTY RALEIGH

REVISIONS	INIT.	DATE

**N.C. DEPARTMENT of TRANSPORTATION
DIVISION of HIGHWAYS
DIVISION FIVE DESIGN UNIT**

SCALE: DATE: 02/2009

PREPARED BY: S. PATEL
REVIEWED BY: B. UPSHAW
REVIEWED BY:

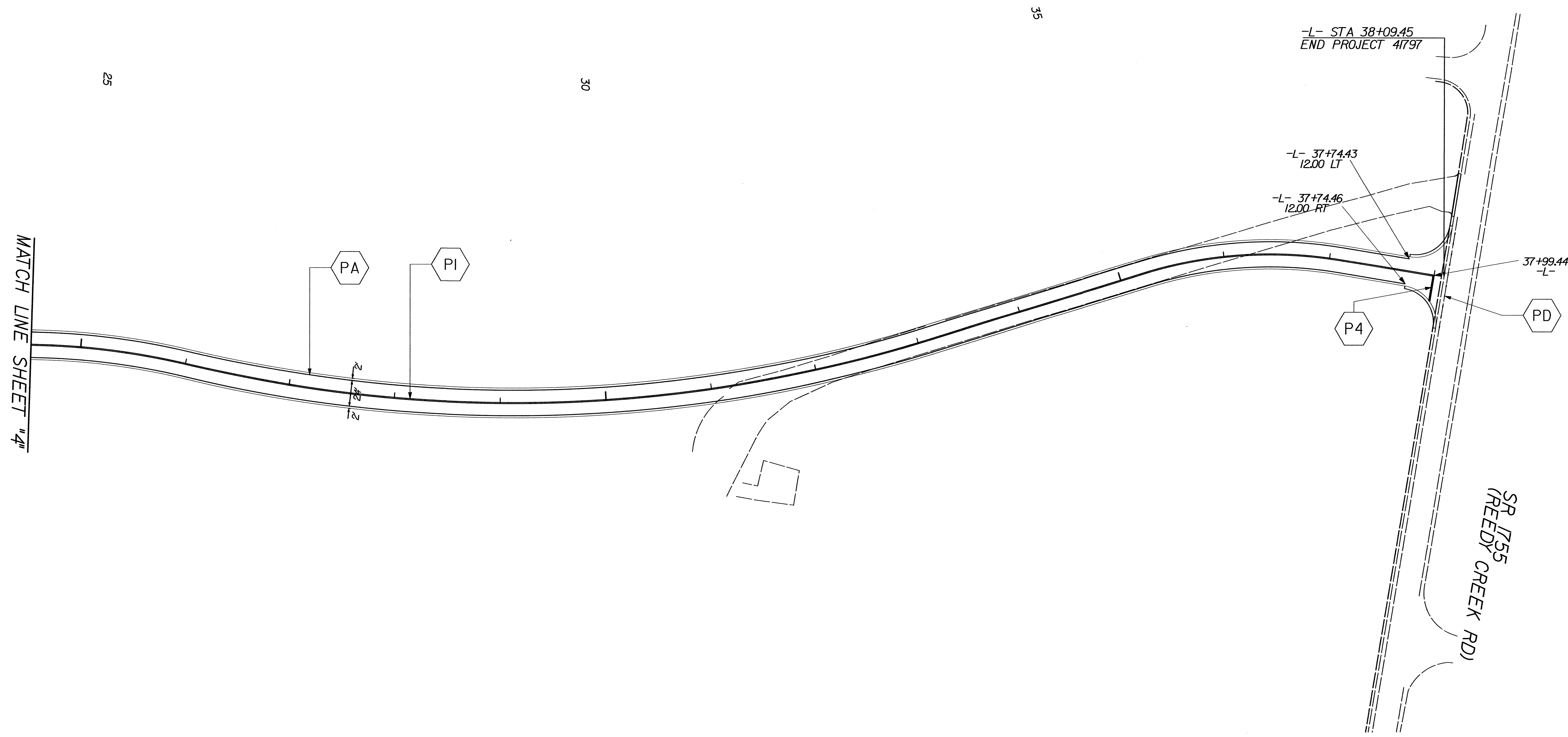
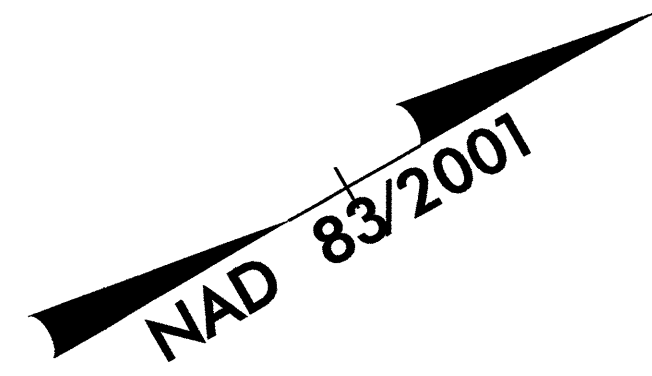

EXTENSION OF SR 1774 (DISTRICT DR) AND ACCESS ROAD FOR STOC /NCNG		
DIVISION 05 WAKE COUNTY RALEIGH		
REVISIONS	INIT.	DATE
N.C. DEPARTMENT of TRANSPORTATION DIVISION of HIGHWAYS DIVISION FIVE DESIGN UNIT		SCALE: DATE: 02/2009
PREPARED BY: S. PATEL REVIEWED BY: B. UPSHAW		REVIEWED BY:

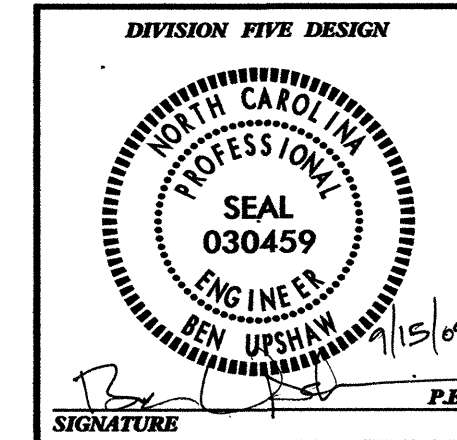

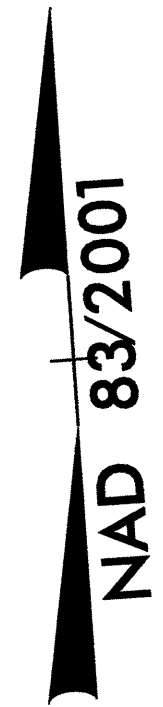

15

20

25

MATCH LINE SHEET "4"

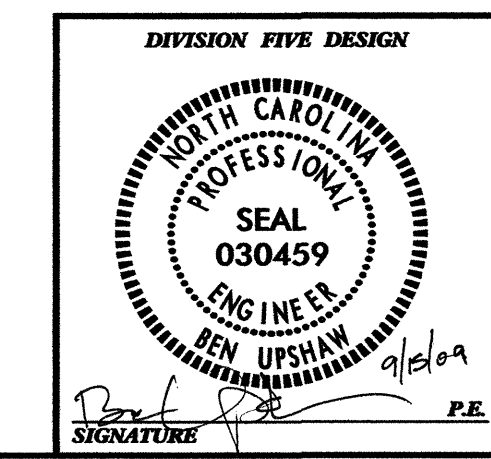
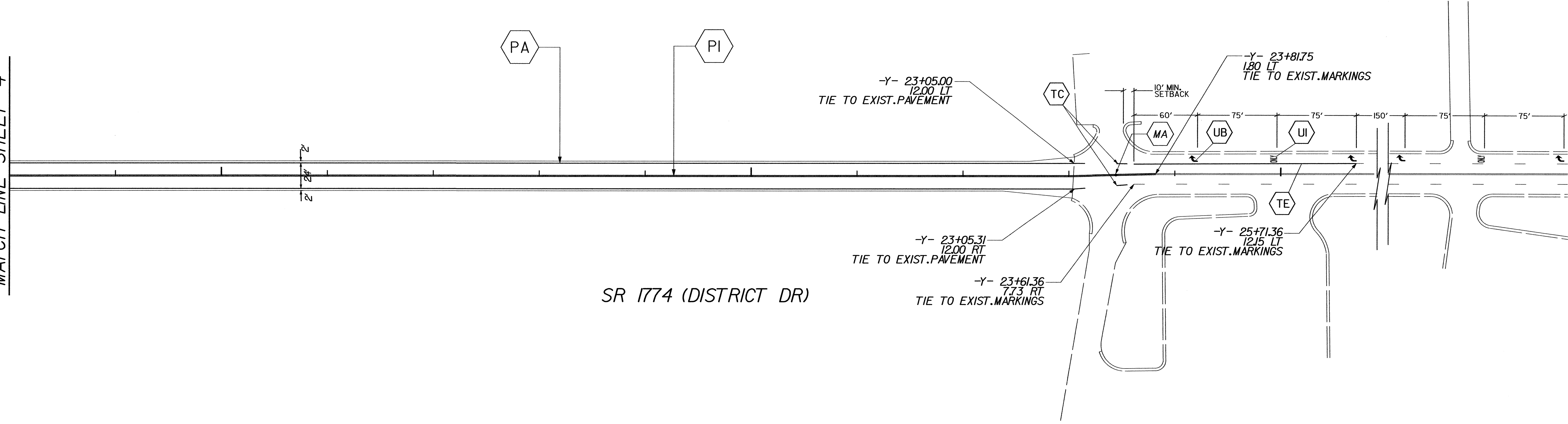

**EXTENSION OF SR 1774 (DISTRICT DR)
AND ACCESS ROAD FOR STOC /NCNG**

DIVISION 05 WAKE COUNTY RALEIGH

REVISIONS	INT.	DATE

N.C. DEPARTMENT of TRANSPORTATION
DIVISION of HIGHWAYS
DIVISION FIVE DESIGN UNIT

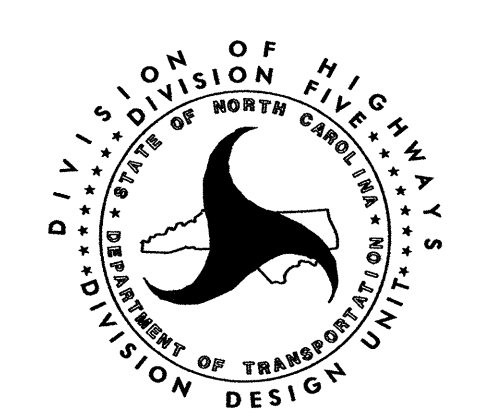

SCALE:	DATE: 02/2009
PREPARED BY:	S. PATEL
REVIEWED BY:	B. UPSHAW
REVIEWED BY:	