

TIP PROJECT: B-4541

STATE OF NORTH CAROLINA
DIVISION OF HIGHWAYS

PLAN FOR PROPOSED
HIGHWAY EROSION CONTROL

HALIFAX COUNTY

**LOCATION: BRIDGE No. 24 ON SR 1434 (SAM POWELL RD.)
OVER QUANKEY CREEK**

**TYPE OF WORK: GRADING, DRAINAGE, PAVING, GUARDRAIL,
AND STRUCTURE**

STATE	STATE PROJECT REFERENCE NO.	SHEET NO.	TOTAL SHEETS
N.C.	B-4541	EC-1	
STATE PROJ. NO.	F.A. PROJ. NO.	DESCRIPTION	

EROSION AND SEDIMENT CONTROL MEASURES

Std. #	Description	Symbol
1630.03	Temporary Silt Ditch	
1630.05	Temporary Diversion	
1605.01	Temporary Silt Fence	
1606.01	Special Sediment Control Fence	
1622.01	Temporary Berms and Slope Drains	
1630.01	Riser Basin	
	Silt Basin Type B	
1633.01	Temporary Rock Silt Check Type-A	
	Temporary Rock Silt Check Type-B	
	Wattle	
1634.01	Temporary Rock Sediment Dam Type-A	
1634.02	Temporary Rock Sediment Dam Type-B	
1635.01	Rock Pipe Inlet Sediment Trap Type-A	
1635.02	Rock Pipe Inlet Sediment Trap Type-B	
1630.04	Stilling Basin	
1630.06	Special Stilling Basin	
	Rock Inlet Sediment Trap:	
1632.01	Type A	
1632.02	Type B	
1632.03	Type C	
	Skimmer Basin	
	Tiered Skimmer Basin	
	Infiltration Basin	

**THIS PROJECT CONTAINS
EROSION CONTROL PLANS
FOR CLEARING AND
GRUBBING PHASE OF
CONSTRUCTION.**

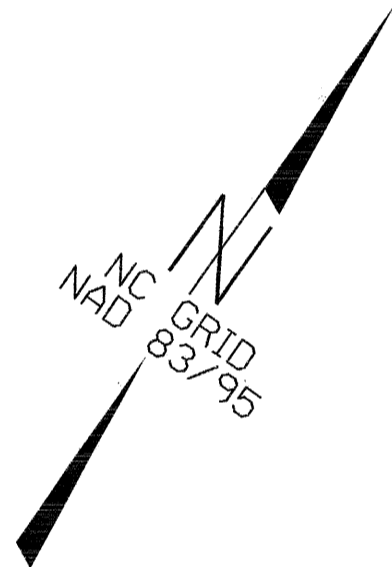
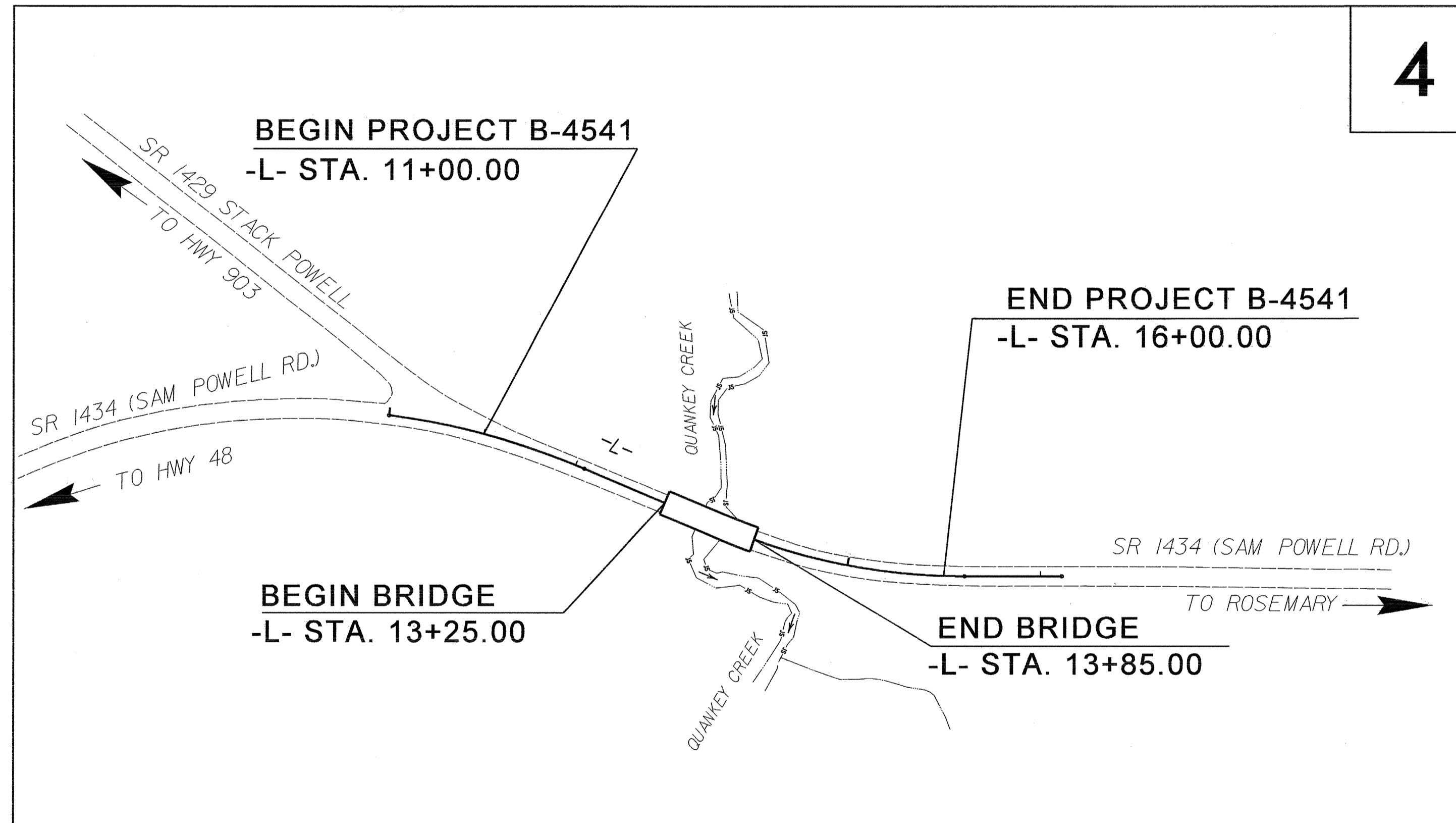

GRAPHIC SCALE

0

PLANS

0

PROFILE (HORIZONTAL)

0

PROFILE (VERTICAL)

ROADSIDE ENVIRONMENTAL UNIT
DIVISION OF HIGHWAYS
STATE OF NORTH CAROLINA

Prepared in the Office of:
ROADSIDE ENVIRONMENTAL UNIT
1 South Wilmington St.
Raleigh, NC 27611

2006 STANDARD SPECIFICATIONS

Roadway Standard Drawings

The following roadway english standards as appear in "Roadway Standard Drawings"- Roadway Design Unit - N. C. Department of Transportation - Raleigh, N. C., dated July 18, 2006 and the latest revision thereto are applicable to this project and by reference hereby are considered a part of these plans.

1605.01 Temporary Silt Fence	1632.03 Rock Inlet Sediment Trap Type C
1606.01 Special Sediment Control Fence	1633.01 Temporary Rock Silt Check Type A
1607.01 Gravel Construction Entrance	1634.02 Temporary Rock Sediment Dam Type B
1622.01 Temporary Berms and Slope Drains	

20-AUG-2009 13:2
c:\env\road\env\ec\B-4541-ec-sh.dgn
AL

PROJECT REFERENCE NO. B-4541	SHEET NO. EC-2
RW SHEET NO.	
ROADWAY DESIGN ENGINEER	HYDRAULICS ENGINEER

COIR FIBER BAFFLE DETAIL

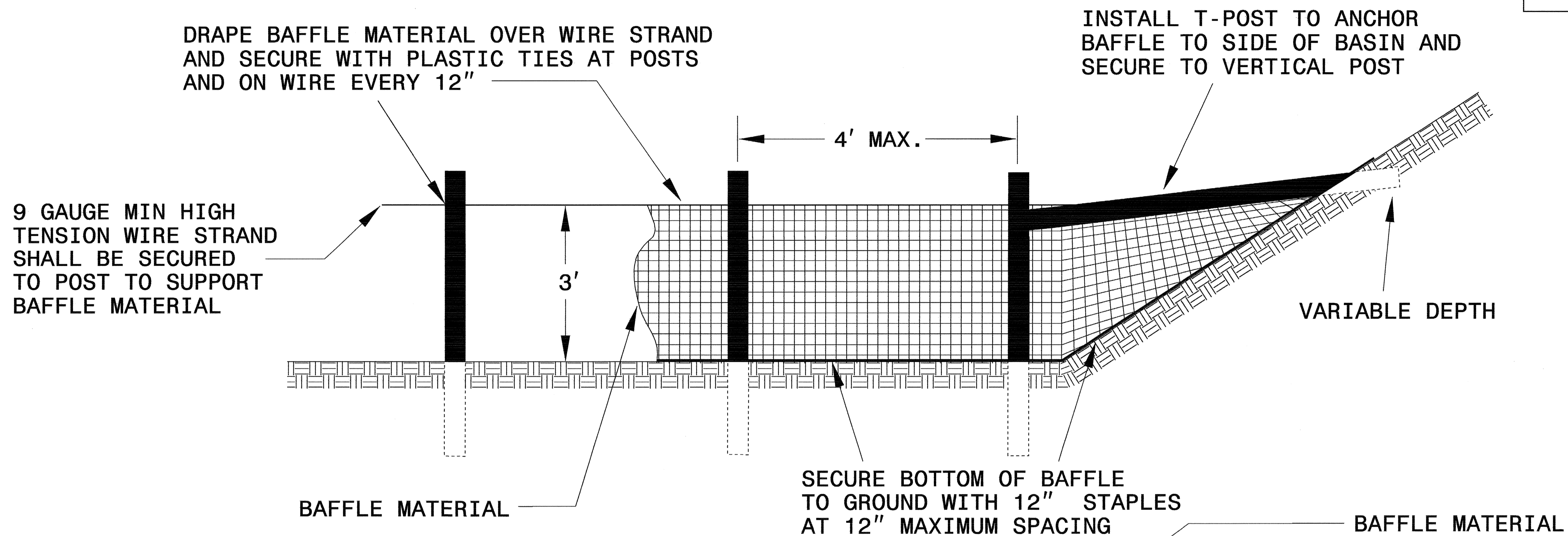

NOTES:

1. INSTALL THREE (3) COIR FIBER BAFFLES IN SILT BASINS AND SEDIMENT DAMS AT DRAINAGE OUTLETS WITH A SPACING OF $\frac{1}{4}$ THE BASIN LENGTH.

2. TWO (2) COIR FIBER BAFFLES CAN BE INSTALLED IN SILT BASINS AND DAMS LESS THAN 20 FT. IN LENGTH WITH A SPACING OF $\frac{1}{3}$ THE BASIN LENGTH.

3. TOP HEIGHT OF COIR FIBER BAFFLES SHALL NOT BE BELOW BASE OF EMERGENCY SPILLWAY ELEVATION.

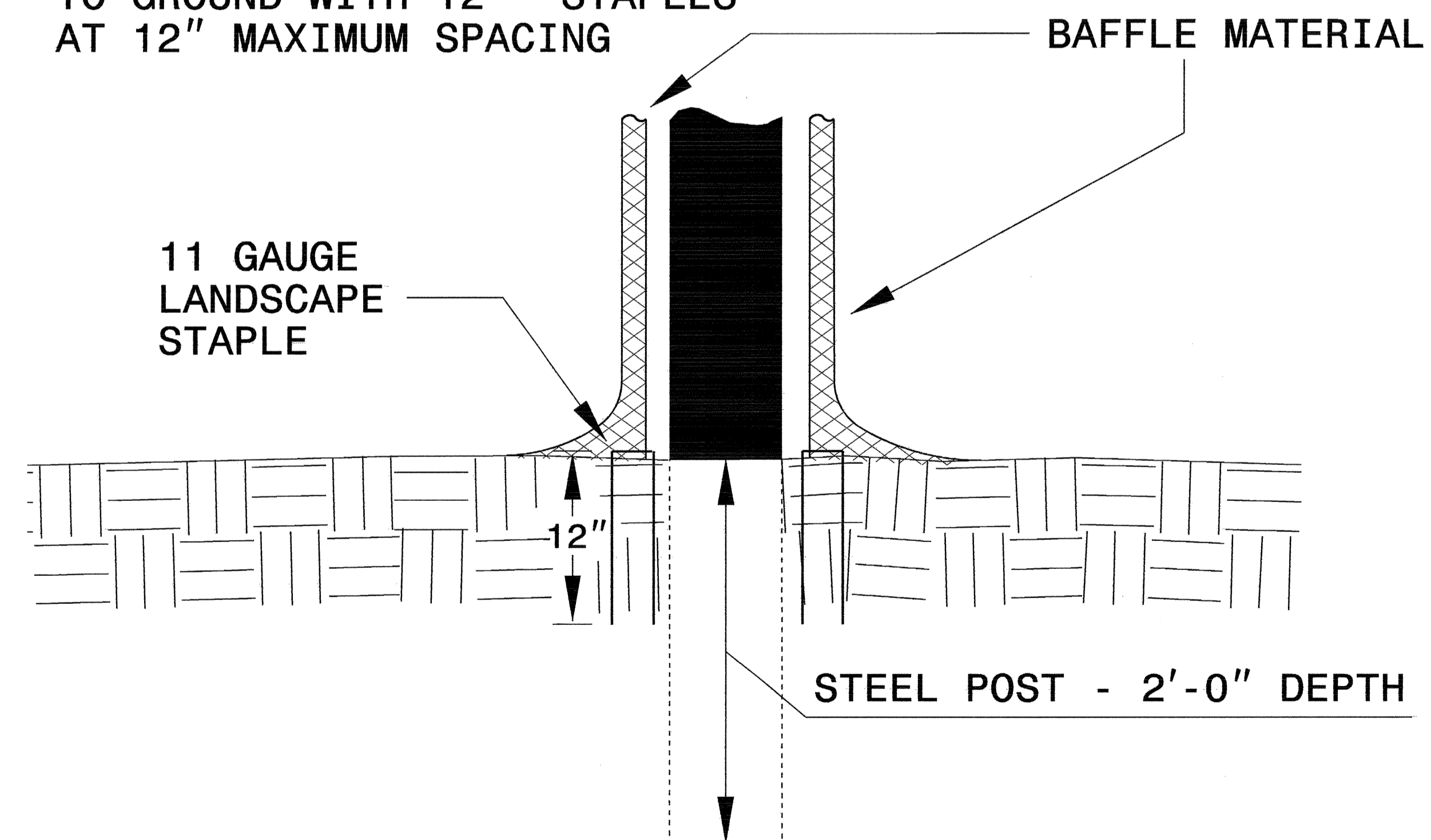

BAFFLE MATERIAL SHALL BE SECURED TO THE BOTTOM AND SIDES OF BASIN USING 12" LANDSCAPE STAPLES

PROJECT REFERENCE NO. B-4541	SHEET NO. EC-3/CONST.4
RW SHEET NO.	
ROADWAY DESIGN ENGINEER	HYDRAULICS ENGINEER

8/17/99

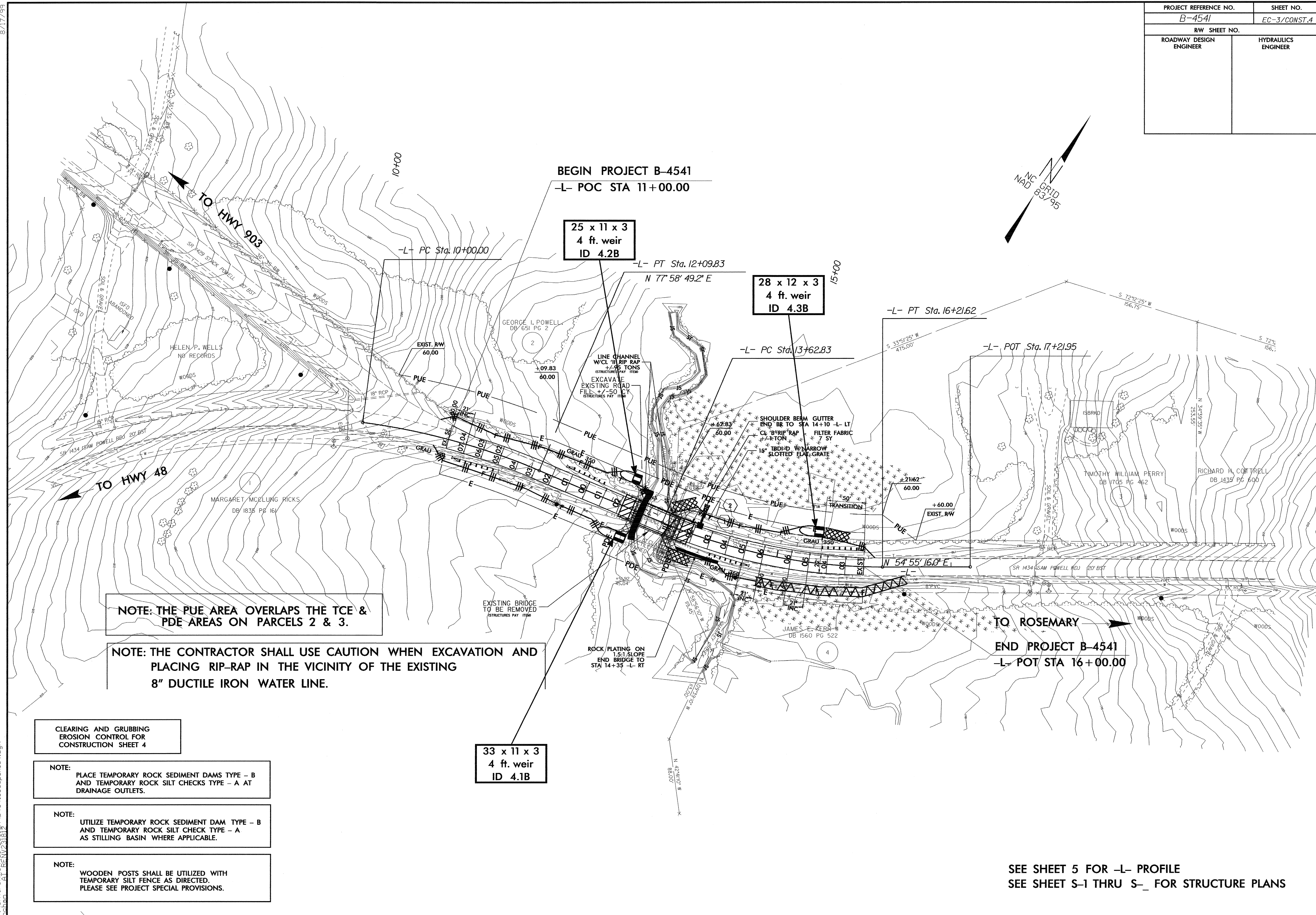

BEGIN PROJECT B-4541
-L- POC STA 11+00.00

25 x 11 x 3
4 ft. weir
ID 4.2B

28 x 12 x 3
4 ft. weir
ID 4.3B

33 x 11 x 3
4 ft. weir
ID 4.1B

NOTE: THE PUE AREA OVERLAPS THE TCE & PDE AREAS ON PARCELS 2 & 3.

NOTE: THE CONTRACTOR SHALL USE CAUTION WHEN EXCAVATION AND PLACING RIP-RAP IN THE VICINITY OF THE EXISTING 8" DUCTILE IRON WATER LINE.

CLEARING AND GRUBBING
EROSION CONTROL FOR
CONSTRUCTION SHEET 4

NOTE:
PLACE TEMPORARY ROCK SEDIMENT DAMS TYPE - B
AND TEMPORARY ROCK SILT CHECKS TYPE - A AT
DRAINAGE OUTLETS.

NOTE:
UTILIZE TEMPORARY ROCK SEDIMENT DAM TYPE - B
AND TEMPORARY ROCK SILT CHECK TYPE - A
AS STILLING BASIN WHERE APPLICABLE.

NOTE:
WOODEN POSTS SHALL BE UTILIZED WITH
TEMPORARY SILT FENCE AS DIRECTED.
PLEASE SEE PROJECT SPECIAL PROVISIONS.

SEE SHEET 5 FOR -L- PROFILE
SEE SHEET S-1 THRU S- FOR STRUCTURE PLANS

14-JUL-2009 12:23
F:\enviro\pdp\design\B-4541.ec.psh.s4.dgn

PROJECT REFERENCE NO. B-4541	SHEET NO. EC-4/CONST.4
RW SHEET NO.	
ROADWAY DESIGN ENGINEER	HYDRAULICS ENGINEER

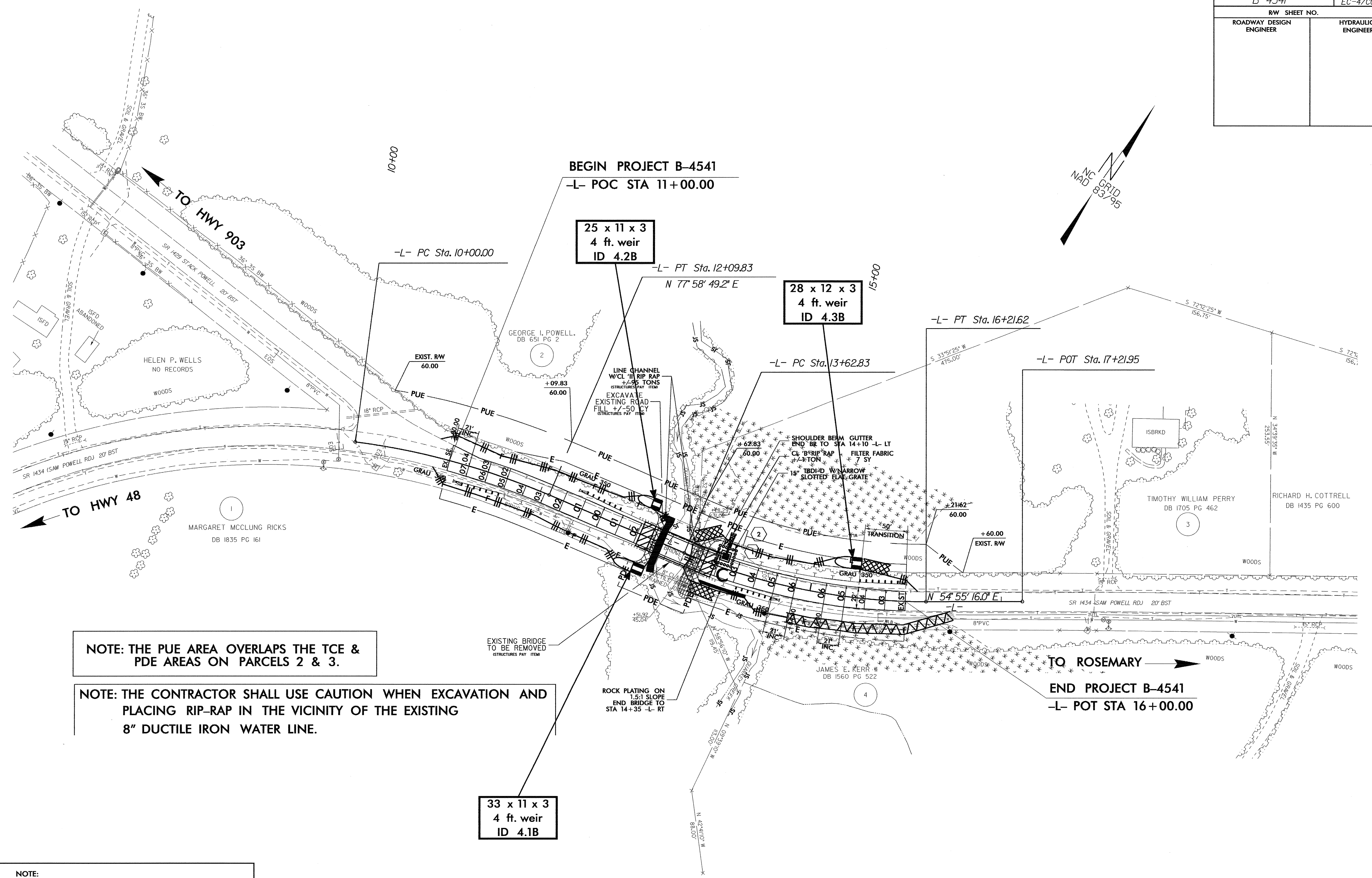

NOTE: THE PUE AREA OVERLAPS THE TCE & PDE AREAS ON PARCELS 2 & 3.

NOTE: THE CONTRACTOR SHALL USE CAUTION WHEN EXCAVATION AND PLACING RIP-RAP IN THE VICINITY OF THE EXISTING 8" DUCTILE IRON WATER LINE.

NOTE:
UTILIZE TEMPORARY ROCK SEDIMENT DAM TYPE - B AND TEMPORARY ROCK SILT CHECK TYPE - A AS STILLING BASIN WHERE APPLICABLE.

NOTE:
WOODEN POSTS SHALL BE UTILIZED WITH TEMPORARY SILT FENCE AS DIRECTED. PLEASE SEE PROJECT SPECIAL PROVISIONS.

SEE SHEET 5 FOR -L- PROFILE
SEE SHEET S-1 THRU S- FOR STRUCTURE PLANS

8/17/09

14-JUL-2009 12:24
 P:\enr\tr\tr\design\64541.ec_psh.s4.dgn
 AT: RNNV31812
 Boban