

**STATE OF NORTH CAROLINA
DEPARTMENT OF TRANSPORTATION**

TIP NO. B-4137	SHEET NO. SIGN-1
APPROVED: <i>[Signature]</i>	
DATE: 5/7/09	
SEAL	
	

**SIGNING PLANS
HARNETT COUNTY**

LOCATION: BRIDGE NO. 35 OVER NORFOLK SOUTHERN RAILROAD ON NC 42

SUMMARY OF QUANTITIES

ITEM NO.		ITEM DESCRIPTION	QUANTITY	UNIT
DESC. NO.	SECT. NO.			
4072000000	903	SUPPORTS, 3 LB STEEL U-CHANNEL	44	L.F.
4102000000	904	SIGN ERECTION, TYPE E	2	EA.
4116100000	904	SIGN ERECTION, RELOCATE SIGN TYPE E	5	EA.
4155000000	907	DISPOSAL OF SIGN SYSTEM, U-CHANNEL	6	EA.
4192000000	907	DISPOSAL OF SUPPORT, U-CHANNEL	1	EA.

NOTES

Pay Item Notes:

- | | |
|---|-------------------------------------|
| 1 | SIGN ERECTION, RELOCATE SIGN TYPE E |
| 2 | DISPOSAL OF SIGN SYSTEM, U-CHANNEL |
| 3 | DISPOSAL OF SUPPORT, U-CHANNEL |

General Notes:

- . SIGNS FURNISHED BY STATE
- . ALL TYPE 'D' SIGNS SHALL BE MOUNTED ON TWO U-CHANNEL POSTS UNLESS OTHERWISE INDICATED ON THE PLANS.
- . IF REMOVAL OR RELOCATION OF SIGNS ON PRIVATE STREET (NON-STATE MAINTAINED) IS REQUIRED DUE TO CONSTRUCTION, THE CONTRACTOR SHALL INFORM THE ENGINEER. THE WORK WILL BE COMPLETED BY OTHERS.
- . SIGNING PLANS DO NOT INCLUDE TEMPORARY CONSTRUCTION SIGNING OR PAVEMENT MARKINGS. SEE TRAFFIC CONTROL PLANS.
- . WHEN NOT STATIONED OR DIMENSIONED ON PLANS, ALL 'E' AND 'F' SIGNS SHALL BE FIELD LOCATED BY THE ENGINEER
- . ALL EXISTING SIGNS ON "U" CHANNEL POST WITHIN THE PROJECT LIMITS SHALL BE REMOVED AND DISPOSED OF UNLESS OTHERWISE NOTED ON PLANS.
- . WHEN EXISTING SIGNS ARE REMOVED AND INSTALLED ON NEW SUPPORTS, THE RE-ERECTION SHALL IMMEDIATELY FOLLOW THE REMOVAL.
- . THE BACKGROUND FOR TYPE E & F SIGNS SHALL BE TYPE C REFLECTIVE SHEETING.
- . SEE ROADWAY PLANS FOR GUARD/GUIDE RAIL DETAILS.

ROADWAY STANDARD DRAWING

THE FOLLOWING ROADWAY STANDARDS AS APPEAR IN "ROADWAY STANDARD DRAWINGS" - PROJECT SERVICES UNIT - N.C. DEPARTMENT OF TRANSPORTATION - RALEIGH, N.C., DATED JULY 2006 ARE APPLICABLE TO THIS PROJECT AND BY REFERENCE HEREBY ARE CONSIDERED A PART OF THESE PLANS:

STD. NO.	TITLE
904.10	ORIENTATION OF GROUND MOUNTED SIGNS
904.50	MOUNTING OF TYPE 'D', 'E' AND 'F' SIGNS ON 'U' CHANNEL POSTS

INDEX

SHEET NO.	DESCRIPTION
SIGN-1	SIGNING PLAN COVER SHEET, NOTES & QUANTITIES
SIGN-2	TYPE "E" SIGNS SHEET
SIGN-3 thru 4	SIGN ROADWAY SHEETS

PLAN PREPARED BY: N.C.D.O.T. SIGNING AND DELINEATION UNIT

A. I. ALQUDWARH, PE	SIGNING & DELINEATION REGIONAL ENGINEER
D. M. EATON	SIGNING & DELINEATION PROJECT DESIGN ENGINEER/TECHNICIAN

TIP NO. B-4137	SHEET NO. SIGN-2
APPROVED: <i>[Signature]</i>	
DATE: 3/24/09	
SEAL	
	

401 QUANTITY REQ'D 1



30 X 30
W1-10R

ONE "U" POST PER SIGN

402 QUANTITY REQ'D 1



30 X 30
W1-2R

ONE "U" POST PER SIGN

TYPE "E" SIGNS

TIP NO. B-4137	SHEET NO. SIGN-3
APPROVED: <i>Sybil DeFuria</i>	
DATE: 3/24/09	
SEAL	

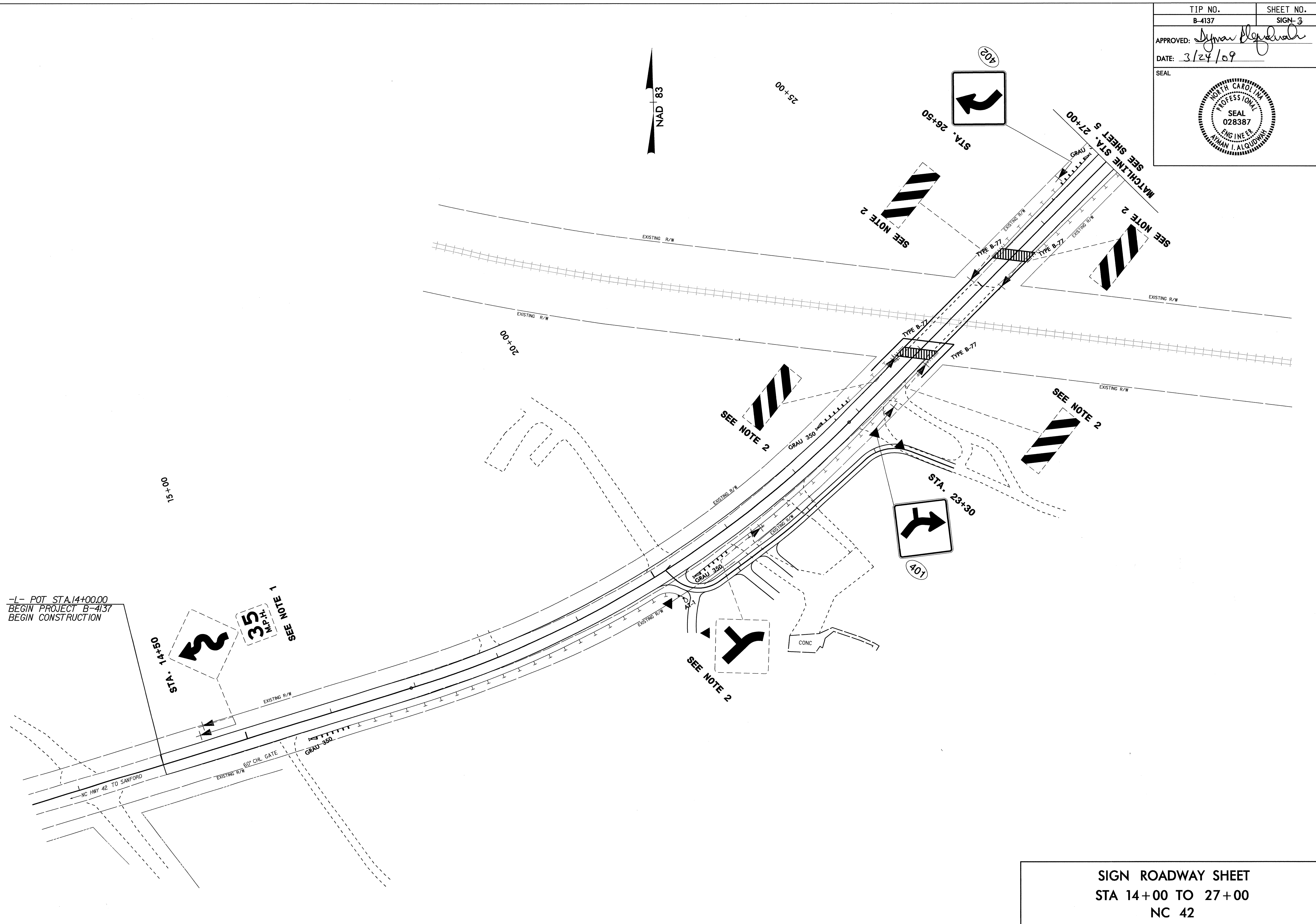

SIGN ROADWAY SHEET
 STA 14+00 TO 27+00
 NC 42

TIP NO. B-4137	SHEET NO. SIGN-4
APPROVED: <i>[Signature]</i>	
DATE: 3/24/09	
SEAL	
	

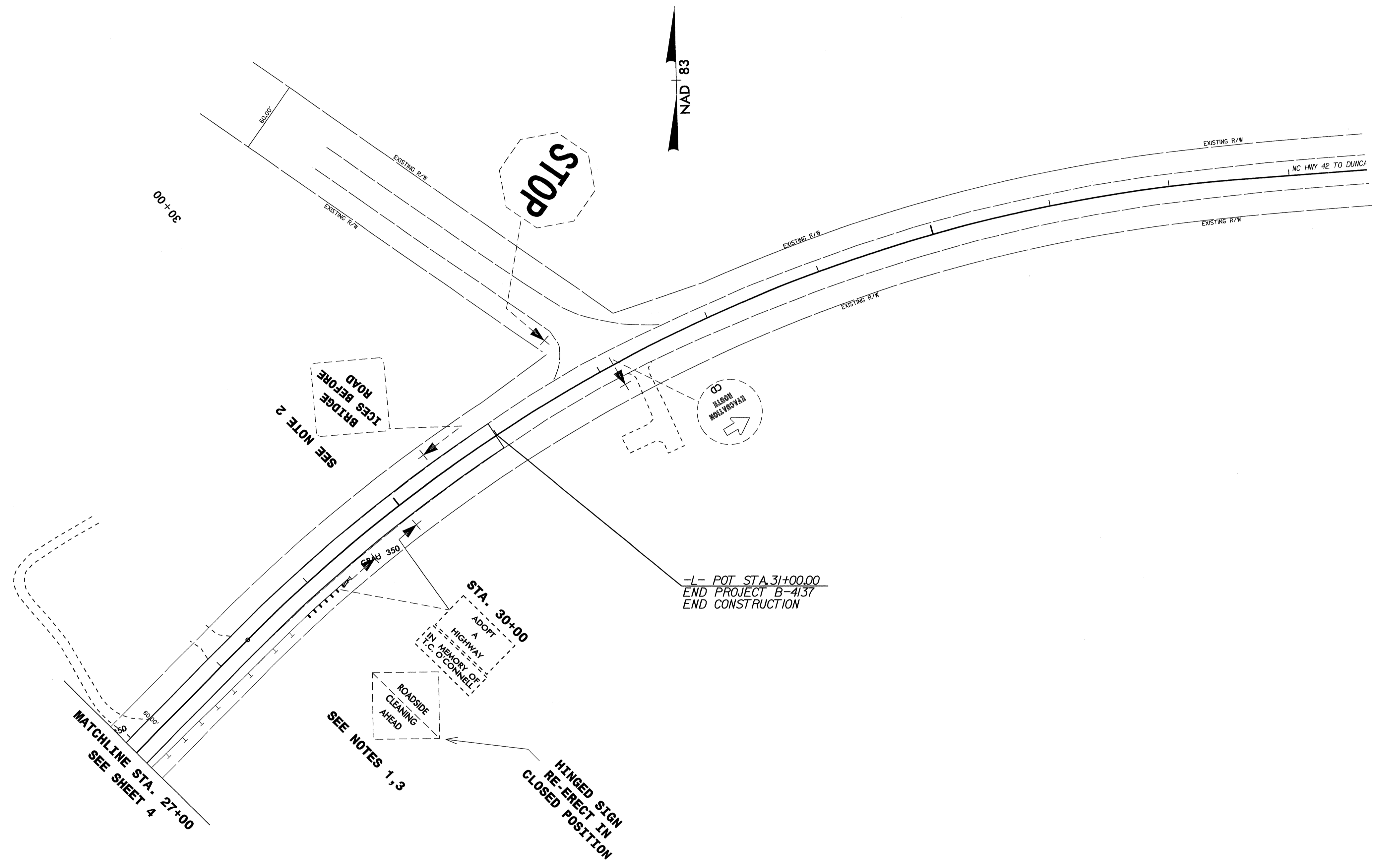

SIGN ROADWAY SHEET
 STA 27+00 TO 31+00
 NC 42