

PROJECT: 41431.1.1 ID: U-5018

**CONTENTS:**

<u>SHEET</u>	<u>DESCRIPTION</u>
1	TITLE SHEET
2	LEGEND
3	SITE PLAN
4	PROFILE

**STATE OF NORTH CAROLINA**

DEPARTMENT OF TRANSPORTATION

DIVISION OF HIGHWAYS

GEOTECHNICAL ENGINEERING UNIT

**STRUCTURE  
SUBSURFACE INVESTIGATION**

PROJ. REFERENCE NO. 41431.1.1 (U-5018) F.A. PROJ. STP-0043 (8)

COUNTY PITT

PROJECT DESCRIPTION GREENVILLE - NC 43 FROM US 264  
TO NC 11 (MEMORIAL DRIVE)

SITE DESCRIPTION RETAINING WALL LEFT OF -L- STA.  
63+00

**RETAINING WALL INVENTORY**

STATE	STATE PROJECT REFERENCE NO.	SHEET NO.	TOTAL SHEETS
N.C.	41431.1.1 (U-5018)	1	4
STATE PROJ. NO.	F.A. PROJ. NO.	DESCRIPTION	
41431.1.1	STP-0043(8)	P.E. RW & UTIL.	

**CAUTION NOTICE**

THE SUBSURFACE INFORMATION AND THE SUBSURFACE INVESTIGATION ON WHICH IT IS BASED WERE MADE FOR THE PURPOSE OF STUDY, PLANNING, AND DESIGN, AND NOT FOR CONSTRUCTION OR PAY PURPOSES. THE VARIOUS FIELD BORING LOGS, ROCK CORES, AND SOIL TEST DATA AVAILABLE MAY BE REVIEWED OR INSPECTED IN RALEIGH BY CONTACTING THE N. C. DEPARTMENT OF TRANSPORTATION, GEOTECHNICAL ENGINEERING UNIT AT (919) 250-4088. NEITHER THE SUBSURFACE PLANS AND REPORTS, NOR THE FIELD BORING LOGS, ROCK CORES, OR SOIL TEST DATA ARE PART OF THE CONTRACT.

GENERAL SOIL AND ROCK STRATA DESCRIPTIONS AND INDICATED BOUNDARIES ARE BASED ON A GEOTECHNICAL INTERPRETATION OF ALL AVAILABLE SUBSURFACE DATA AND MAY NOT NECESSARILY REFLECT THE ACTUAL SUBSURFACE CONDITIONS BETWEEN BORINGS OR BETWEEN SAMPLED STRATA WITHIN THE BOREHOLE. THE LABORATORY SAMPLE DATA AND THE IN SITU (IN-PLACE) TEST DATA CAN BE RELIED ON ONLY TO THE DEGREE OF RELIABILITY INHERENT IN THE STANDARD TEST METHOD. THE OBSERVED WATER LEVELS OR SOIL MOISTURE CONDITIONS INDICATED IN THE SUBSURFACE INVESTIGATIONS ARE AS RECORDED AT THE TIME OF THE INVESTIGATION. THESE WATER LEVELS OR SOIL MOISTURE CONDITIONS MAY VARY CONSIDERABLY WITH TIME ACCORDING TO CLIMATIC CONDITIONS INCLUDING TEMPERATURES, PRECIPITATION, AND WIND, AS WELL AS OTHER NON-CLIMATIC FACTORS.

THE BIDDER OR CONTRACTOR IS CAUTIONED THAT DETAILS SHOWN ON THE SUBSURFACE PLANS ARE PRELIMINARY ONLY AND IN MANY CASES THE FINAL DESIGN DETAILS ARE DIFFERENT. FOR BIDDING AND CONSTRUCTION PURPOSES, REFER TO THE CONSTRUCTION PLANS AND DOCUMENTS FOR FINAL DESIGN INFORMATION ON THIS PROJECT. THE DEPARTMENT DOES NOT WARRANT OR GUARANTEE THE SUFFICIENCY OR ACCURACY OF THE INVESTIGATION MADE, NOR THE INTERPRETATIONS MADE, OR OPINION OF THE DEPARTMENT AS TO THE TYPE OF MATERIALS AND CONDITIONS TO BE ENCOUNTERED. THE BIDDER OR CONTRACTOR IS CAUTIONED TO MAKE SUCH INDEPENDENT SUBSURFACE INVESTIGATIONS AS HE DEEMS NECESSARY TO SATISFY HIMSELF AS TO CONDITIONS TO BE ENCOUNTERED ON THIS PROJECT. THE CONTRACTOR SHALL HAVE NO CLAIM FOR ADDITIONAL COMPENSATION OR FOR AN EXTENSION OF TIME FOR ANY REASON RESULTING FROM THE ACTUAL CONDITIONS ENCOUNTERED AT THE SITE DIFFERING FROM THOSE INDICATED IN THE SUBSURFACE INFORMATION.

PERSONNEL

TJB  
TJW  
WNC  
RES

INVESTIGATED BY JL. STONE  
CHECKED BY D.N. ARGENBIRGHT  
SUBMITTED BY D.N. ARGENBRIGHT  
DATE APRIL 2008

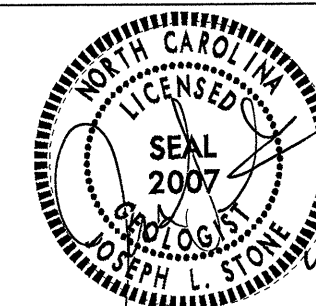

DRAWN BY: JL. STONE

NOTE - THE INFORMATION CONTAINED HEREIN IS NOT IMPLIED OR GUARANTEED BY THE N. C. DEPARTMENT OF TRANSPORTATION AS BEING ACCURATE NOR IT IS CONSIDERED TO BE PART OF THE PLANS, SPECIFICATIONS, OR CONTRACT FOR THE PROJECT.

NOTE - BY HAVING REQUESTED THIS INFORMATION THE CONTRACTOR SPECIFICALLY WAIVES ANY CLAIMS FOR INCREASED COMPENSATION OR EXTENSION OF TIME BASED ON DIFFERENCES BETWEEN THE CONDITIONS INDICATED HEREIN AND THE ACTUAL CONDITIONS AT THE PROJECT SITE.

**NORTH CAROLINA DEPARTMENT OF TRANSPORTATION**  
**DIVISION OF HIGHWAYS**  
**GEOTECHNICAL ENGINEERING UNIT**

## SUBSURFACE INVESTIGATION

### SOIL AND ROCK LEGEND, TERMS, SYMBOLS, AND ABBREVIATIONS

SOIL DESCRIPTION		GRADATION		ROCK DESCRIPTION		TERMS AND DEFINITIONS																																																																																																																																																																								
<p>SOIL IS CONSIDERED TO BE THE UNCONSOLIDATED, SEMI-CONSOLIDATED, OR WEATHERED EARTH MATERIALS THAT CAN BE PENETRATED WITH A CONTINUOUS FLIGHT POWER AUGER, AND YIELD LESS THAN 100 BLOWS PER FOOT ACCORDING TO STANDARD PENETRATION TEST (AASHTO T206, ASTM D-1586). SOIL CLASSIFICATION IS BASED ON THE AASHTO SYSTEM. BASIC DESCRIPTIONS GENERALLY SHALL INCLUDE: CONSISTENCY, COLOR, TEXTURE, MOISTURE, AASHTO CLASSIFICATION AND OTHER PERTINENT FACTORS SUCH AS MINERALOGICAL COMPOSITION, ANGULARITY, STRUCTURE, PLASTICITY, ETC. EXAMPLES:</p> <p style="text-align: center;"><i>VERY STIFF, GRAY-SILTY CLAY, MOST WITH INTERBEDDED FINE SAND LAYERS, HIGH PLASTIC, A-7-6</i></p>		<p>WELL GRADED - INDICATES A GOOD REPRESENTATION OF PARTICLE SIZES FROM FINE TO COARSE. UNIFORM - INDICATES THAT SOIL PARTICLES ARE ALL APPROXIMATELY THE SAME SIZE. (ALSO POORLY GRADED)</p> <p>GAP-GRADED - INDICATES A MIXTURE OF UNIFORM PARTICLES OF TWO OR MORE SIZES.</p> <p>THE ANGULARITY OR ROUNDNESS OF SOIL GRAINS IS DESIGNATED BY THE TERMS: ANGULAR, SUBANGULAR, SUBROUNDED, OR ROUNDED.</p>		<p>HARD ROCK IS NON-COASTAL PLAIN MATERIAL THAT IF TESTED, WOULD YIELD SPT REFUSAL, AN INFERRED ROCK LINE INDICATES THE LEVEL AT WHICH NON-COASTAL PLAIN MATERIAL WOULD YIELD SPT REFUSAL. SPT REFUSAL IS PENETRATION BY A SPLIT SPOON SAMPLER EQUAL TO OR LESS THAN 0.1 FOOT PER 60 BLOWS. IN NON-COASTAL PLAIN MATERIAL, THE TRANSITION BETWEEN SOIL AND ROCK IS OFTEN REPRESENTED BY A ZONE OF WEATHERED ROCK.</p> <p>ROCK MATERIALS ARE TYPICALLY DIVIDED AS FOLLOWS:</p>		<p>ALLUVIUM (ALLUV.) - SOILS THAT HAVE BEEN TRANSPORTED BY WATER.</p> <p>AQUIFER - A WATER BEARING FORMATION OR STRATA.</p> <p>ARENACEOUS - APPLIED TO ROCKS THAT HAVE BEEN DERIVED FROM SAND OR THAT CONTAIN SAND.</p> <p>ARGILLACEOUS - APPLIED TO ALL ROCKS OR SUBSTANCES COMPOSED OF CLAY MINERALS, OR HAVING A NOTABLE PROPORTION OF CLAY IN THEIR COMPOSITION, AS SHALE, SLATE, ETC.</p> <p>ARTESIAN - GROUND WATER THAT IS UNDER SUFFICIENT PRESSURE TO RISE ABOVE THE LEVEL AT WHICH IT IS ENCOUNTERED, BUT WHICH DOES NOT NECESSARILY RISE TO OR ABOVE THE GROUND SURFACE.</p> <p>CALCAREOUS (CALC.) - SOILS THAT CONTAIN APPRECIABLE AMOUNTS OF CALCIUM CARBONATE.</p> <p>COLLUVIUM - ROCK FRAGMENTS MIXED WITH SOIL DEPOSITED BY GRAVITY ON SLOPE OR AT BOTTOM OF SLOPE.</p> <p>CORE RECOVERY (REC) - TOTAL LENGTH OF ALL MATERIAL RECOVERED IN THE CORE BARREL DIVIDED BY TOTAL LENGTH OF CORE RUN AND EXPRESSED AS A PERCENTAGE.</p> <p>DIKE - A TABULAR BODY OF IGNEOUS ROCK THAT CUTS ACROSS THE STRUCTURE OF ADJACENT ROCKS OR CUTS MASSIVE ROCK.</p> <p>DIP - THE ANGLE AT WHICH A STRATUM OR ANY PLANAR FEATURE IS INCLINED FROM THE HORIZONTAL.</p> <p>DIP DIRECTION (DIP AZIMUTH) - THE DIRECTION OR BEARING OF THE HORIZONTAL TRACE OF THE LINE OF DIP, MEASURED CLOCKWISE FROM NORTH.</p> <p>FAULT - A FRACTURE OR FRACTURE ZONE ALONG WHICH THERE HAS BEEN DISPLACEMENT OF THE SIDES RELATIVE TO ONE ANOTHER PARALLEL TO THE FRACTURE.</p> <p>FISSILE - A PROPERTY OF SPLITTING ALONG CLOSELY SPACED PARALLEL PLANES.</p> <p>FLOAT - ROCK FRAGMENTS ON SURFACE NEAR THEIR ORIGINAL POSITION AND DISLOGGED FROM PARENT MATERIAL.</p> <p>FLOOD PLAIN (FP) - LAND BORDERING A STREAM, BUILT OF SEDIMENTS DEPOSITED BY THE STREAM.</p> <p>FORMATION (FM) - A MAPPABLE GEOLOGIC UNIT THAT CAN BE RECOGNIZED AND TRACED IN THE FIELD.</p> <p>JOINT - FRACTURE IN ROCK ALONG WHICH NO APPRECIABLE MOVEMENT HAS OCCURRED.</p> <p>LEDGE - A SHELF-LIKE RIDGE OR PROJECTION OF ROCK WHOSE THICKNESS IS SMALL COMPARED TO ITS LATERAL EXTENT.</p> <p>LENS - A BODY OF SOIL OR ROCK THAT THINS OUT IN ONE OR MORE DIRECTIONS.</p> <p>MOTTLED (MOT.) - IRREGULARLY MARKED WITH SPOTS OF DIFFERENT COLORS. MOTTLING IN SOILS USUALLY INDICATES POOR AERATION AND LACK OF GOOD DRAINAGE.</p> <p>PERCHED WATER - WATER MAINTAINED ABOVE THE NORMAL GROUND WATER LEVEL BY THE PRESENCE OF AN INTERVENING IMPERVIOUS STRATUM.</p> <p>RESIDUAL (RES.) SOIL - SOIL FORMED IN PLACE BY THE WEATHERING OF ROCK.</p> <p>ROCK QUALITY DESIGNATION (ROD) - A MEASURE OF ROCK QUALITY DESCRIBED BY TOTAL LENGTH OF ROCK SEGMENTS EQUAL TO OR GREATER THAN 4 INCHES DIVIDED BY THE TOTAL LENGTH OF CORE RUN AND EXPRESSED AS A PERCENTAGE.</p> <p>SAPROLITE (SAP.) - RESIDUAL SOIL THAT RETAINS THE RELIC STRUCTURE OR FABRIC OF THE PARENT ROCK.</p> <p>SILL - AN INTRUSIVE BODY OF IGNEOUS ROCK OF APPROXIMATELY UNIFORM THICKNESS AND RELATIVELY THIN COMPARED WITH ITS LATERAL EXTENT, THAT HAS BEEN EMPLACED PARALLEL TO THE BEDDING OR SCHISTOSITY OF THE INTRUDED ROCKS.</p> <p>SLICKENSIDE - POLISHED AND STRIATED SURFACE THAT RESULTS FROM FRICTION ALONG A FAULT OR SLIP PLANE.</p> <p>STANDARD PENETRATION TEST (PENETRATION RESISTANCE) (SPT) - NUMBER OF BLOWS (N OR BPF) OF A 140 LB. HAMMER FALLING 30 INCHES REQUIRED TO PRODUCE A PENETRATION OF 1 FOOT INTO SOIL WITH A 2 INCH OUTSIDE DIAMETER SPLIT SPOON SAMPLER. SPT REFUSAL IS PENETRATION EQUAL TO OR LESS THAN 0.1 FOOT PER 60 BLOWS.</p> <p>STRATA CORE RECOVERY (SREC) - TOTAL LENGTH OF STRATA MATERIAL RECOVERED DIVIDED BY TOTAL LENGTH OF STRATUM AND EXPRESSED AS A PERCENTAGE.</p> <p>STRATA ROCK QUALITY DESIGNATION (SROD) - A MEASURE OF ROCK QUALITY DESCRIBED BY TOTAL LENGTH OF ROCK SEGMENTS WITHIN A STRATUM EQUAL TO OR GREATER THAN 4 INCHES DIVIDED BY THE TOTAL LENGTH OF STRATA AND EXPRESSED AS A PERCENTAGE.</p> <p>TOPSOIL (TS.) - SURFACE SOILS USUALLY CONTAINING ORGANIC MATTER.</p>																																																																																																																																																																								
<p style="text-align: center;"><b>SOIL LEGEND AND AASHTO CLASSIFICATION</b></p> <table border="1" style="width: 100%; border-collapse: collapse;"> <tr> <th rowspan="2">GENERAL CLASS.</th> <th colspan="6">GRANULAR MATERIALS (≤ 35% PASSING #200)</th> <th colspan="6">SILT-CLAY MATERIALS (&gt; 35% PASSING #200)</th> <th colspan="3">ORGANIC MATERIALS</th> </tr> <tr> <th>A-1</th><th>A-1-b</th><th>A-3</th><th>A-2</th><th>A-2-4</th><th>A-2-5</th><th>A-2-6</th><th>A-2-7</th><th>A-4</th><th>A-5</th><th>A-6</th><th>A-7</th><th>A-1, A-2</th><th>A-3</th><th>A-4, A-5</th><th>A-6, A-7</th> </tr> <tr> <th>GROUP CLASS.</th> <td colspan="2">A-1-a</td><td>A-1-b</td><td>A-2</td><td>A-2-4</td><td>A-2-5</td><td>A-2-6</td><td>A-2-7</td><td>A-4</td><td>A-5</td><td>A-6</td><td>A-7</td><td>A-1, A-2</td><td>A-3</td><td>A-4, A-5</td><td>A-6, A-7</td> </tr> <tr> <th>SYMBOL</th> <td colspan="2">[Symbol]</td><td>[Symbol]</td><td>[Symbol]</td><td>[Symbol]</td><td>[Symbol]</td><td>[Symbol]</td><td>[Symbol]</td><td>[Symbol]</td><td>[Symbol]</td><td>[Symbol]</td><td>[Symbol]</td><td>[Symbol]</td><td>[Symbol]</td><td>[Symbol]</td><td>[Symbol]</td> </tr> <tr> <th>% PASSING</th> <td colspan="2">10 30 40 200</td><td colspan="2">10 30 40 200</td><td colspan="2">10 30 40 200</td><td colspan="2">10 30 40 200</td><td colspan="2">10 30 40 200</td><td colspan="2">10 30 40 200</td><td colspan="2">10 30 40 200</td><td colspan="2">10 30 40 200</td> </tr> <tr> <th>LIQUID LIMIT PLASTIC INDEX</th> <td colspan="2">6 MX</td><td colspan="2">NP</td><td colspan="2">40 MX 41 MN</td><td colspan="2">40 MX 41 MN</td><td colspan="2">40 MX 41 MN</td><td colspan="2">40 MX 41 MN</td><td colspan="2">40 MX 41 MN</td><td colspan="2">40 MX 41 MN</td> </tr> <tr> <th>GROUP INDEX</th> <td colspan="2">0</td><td colspan="2">0</td><td colspan="2">4 MX</td><td colspan="2">8 MX</td><td colspan="2">12 MX</td><td colspan="2">16 MX</td><td colspan="2">No MX</td><td colspan="2">No MX</td> </tr> <tr> <th>USUAL TYPES OF MAJOR MATERIALS</th> <td colspan="2">STONE FRAGS. GRAVEL AND SAND</td><td colspan="2">FINE SAND</td><td colspan="2">SILTY OR CLAYEY GRAVEL AND SAND</td><td colspan="2">SILT-CLAYEY SILTS</td><td colspan="2">CLAYEY SILTS</td><td colspan="2">SOILS WITH LITTLE OR MODERATE AMOUNTS OF ORGANIC MATTER</td><td colspan="2">HIGHLY ORGANIC SOILS</td><td colspan="2">MUCK, PEAT</td> </tr> <tr> <th>GENERAL AS A SUBGRADE</th> <td colspan="2">EXCELLENT TO GOOD</td><td colspan="2">FAIR TO GOOD</td><td colspan="2">FAIR TO POOR</td><td colspan="2">FAIR TO POOR</td><td colspan="2">POOR</td><td colspan="2">UNSATURABLE</td><td colspan="2"></td><td colspan="2"></td> </tr> <tr> <th colspan="2">PI OF A-7-5 SUBGROUP IS ≤ LL - 30 ; PI OF A-7-6 SUBGROUP IS &gt; LL - 30</th> <td colspan="14"></td> </tr> </table>		GENERAL CLASS.	GRANULAR MATERIALS (≤ 35% PASSING #200)						SILT-CLAY MATERIALS (> 35% PASSING #200)						ORGANIC MATERIALS			A-1	A-1-b	A-3	A-2	A-2-4	A-2-5	A-2-6	A-2-7	A-4	A-5	A-6	A-7	A-1, A-2	A-3	A-4, A-5	A-6, A-7	GROUP CLASS.	A-1-a		A-1-b	A-2	A-2-4	A-2-5	A-2-6	A-2-7	A-4	A-5	A-6	A-7	A-1, A-2	A-3	A-4, A-5	A-6, A-7	SYMBOL	[Symbol]		[Symbol]	[Symbol]	[Symbol]	[Symbol]	[Symbol]	[Symbol]	[Symbol]	[Symbol]	[Symbol]	[Symbol]	[Symbol]	[Symbol]	[Symbol]	[Symbol]	% PASSING	10 30 40 200		10 30 40 200		10 30 40 200		10 30 40 200		10 30 40 200		10 30 40 200		10 30 40 200		10 30 40 200		LIQUID LIMIT PLASTIC INDEX	6 MX		NP		40 MX 41 MN		40 MX 41 MN		40 MX 41 MN		40 MX 41 MN		40 MX 41 MN		40 MX 41 MN		GROUP INDEX	0		0		4 MX		8 MX		12 MX		16 MX		No MX		No MX		USUAL TYPES OF MAJOR MATERIALS	STONE FRAGS. GRAVEL AND SAND		FINE SAND		SILTY OR CLAYEY GRAVEL AND SAND		SILT-CLAYEY SILTS		CLAYEY SILTS		SOILS WITH LITTLE OR MODERATE AMOUNTS OF ORGANIC MATTER		HIGHLY ORGANIC SOILS		MUCK, PEAT		GENERAL AS A SUBGRADE	EXCELLENT TO GOOD		FAIR TO GOOD		FAIR TO POOR		FAIR TO POOR		POOR		UNSATURABLE						PI OF A-7-5 SUBGROUP IS ≤ LL - 30 ; PI OF A-7-6 SUBGROUP IS > LL - 30																<p style="text-align: center;"><b>MINERALOGICAL COMPOSITION</b></p> <p>MINERAL NAMES SUCH AS QUARTZ, FELDSPAR, MICA, TALC, KAOLIN, ETC. ARE USED IN DESCRIPTIONS WHENEVER THEY ARE CONSIDERED OF SIGNIFICANCE.</p>		<p style="text-align: center;"><b>WEATHERING</b></p> <p>FRESH - ROCK FRESH, CRYSTALS BRIGHT, FEW JOINTS MAY SHOW SLIGHT STAINING, ROCK RINGS UNDER HAMMER IF CRYSTALLINE.</p> <p>VERY SLIGHT (V SLI.) - ROCK GENERALLY FRESH, JOINTS STAINED, SOME JOINTS MAY SHOW THIN CLAY COATINGS IF OPEN, CRYSTALS ON A BROKEN SPECIMEN FACE SHINE BRIGHTLY, ROCK RINGS UNDER HAMMER BLOWS IF OF A CRYSTALLINE NATURE.</p> <p>SLIGHT (SLI.) - ROCK GENERALLY FRESH, JOINTS STAINED AND DISCOLORATION EXTENDS INTO ROCK UP TO 1 INCH. OPEN JOINTS MAY CONTAIN CLAY. IN GRANITOID ROCKS SOME OCCASIONAL FELDSPAR CRYSTALS ARE DULL AND DISCOLORED, CRYSTALLINE ROCKS RING UNDER HAMMER BLOWS.</p> <p>MODERATE (MOD.) - SIGNIFICANT PORTIONS OF ROCK SHOW DISCOLORATION AND WEATHERING EFFECTS. IN GRANITOID ROCKS, MOST FELDSPARS ARE DULL AND DISCOLORED, SOME SHOW CLAY. ROCK HAS DULL SOUND UNDER HAMMER BLOWS AND SHOWS SIGNIFICANT LOSS OF STRENGTH AS COMPARED WITH FRESH ROCK.</p> <p>MODERATELY SEVERE (MOD. SEV.) - ALL ROCK EXCEPT QUARTZ DISCOLORED OR STAINED. IN GRANITOID ROCKS, ALL FELDSPARS DULL AND DISCOLORED AND A MAJORITY SHOW KAOLINIZATION, ROCK SHOWS SEVERE LOSS OF STRENGTH AND CAN BE EXCAVATED WITH A GEOLOGIST'S PICK. ROCK GIVES "CLUNK" SOUND WHEN STRUCK. <i>IF TESTED, WOULD YIELD SPT REFUSAL</i></p> <p>SEVERE (SEV.) - ALL ROCK EXCEPT QUARTZ DISCOLORED OR STAINED, ROCK FABRIC CLEAR AND EVIDENT BUT REDUCED IN STRENGTH TO STRONG SOIL. IN GRANITOID ROCKS ALL FELDSPARS ARE KAOLINIZED TO SOME EXTENT, SOME FRAGMENTS OF STRONG ROCK USUALLY REMAIN. <i>IF TESTED, YIELDS SPT N VALUES &gt; 100 BPF</i></p> <p>VERY SEVERE (V SEV.) - ALL ROCK EXCEPT QUARTZ DISCOLORED OR STAINED, ROCK FABRIC ELEMENTS ARE DISCERNIBLE BUT THE MASS IS EFFECTIVELY REDUCED TO SOIL STATUS, WITH ONLY FRAGMENTS OF STRONG ROCK REMAINING. SAPROLITE IS AN EXAMPLE OF ROCK WEATHERED TO A DEGREE SUCH THAT ONLY MINOR VESTIGES OF THE ORIGINAL ROCK FABRIC REMAIN. <i>IF TESTED, YIELDS SPT N VALUES &lt; 100 BPF</i></p> <p>COMPLETE - ROCK REDUCED TO SOIL, ROCK FABRIC NOT DISCERNIBLE, OR DISCERNIBLE ONLY IN SMALL AND SCATTERED CONCENTRATIONS. QUARTZ MAY BE PRESENT AS DIKES OR STRINGERS. SAPROLITE IS ALSO AN EXAMPLE.</p>		<p style="text-align: center;"><b>ROCK HARDNESS</b></p> <p>VERY HARD - CANNOT BE SCRATCHED BY KNIFE OR SHARP PICK. BREAKING OF HAND SPECIMENS REQUIRES SEVERAL HARD BLOWS OF THE GEOLOGIST'S PICK.</p> <p>HARD - CAN BE SCRATCHED BY KNIFE OR PICK ONLY WITH DIFFICULTY. HARD HAMMER BLOWS REQUIRED TO DETACH HAND SPECIMEN.</p> <p>MODERATELY HARD - CAN BE SCRATCHED BY KNIFE OR PICK. GOUGES OR GROOVES TO 0.25 INCHES DEEP CAN BE EXCAVATED BY HARD BLOW OF A GEOLOGIST'S PICK. HAND SPECIMENS CAN BE DETACHED BY MODERATE BLOWS.</p> <p>MEDIUM HARD - CAN BE GROOVED OR GOUGED 0.05 INCHES DEEP BY FIRM PRESSURE OF KNIFE OR PICK POINT. CAN BE EXCAVATED IN SMALL CHIPS TO PIECES 1 INCH MAXIMUM SIZE BY HARD BLOWS OF THE POINT OF A GEOLOGIST'S PICK.</p> <p>SOFT - CAN BE GROOVED OR GOUGED READILY BY KNIFE OR PICK. CAN BE EXCAVATED IN FRAGMENTS FROM CHIPS TO SEVERAL INCHES IN SIZE BY MODERATE BLOWS OF A PICK POINT. SMALL, THIN PIECES CAN BE BROKEN BY FINGER PRESSURE.</p> <p>VERY SOFT - CAN BE CARVED WITH KNIFE. CAN BE EXCAVATED READILY WITH POINT OF PICK. PIECES 1 INCH OR MORE IN THICKNESS CAN BE BROKEN BY FINGER PRESSURE. CAN BE SCRATCHED READILY BY FINGER NAIL.</p>	
GENERAL CLASS.	GRANULAR MATERIALS (≤ 35% PASSING #200)						SILT-CLAY MATERIALS (> 35% PASSING #200)						ORGANIC MATERIALS																																																																																																																																																																	
	A-1	A-1-b	A-3	A-2	A-2-4	A-2-5	A-2-6	A-2-7	A-4	A-5	A-6	A-7	A-1, A-2	A-3	A-4, A-5	A-6, A-7																																																																																																																																																														
GROUP CLASS.	A-1-a		A-1-b	A-2	A-2-4	A-2-5	A-2-6	A-2-7	A-4	A-5	A-6	A-7	A-1, A-2	A-3	A-4, A-5	A-6, A-7																																																																																																																																																														
SYMBOL	[Symbol]		[Symbol]	[Symbol]	[Symbol]	[Symbol]	[Symbol]	[Symbol]	[Symbol]	[Symbol]	[Symbol]	[Symbol]	[Symbol]	[Symbol]	[Symbol]	[Symbol]																																																																																																																																																														
% PASSING	10 30 40 200		10 30 40 200		10 30 40 200		10 30 40 200		10 30 40 200		10 30 40 200		10 30 40 200		10 30 40 200																																																																																																																																																															
LIQUID LIMIT PLASTIC INDEX	6 MX		NP		40 MX 41 MN		40 MX 41 MN		40 MX 41 MN		40 MX 41 MN		40 MX 41 MN		40 MX 41 MN																																																																																																																																																															
GROUP INDEX	0		0		4 MX		8 MX		12 MX		16 MX		No MX		No MX																																																																																																																																																															
USUAL TYPES OF MAJOR MATERIALS	STONE FRAGS. GRAVEL AND SAND		FINE SAND		SILTY OR CLAYEY GRAVEL AND SAND		SILT-CLAYEY SILTS		CLAYEY SILTS		SOILS WITH LITTLE OR MODERATE AMOUNTS OF ORGANIC MATTER		HIGHLY ORGANIC SOILS		MUCK, PEAT																																																																																																																																																															
GENERAL AS A SUBGRADE	EXCELLENT TO GOOD		FAIR TO GOOD		FAIR TO POOR		FAIR TO POOR		POOR		UNSATURABLE																																																																																																																																																																			
PI OF A-7-5 SUBGROUP IS ≤ LL - 30 ; PI OF A-7-6 SUBGROUP IS > LL - 30																																																																																																																																																																														
<p style="text-align: center;"><b>CONSISTENCY OR DENSENESS</b></p> <table border="1" style="width: 100%; border-collapse: collapse;"> <tr> <th>PRIMARY SOIL TYPE</th> <th>COMPACTNESS OR CONSISTENCY</th> <th>RANGE OF STANDARD PENETRATION RESISTANCE (N-VALUE)</th> <th>RANGE OF UNCONFINED COMPRESSIVE STRENGTH (TONS/FT<sup>2</sup>)</th> </tr> <tr> <td>GENERALLY GRANULAR MATERIAL (NON-COHESIVE)</td> <td>VERY LOOSE LOOSE MEDIUM DENSE DENSE VERY DENSE</td> <td>&lt; 4 4 TO 10 10 TO 30 30 TO 50 &gt; 50</td> <td>N/A</td> </tr> <tr> <td>GENERALLY SILT-CLAY MATERIAL (COHESIVE)</td> <td>VERY SOFT SOFT MEDIUM STIFF STIFF VERY STIFF HARD</td> <td>&lt; 2 2 TO 4 4 TO 8 8 TO 15 15 TO 30 &gt; 30</td> <td>&lt; 0.25 0.25 TO 0.50 0.5 TO 1.0 1 TO 2 2 TO 4 &gt; 4</td> </tr> </table>		PRIMARY SOIL TYPE	COMPACTNESS OR CONSISTENCY	RANGE OF STANDARD PENETRATION RESISTANCE (N-VALUE)	RANGE OF UNCONFINED COMPRESSIVE STRENGTH (TONS/FT <sup>2</sup> )	GENERALLY GRANULAR MATERIAL (NON-COHESIVE)	VERY LOOSE LOOSE MEDIUM DENSE DENSE VERY DENSE	< 4 4 TO 10 10 TO 30 30 TO 50 > 50	N/A	GENERALLY SILT-CLAY MATERIAL (COHESIVE)	VERY SOFT SOFT MEDIUM STIFF STIFF VERY STIFF HARD	< 2 2 TO 4 4 TO 8 8 TO 15 15 TO 30 > 30	< 0.25 0.25 TO 0.50 0.5 TO 1.0 1 TO 2 2 TO 4 > 4	<p style="text-align: center;"><b>MISCELLANEOUS SYMBOLS</b></p> <table border="0" style="width: 100%;"> <tr> <td style="vertical-align: top;"> <ul style="list-style-type: none"> <li>[Symbol] ROADWAY EMBANKMENT (RE) WITH SOIL DESCRIPTION</li> <li>[Symbol] SOIL SYMBOL</li> <li>[Symbol] ARTIFICIAL FILL (AF) OTHER THAN ROADWAY EMBANKMENT</li> <li>[Symbol] INFERRED SOIL BOUNDARY</li> <li>[Symbol] INFERRED ROCK LINE</li> <li>[Symbol] ALLUVIAL SOIL BOUNDARY</li> <li>[Symbol] DIP &amp; DIP DIRECTION OF ROCK STRUCTURES</li> <li>[Symbol] SOUNDING ROD</li> </ul> </td> <td style="vertical-align: top;"> <ul style="list-style-type: none"> <li>[Symbol] SPT TEST BORING</li> <li>[Symbol] AUGER BORING</li> <li>[Symbol] CORE BORING</li> <li>[Symbol] MONITORING WELL</li> <li>[Symbol] PIEZOMETER INSTALLATION</li> <li>[Symbol] SLOPE INDICATOR INSTALLATION</li> <li>[Symbol] SPT N-VALUE</li> <li>[Symbol] SPT REFUSAL</li> </ul> </td> <td style="vertical-align: top;"> <ul style="list-style-type: none"> <li>[Symbol] SAMPLE DESIGNATIONS</li> <li>S - BULK SAMPLE</li> <li>SS - SPLIT SPOON SAMPLE</li> <li>ST - SHELBY TUBE SAMPLE</li> <li>RS - ROCK SAMPLE</li> <li>RT - RECOMPACTED TRIAXIAL SAMPLE</li> <li>CBR - CALIFORNIA BEARING RATIO SAMPLE</li> </ul> </td> </tr> </table>		<ul style="list-style-type: none"> <li>[Symbol] ROADWAY EMBANKMENT (RE) WITH SOIL DESCRIPTION</li> <li>[Symbol] SOIL SYMBOL</li> <li>[Symbol] ARTIFICIAL FILL (AF) OTHER THAN ROADWAY EMBANKMENT</li> <li>[Symbol] INFERRED SOIL BOUNDARY</li> <li>[Symbol] INFERRED ROCK LINE</li> <li>[Symbol] ALLUVIAL SOIL BOUNDARY</li> <li>[Symbol] DIP &amp; DIP DIRECTION OF ROCK STRUCTURES</li> <li>[Symbol] SOUNDING ROD</li> </ul>	<ul style="list-style-type: none"> <li>[Symbol] SPT TEST BORING</li> <li>[Symbol] AUGER BORING</li> <li>[Symbol] CORE BORING</li> <li>[Symbol] MONITORING WELL</li> <li>[Symbol] PIEZOMETER INSTALLATION</li> <li>[Symbol] SLOPE INDICATOR INSTALLATION</li> <li>[Symbol] SPT N-VALUE</li> <li>[Symbol] SPT REFUSAL</li> </ul>	<ul style="list-style-type: none"> <li>[Symbol] SAMPLE DESIGNATIONS</li> <li>S - BULK SAMPLE</li> <li>SS - SPLIT SPOON SAMPLE</li> <li>ST - SHELBY TUBE SAMPLE</li> <li>RS - ROCK SAMPLE</li> <li>RT - RECOMPACTED TRIAXIAL SAMPLE</li> <li>CBR - CALIFORNIA BEARING RATIO SAMPLE</li> </ul>																																																																																																																																																												
PRIMARY SOIL TYPE	COMPACTNESS OR CONSISTENCY	RANGE OF STANDARD PENETRATION RESISTANCE (N-VALUE)	RANGE OF UNCONFINED COMPRESSIVE STRENGTH (TONS/FT <sup>2</sup> )																																																																																																																																																																											
GENERALLY GRANULAR MATERIAL (NON-COHESIVE)	VERY LOOSE LOOSE MEDIUM DENSE DENSE VERY DENSE	< 4 4 TO 10 10 TO 30 30 TO 50 > 50	N/A																																																																																																																																																																											
GENERALLY SILT-CLAY MATERIAL (COHESIVE)	VERY SOFT SOFT MEDIUM STIFF STIFF VERY STIFF HARD	< 2 2 TO 4 4 TO 8 8 TO 15 15 TO 30 > 30	< 0.25 0.25 TO 0.50 0.5 TO 1.0 1 TO 2 2 TO 4 > 4																																																																																																																																																																											
<ul style="list-style-type: none"> <li>[Symbol] ROADWAY EMBANKMENT (RE) WITH SOIL DESCRIPTION</li> <li>[Symbol] SOIL SYMBOL</li> <li>[Symbol] ARTIFICIAL FILL (AF) OTHER THAN ROADWAY EMBANKMENT</li> <li>[Symbol] INFERRED SOIL BOUNDARY</li> <li>[Symbol] INFERRED ROCK LINE</li> <li>[Symbol] ALLUVIAL SOIL BOUNDARY</li> <li>[Symbol] DIP &amp; DIP DIRECTION OF ROCK STRUCTURES</li> <li>[Symbol] SOUNDING ROD</li> </ul>	<ul style="list-style-type: none"> <li>[Symbol] SPT TEST BORING</li> <li>[Symbol] AUGER BORING</li> <li>[Symbol] CORE BORING</li> <li>[Symbol] MONITORING WELL</li> <li>[Symbol] PIEZOMETER INSTALLATION</li> <li>[Symbol] SLOPE INDICATOR INSTALLATION</li> <li>[Symbol] SPT N-VALUE</li> <li>[Symbol] SPT REFUSAL</li> </ul>	<ul style="list-style-type: none"> <li>[Symbol] SAMPLE DESIGNATIONS</li> <li>S - BULK SAMPLE</li> <li>SS - SPLIT SPOON SAMPLE</li> <li>ST - SHELBY TUBE SAMPLE</li> <li>RS - ROCK SAMPLE</li> <li>RT - RECOMPACTED TRIAXIAL SAMPLE</li> <li>CBR - CALIFORNIA BEARING RATIO SAMPLE</li> </ul>																																																																																																																																																																												
<p style="text-align: center;"><b>TEXTURE OR GRAIN SIZE</b></p> <table border="1" style="width: 100%; border-collapse: collapse;"> <tr> <th>U.S. STD. SIEVE SIZE OPENING (MM)</th> <th>4</th><th>10</th><th>40</th><th>60</th><th>200</th><th>270</th> </tr> <tr> <td></td> <td>4.75</td><td>2.00</td><td>0.42</td><td>0.25</td><td>0.075</td><td>0.053</td> </tr> <tr> <th>BOULDER (BLDR.)</th> <td colspan="2">COBBLE (COB.)</td> <td colspan="2">GRAVEL (GR.)</td> <td colspan="2">COARSE SAND (CSE. SD.)</td> </tr> <tr> <td>MM 305</td> <td>75</td> <td>2.0</td> <td>0.25</td> <td>0.05</td> <td>0.005</td> <td></td> </tr> <tr> <td>IN. 12</td> <td>3</td> <td></td> <td></td> <td></td> <td></td> <td></td> </tr> <tr> <th colspan="7" style="text-align: center;">SOIL MOISTURE - CORRELATION OF TERMS</th> </tr> <tr> <th colspan="2">SOIL MOISTURE SCALE (ATTERBERG LIMITS)</th> <th>FIELD MOISTURE DESCRIPTION</th> <th>GUIDE FOR FIELD MOISTURE DESCRIPTION</th> </tr> <tr> <td rowspan="3" style="vertical-align: middle;">           LL PLASTIC RANGE (PI) PL OM SL         </td> <td>LIQUID LIMIT</td> <td>- SATURATED - (SAT.)</td> <td>USUALLY LIQUID; VERY WET, USUALLY FROM BELOW THE GROUND WATER TABLE</td> </tr> <tr> <td>PLASTIC LIMIT</td> <td>- WET - (W)</td> <td>SEMISOLID; REQUIRES DRYING TO ATTAIN OPTIMUM MOISTURE</td> </tr> <tr> <td>OPTIMUM MOISTURE SHRINKAGE LIMIT</td> <td>- MOIST - (M)</td> <td>SOLID; AT OR NEAR OPTIMUM MOISTURE</td> </tr> <tr> <td></td> <td></td> <td>- DRY - (D)</td> <td>REQUIRES ADDITIONAL WATER TO ATTAIN OPTIMUM MOISTURE</td> </tr> <tr> <td colspan="4" style="text-align: center;"><b>PLASTICITY</b></td> </tr> <tr> <td colspan="2"></td> <td>PLASTICITY INDEX (PI)</td> <td>DRY STRENGTH</td> </tr> <tr> <td colspan="2">NONPLASTIC</td> <td>0-5</td> <td>VERY LOW</td> </tr> <tr> <td colspan="2">LOW PLASTICITY</td> <td>6-15</td> <td>SLIGHT</td> </tr> <tr> <td colspan="2">MED. PLASTICITY</td> <td>16-25</td> <td>MEDIUM</td> </tr> <tr> <td colspan="2">HIGH PLASTICITY</td> <td>26 OR MORE</td> <td>HIGH</td> </tr> <tr> <td colspan="4" style="text-align: center;"><b>COLOR</b></td> </tr> <tr> <td colspan="4">DESCRIPTIONS MAY INCLUDE COLOR OR COLOR COMBINATIONS (TAN, RED, YELLOW-BROWN, BLUE-GRAY). MODIFIERS SUCH AS LIGHT, DARK, STREAKED, ETC. ARE USED TO DESCRIBE APPEARANCE.</td> </tr> </table>		U.S. STD. SIEVE SIZE OPENING (MM)	4	10	40	60	200	270		4.75	2.00	0.42	0.25	0.075	0.053	BOULDER (BLDR.)	COBBLE (COB.)		GRAVEL (GR.)		COARSE SAND (CSE. SD.)		MM 305	75	2.0	0.25	0.05	0.005		IN. 12	3						SOIL MOISTURE - CORRELATION OF TERMS							SOIL MOISTURE SCALE (ATTERBERG LIMITS)		FIELD MOISTURE DESCRIPTION	GUIDE FOR FIELD MOISTURE DESCRIPTION	LL PLASTIC RANGE (PI) PL OM SL	LIQUID LIMIT	- SATURATED - (SAT.)	USUALLY LIQUID; VERY WET, USUALLY FROM BELOW THE GROUND WATER TABLE	PLASTIC LIMIT	- WET - (W)	SEMISOLID; REQUIRES DRYING TO ATTAIN OPTIMUM MOISTURE	OPTIMUM MOISTURE SHRINKAGE LIMIT	- MOIST - (M)	SOLID; AT OR NEAR OPTIMUM MOISTURE			- DRY - (D)	REQUIRES ADDITIONAL WATER TO ATTAIN OPTIMUM MOISTURE	<b>PLASTICITY</b>						PLASTICITY INDEX (PI)	DRY STRENGTH	NONPLASTIC		0-5	VERY LOW	LOW PLASTICITY		6-15	SLIGHT	MED. PLASTICITY		16-25	MEDIUM	HIGH PLASTICITY		26 OR MORE	HIGH	<b>COLOR</b>				DESCRIPTIONS MAY INCLUDE COLOR OR COLOR COMBINATIONS (TAN, RED, YELLOW-BROWN, BLUE-GRAY). MODIFIERS SUCH AS LIGHT, DARK, STREAKED, ETC. ARE USED TO DESCRIBE APPEARANCE.																																																																																				
U.S. STD. SIEVE SIZE OPENING (MM)	4	10	40	60	200	270																																																																																																																																																																								
	4.75	2.00	0.42	0.25	0.075	0.053																																																																																																																																																																								
BOULDER (BLDR.)	COBBLE (COB.)		GRAVEL (GR.)		COARSE SAND (CSE. SD.)																																																																																																																																																																									
MM 305	75	2.0	0.25	0.05	0.005																																																																																																																																																																									
IN. 12	3																																																																																																																																																																													
SOIL MOISTURE - CORRELATION OF TERMS																																																																																																																																																																														
SOIL MOISTURE SCALE (ATTERBERG LIMITS)		FIELD MOISTURE DESCRIPTION	GUIDE FOR FIELD MOISTURE DESCRIPTION																																																																																																																																																																											
LL PLASTIC RANGE (PI) PL OM SL	LIQUID LIMIT	- SATURATED - (SAT.)	USUALLY LIQUID; VERY WET, USUALLY FROM BELOW THE GROUND WATER TABLE																																																																																																																																																																											
	PLASTIC LIMIT	- WET - (W)	SEMISOLID; REQUIRES DRYING TO ATTAIN OPTIMUM MOISTURE																																																																																																																																																																											
	OPTIMUM MOISTURE SHRINKAGE LIMIT	- MOIST - (M)	SOLID; AT OR NEAR OPTIMUM MOISTURE																																																																																																																																																																											
		- DRY - (D)	REQUIRES ADDITIONAL WATER TO ATTAIN OPTIMUM MOISTURE																																																																																																																																																																											
<b>PLASTICITY</b>																																																																																																																																																																														
		PLASTICITY INDEX (PI)	DRY STRENGTH																																																																																																																																																																											
NONPLASTIC		0-5	VERY LOW																																																																																																																																																																											
LOW PLASTICITY		6-15	SLIGHT																																																																																																																																																																											
MED. PLASTICITY		16-25	MEDIUM																																																																																																																																																																											
HIGH PLASTICITY		26 OR MORE	HIGH																																																																																																																																																																											
<b>COLOR</b>																																																																																																																																																																														
DESCRIPTIONS MAY INCLUDE COLOR OR COLOR COMBINATIONS (TAN, RED, YELLOW-BROWN, BLUE-GRAY). MODIFIERS SUCH AS LIGHT, DARK, STREAKED, ETC. ARE USED TO DESCRIBE APPEARANCE.																																																																																																																																																																														

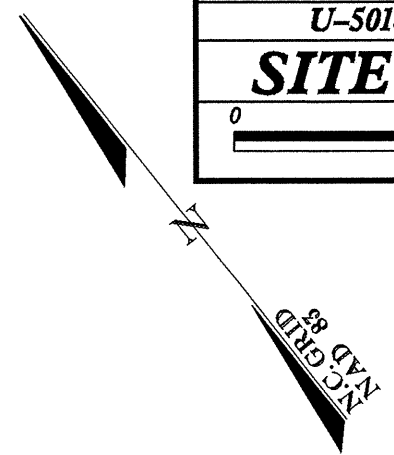

62+00

65+00

CONC DRIVE

RETAINING WALL

B1

B2

B3

20' DR

NC 43

20' DR

ASPHALT PARKING

B'S BBQ  
IS F D

BRICK WALL / FACING  
A/G  
PROPANE TANK

B'S BBQ  
IS F D  
(BBQ PIT)

REFRIG UNIT

BS BARBECUE RD

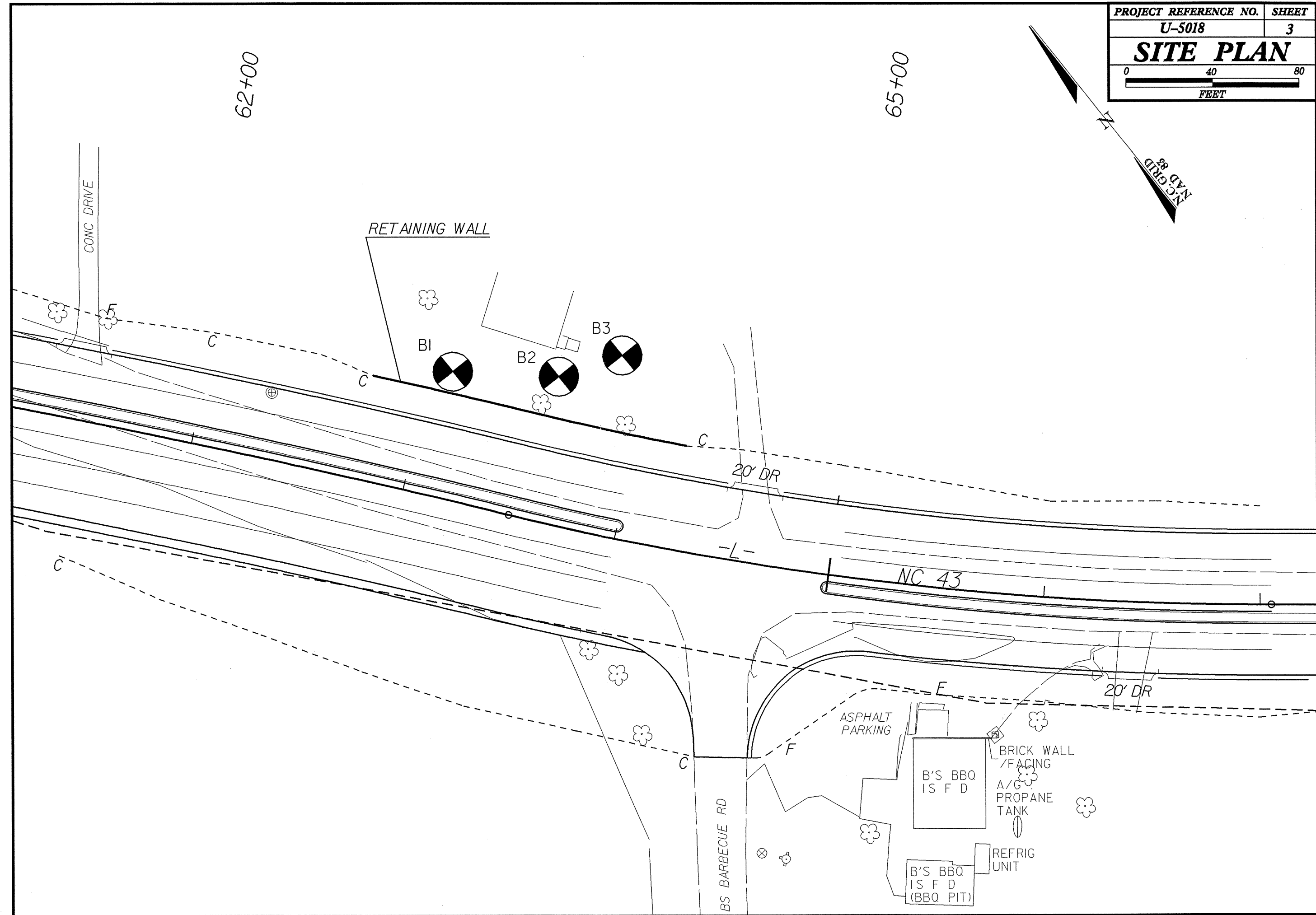

5/14/99

PROJECT REFERENCE NO.		SHEET NO.	
U-5018		4	
ROADWAY DESIGN ENGINEER	HYDRAULICS ENGINEER		
INCOMPLETE PLANS DO NOT USE FOR ACQUISITION PRELIMINARY PLANS DO NOT USE FOR CONSTRUCTION			

# PROFILE ALONG RETAINING WALL AT -L- STA. 63+00

SOIL TEST RESULTS															
SAMPLE NO.	OFFSET	STATION	DEPTH INTERVAL	AASHTO CLASS.	L.L.	P.I.	% BY WEIGHT				% PASSING (SIEVES)			% MOISTURE	% ORGANIC
							G. SAND	F. SAND	SILT	CLAY	-10	-40	-200		
SS-1	83' LT	63+86	1.0-1.5	A-2-4(0)	23	6	15.7	51.6	4.4	28.2	100	94	35		
SS-2	83' LT	63+86	3.6-5.1	A-4(0)	28	3	37.1	27.6	5.0	30.2	100	89	37		
SS-3	83' LT	63+86	13.6-15.1	A-6(6)	30	23	4.2	50.4	9.1	36.3	100	99	48		

70

70

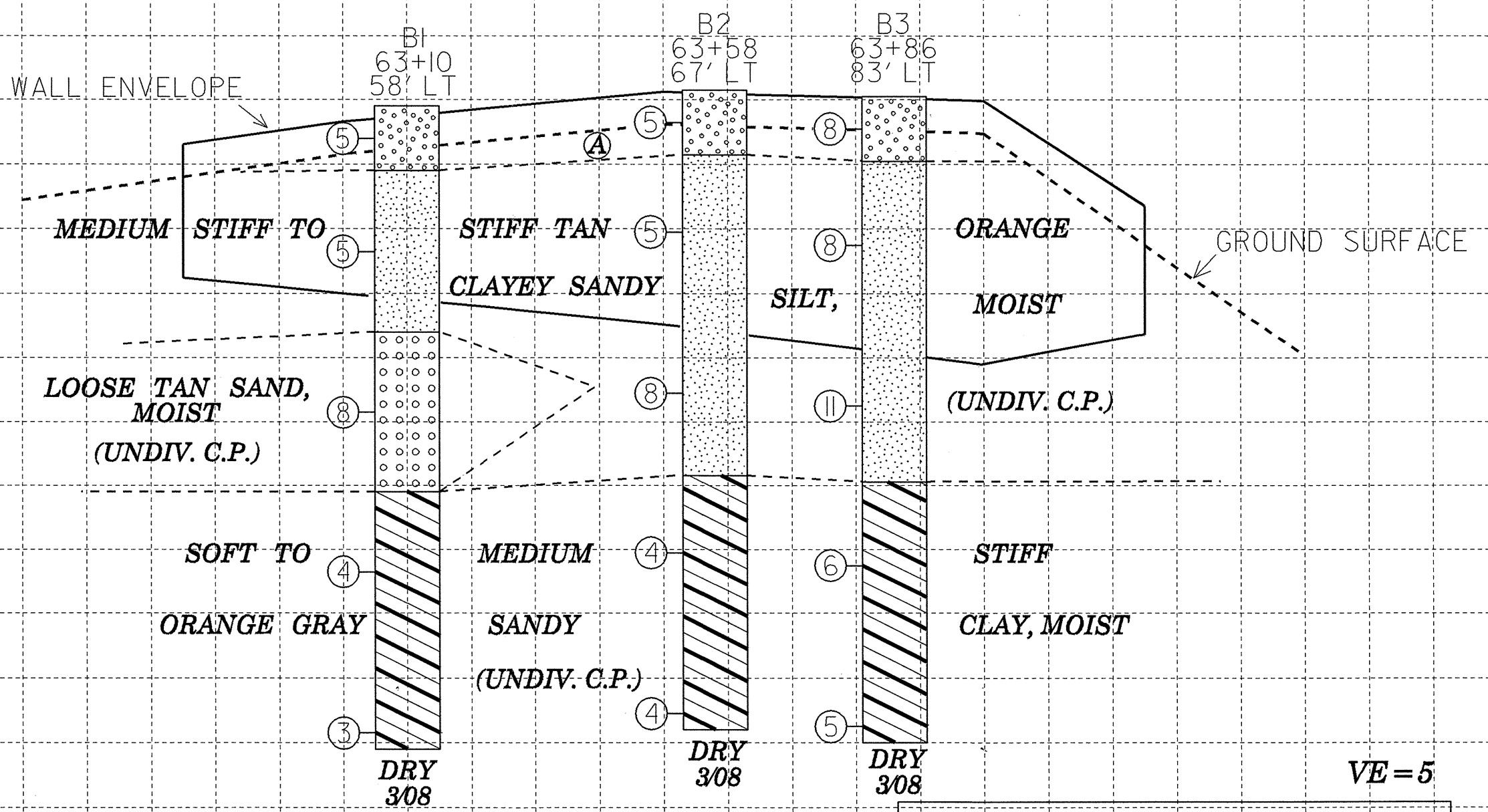

Ⓐ LOOSE BROWN CLAYEY SAND, MOIST (UNDIV. C.P.)

NOTE: GROUNDLINE PROFILE AT WALL TAKEN FROM WALL ENVELOPE DRAWING DATED 03/13/07

NOTE: INFERRED STRATIGRAPHY IS DRAWN THROUGH THE BORINGS WITH BOTH PROJECTED ONTO THE PROFILE

VE = 5



I:\APR-2008 0949\Geo\green\file\_investigation\tp\5018\_geo-wall\cadd\geotech\planprof\5018\_geo-wall\_pfildgn

40

40

62+00

63+00

64+00