

T.I.P.: B-3706

CONTRACT: C202103

**STATE OF NORTH CAROLINA
DEPARTMENT OF TRANSPORTATION**

**SIGNING PLANS
WARREN COUNTY**

LOCATION: BRIDGE NO. 20 ON SR 1100 (MANSON-AXTELL ROAD) OVER FISHING CREEK

TIP NO. B-3706	SHEET NO. SIGN-1
APPROVED: <i>[Signature]</i>	
DATE: 11/17/08	
SEAL	
	

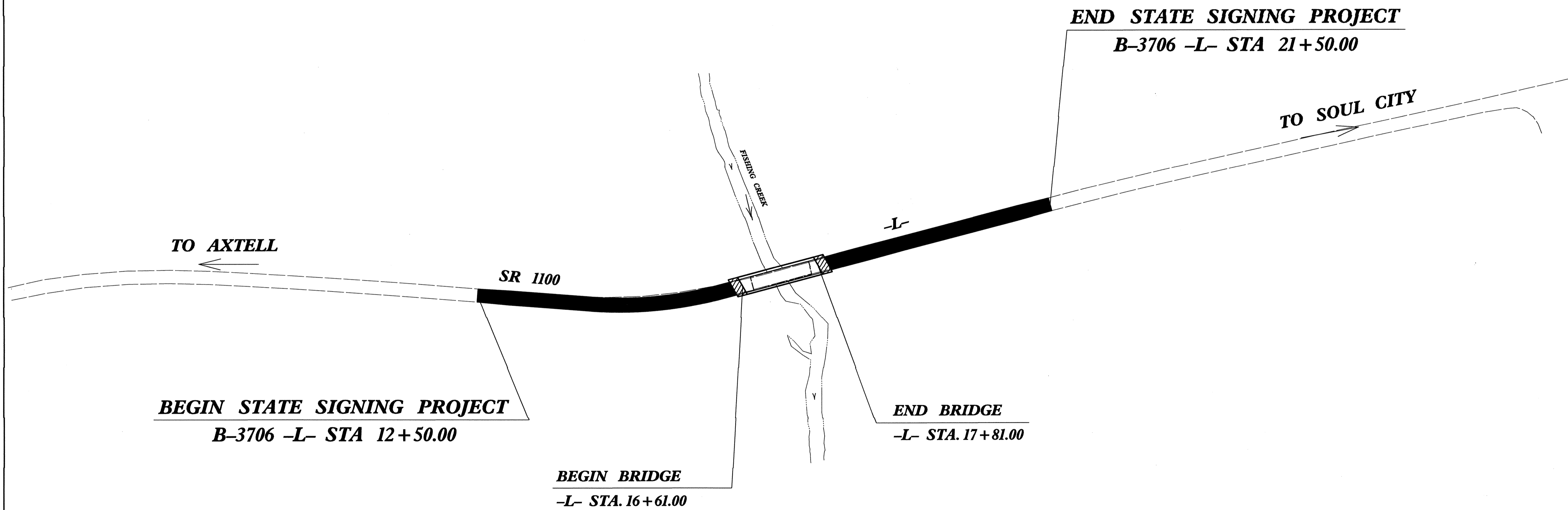

SUMMARY OF QUANTITIES

ITEM NO.		ITEM DESCRIPTION	QUANTITY	UNIT
DESC. NO.	SECT. NO.			
4072000000	903	SUPPORTS, 3 LB STEEL U-CHANNEL	16	L.F.
4102000000	904	SIGN ERECTION, TYPE E	2	EA.
4155000000	907	DISPOSAL OF SIGN SYSTEM, U-CHANNEL	7	EA.

INDEX

SHEET NO.	DESCRIPTION
1	TITLE SHEET
2	TYPE "E" SIGNS
3	EXISTING/PROPOSED ROADWAY

PLAN PREPARED BY: N.C.D.O.T. SIGNING SECTION	
R. W. KING, PE	SIGNING ENGINEER
A. I. ALQUDWAH, PE	SIGNING PROJECT ENGINEER
D. M. EATON	SIGNING PROJECT DESIGN ENGINEER
R. R. HENNEIN	SIGNING DESIGNER

ROADWAY STANDARD DRAWINGS
APPLICABLE TO THESE SIGNING PLANS
904.10 904.50

464 QUANTITY REQ'D 1

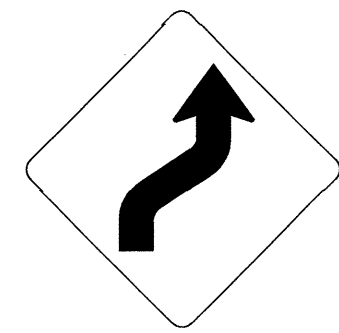

30 X 30
W1-4R

ONE "U" POST PER SIGN

465 QUANTITY REQ'D 1



18 X 18
W13-1

MOUNT BELOW SIGN 464
IN 1 INSTALLATION

TIP NO. SHEET NO.
B-3706 SIGN-2

APPROVED: *[Signature]*
DATE: 11/17/08

SEAL



TYPE "E" SIGNS

TIP NO. B-3706	SHEET NO. SIGN-3
APPROVED: <i>[Signature]</i>	
DATE: 11/17/08	
SEAL	
	

BEGIN STATE SIGNING PROJECT
B-3706 -L- POT STA. 12+50.00

END STATE SIGNING PROJECT
B-3706 -L- POT STA. 21+50.00

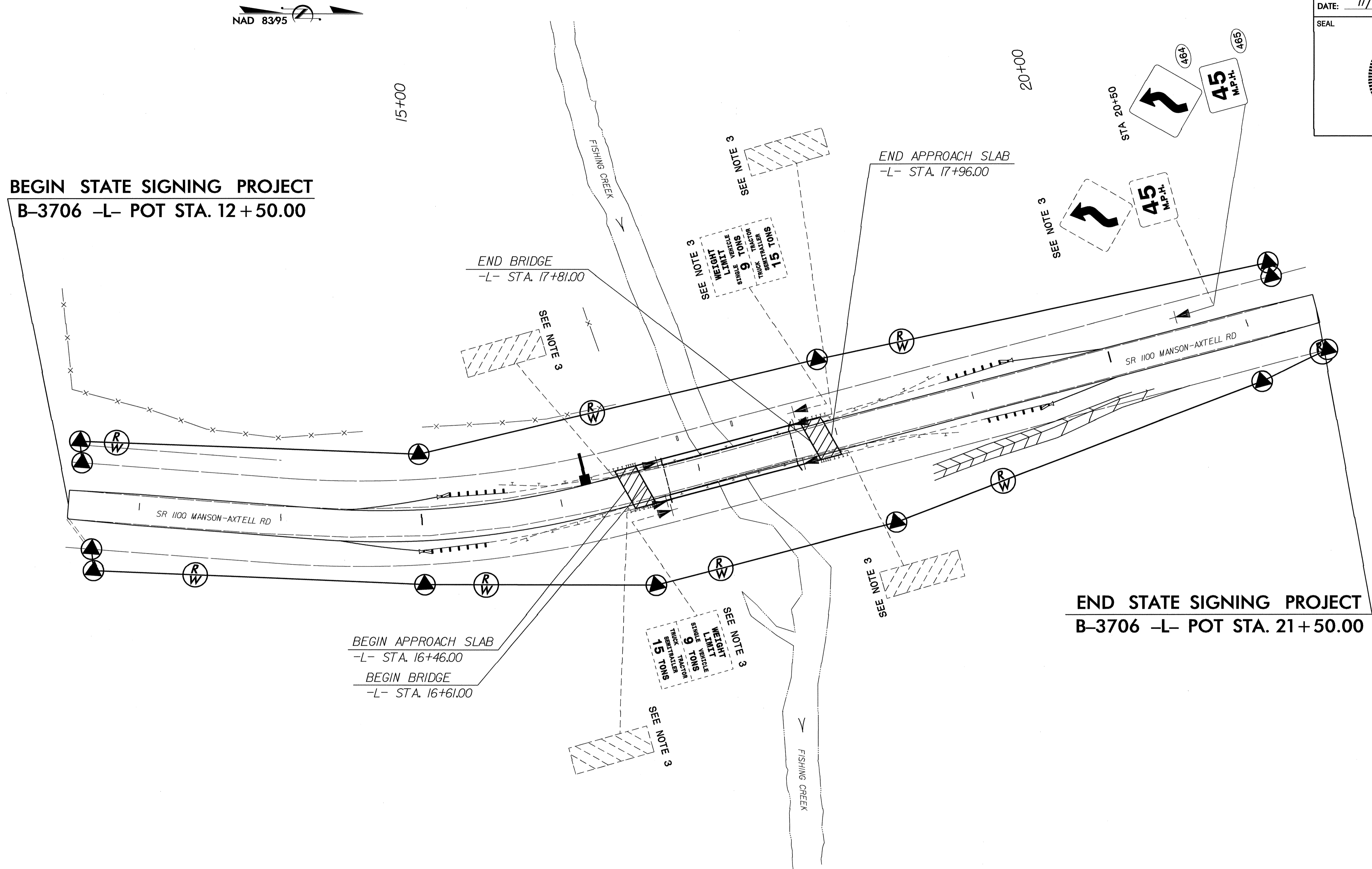

1. SEE ROADWAY STANDARD NO. 904.50 FOR MOUNTING OF TYPE 'D', 'E', AND 'F' SIGNS ON 'U' CHANNEL POSTS.
2. SIGNS FURNISHED BY STATE. BACKGROUND SHEETING SHALL BE GRADE C REFLECTIVE SHEETING.
3. DISPOSAL OF SIGN SYSTEM, U-CHANNEL.
4. DISPOSAL OF SIGN SYSTEM, WOOD

STA 12+50 TO 21+50
SR 1100 MANSON-AXTELL RD
EXISTING/PROPOSED ROADWAY