

STATE	STATE PROJECT REFERENCE NO.	SHEET NO.	TOTAL SHEETS
N.C.	B-4026	1	
STATE PROJ. NO.	F.A. PROJ. NO.	DESCRIPTION	
33393.1.1	BRZ-1100 (10)	PE	
33393.2.1	BRZ-1100 (10)	R/W & UTIL.	
33393.3.1	BRZ-1100 (10)	CONST.	

STATE OF NORTH CAROLINA  
 DIVISION OF HIGHWAYS  
**BERTIE COUNTY**

LOCATION: BRIDGE NO. 45 OVER CHOOWATIC CREEK ON SR 1100

TYPE OF WORK: GRADING, DRAINAGE, PAVING, AND STRUCTURE

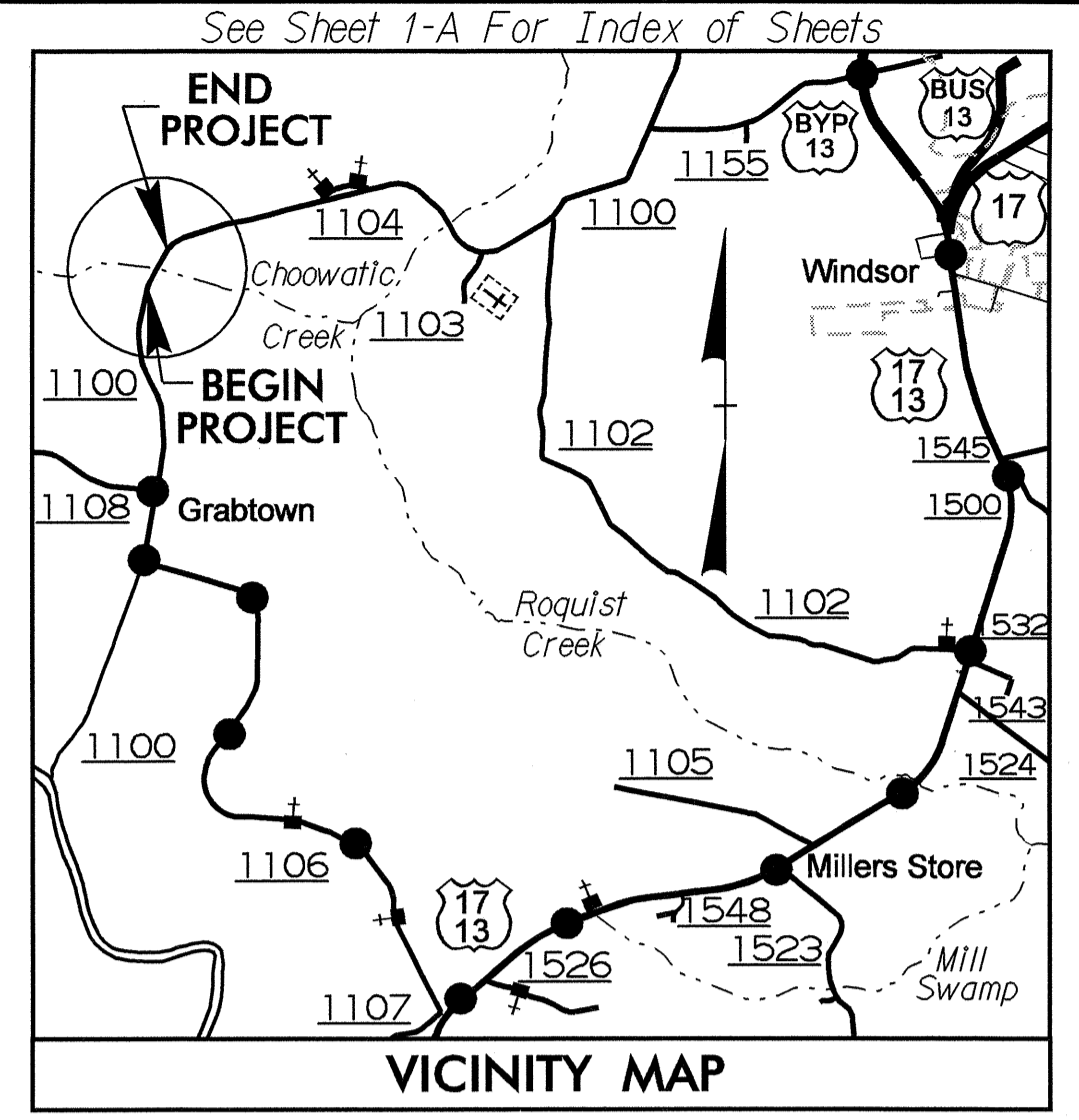

--- OFF-SITE DETOUR ROUTE

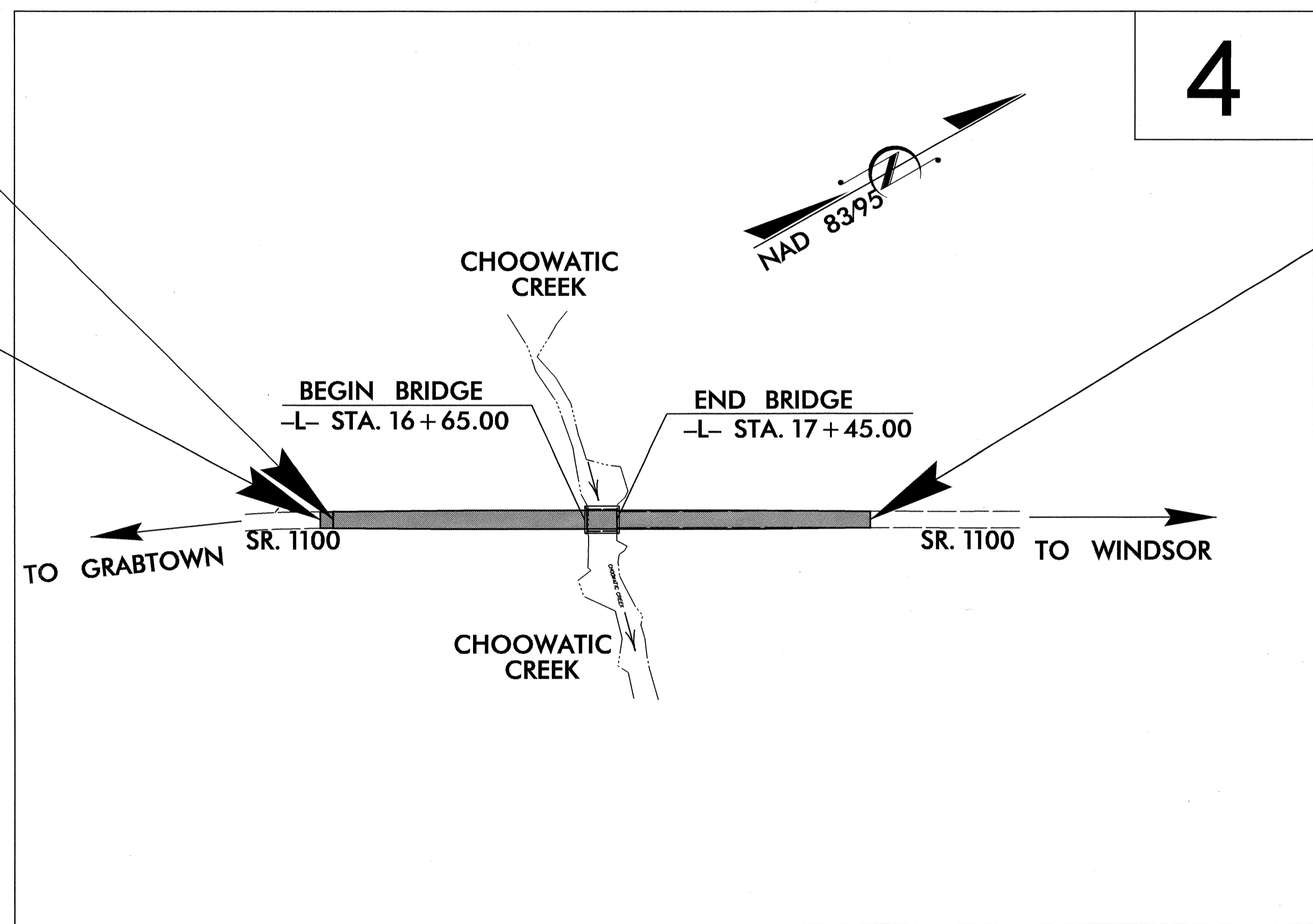

TIP PROJECT: B-4026

CONTRACT: C202091

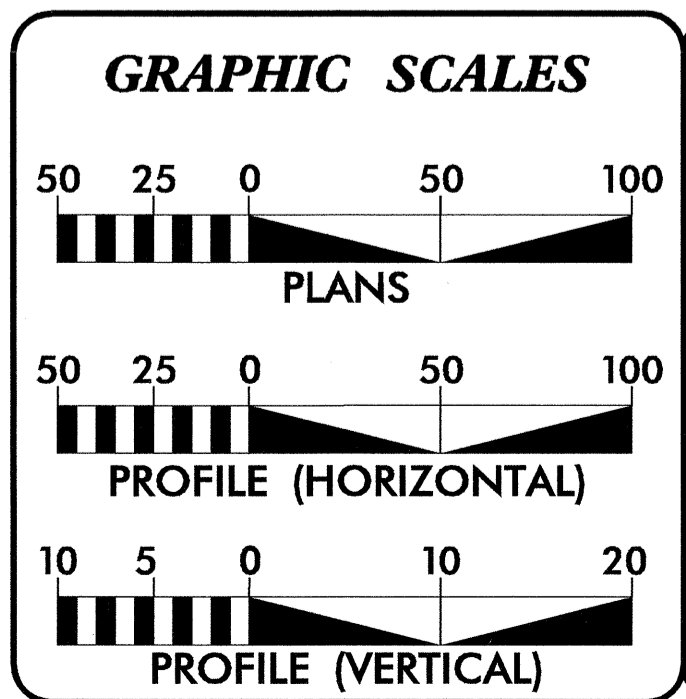

**DESIGN DATA**

ADT 2009 =	950 VPD
ADT 2030 =	1300 VPD
DHV =	14 %
D =	60 %
T =	3 % *
V =	60 MPH
* TTST 1%	DUAL 2%
FUNC CLASS =	COLLECTOR

**PROJECT LENGTH**

LENGTH ROADWAY TIP PROJECT B-4026 =	0.102 MI
LENGTH STRUCTURE TIP PROJECT B-4026 =	0.015 MI
TOTAL LENGTH OF TIP PROJECT B-4026 =	0.117 MI

Prepared In the Office of:  
**DIVISION OF HIGHWAYS**  
 1000 Birch Ridge Dr., Raleigh NC, 27610

2006 STANDARD SPECIFICATIONS

RIGHT OF WAY DATE: APRIL 14, 2008

LETTING DATE: APRIL 21, 2009

JAMES A. SPEER, PE  
PROJECT ENGINEER

NYA K. BOAYUE, PE  
PROJECT DESIGN ENGINEER

HYDRAULICS ENGINEER

JOSEPH W. DUNNE, P.E.  
SEAL 14482  
1/29/09

ROADWAY DESIGN ENGINEER

NYA K. BOAYUE, P.E.  
SEAL 20111  
4/21/09

DIVISION OF HIGHWAYS  
 STATE OF NORTH CAROLINA

STATE HIGHWAY DESIGN ENGINEER

05-JAN-2009 11:10  
 F:\roadway\proj\b4026\_rdy\_tsh.dgn  
 \$\$\$USERNAME\$\$\$

STATE OF NORTH CAROLINA  
DIVISION OF HIGHWAYS  
**INDEX OF SHEETS**

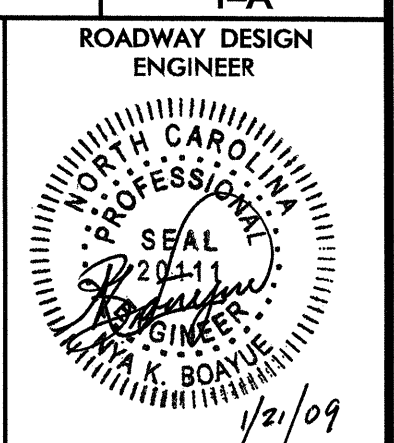

INDEX OF SHEETS

<u>SHEET NUMBER</u>	<u>SHEET</u>
I	TITLE SHEET
I-A	INDEX OF SHEETS, GENERAL NOTES, AND LIST OF STANDARDS
I-B	CONVENTIONAL SYMBOLS
I-C	SURVEY CONTROL SHEETS
2	TYPICAL SECTIONS, PAVEMENT SCHEDULE, AND MISCELLANEOUS DETAILS
2-A	ANCHORAGE FOR FRAMES
3	SUMMARY OF QUANTITIES
3-A	SUMMARY OF DRAINAGE QUANTITIES, GUARDRAIL, EARTHWORK, PAVEMENT REMOVAL, AND MISCELLANEOUS SUMMARIES
4	PLAN SHEET
5	PROFILE SHEET
TCP-1 THRU TCP-2	TRAFFIC CONTROL PLANS
EC-1 THRU EC-5	EROSION CONTROL PLANS
UC-1 THRU UC-3	UTILITY CONSTRUCTION PLANS
UO-1 THRU UO-2	UTILITIES BY OTHERS PLANS
X-1A	CROSS SECTIONS SUMMARY SHEET
X-1 THRU X-4	CROSS SECTIONS
S-1 THRU S-20	STRUCTURE PLANS

GENERAL NOTES:  
2006 SPECIFICATIONS  
EFFECTIVE: 07-18-06  
REVISED: 07-30-08

GRADING AND SURFACING OR RESURFACING AND WIDENING:  
THE GRADE LINES SHOWN DENOTE THE FINISHED ELEVATION OF THE PROPOSED SURFACING AT GRADE POINTS SHOWN ON THE TYPICAL SECTIONS. WHERE NO GRADE LINES ARE SHOWN, THE PROFILES SHOWN DENOTE THE TOP ELEVATION OF THE EXISTING PAVEMENT ALONG THE CENTER LINE OF SURVEY ON WHICH THE PROPOSED RESURFACING WILL BE PLACED. GRADE LINES MAY BE ADJUSTED BY THE ENGINEER IN ORDER TO SECURE A PROPER TIE-IN.

CLEARING:  
CLEARING ON THIS PROJECT SHALL BE PERFORMED TO THE LIMITS ESTABLISHED BY METHOD III.

UNDERDRAINS:  
UNDERDRAINS SHALL BE CONSTRUCTED IN ACCORDANCE WITH STD. NO. 815.03 AT LOCATIONS DIRECTED BY THE ENGINEER.

GUARDRAIL:  
THE GUARDRAIL LOCATIONS SHOWN ON THE PLANS MAY BE ADJUSTED DURING CONSTRUCTION AS DIRECTED BY THE ENGINEER. THE CONTRACTOR SHOULD CONSULT WITH THE ENGINEER PRIOR TO ORDERING GUARDRAIL MATERIAL.

TEMPORARY SHORING:  
SHORING REQUIRED FOR THE MAINTENANCE OF TRAFFIC WILL BE PAID FOR AS 'EXTRA WORK' IN ACCORDANCE WITH SECTION 104-7.

SUBSURFACE PLANS:  
NO SUBSURFACE PLANS ARE AVAILABLE ON THIS PROJECT. THE CONTRACTOR SHOULD MAKE HIS OWN INVESTIGATION AS TO THE SUBSURFACE CONDITIONS.

END BENTS:  
THE ENGINEER SHALL CHECK THE STRUCTURE END BENT PLANS, DETAILS, AND CROSS-SECTION PRIOR TO SETTING OF THE SLOPE STAKES FOR THE EMBANKMENT OR EXCAVATION APPROACHING A BRIDGE.

UTILITIES:  
UTILITY OWNERS ON THIS PROJECT ARE:

- Bertie County Water
- Roanoke Electric Co.
- Embarq

ANY RELOCATION OF EXISTING UTILITIES WILL BE ACCOMPLISHED BY OTHERS, EXCEPT AS SHOWN ON THE PLANS.

RIGHT-OF-WAY MARKERS:  
ALL RIGHT-OF-WAY MARKERS ON THIS PROJECT SHALL BE PLACED BY OTHERS.

STANDARD DRAWINGS:  
2006 ROADWAY ENGLISH STANDARD DRAWINGS  
EFFECTIVE: 07-18-06  
REVISED: 01-02-07

The following Roadway Standards as appear in "Roadway Standard Drawings" Highway Design Branch - N.C. Department of Transportation - Raleigh, N.C., Dated July 18, 2006 are applicable to this project and by reference hereby are considered a part of these plans:

STD.NO.	TITLE
DIVISION 2 - EARTHWORK	
200.03	Method of Clearing - Method III
225.02	Guide for Grading Subgrade - Secondary and Local
225.04	Method of Obtaining Superelevation - Two Lane Pavement
DIVISION 3 - PIPE CULVERTS	
300.01	Method of Pipe Installation - Method 'A'
DIVISION 4 - MAJOR STRUCTURES	
422.J0	Reinforced Bridge Approach Fills
DIVISION 8 - INCIDENTALS	
815.03	Pipe Underdrain and Blind Drain
840.29	Frames and Narrow Slot Flat Grates
840.35	Traffic Bearing Grated Drop Inlet - for Cast Iron Double Frame and Grates
840.46	Traffic Bearing Precast Drainage Structure
846.01	Concrete Curb, Gutter and Curb & Gutter
846.04	Drop Inlet Installation in Shoulder Berm Gutter
862.01	Guardrail Placement
862.02	Guardrail Installation
862.03	Structure Anchor Units
862.04	Anchoring End of Guardrail - B-77 and B-83 Anchor Units
876.02	Guide for Rip Rap at Pipe Outlets
876.04	Drainage Ditches with Class 'B' Rip Rap

3/15/06

Note: Not to Scale

\*S.U.E. = Subsurface Utility Engineering

STATE OF NORTH CAROLINA DIVISION OF HIGHWAYS

CONVENTIONAL PLAN SHEET SYMBOLS

BOUNDARIES AND PROPERTY:

Table listing symbols for boundaries and property: State Line, County Line, Township Line, City Line, Reservation Line, Property Line, Existing Iron Pin, Property Corner, Property Monument, Parcel/Sequence Number, Existing Fence Line, Proposed Woven Wire Fence, Proposed Chain Link Fence, Proposed Barbed Wire Fence, Existing Wetland Boundary, Proposed Wetland Boundary, Existing Endangered Animal Boundary, Existing Endangered Plant Boundary.

BUILDINGS AND OTHER CULTURE:

Table listing symbols for buildings and other culture: Gas Pump Vent or U/G Tank Cap, Sign, Well, Small Mine, Foundation, Area Outline, Cemetery, Building, School, Church, Dam.

HYDROLOGY:

Table listing symbols for hydrology: Stream or Body of Water, Hydro, Pool or Reservoir, Jurisdictional Stream, Buffer Zone 1, Buffer Zone 2, Flow Arrow, Disappearing Stream, Spring, Wetland, Proposed Lateral, Tail, Head Ditch, False Sump.

RAILROADS:

Table listing symbols for railroads: Standard Gauge, RR Signal Milepost, Switch, RR Abandoned, RR Dismantled.

RIGHT OF WAY:

Table listing symbols for right of way: Baseline Control Point, Existing Right of Way Marker, Existing Right of Way Line, Proposed Right of Way Line, Proposed Right of Way Line with Iron Pin and Cap Marker, Proposed Right of Way Line with Concrete or Granite Marker, Existing Control of Access, Proposed Control of Access, Existing Easement Line, Proposed Temporary Construction Easement, Proposed Temporary Drainage Easement, Proposed Permanent Drainage Easement, Proposed Permanent Utility Easement, Proposed Temporary Utility Easement, Proposed Permanent Easement with Iron Pin and Cap Marker.

ROADS AND RELATED FEATURES:

Table listing symbols for roads and related features: Existing Edge of Pavement, Existing Curb, Proposed Slope Stakes Cut, Proposed Slope Stakes Fill, Proposed Wheel Chair Ramp, Existing Metal Guardrail, Proposed Guardrail, Existing Cable Guiderail, Proposed Cable Guiderail, Equality Symbol, Pavement Removal.

VEGETATION:

Table listing symbols for vegetation: Single Tree, Single Shrub, Hedge, Woods Line, Orchard, Vineyard.

EXISTING STRUCTURES:

Table listing symbols for existing structures: MAJOR: Bridge, Tunnel or Box Culvert, Bridge Wing Wall, Head Wall and End Wall; MINOR: Head and End Wall, Pipe Culvert, Footbridge, Drainage Box: Catch Basin, DI or JB, Paved Ditch Gutter, Storm Sewer Manhole, Storm Sewer.

UTILITIES:

Table listing symbols for utilities: POWER: Existing Power Pole, Proposed Power Pole, Existing Joint Use Pole, Proposed Joint Use Pole, Power Manhole, Power Line Tower, Power Transformer, U/G Power Cable Hand Hole, H-Frame Pole, Recorded U/G Power Line, Designated U/G Power Line (S.U.E.\*); TELEPHONE: Existing Telephone Pole, Proposed Telephone Pole, Telephone Manhole, Telephone Booth, Telephone Pedestal, Telephone Cell Tower, U/G Telephone Cable Hand Hole, Recorded U/G Telephone Cable, Designated U/G Telephone Cable (S.U.E.\*), Recorded U/G Telephone Conduit, Designated U/G Telephone Conduit (S.U.E.\*), Recorded U/G Fiber Optics Cable, Designated U/G Fiber Optics Cable (S.U.E.\*).

WATER:

Table listing symbols for water: Water Manhole, Water Meter, Water Valve, Water Hydrant, Recorded U/G Water Line, Designated U/G Water Line (S.U.E.\*), Above Ground Water Line.

TV:

Table listing symbols for TV: TV Satellite Dish, TV Pedestal, TV Tower, U/G TV Cable Hand Hole, Recorded U/G TV Cable, Designated U/G TV Cable (S.U.E.\*), Recorded U/G Fiber Optic Cable, Designated U/G Fiber Optic Cable (S.U.E.\*).

GAS:

Table listing symbols for gas: Gas Valve, Gas Meter, Recorded U/G Gas Line, Designated U/G Gas Line (S.U.E.\*), Above Ground Gas Line.

SANITARY SEWER:

Table listing symbols for sanitary sewer: Sanitary Sewer Manhole, Sanitary Sewer Cleanout, U/G Sanitary Sewer Line, Above Ground Sanitary Sewer, Recorded SS Forced Main Line, Designated SS Forced Main Line (S.U.E.\*).

MISCELLANEOUS:

Table listing symbols for miscellaneous: Utility Pole, Utility Pole with Base, Utility Located Object, Utility Traffic Signal Box, Utility Unknown U/G Line, U/G Tank; Water, Gas, Oil, A/G Tank; Water, Gas, Oil, U/G Test Hole (S.U.E.\*), Abandoned According to Utility Records, End of Information.



# SURVEY CONTROL SHEET B-4026

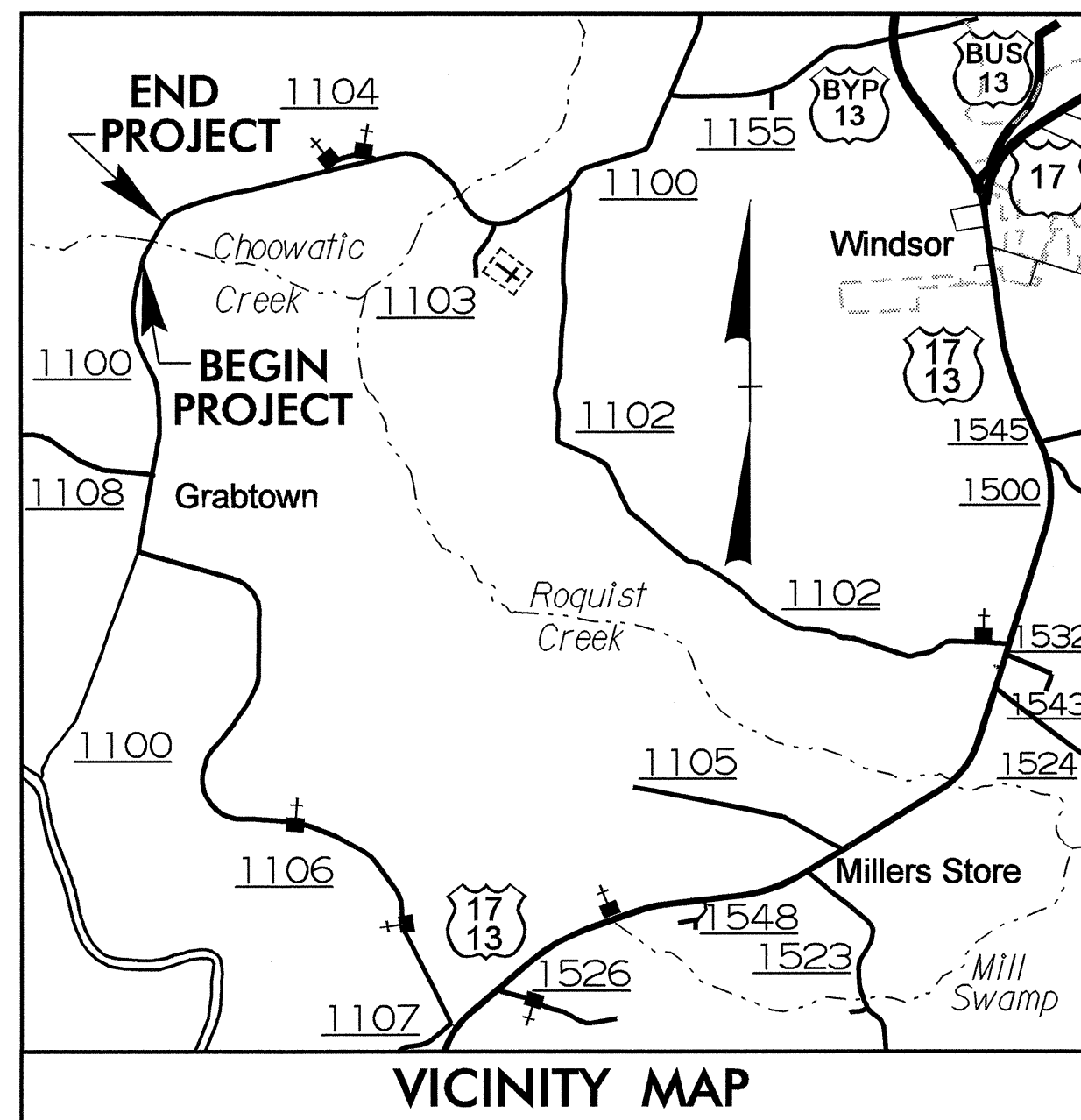

### CONTROL DATA

BL	POINT	DESC.	NORTH	EAST	ELEVATION	L STATION	OFFSET
BL2		GPS B4026-2	817845.5263	2582124.5700	27.94	12+97.26	15.65 LT
BL3		BL-3	818223.7420	2582338.2830	26.71	17+30.59	13.25 LT
BL4		BL-4	818831.7940	2582704.3410	34.18	24+37.94	14.55 LT

### BENCHMARK DATA

\*\*\*\*\*  
 BM10 ELEVATION = 27.18  
 N 817982 E 2582105  
 L STATION 14+05 97 LEFT  
 30" SYCAMORE  
 \*\*\*\*\*  
 BM11 ELEVATION = 25.97  
 N 818379 E 2582477  
 L STATION 19+34 31 RIGHT  
 30" SWEET GUM  
 \*\*\*\*\*

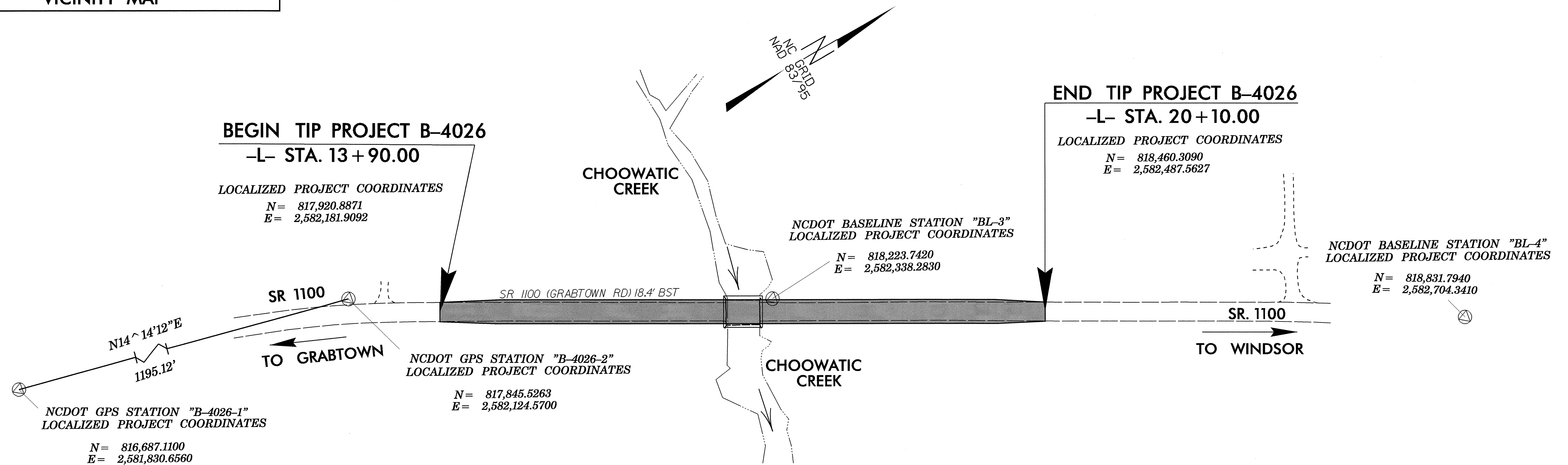

**DATUM DESCRIPTION**

THE LOCALIZED COORDINATE SYSTEM DEVELOPED FOR THIS PROJECT IS BASED ON THE STATE PLANE COORDINATES ESTABLISHED BY NCDOT FOR MONUMENT "B4026-1"

WITH NAD 1983/95 STATE PLANE GRID COORDINATES OF NORTHING: 816687.110(11) EASTING: 2581830.656(11)

THE AVERAGE COMBINED GRID FACTOR USED ON THIS PROJECT (GROUND TO GRID) IS: 0.99995779

THE N.C. LAMBERT GRID BEARING AND LOCALIZED HORIZONTAL GROUND DISTANCE FROM "B4026-1" TO -L- STATION 13+90.00 IS N 15° 53' 29" E 1,282.80 ft

ALL LINEAR DIMENSIONS ARE LOCALIZED HORIZONTAL DISTANCES

VERTICAL DATUM USED IS NAVD 88

### NOTES:

- THE CONTROL DATA FOR THIS PROJECT CAN BE FOUND ELECTRONICALLY BY SELECTING [HTTP://WWW.DOH.DOT.STATE.NC.US/PRECONSTRUCT/HIGHWAY/LOCATION/PROJECT](http://www.doh.dot.state.nc.us/preconstruct/highway/location/project)
- FILE: b4026\_ls\_control\_070706.txt
- SITE CALIBRATION PARAMETERS HAVE NOT BEEN DETERMINED FOR THIS PROJECT.
- IF FURTHER INFORMATION IS NEEDED, PLEASE CONTACT THE LOCATION AND SURVEYS UNIT.
- ⊙ INDICATES GEODETIC CONTROL MONUMENTS USED OR SET FOR HORIZONTAL PROJECT CONTROL BY THE NCDOT LOCATION AND SURVEYS UNIT.
- PROJECT CONTROL ESTABLISHED UTILIZING GLOBAL POSITIONING SYSTEM NETWORK FOR GPS "B4026-1" ESTABLISHED FROM NGS ONLINE POSITIONING USER SERVICE (OPUS)

**NOTE: DRAWING NOT TO SCALE**

10/26/09 22-JAN-2009 14:52 C:\WORK\PROJECTS\104026\_rdy\_tup.dgn \$\$\$\$USE PLANT\$\$\$\$

PROJECT REFERENCE NO. <b>B-4026</b>	SHEET NO. <b>2</b>
ROADWAY DESIGN ENGINEER 	PAVEMENT DESIGN ENGINEER 

PAVEMENT SCHEDULE	
C1	PROP. APPROX. 1 1/4" ASPHALT CONCRETE SURFACE COURSE, TYPE SF9.5A, AT AN AVERAGE RATE OF 137.5 LBS. PER SQ. YD.
C2	PROP. APPROX. 2 1/2" ASPHALT CONCRETE SURFACE COURSE, TYPE SF9.5A, AT AN AVERAGE RATE OF 137.5 LBS. PER SQ. YD. IN EACH OF TWO LAYERS.
C3	PROP. VAR. DEPTH ASPHALT CONCRETE SURFACE COURSE, TYPE SF9.5A, AT AN AVERAGE RATE OF 110 LBS. PER SQ. YD. PER 1" DEPTH TO BE IN LAYERS NOT TO EXCEED 1 1/2" IN DEPTH
E1	PROP. APPROX. 4.0" ASPHALT CONCRETE BASE COURSE, TYPE B25.0B, AT AN AVERAGE RATE OF 456 LBS. PER SQ. YD.
E2	PROP. VAR. DEPTH ASPHALT CONCRETE BASE COURSE, TYPE B25.0B, AT AN AVERAGE RATE OF 114 LBS. PER SQ. YD. PER 1" DEPTH. TO BE PLACED IN LAYERS NOT LESS THAN 3" IN DEPTH OR GREATER THAN 5 1/2" IN DEPTH.
U	EXISTING PAVEMENT.
T	EARTH MATERIAL.
W	VARIABLE DEPTH ASPHALT PAVEMENT (SEE DETAIL 1)

NOTE: ALL SLOPES ARE 1:1 UNLESS SHOWN OTHERWISE.

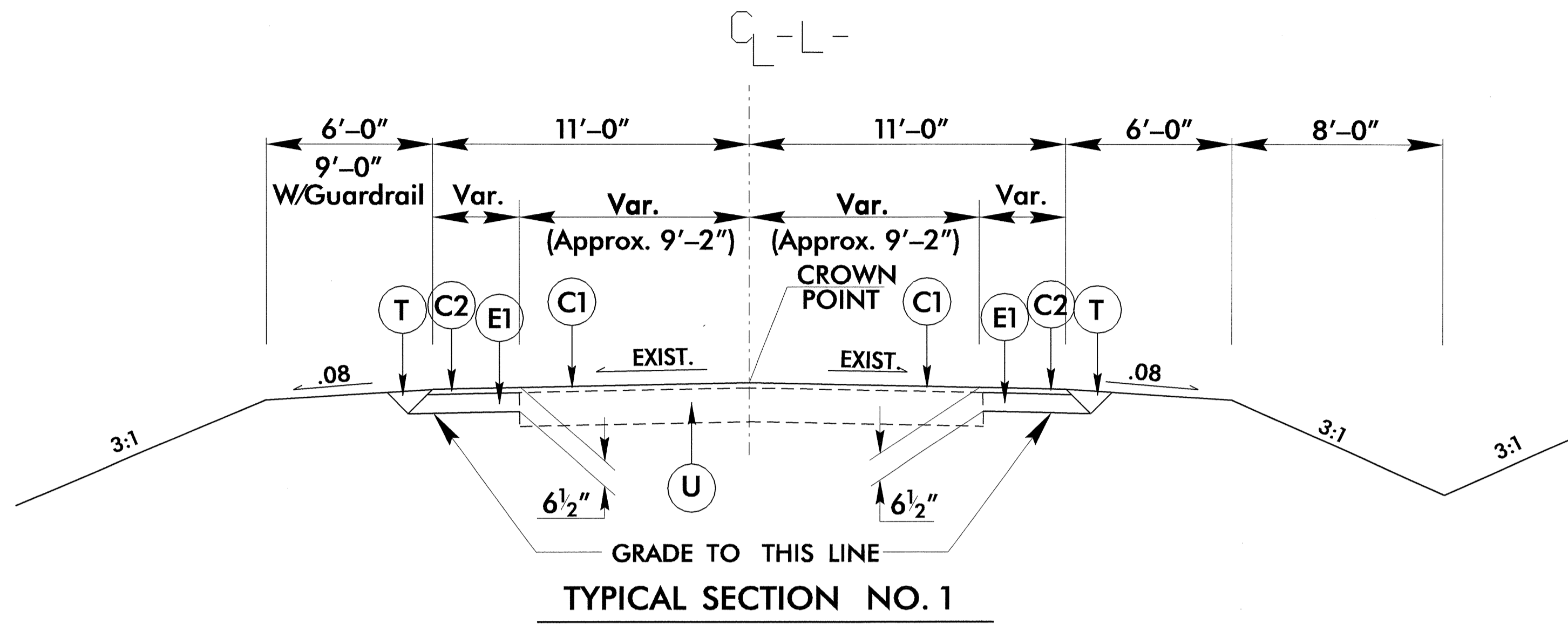

USE TYPICAL SECTION NO. 1  
 -L- STA. 13+90.00 to -L- STA. 15+25.00  
 -L- STA. 18+50.00 to -L- STA. 20+10.00

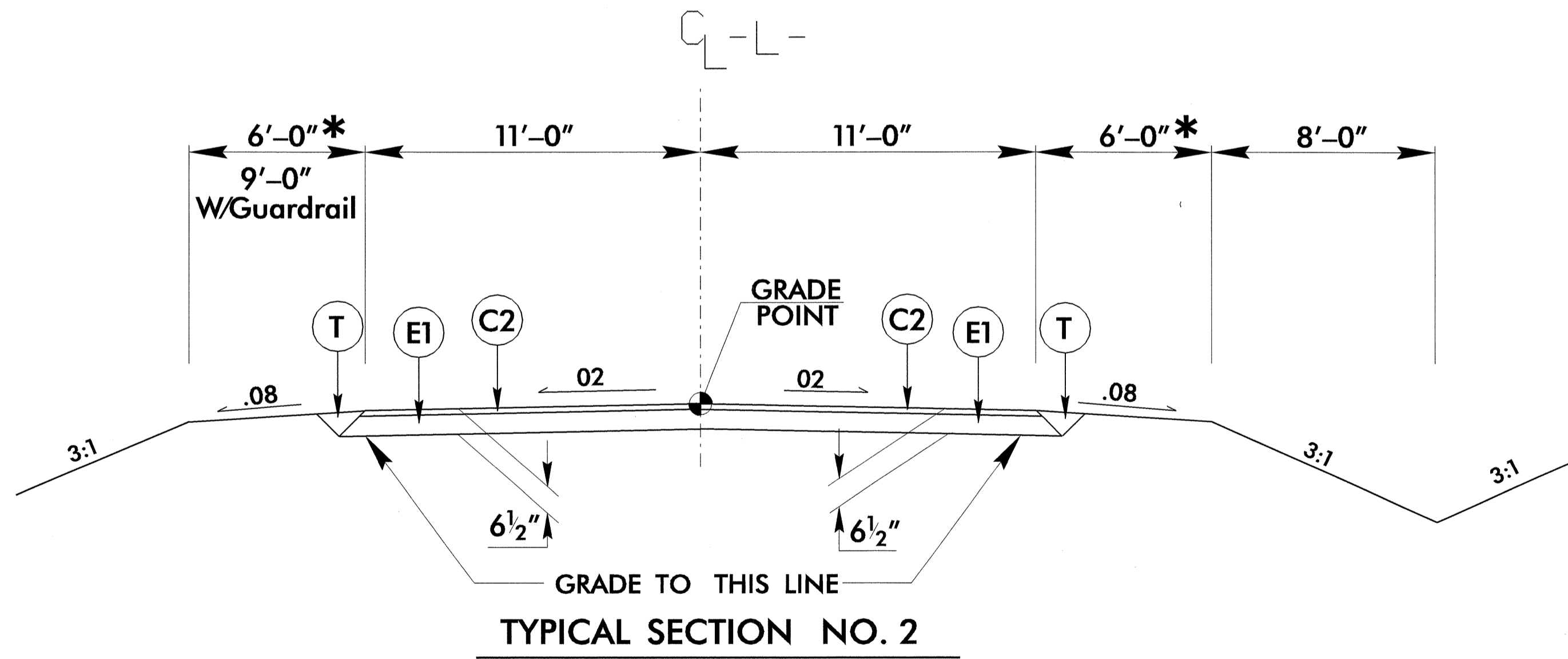
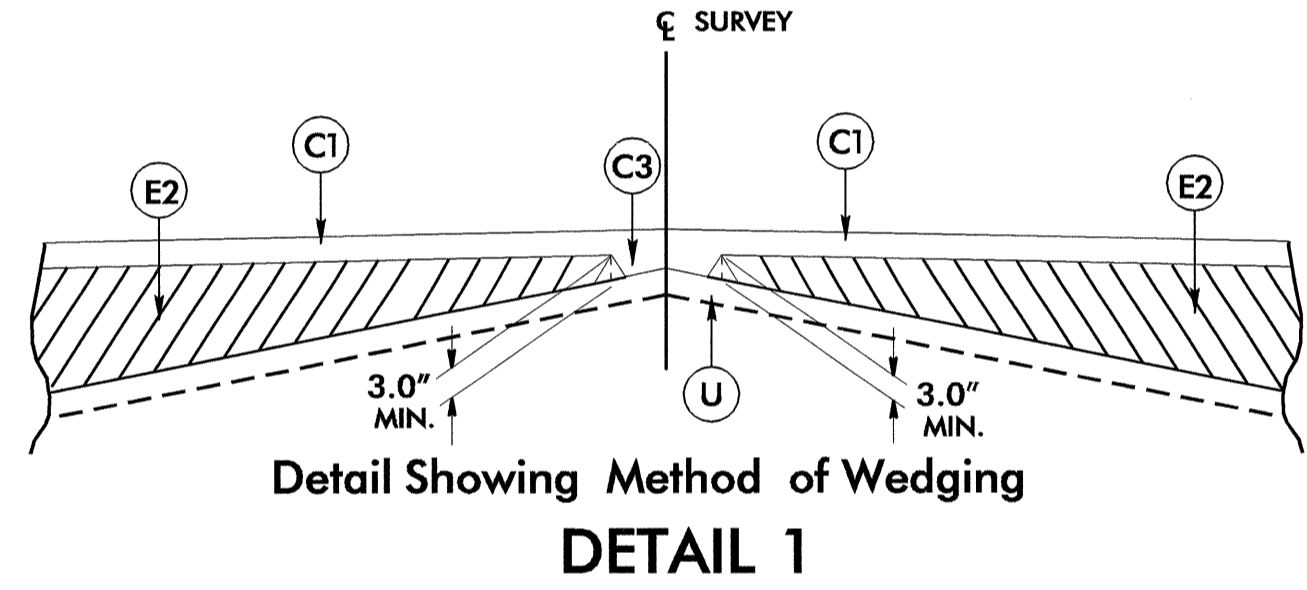

USE TYPICAL SECTION NO. 2  
 -L- STA. 15+25.00 to -L- STA. 16+65.00 (BEG. BRIDGE)  
 -L- STA. 17+45.00 (END BRIDGE) to -L- STA. 18+50.00

\*INSTALL SHOULDER BERM GUTTER AS FOLLOWS:  
 STA. 15+50.00 TO STA. 16+51.71 RT  
 STA. 17+57.91 TO STA. 18+14.00 LT  
 STA. 17+61.79 TO STA. 18+14.00 RT  
 SEE ROADWAY STD. DRWG. No. 846.02

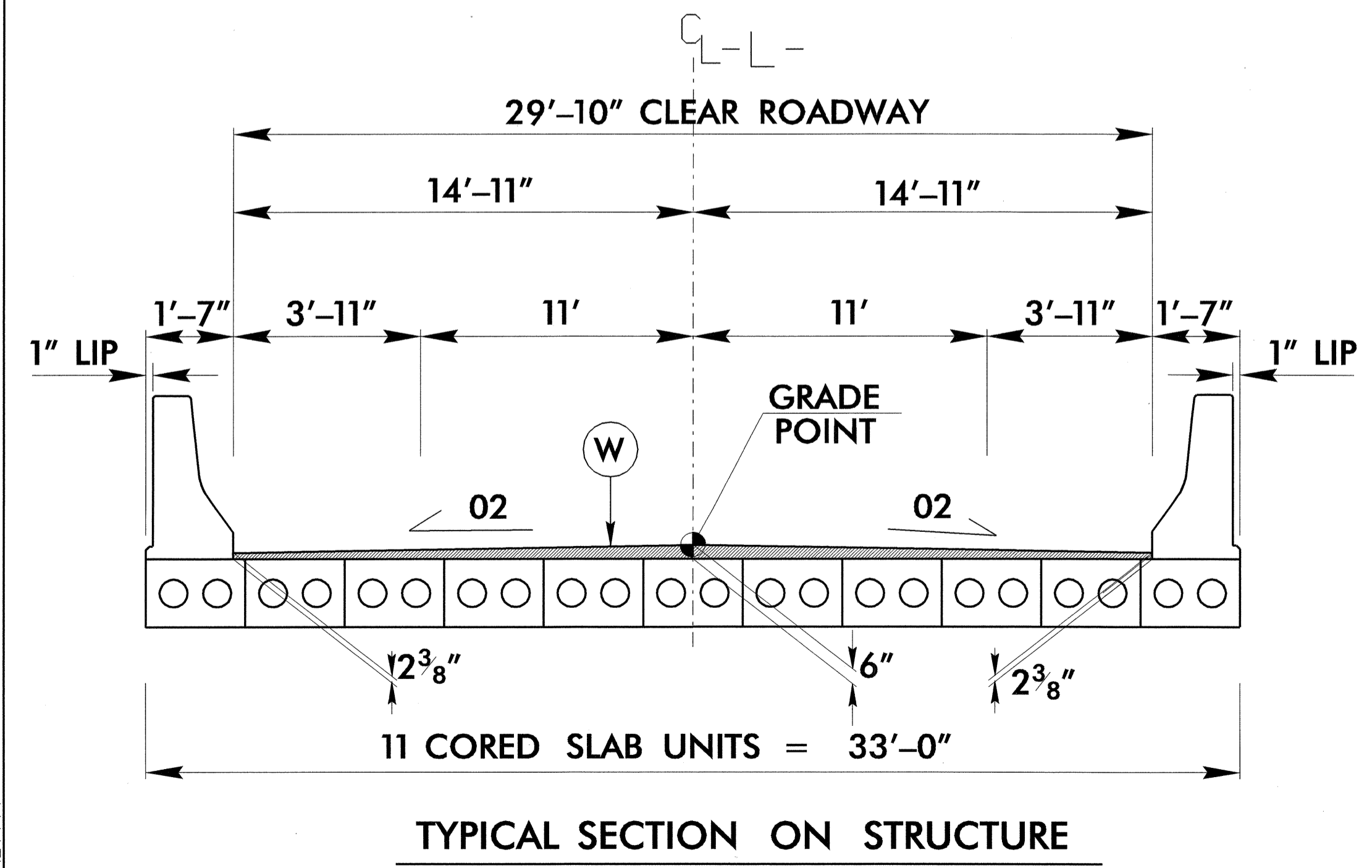

BEGIN BRIDGE -L- STA. 16+65.00 TO END BRIDGE -L- STA. 17+45.00

STATE OF NORTH CAROLINA  
DEPT. OF TRANSPORTATION  
DIVISION OF HIGHWAYS  
RALEIGH, N.C.

ENGLISH DETAIL DRAWING FOR  
**ANCHORAGE FOR FRAMES**  
BRICK/CONCRETE/PRECAST CONCRETE

STATE OF NORTH CAROLINA  
DEPT. OF TRANSPORTATION  
DIVISION OF HIGHWAYS  
RALEIGH, N.C.

ENGLISH DETAIL DRAWING FOR  
**ANCHORAGE FOR FRAMES**  
BRICK/CONCRETE/PRECAST CONCRETE

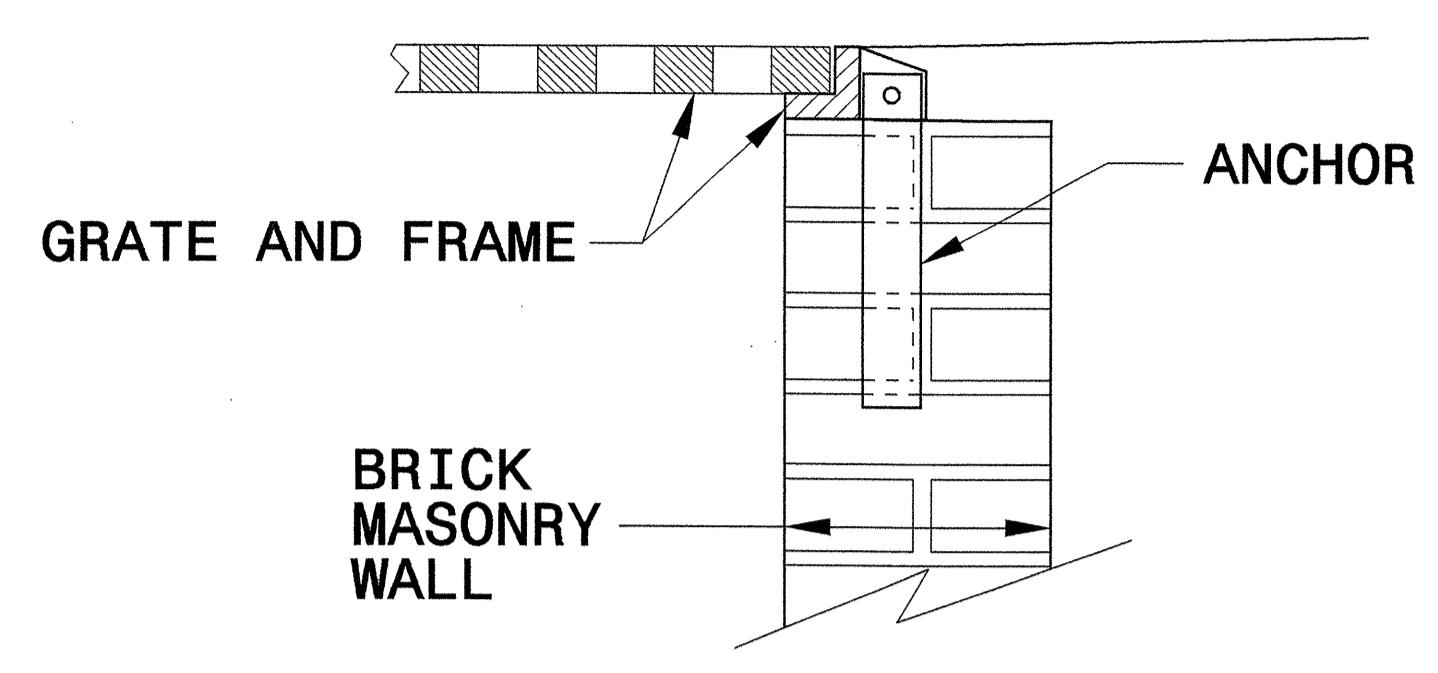

**BRICK MASONRY  
CONSTRUCTION**

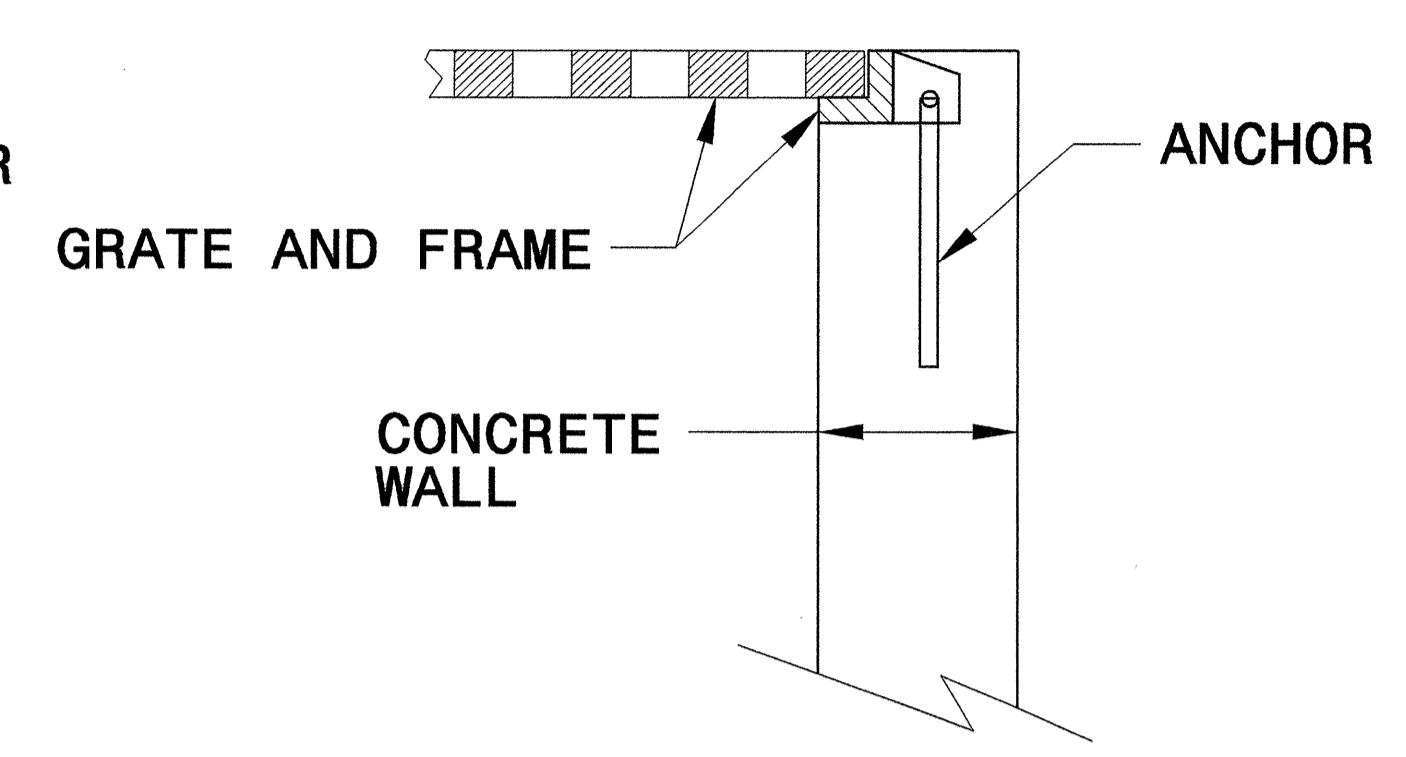

**CONCRETE  
CONSTRUCTION**

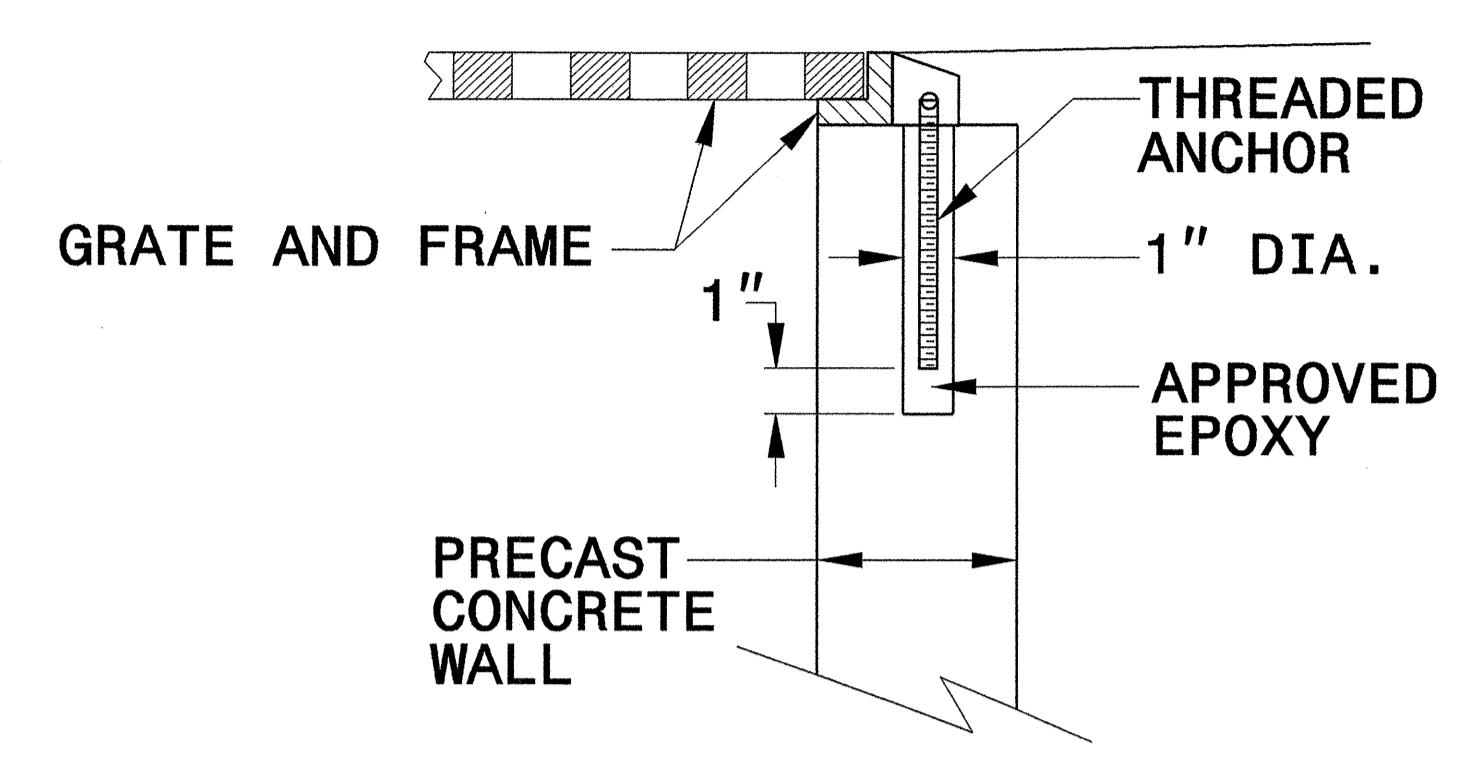

**PRECAST CONCRETE  
CONSTRUCTION**

**DETAIL SHOWING ANCHORAGE OF  
FRAME FOR GRATED DROP INLET**

NOTE:  
CONSTRUCT GRATED DROP INLET TO COINCIDE WITH NORMAL  
OR SUPERELEVATED SHOULDER OR PAVEMENT SLOPE.

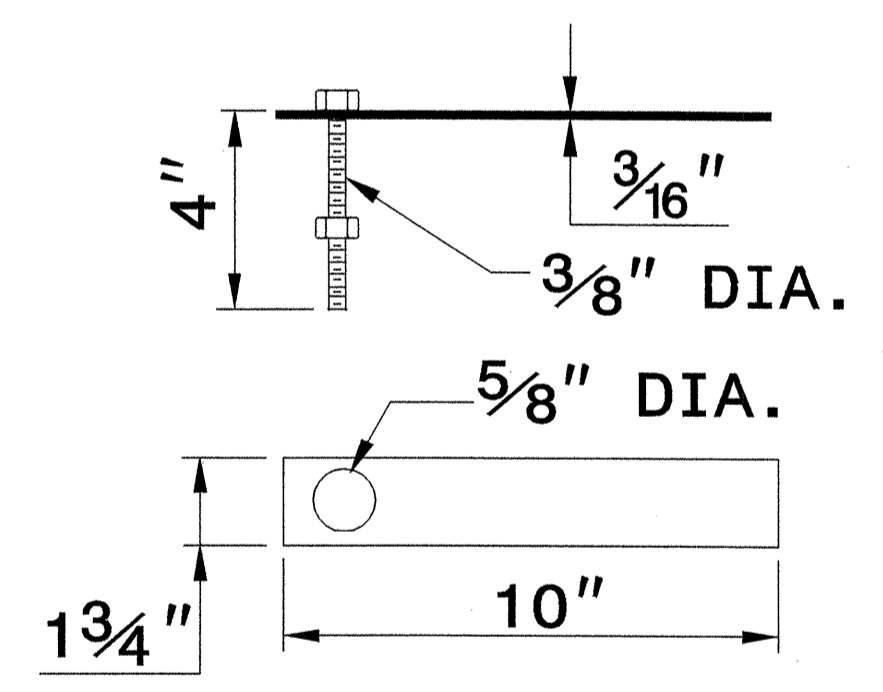

**MASONRY ANCHOR**  
3/8" DIA. BOLT WITH PLATE

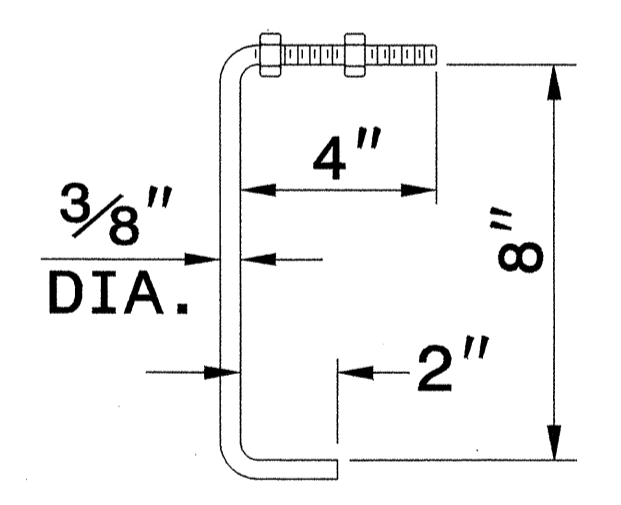

**CONCRETE ANCHOR**  
3/8" DIA. BENT BAR

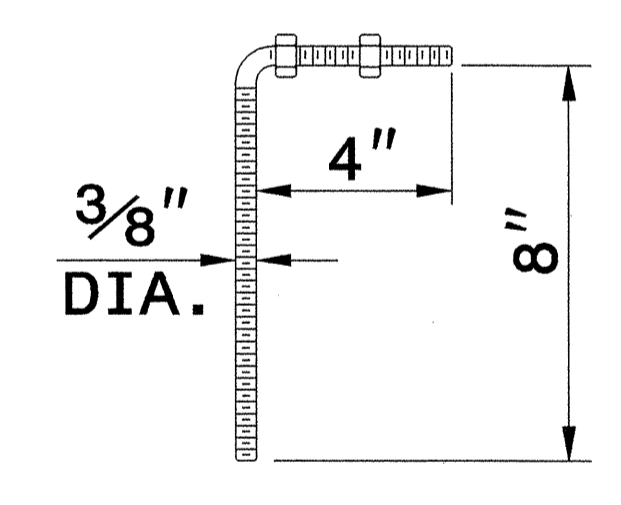

**PRECAST  
CONCRETE ANCHOR**  
3/8" DIA. BENT BAR

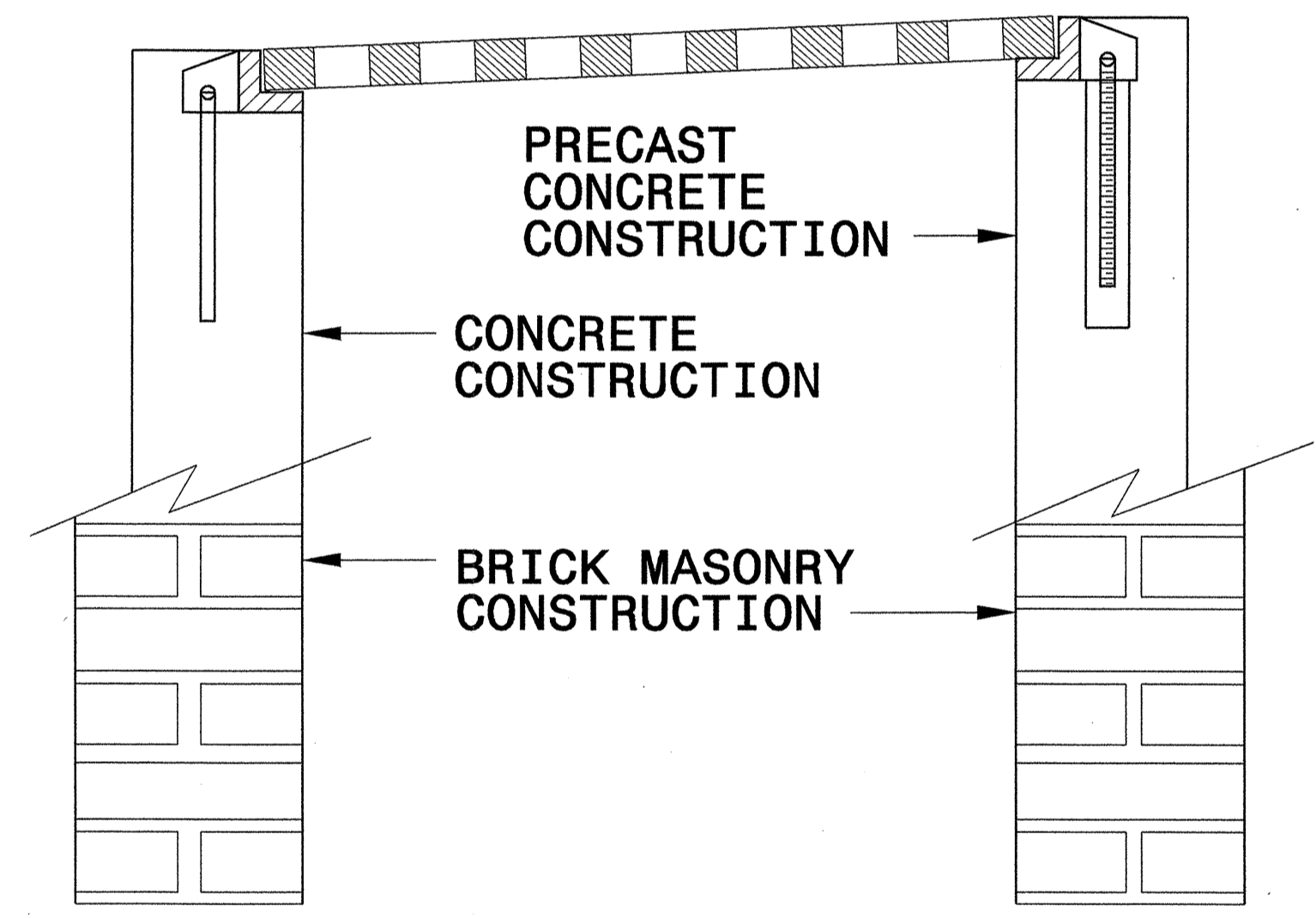

**FRAME AND GRATE INSTALLATION  
FOR NORMAL CROWN AND  
SUPERELEVATED SECTIONS**

SHEET 1 OF 1  
**840D25**

SHEET 1 OF 1  
**840D25**

16

**PROJECT SERVICES UNIT  
STANDARDS AND SPECIAL DESIGN**  
Office 919-250-4128 FAX 919-250-4119

**SEE PLATE FOR TITLE**

ORIGINAL BY: 2006 STD 840.25 DATE: 07/18/06  
 MODIFIED BY: E.E. WARD DATE: 9/25/06  
 CHECKED BY: [Signature] DATE: 1/13/08  
 FILE SPEC.: [Signature]



STATE OF NORTH CAROLINA  
DIVISION OF HIGHWAYS  
**SUMMARY OF QUANTITIES**

STATE OF NORTH CAROLINA  
DIVISION OF HIGHWAYS  
ROADWAY SUMMARY OF QUANTITIES FOR CONTRACT - C202091

ItemNumber	Sec #	Quantity	Unit	Description
0000100000-N	800	Lump Sum		MOBILIZATION
0029000000-N	SP	Lump Sum		REINFORCED BRIDGE APPROACH FILL STATION ***** (17+05.00)
0043000000-N	226	Lump Sum		GRADING
0050000000-E	226	1	ACR	SUPPLEMENTARY CLEARING & GRUB- BING
0057000000-E	226	200	CY	UNDERCUT EXCAVATION
0195000000-E	265	200	CY	SELECT GRANULAR MATERIAL
0196000000-E	270	200	SY	FABRIC FOR SOIL STABILIZATION
0318000000-E	300	15	TON	FOUNDATION CONDITIONING MATE- RIAL, MINOR STRS
0366000000-E	310	60	LF	15" RC PIPE CULVERTS, CLASS III
1489000000-E	610	175	TON	ASPHALT CONC BASE COURSE, TYPE B25.0B
1525000000-E	610	205	TON	ASPHALT CONC SURFACE COURSE, TYPE SP9.5A
1560000000-E	620	25	TON	ASPHALT BINDER FOR PLANT MIX, GRADE PG 64-22
2022000000-E	815	23	CY	SUBDRAIN EXCAVATION
2033000000-E	815	17	CY	SUBDRAIN FINE AGGREGATE
2044000000-E	815	100	LF	6" PERFORATED SUBDRAIN PIPE
2055000000-E	815	3	EA	6" SUBDRAIN PIPE WYES, TEES, & ELBOWS
2066000000-N	815	1	EA	CONCRETE PAD FOR SUBDRAIN PIPE OUTLET
2077000000-E	815	6	LF	6" OUTLET PIPE (SUBDRAINS)
2286000000-N	840	3	EA	MASONRY DRAINAGE STRUCTURES
2367000000-N	840	3	EA	FRAME WITH TWO GRATES, STD 840.29
2556000000-E	846	225	LF	SHOULDER BERM GUTTER
3030000000-E	862	437.5	LF	STEEL BM GUARDRAIL
3150000000-N	862	5	EA	ADDITIONAL GUARDRAIL POSTS
3270000000-N	SP	4	EA	GUARDRAIL ANCHOR UNITS, TYPE 350

ItemNumber	Sec #	Quantity	Unit	Description
3317000000-N	862	4	EA	GUARDRAIL ANCHOR UNITS, TYPE B-77
3649000000-E	876	15	TON	RIP RAP, CLASS B
3656000000-E	876	230	SY	FILTER FABRIC FOR DRAINAGE
3659000000-N	SP	1	EA	PREFORMED SCOUR HOLES WITH LEVEL SPREADER APRON
4400000000-E	1110	372	SF	WORK ZONE SIGNS (STATIONARY)
4410000000-E	1110	96	SF	WORK ZONE SIGNS (BARRICADE MOUNTED)
4445000000-E	1145	64	LF	BARRICADES (TYPE III)
4810000000-E	1205	5,000	LF	PAINT PAVEMENT MARKING LINES (4")
4900000000-N	1251	10	EA	PERMANENT RAISED PAVEMENT MARKERS
5325800000-E	1510	444	LF	8" WATER LINE
5546000000-E	1515	2	EA	8" VALVE
6000000000-E	1605	1,175	LF	TEMPORARY SILT FENCE
6006000000-E	1610	75	TON	STONE FOR EROSION CONTROL, CLASS A
6009000000-E	1610	15	TON	STONE FOR EROSION CONTROL, CLASS B
6012000000-E	1610	125	TON	SEDIMENT CONTROL STONE
6015000000-E	1615	1.5	ACR	TEMPORARY MULCHING
6018000000-E	1620	50	LB	SEED FOR TEMPORARY SEEDING
6021000000-E	1620	1.25	TON	FERTILIZER FOR TEMPORARY SEED- ING
6029000000-E	SP	1,250	LF	SAFETY FENCE
6030000000-E	1630	40	CY	SILT EXCAVATION
6036000000-E	1631	360	SY	MATTING FOR EROSION CONTROL
6037000000-E	SP	10	SY	COIR FIBER MAT
6042000000-E	1632	375	LF	1/4" HARDWARE CLOTH
6048000000-E	SP	125	SY	FLOATING TURBIDITY CURTAIN
6071010000-E	SP	75	LF	WATTLE
6071020000-E	SP	24	LB	POLYACRYLAMIDE (PAM)

ItemNumber	Sec #	Quantity	Unit	Description
6071030000-E	SP	30	LF	COIR FIBER BAFFLES
6071050000-E	SP	1	EA	*** SKIMMER (1-1/2")
6084000000-E	1660	5	ACR	SEEDING & MULCHING
6087000000-E	1660	1	ACR	MOWING
6090000000-E	1661	50	LB	SEED FOR REPAIR SEEDING
6093000000-E	1661	0.25	TON	FERTILIZER FOR REPAIR SEEDING
6096000000-E	1662	50	LB	SEED FOR SUPPLEMENTAL SEEDING
6108000000-E	1665	1	TON	FERTILIZER TOPDRESSING
6114000000-N	SP	5	HR	SPECIALIZED HAND MOWING
6117000000-N	SP	12	EA	RESPONSE FOR EROSION CONTROL





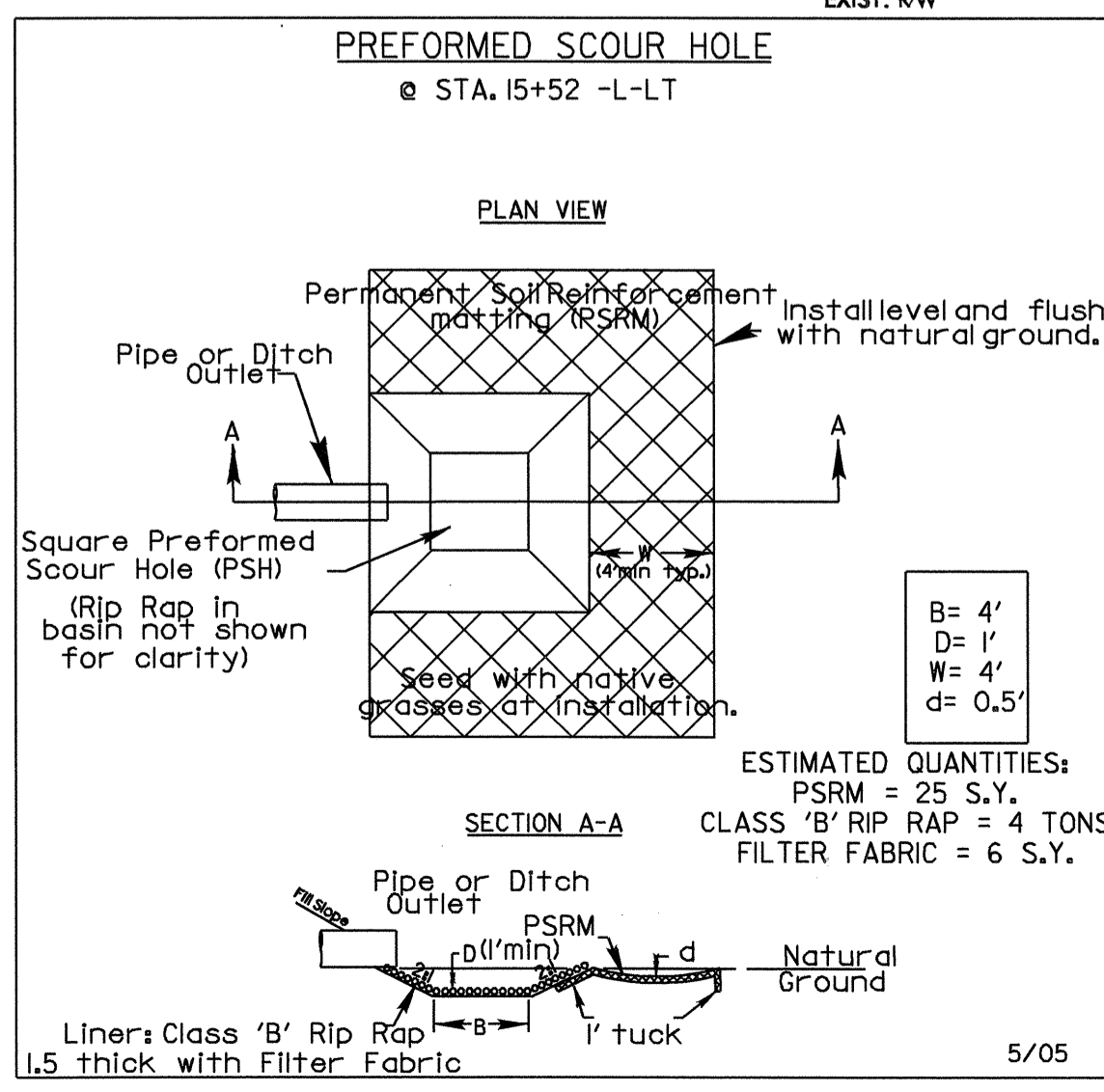
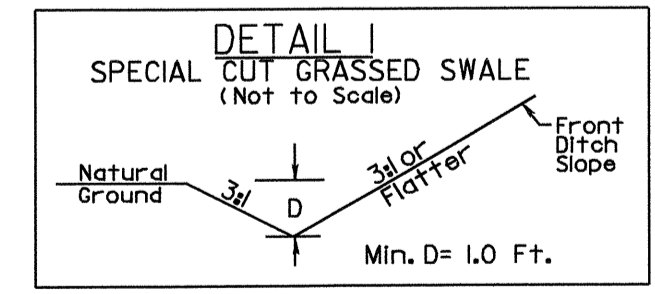
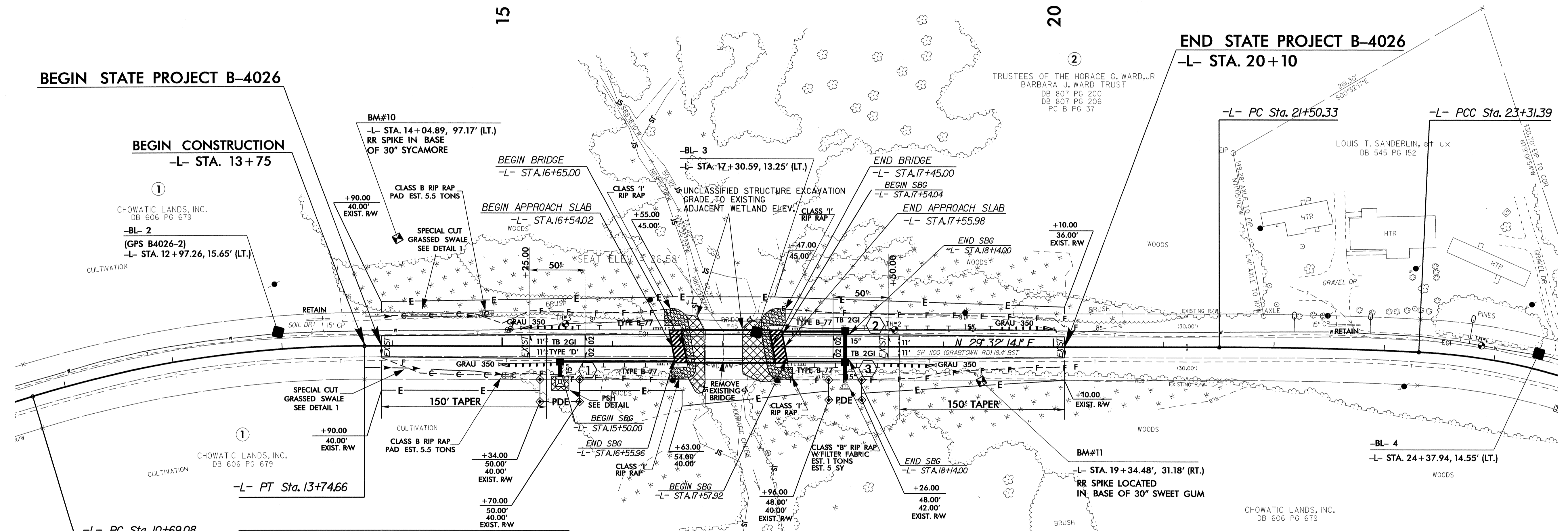
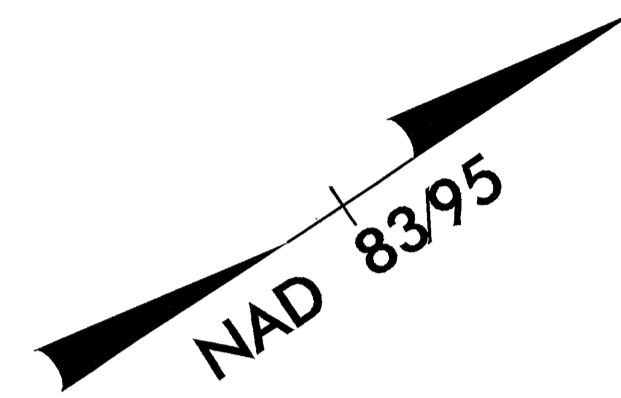
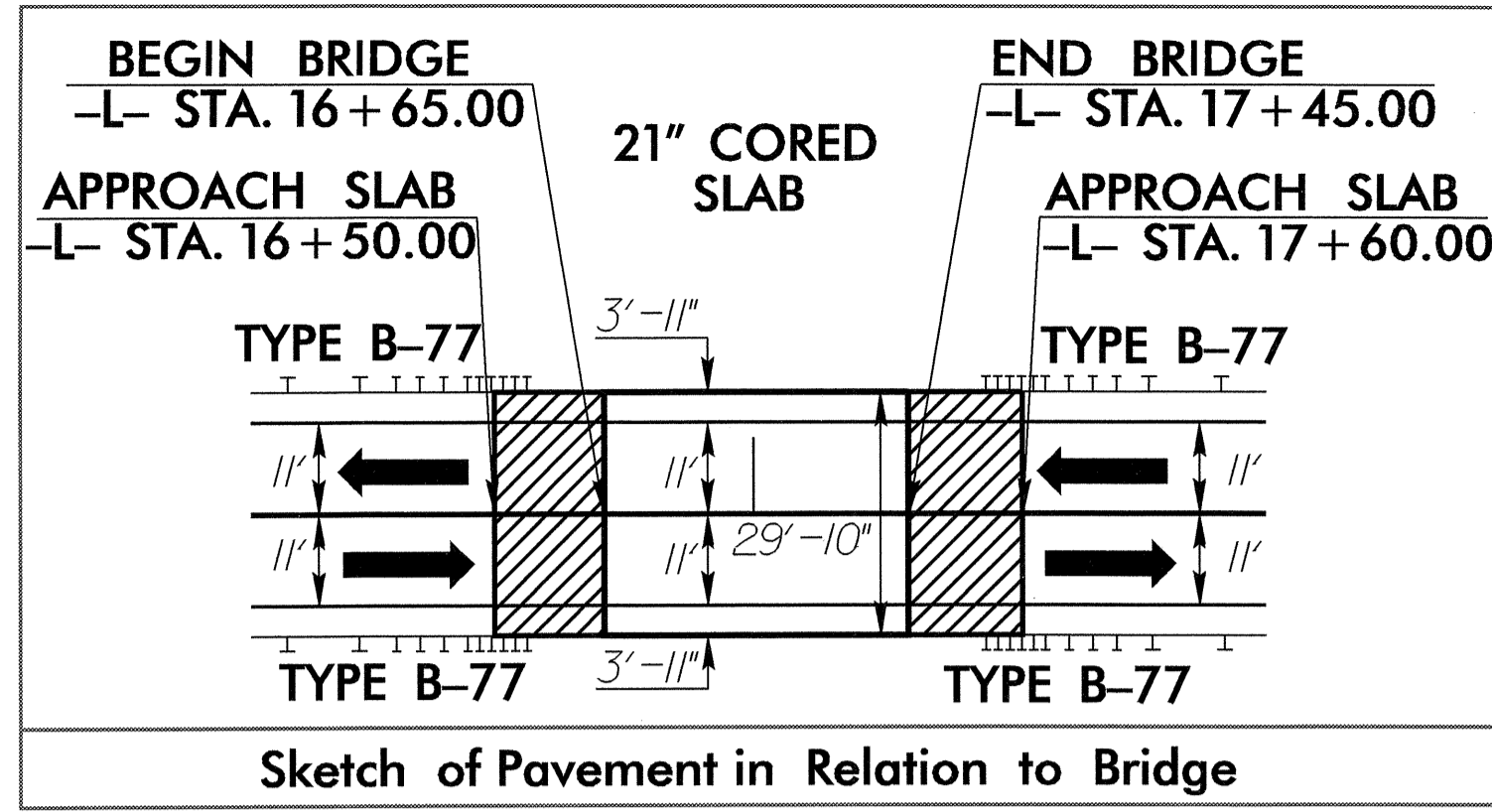

-L-		
PI Sta 12+22.97 Δ = 16° 48' 24.8" (RT) D = 5' 30' 00.0" L = 305.58' T = 153.90' R = 1041.74'	PI Sta 22+40.88 Δ = 2° 42' 57.6" (RT) D = 1' 30' 00.0" L = 181.07' T = 90.55' R = 3,819.72'	PI Sta 24+76.86 Δ = 29° 39' 53.6" (RT) D = 10' 25' 48.7" L = 284.41' T = 145.47' R = 549.33'

NOTE: SEE SHEET NO. 5 FOR -L- PROFILE  
NOTE: SEE SHEET S-1 THRU S-20 FOR STRUCTURE PLANS

REVISIONS

8/17/09

14-JAN-2009 09:37 4026-rdy.psh-4.dgn  
1:33:30 PM



5/14/99

05-JAN-2009 11:01:44 B-4026\_rdu.pfl1.dgn

**BRIDGE HYDRAULIC DATA**

DESIGN DISCHARGE	= 800	CFS
DESIGN FREQUENCY	= 25	YRS
DESIGN HW ELEVATION	= 26.9	FT
BASE DISCHARGE	= 1300	CFS
BASE FREQUENCY	= 100	YRS
BASE HW ELEVATION	= 28.2	FT
OVERTOPPING DISCHARGE	= 1274	CFS
OVERTOPPING FREQUENCY	= 100	YRS
OVERTOPPING ELEVATION	= 28J	FT
NORMAL WATER SURFACE ELEVATION	= 22.5	FT
DATE OF SURVEY	= 01/31/07	
W.S. ELEVATION AT DATE OF SURVEY	= 22.6	FT

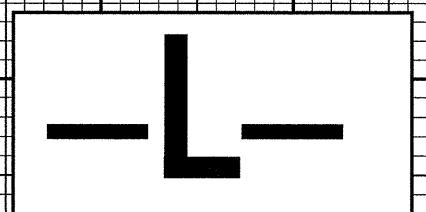

**BM # 11 RR SPIKE IN BASE OF 30" SWEET GUM**  
 -L- STA. 19+34.38 31.18' RT.  
 N 818379 E 2582477 ELEV. = 25.98'

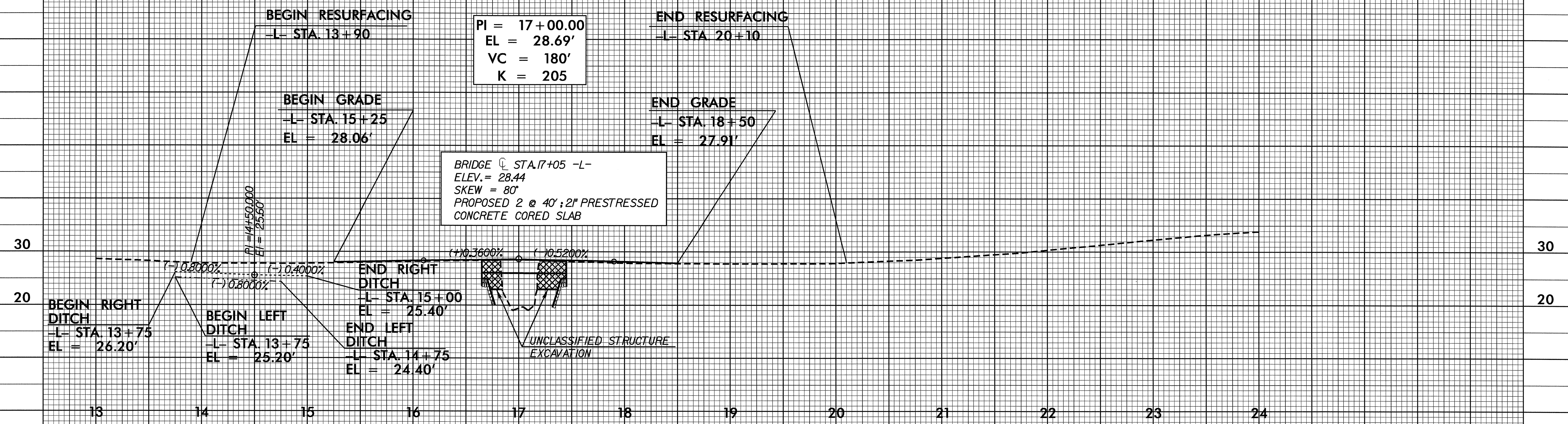

PI = 17+00.00  
 EL = 28.69'  
 VC = 180'  
 K = 205

BRIDGE @ STA. 17+05 -L-  
 ELEV. = 28.44  
 SKEW = 80°  
 PROPOSED 2 @ 40' x 2' PRESTRESSED  
 CONCRETE CORED SLAB

**BM # 10 RR SPIKE IN BASE OF 30" SYCAMORE**  
 -L- STA. 14+04.89 97.17' LT.  
 N 817982 E 2582105 ELEV. = 27.2'

SEE SHEET 4 FOR -L- DESIGN