

TIP NO. B-3684	SHEET NO. SIGN-1
APPROVED: <i>[Signature]</i>	
DATE: 4/7/08	
SEAL	

**STATE OF NORTH CAROLINA
DEPARTMENT OF TRANSPORTATION**

**SIGNING PLANS
PITT COUNTY**

LOCATION: BRIDGE NO.129 OVER TAR RIVER AND BRIDGE NO.127 OVER TAR RIVER OVERFLOW ON SR 1565 (GRIMESLAND BRIDGE RD.)

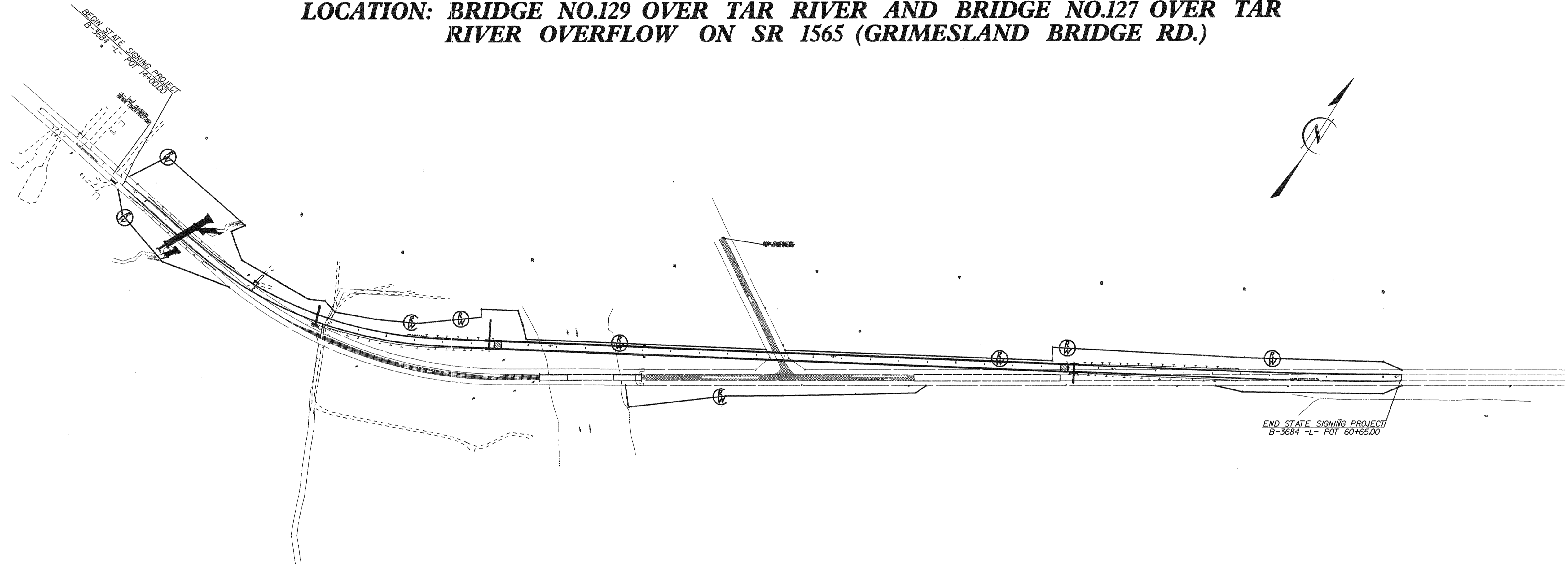

T.I.P.: B-3684

CONTRACT: C201495

PLAN PREPARED BY: N.C.D.O.T. SIGNING SECTION

R. W. KING, P.E.	SIGNING ENGINEER
A. I. ALQUODWAH, P.E.	SIGNING PROJECT ENGINEER
D. M. EATON	SIGNING PROJECT DESIGN ENGINEER
D. HUNT	SIGNING DESIGN ENGINEER
	SIGNING DESIGNER

INDEX

SHEET NO.	DESCRIPTION
1	TITLE SHEET
2	SUMMARY OF QUANTITIES/NOTES
3	TYPE E SIGNS SHEET
4 - 7	EXISTING/PROPOSED ROADWAY

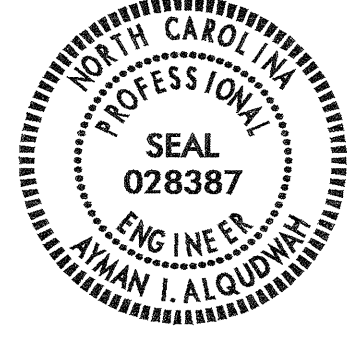
TIP NO. B-3684	SHEET NO. SIGN-2
APPROVED: <i>[Signature]</i>	
DATE: 4/7/08	
SEAL	
	

Pay Item Notes:	
1	DISPOSAL OF SIGN SYSTEM, WOOD

ITEM NO.		ITEM DESCRIPTION	QUANTITY	UNIT
DESC. NO.	SECT. NO.			
4082000000	903	SUPPORTS, WOOD	41	L.F.
4102000000	904	SIGN ERECTION, TYPE E	3	EA.
4158000000	907	DISPOSAL OF SIGN SYSTEM, WOOD	11	EA.

**ROADWAY STANDARD DRAWINGS
APPLICABLE TO THESE SIGNING PLANS**

903.20
904.10
904.50

General Notes:

- . SIGNS FURNISHED BY STATE
- . IF REMOVAL OR RELOCATION OF SIGNS ON PRIVATE STREET (NON-STATE MAINTAINED) IS REQUIRED DUE TO CONSTRUCTION, THE CONTRACTOR SHALL INFORM THE ENGINEER. THE WORK WILL BE COMPLETED BY OTHERS.
- . SIGNING PLANS DO NOT INCLUDE TEMPORARY CONSTRUCTION SIGNING OR PAVEMENT MARKINGS. SEE TRAFFIC CONTROL PLANS.
- . WHEN NOT STATIONED OR DIMENSIONED ON PLANS, ALL 'E' AND 'F' SIGNS SHALL BE FIELD LOCATED BY THE ENGINEER
- . WHEN EXISTING SIGNS ARE REMOVED AND INSTALLED ON NEW SUPPORTS, THE RE-ERECTION SHALL IMMEDIATELY FOLLOW THE REMOVAL.
- . THE BACKGROUND FOR TYPE E & F SIGNS SHALL BE GRADE C REFLECTIVE SHEETING.
- . SEE ROADWAY PLANS FOR GUARD/GUIDE RAIL DETAILS.

**SIGNS
SUMMARY OF QUANTITIES**

APPROVED: *[Signature]*

DATE: 4/7/08

SEAL



403 QUANTITY REQ'D 1

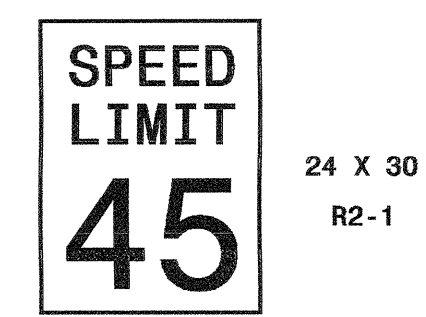

ONE WOOD POST PER SIGN

404 QUANTITY REQ'D 1

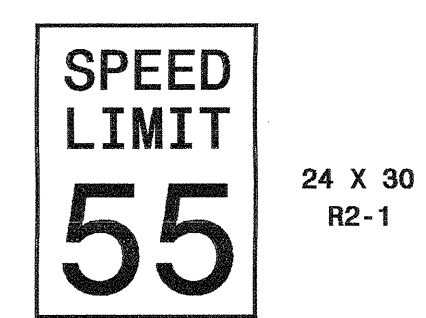

ONE WOOD POST PER SIGN

453 QUANTITY REQ'D 1

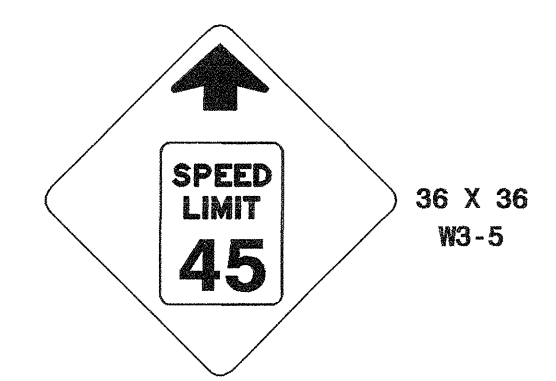

ONE WOOD POST PER SIGN

07-APR-2008 12:01
D:\tip\B3684\Traffic\Signing\CADD\Signing Layout Plans\B3684-sign-quantities.dgn
meaton

TYPE "E" SIGNS

TIP NO. B-3684	SHEET NO. SIGN-4
APPROVED: <i>Yman Aloudwan</i>	
DATE: 4/7/08	
SEAL	

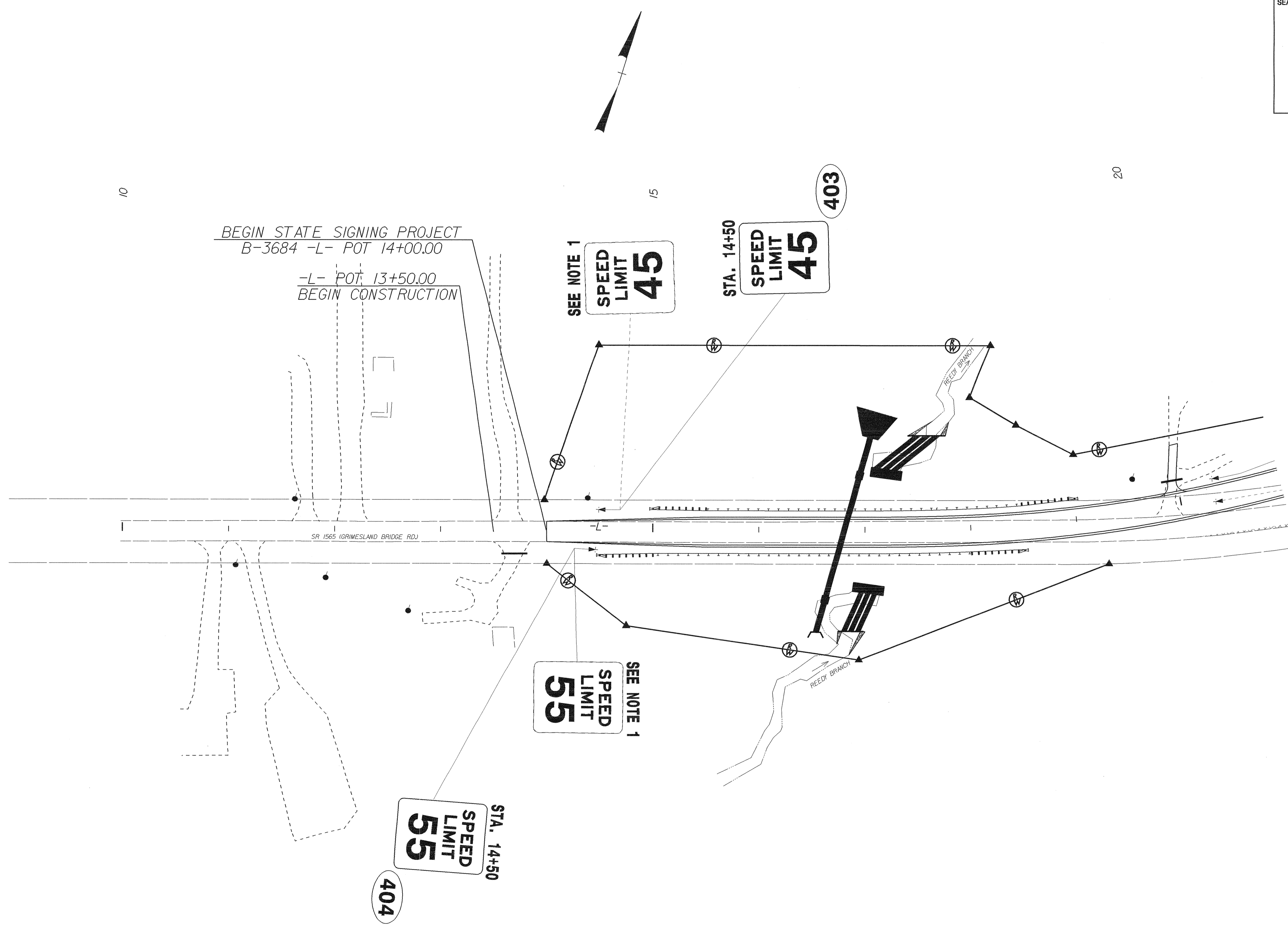

EXISTING/PROPOSED ROADWAY
SR 1565
STA 10+00 TO 20+00

07-APR-2008 10:48
 C:\prj\08\B-3684\T-af\10\Signing\Layout Plans\B-3684-rdly-sh04.dgn
 PLOT DATE: 04/07/08
 PLOT TIME: 10:48:56

TIP NO. B-3684	SHEET NO. SIGN-5
APPROVED: <i>[Signature]</i>	
DATE: 4/7/08	
SEAL	

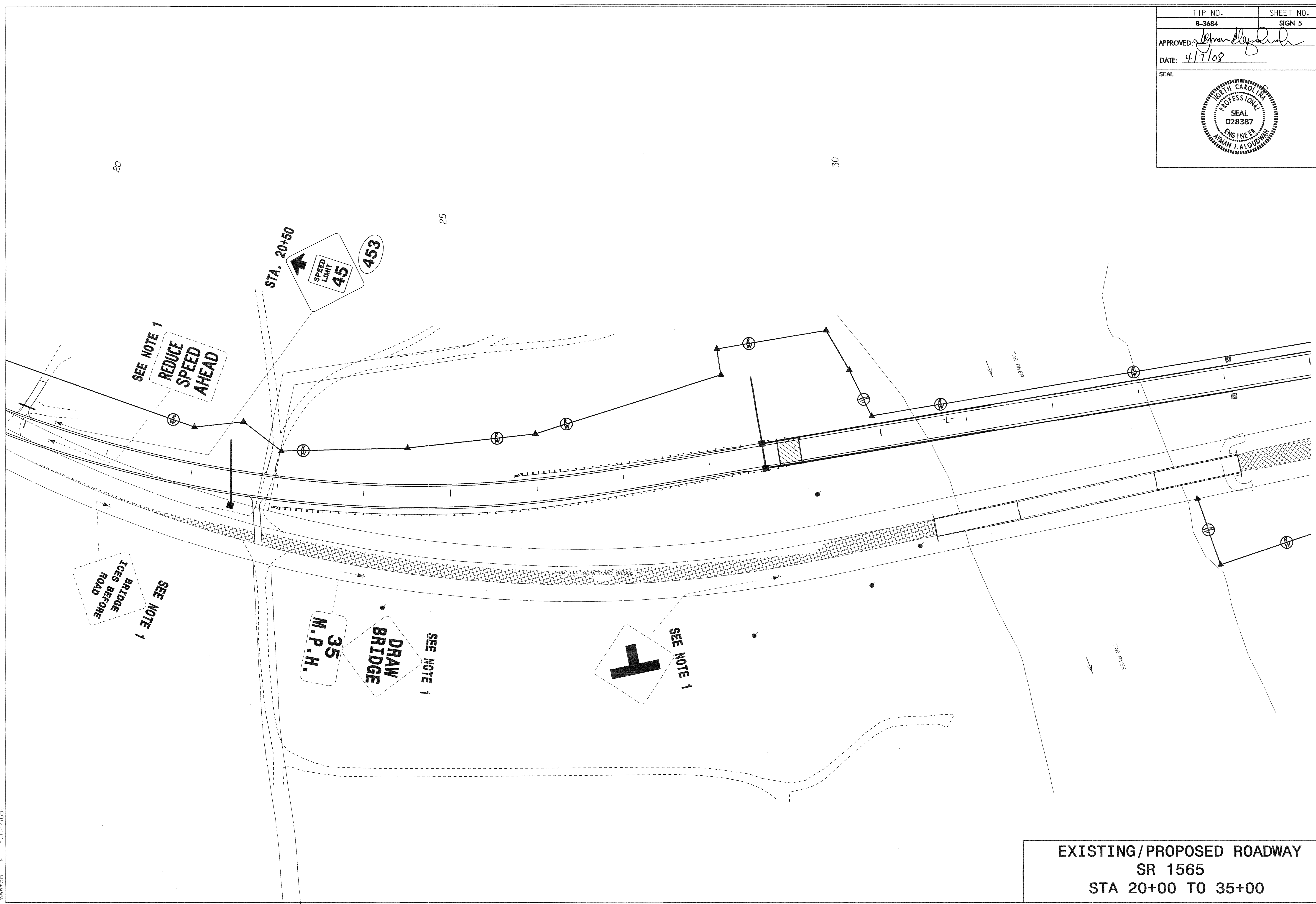

EXISTING/PROPOSED ROADWAY
SR 1565
STA 20+00 TO 35+00

07-APR-2008 10:49
p:\tippro\jects\B3684\Traffic\Signing\CADD\Signing Layout\Plans\B3684_rdy_sh05.dgn
meaton AT TECC21656

TIP NO. B-3684	SHEET NO. SIGN-6
APPROVED: <i>[Signature]</i>	
DATE: 4/7/08	
SEAL	

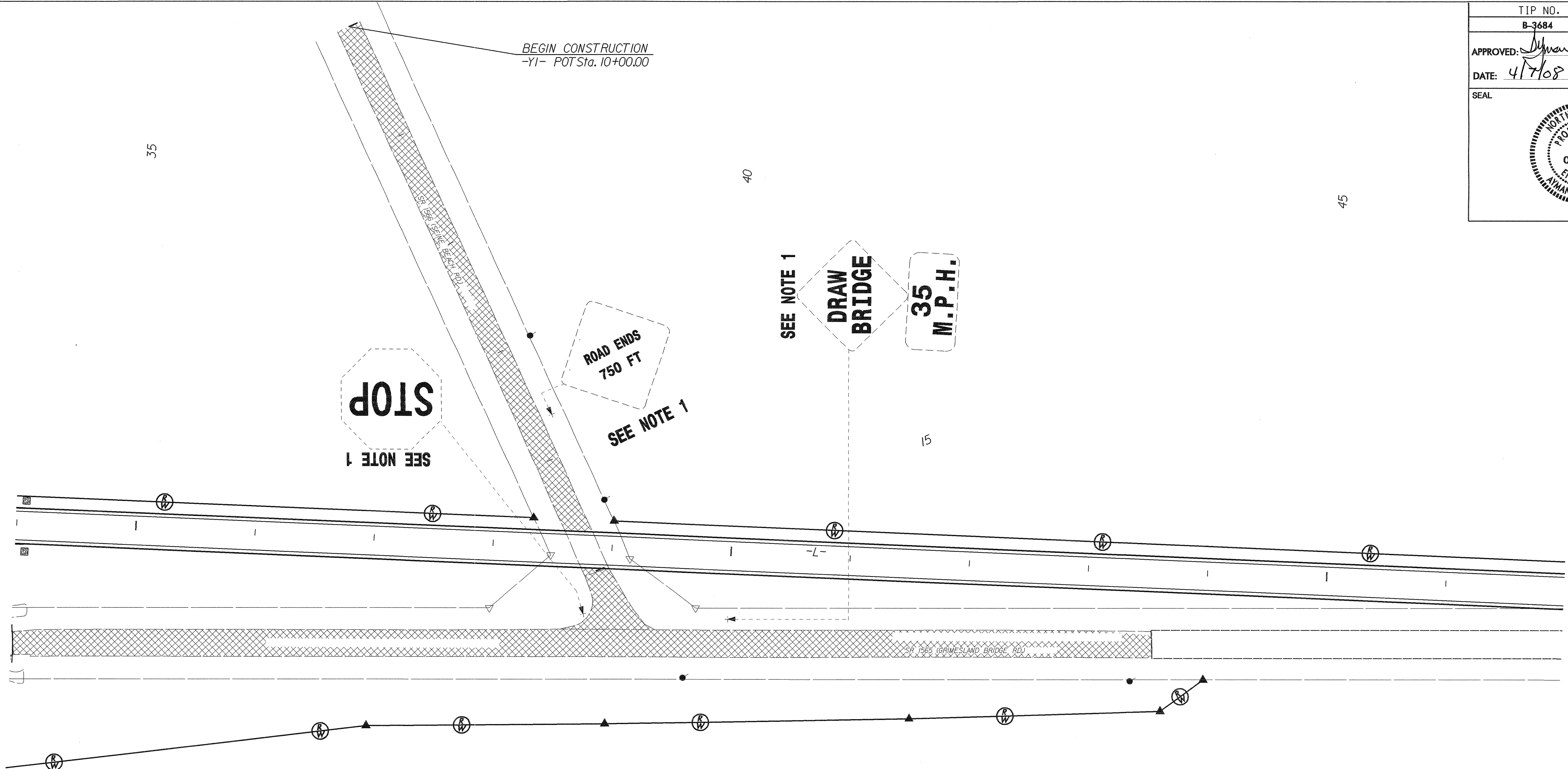

EXISTING/PROPOSED ROADWAY
SR 1565
STA 35+00 TO 46+00

07-APR-2008 11:52
 p:\tipp\proj\04\sr-1565\B-3684\Traffic\CADD\Signing\Layout Plans\B3684_rdy_sh06.dgn
 meaton RT TECC21856

TIP NO. B-3684	SHEET NO. SIGN-7
APPROVED: <i>[Signature]</i>	
DATE: 4/7/08	
SEAL	

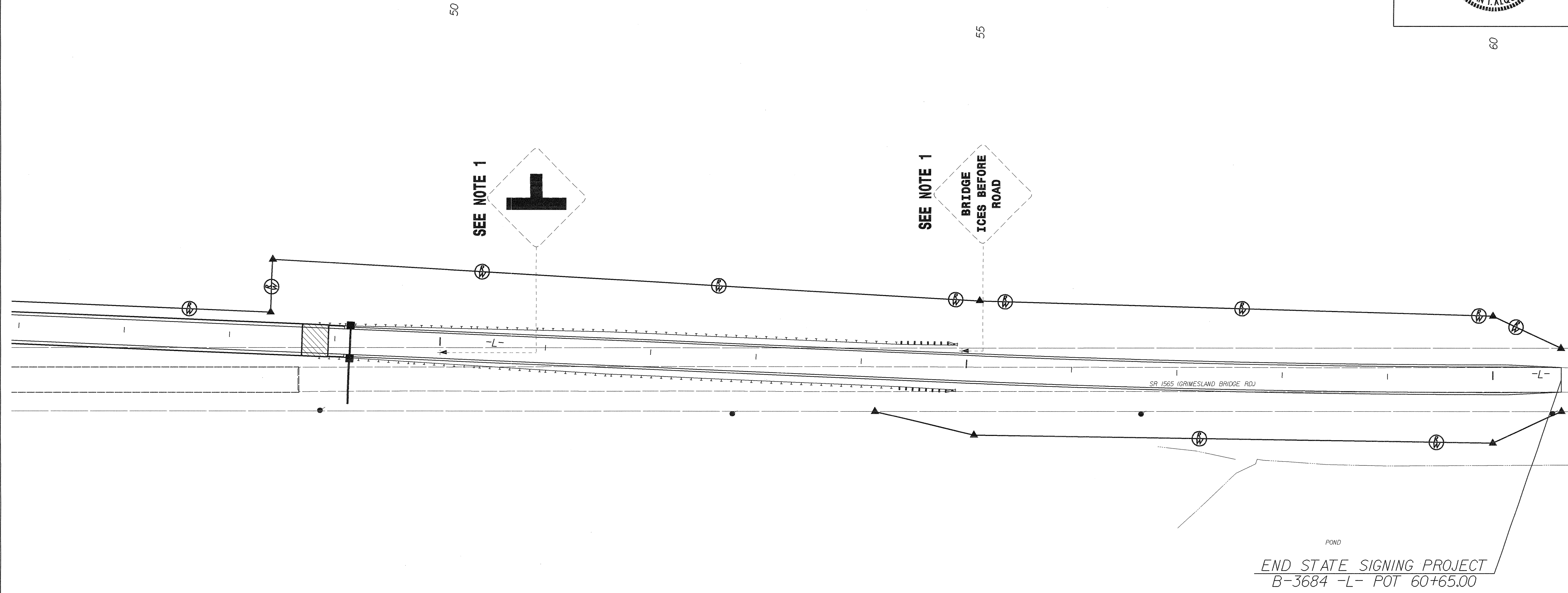

END STATE SIGNING PROJECT
B-3684 -L- POT 60+65.00

EXISTING/PROPOSED ROADWAY
SR 1565
STA 46+00 TO 60+65

07-APR-2008 11:54
 D:\tipp\000\B3684\T-off\c\Signing\CADD\Signing Layout Plans\B3684.rdj-sh07.dgn
 meator AT TECC21656