0 2.5 5	PROJ. REFERENCE NO.	SHEET NO.
	B-5020	X-1

REFERENCES:

1. FOR -L- (62-HOCKADAY) PLAN AND PROFILE, SEE SHEET 4

ALL AREAS OVER THE EXISTING ASPHALT IS PAVEMENT WEDGING. THESE AREAS CONTAIN NO EARTHWORK.

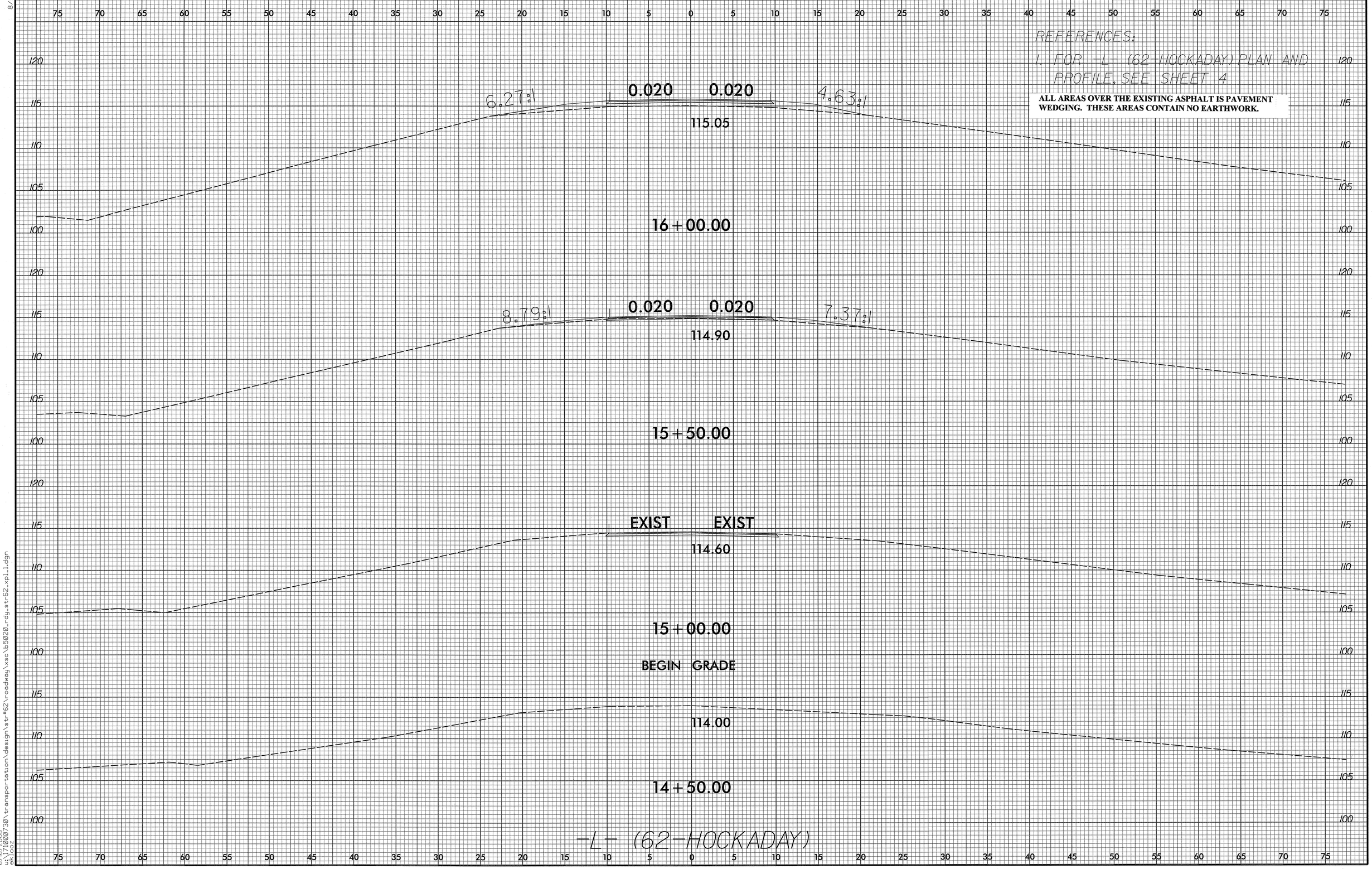

8/23/99

6/16/2008
u:\71000730\transportation\design\str#62\roadway\xsc\b5020_rdy_str62_xpl1.dgn
ekiosz

0 2.5 5	PROJ. REFERENCE NO.	SHEET NO.
	B-5020	X-2

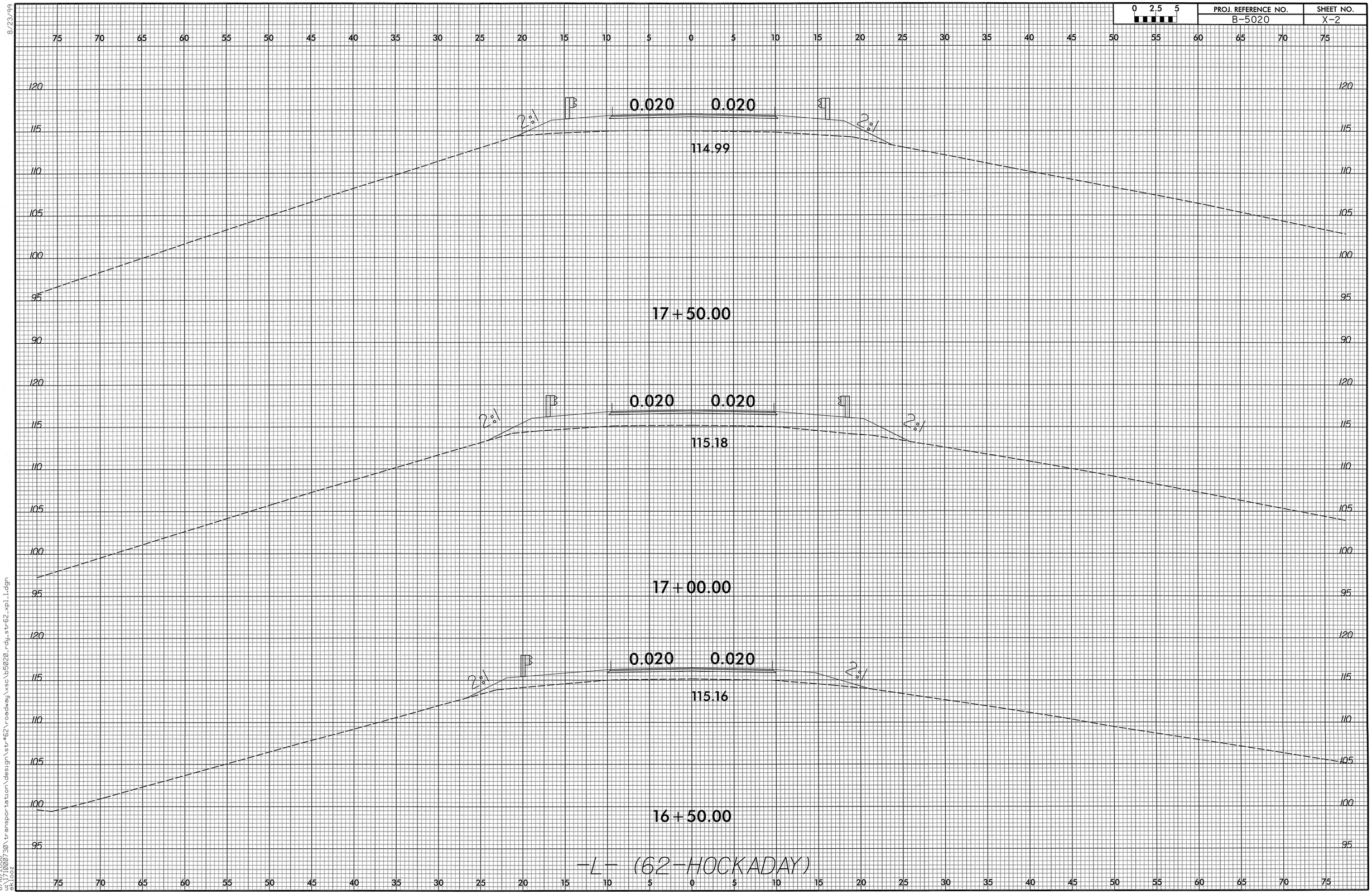

8/23/99

6/16/2008
u:\171000730\transportation\design\str#62\roadway\xsc\b5020_rdy_str62_xpl_1.dgn
ekl002

0 2.5 5	PROJ. REFERENCE NO.	SHEET NO.
	B-5020	X-3

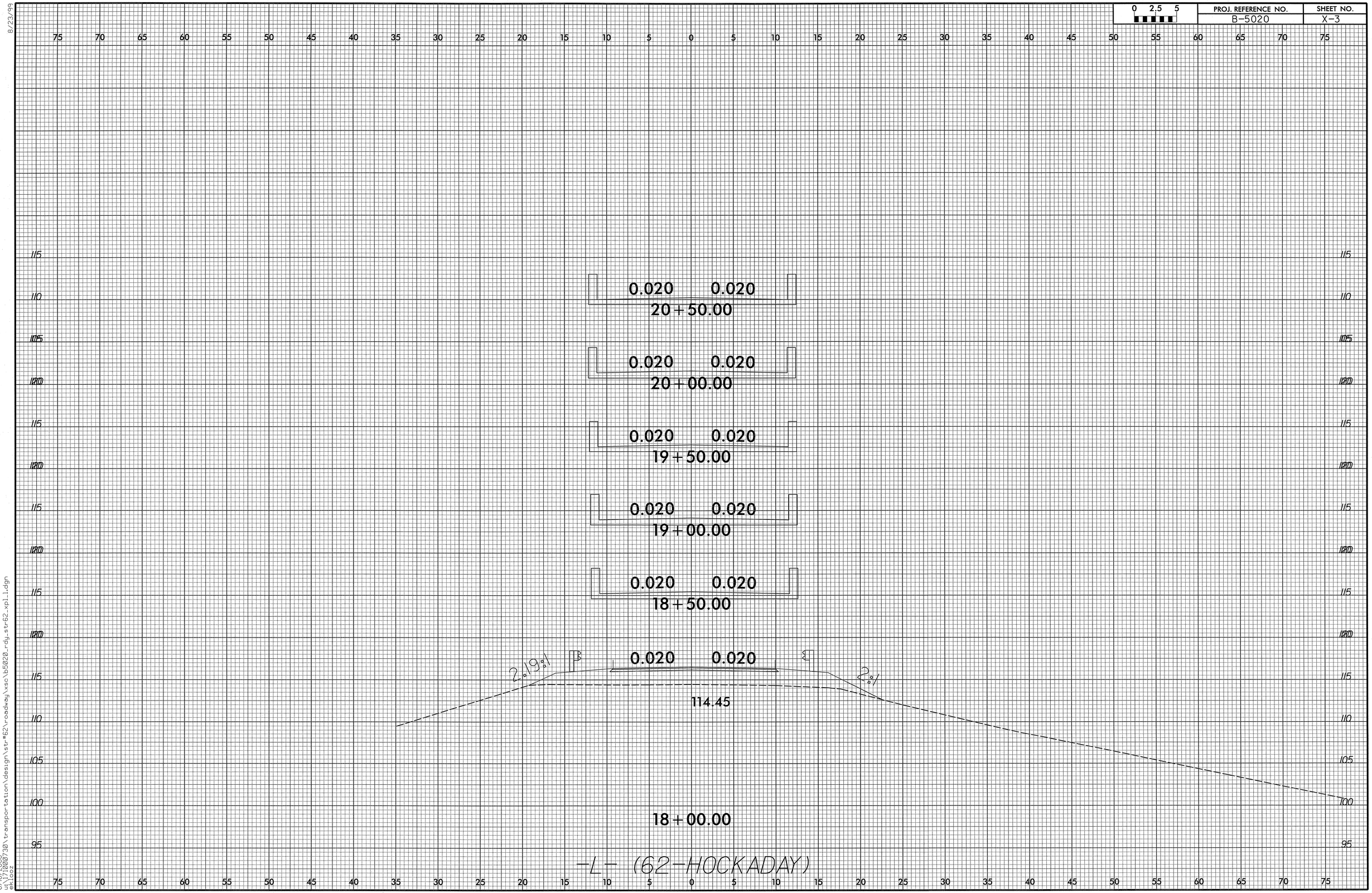

8/23/99

6/16/2008
u:\71000730\transportation\design\str#62\roadway\xsc\b5020_rdy_str62_xpl1.dgn
ekloos

0 2.5 5	PROJ. REFERENCE NO.	SHEET NO.
	B-5020	X-4

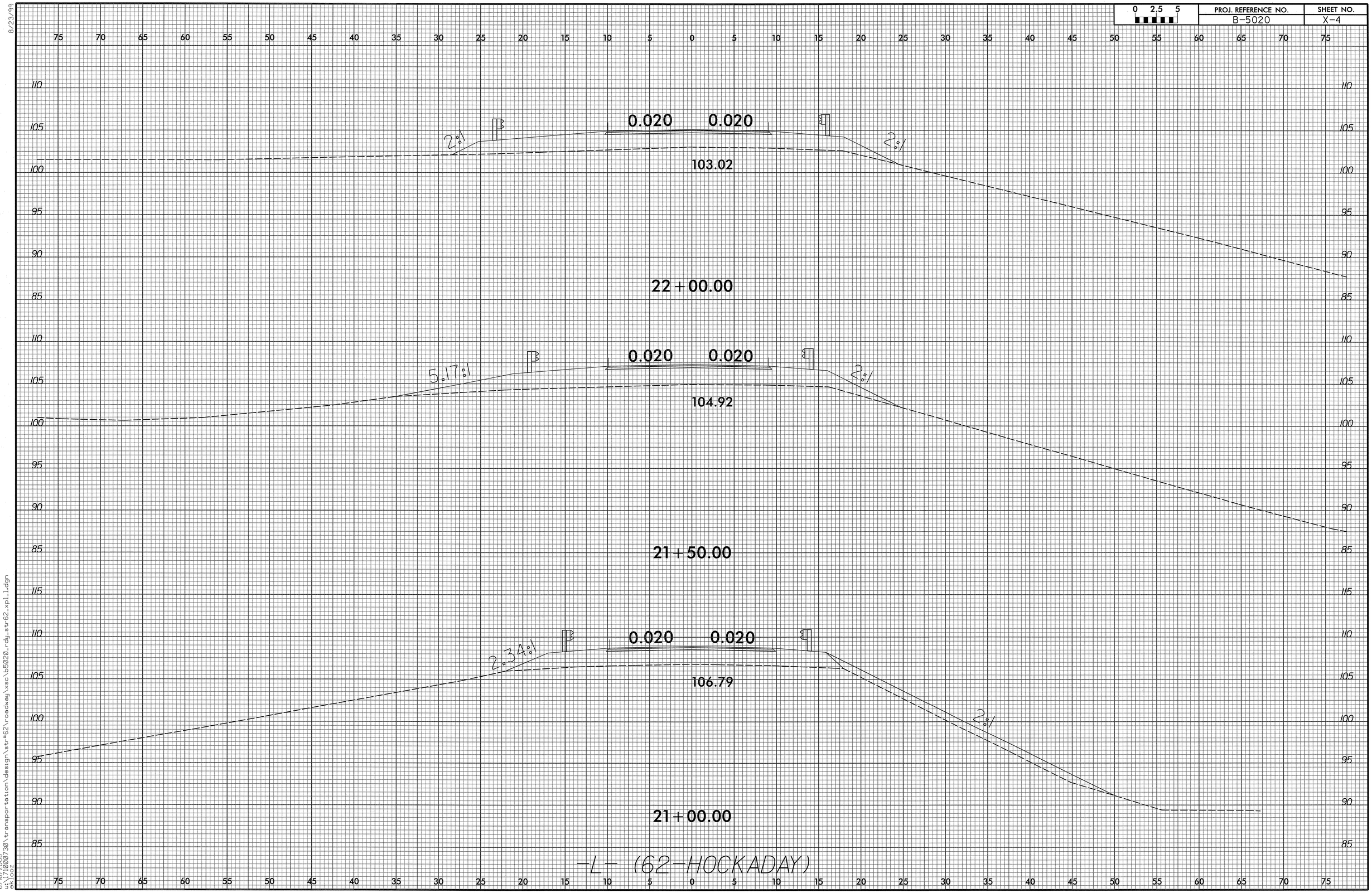

8/23/99

6/16/2008
u:\71000730\transportation\design\str#62\roadway\xsc\b5020_rdy_str62_xpl1.dgn
ekloez

0 2.5 5	PROJ. REFERENCE NO.	SHEET NO.
	B-5020	X-5

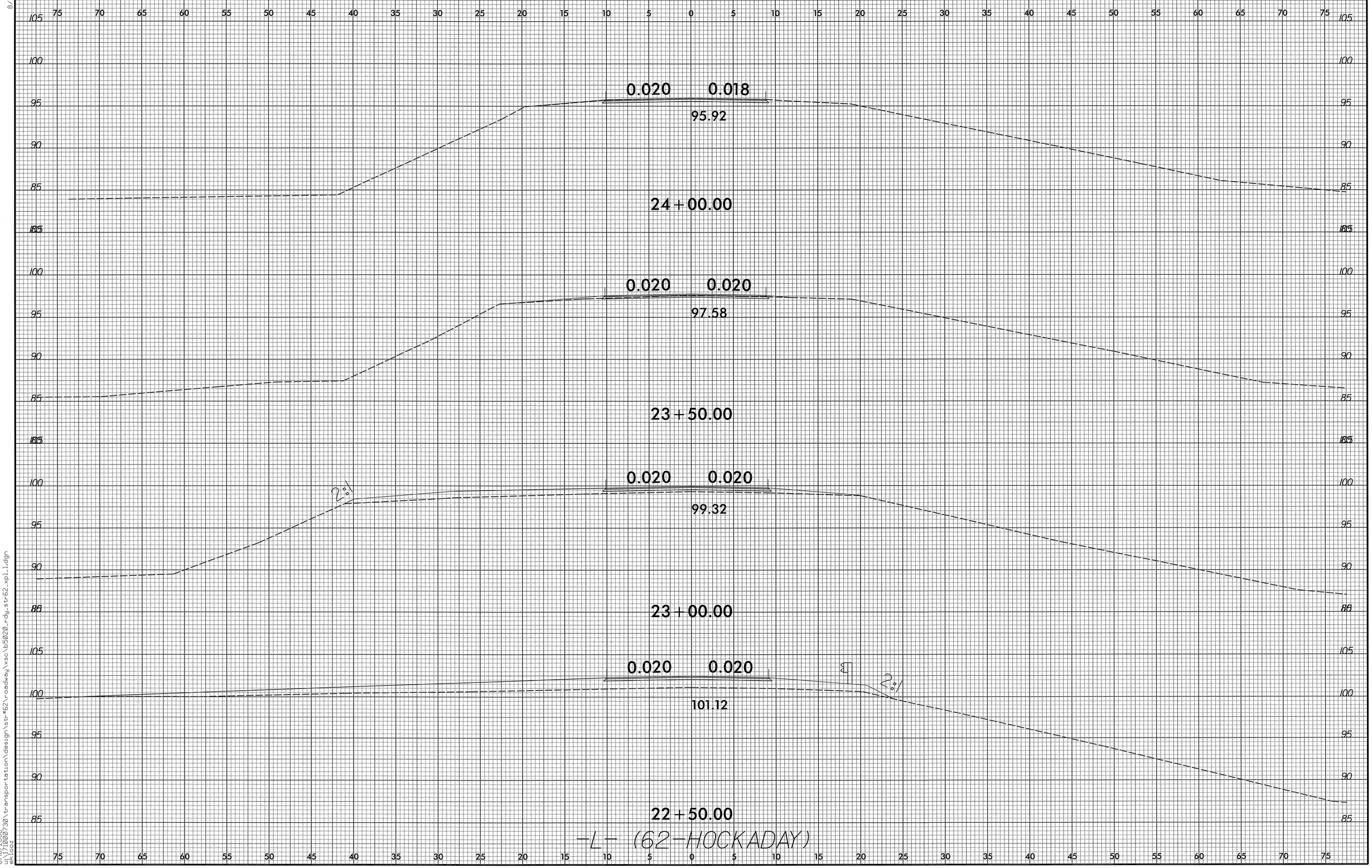

8/23/99

6/16/2008
u:\71000730\transportation\design\str#62\r-roadway\xsc\b5020_rdy_str62_xpl1.dgn
ekloos

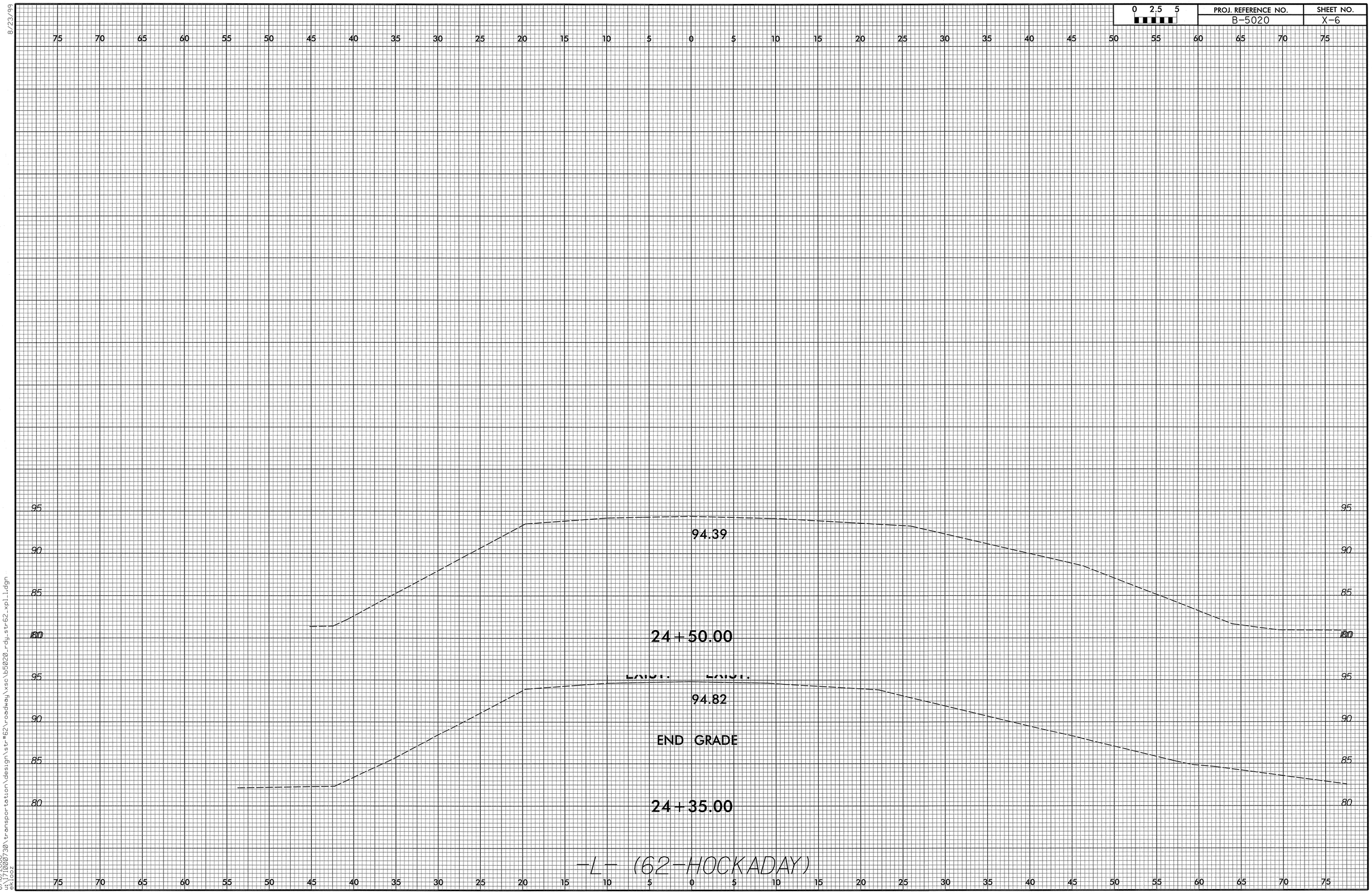

8/23/99

6/16/2008
u:\171000730\transportation\design\str#62\roadway\xsc\b5020_rdy_str62_xpl_1.dgn
eklooz

0 2.5 5	PROJ. REFERENCE NO.	SHEET NO.
	B-5020	X-7

REFERENCES:

1. FOR -L- (67-US 70) PLAN AND PROFILE, SEE SHEET 5

ALL AREAS OVER THE EXISTING ASPHALT IS PAVEMENT WEDGING. THESE AREAS CONTAIN NO EARTHWORK.

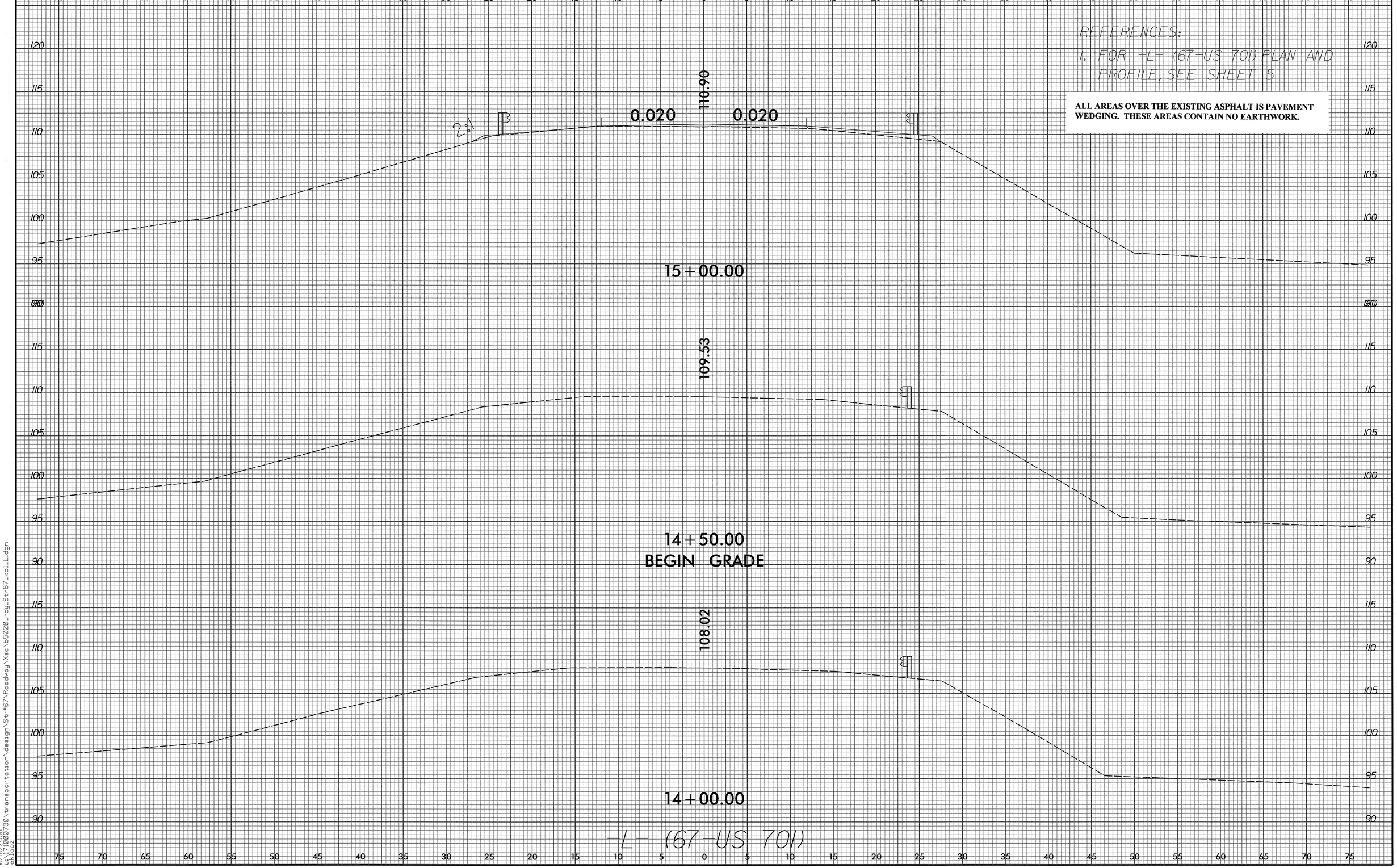

8/23/99

6/16/2008
u:\1710007301\transportation\design\Str#67\Roadway\Xsc\b5020_rdy_Str67_xpl_L.dgn
ekloos

0 2.5 5	PROJ. REFERENCE NO.	SHEET NO.
	B-5020	X-8

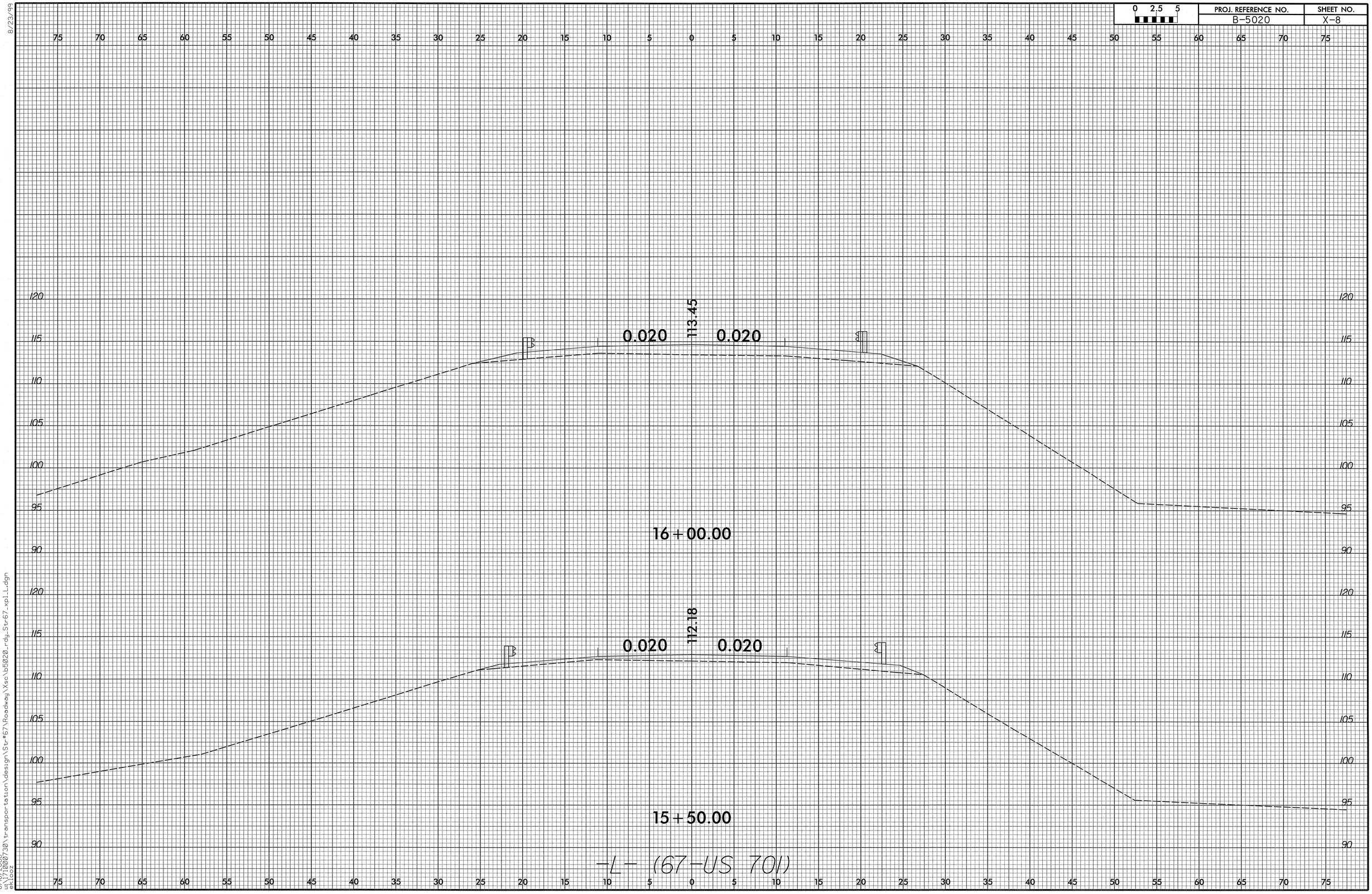

8/23/99

6/16/2008
u:\171000730\transportation\design\Str#67\Roadway\Xsc\b5020_rdy_Str67_xpl_L.dgn
ek1002

0 2.5 5	PROJ. REFERENCE NO.	SHEET NO.
	B-5020	X-9

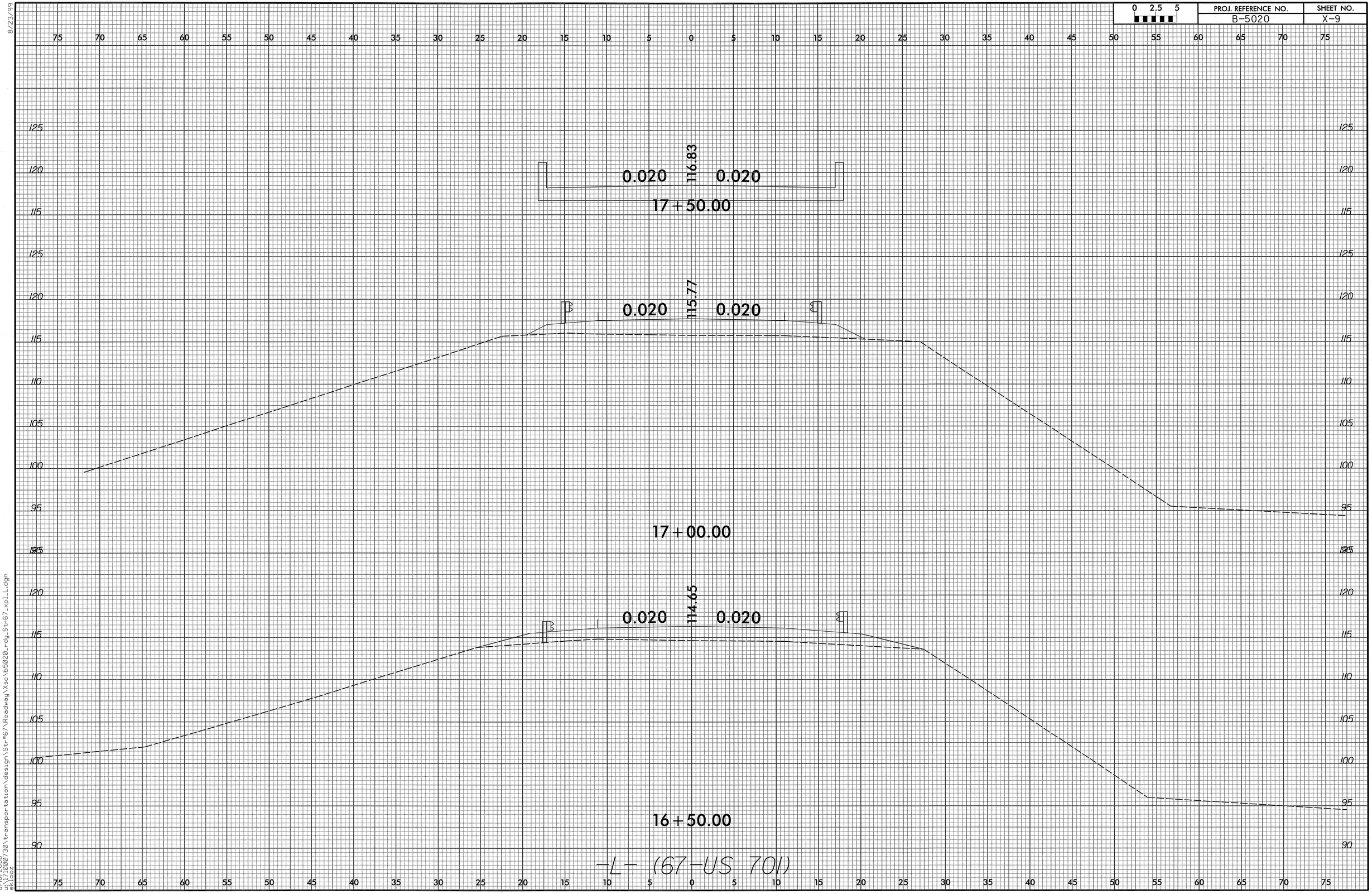

8/23/99

6/16/2008
u:\171000730\transportation\design\Str#67\Roadway\Xsc\b5020_rdy_Str67_xpl_L.dgn
ex1002

8/23/99

0 2.5 5	PROJ. REFERENCE NO.	SHEET NO.
	B-5020	X-10

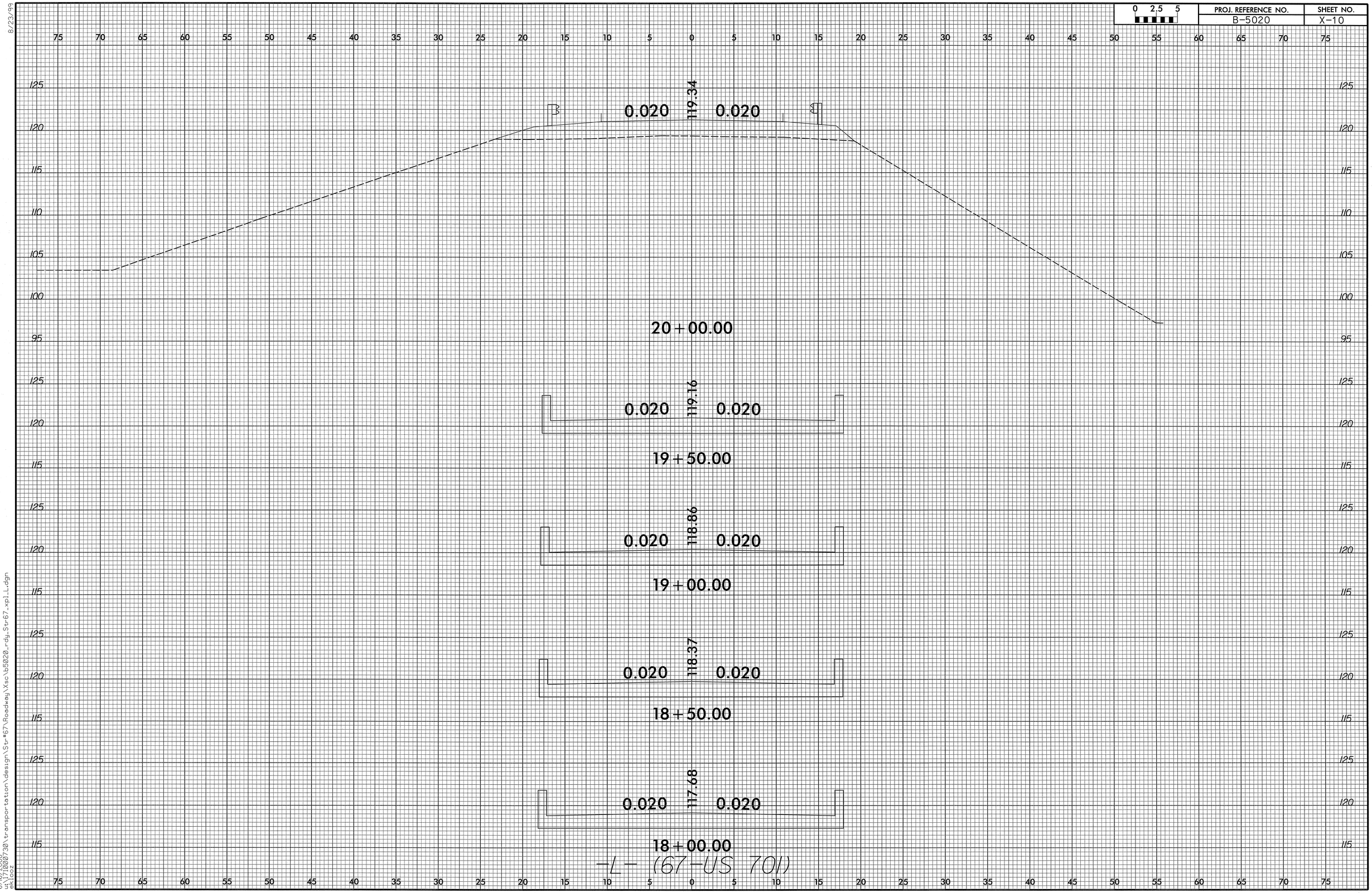

6/16/2008
u:\70000730\transportation\design\Str#67\Roadway\Xsc\b5020_rdy_Str67_xpl_L.dgn
ekloez

0 2.5 5	PROJ. REFERENCE NO.	SHEET NO.
	B-5020	X-11

Unclassified excavation, fine grading, clearing and grubbing, breaking of existing pavement and removal of existing pavement will be paid for at the lump sum price for "Grading".

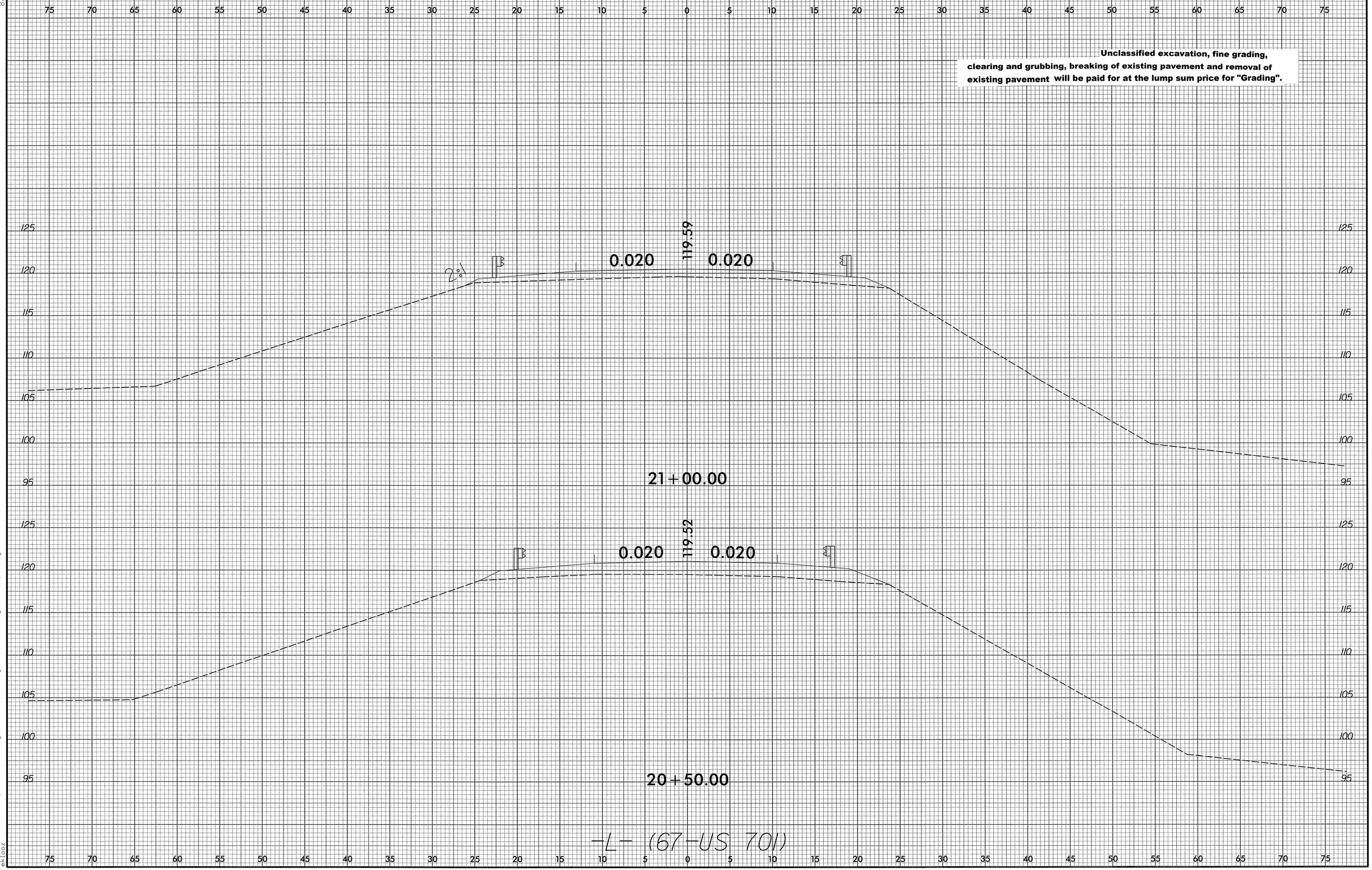

8/23/99

6/16/2008
u:\71000730\transportation\design\Str#67\Roadway\Xsc\b5020_rdy_Str67_xpl_L.dgn
ek1202

0 2.5 5	PROJ. REFERENCE NO.	SHEET NO.
	B-5020	X-12

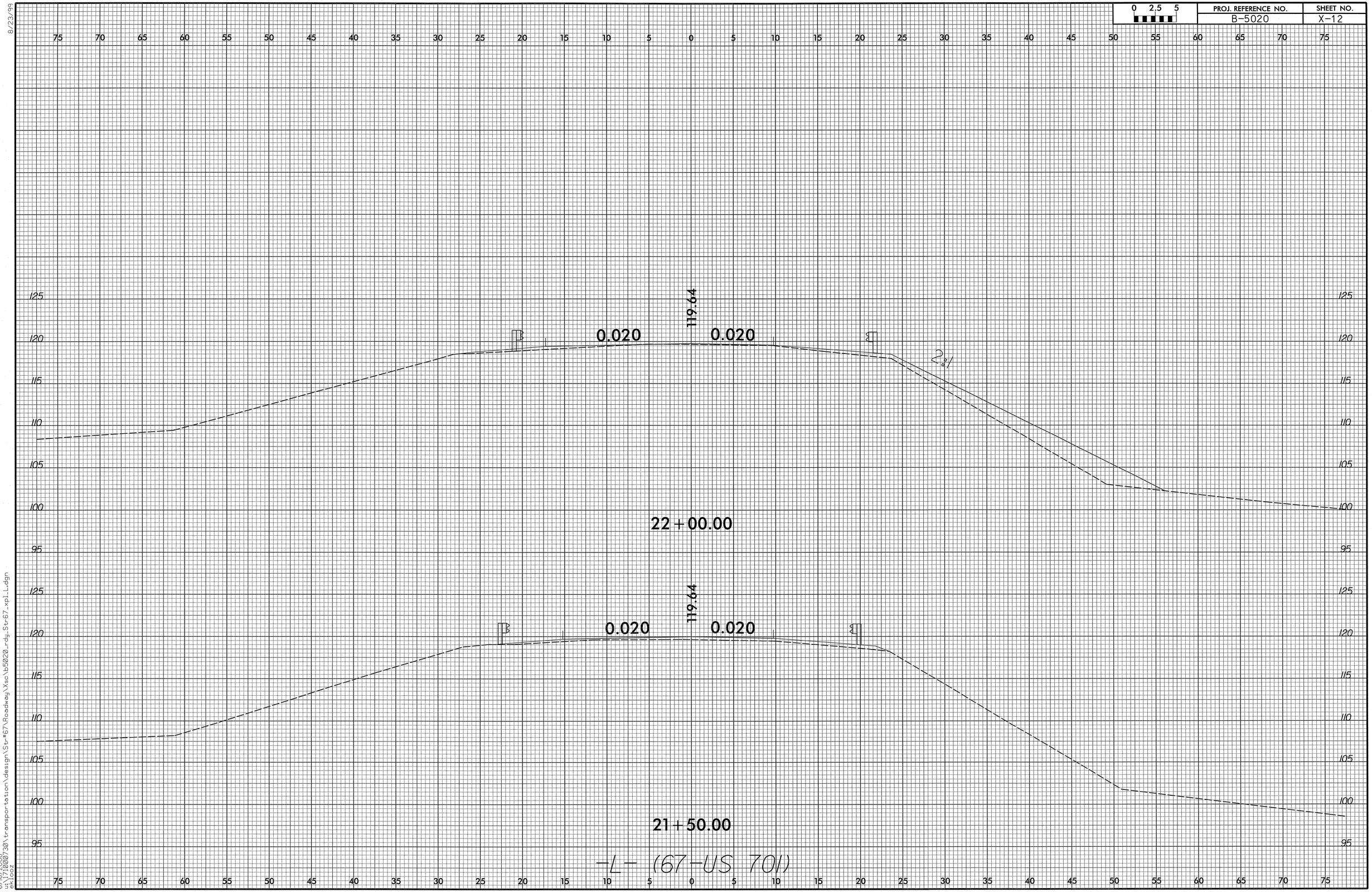

8/23/99

6/16/2008
u:\1710007\30\transportation\design\Str#67\Roadway\Xsc\b5020_rdy_Str67_xpl_L.dgn
ekloaz

8/23/99

0 2.5 5	PROJ. REFERENCE NO.	SHEET NO.
	B-5020	X-13

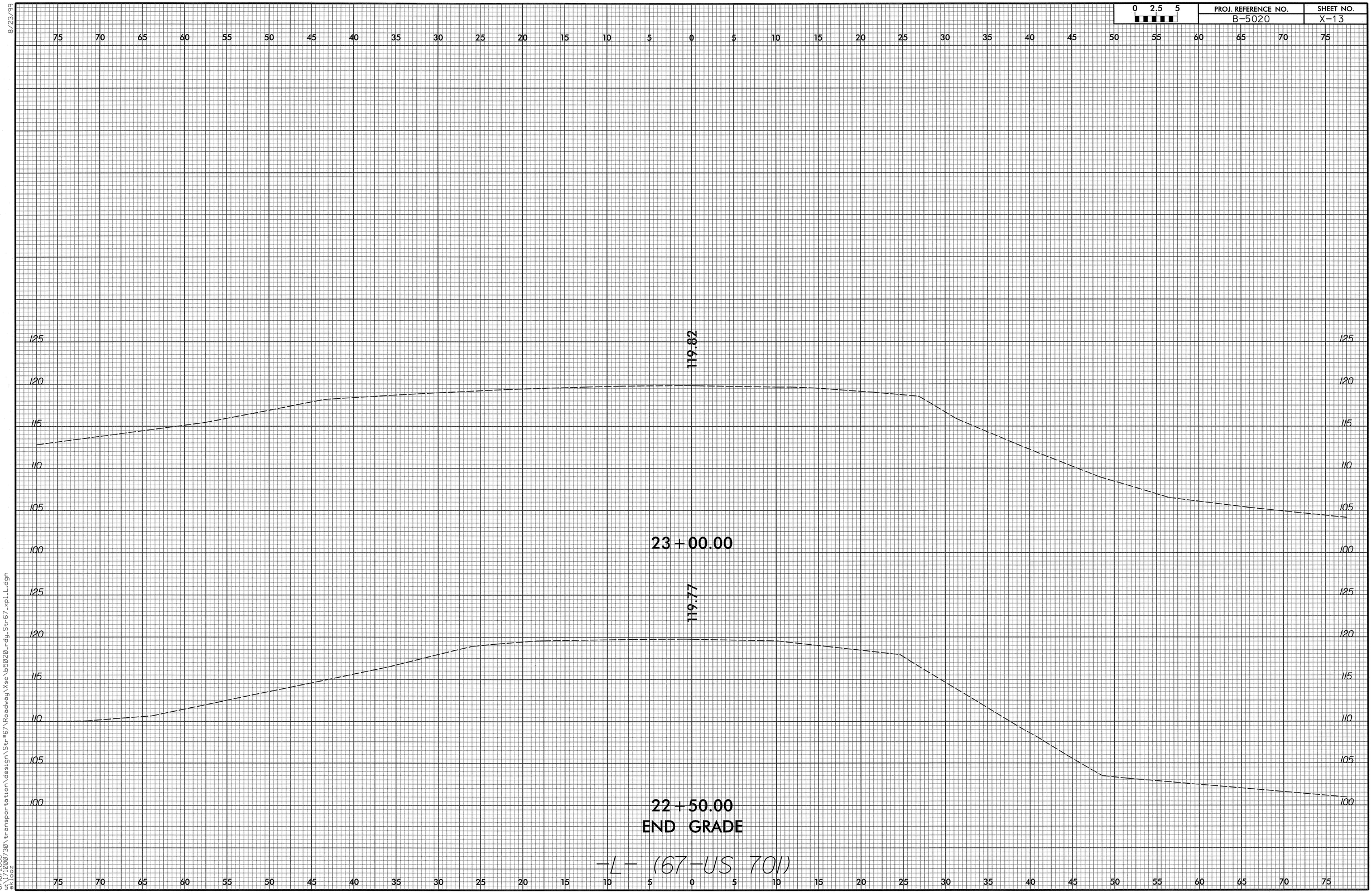

6/16/2008
u:\71000730\transportation\design\Str#67\Roadway\Xsc\b5020_rdy_Str67_xpl_L.dgn
ekloez

0 2.5 5	PROJ. REFERENCE NO.	SHEET NO.
	B-5020	X-14

REFERENCES:

1. FOR -L- (I09-PITTMAN) PLAN AND PROFILE, SEE SHEET 6

ALL AREAS OVER THE EXISTING ASPHALT IS PAVEMENT WEDGING. THESE AREAS CONTAIN NO EARTHWORK.

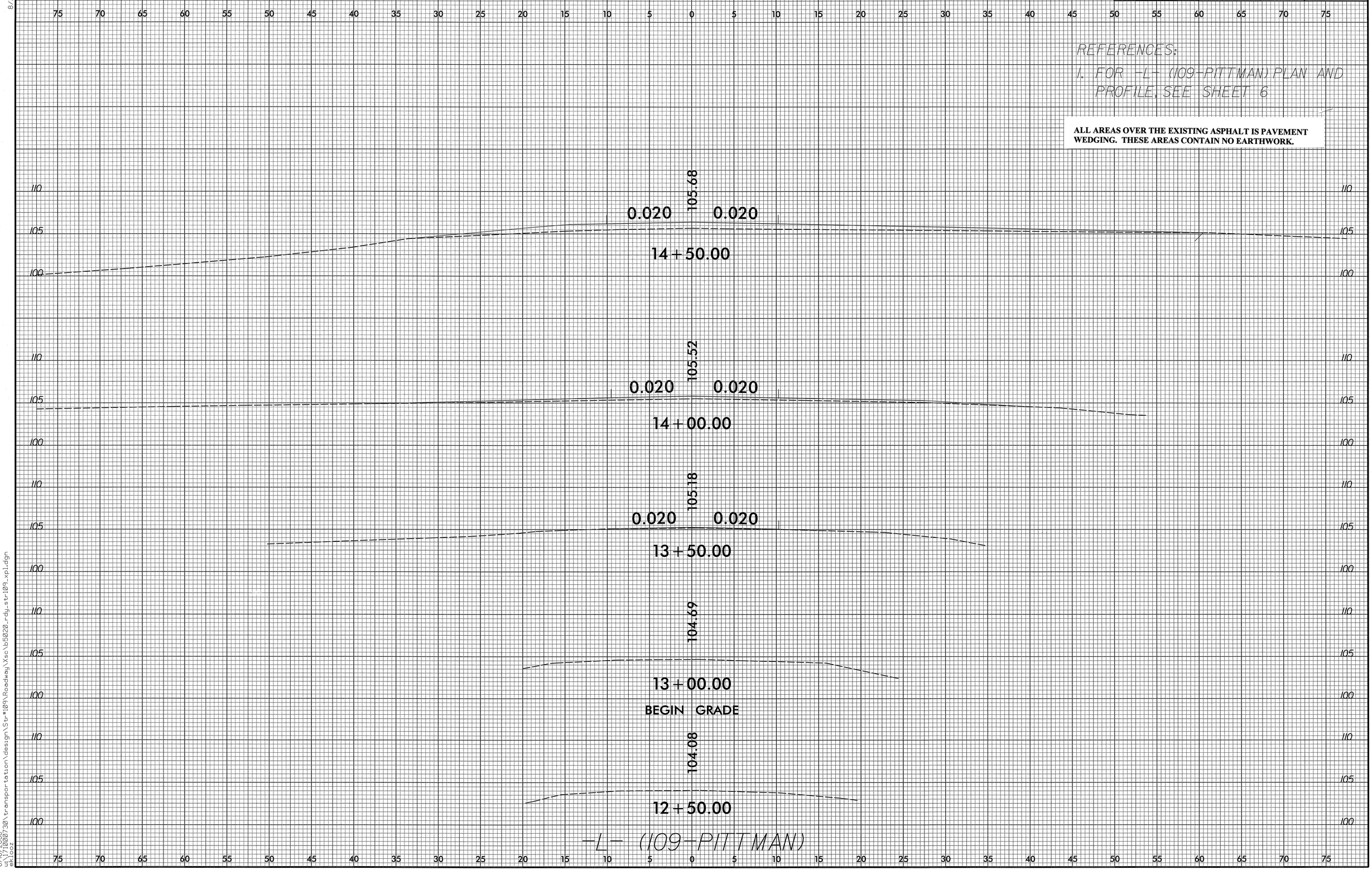

8/23/99

6/16/2008
u:\71000730\transportation\design\Str#109\Roadway\Xsc\b5020_rdy_str109_xpl.dgn
ekl002

0 2.5 5	PROJ. REFERENCE NO.	SHEET NO.
	B-5020	X-15

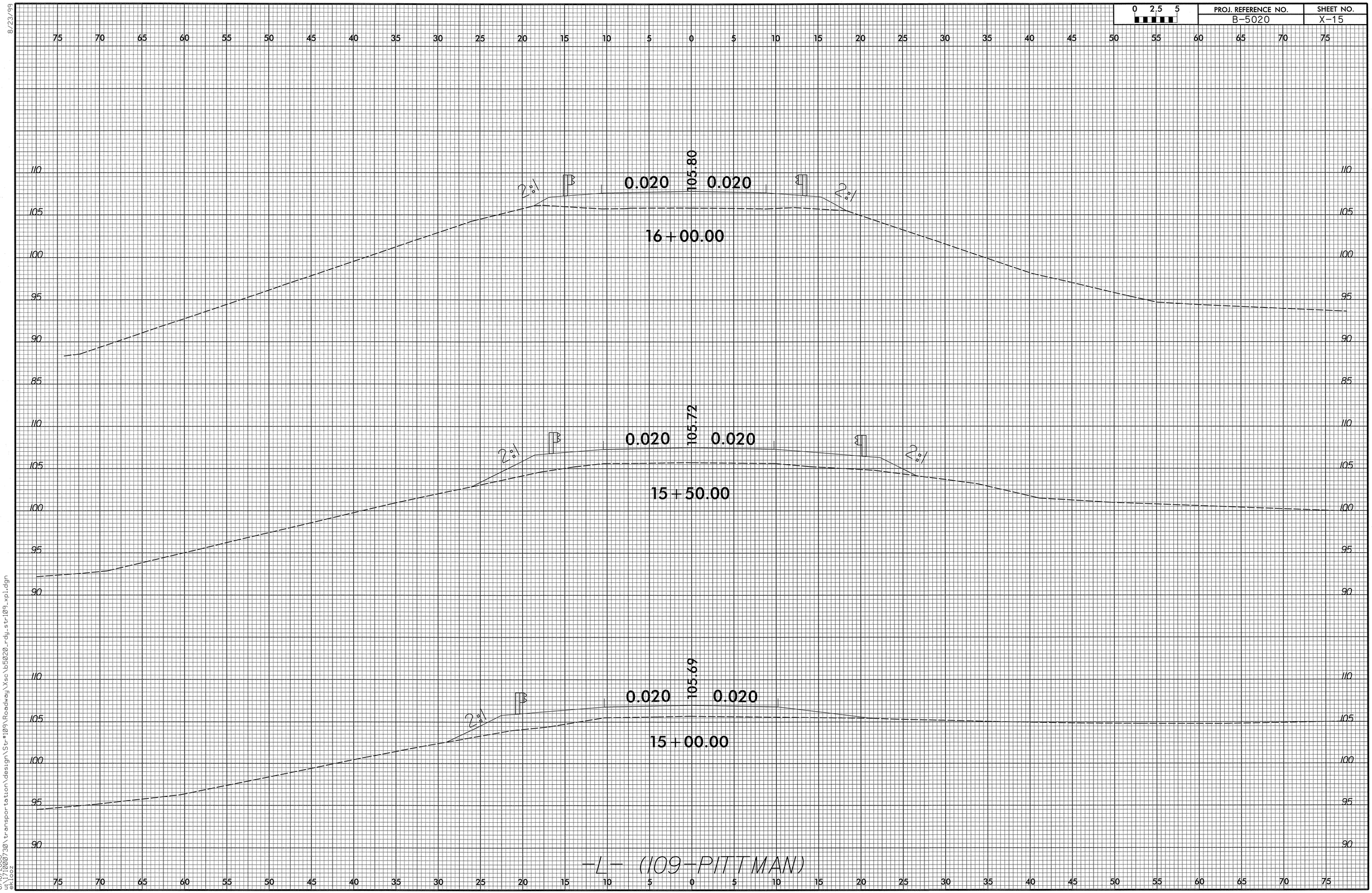

8/23/99

6/16/2008
u:\71000730\transportation\design\Str#109\Roadway\Xsc\B5020_rdy_str109_xpl.dgn
8:10:02

0 2.5 5	PROJ. REFERENCE NO.	SHEET NO.
	B-5020	X-16

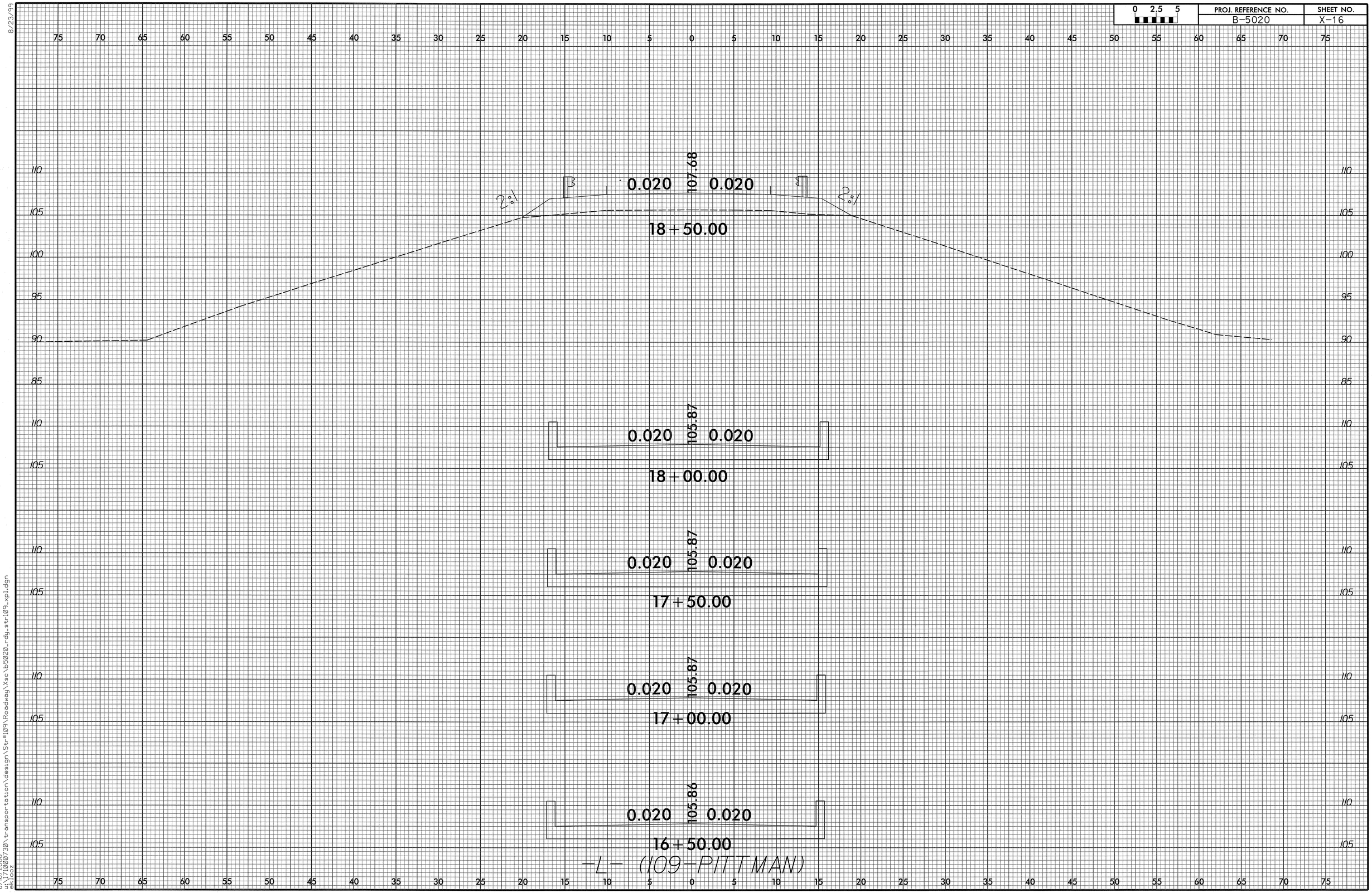

8/23/99

6/16/2008
u:\71000730\transportation\design\Str-#109\Roadway\Xsc\b5020_rdy_str109_xpl.dgn
ekloos

0 2.5 5	PROJ. REFERENCE NO.	SHEET NO.
	B-5020	X-17

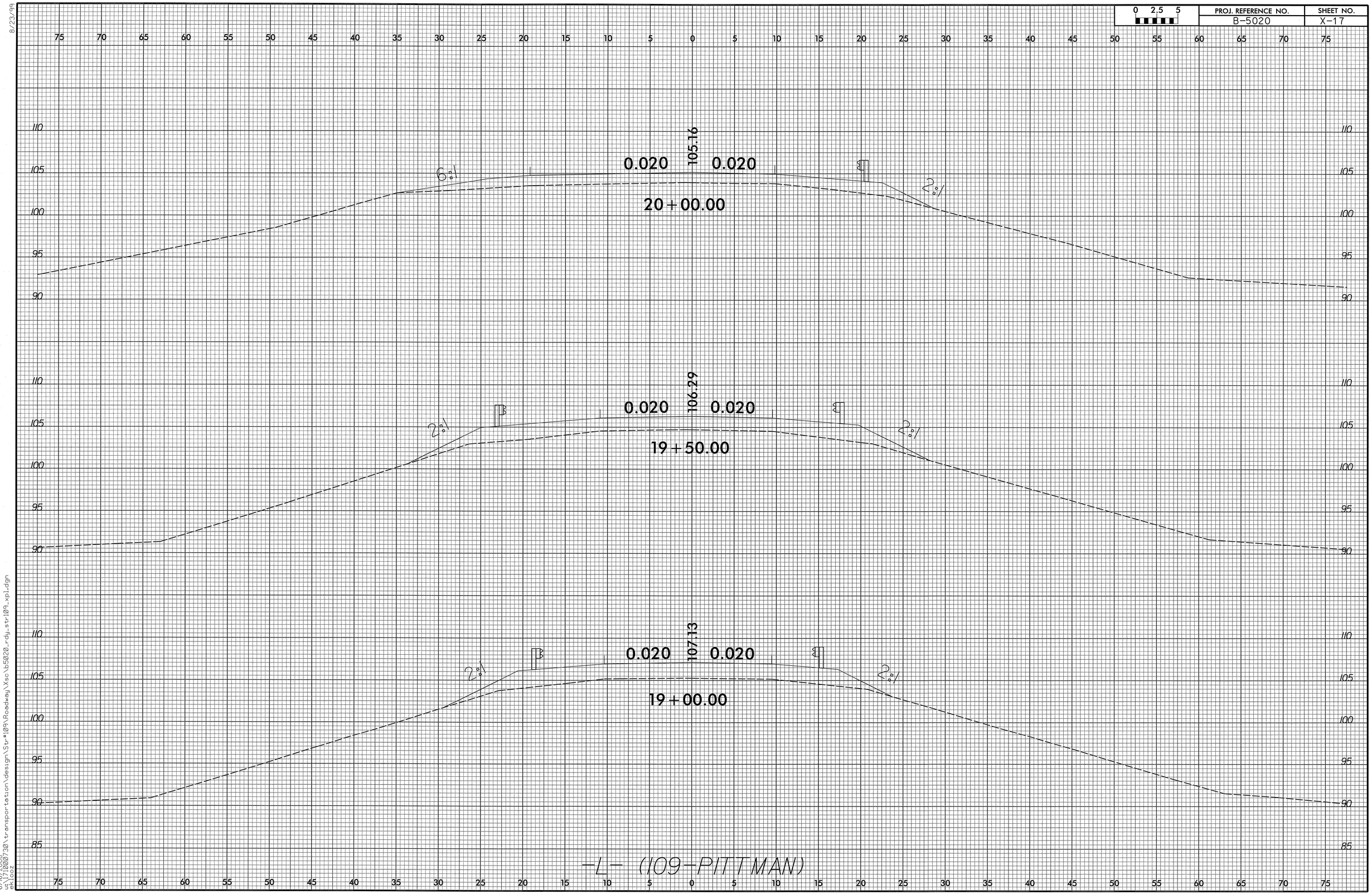

8/23/99

6/16/2008
u:\710000730\transportation\design\Str#109\Roadway\Xsc\b5020_rdy_str109_xpl.dgn
ekloz

0 2.5 5	PROJ. REFERENCE NO.	SHEET NO.
	B-5020	X-18

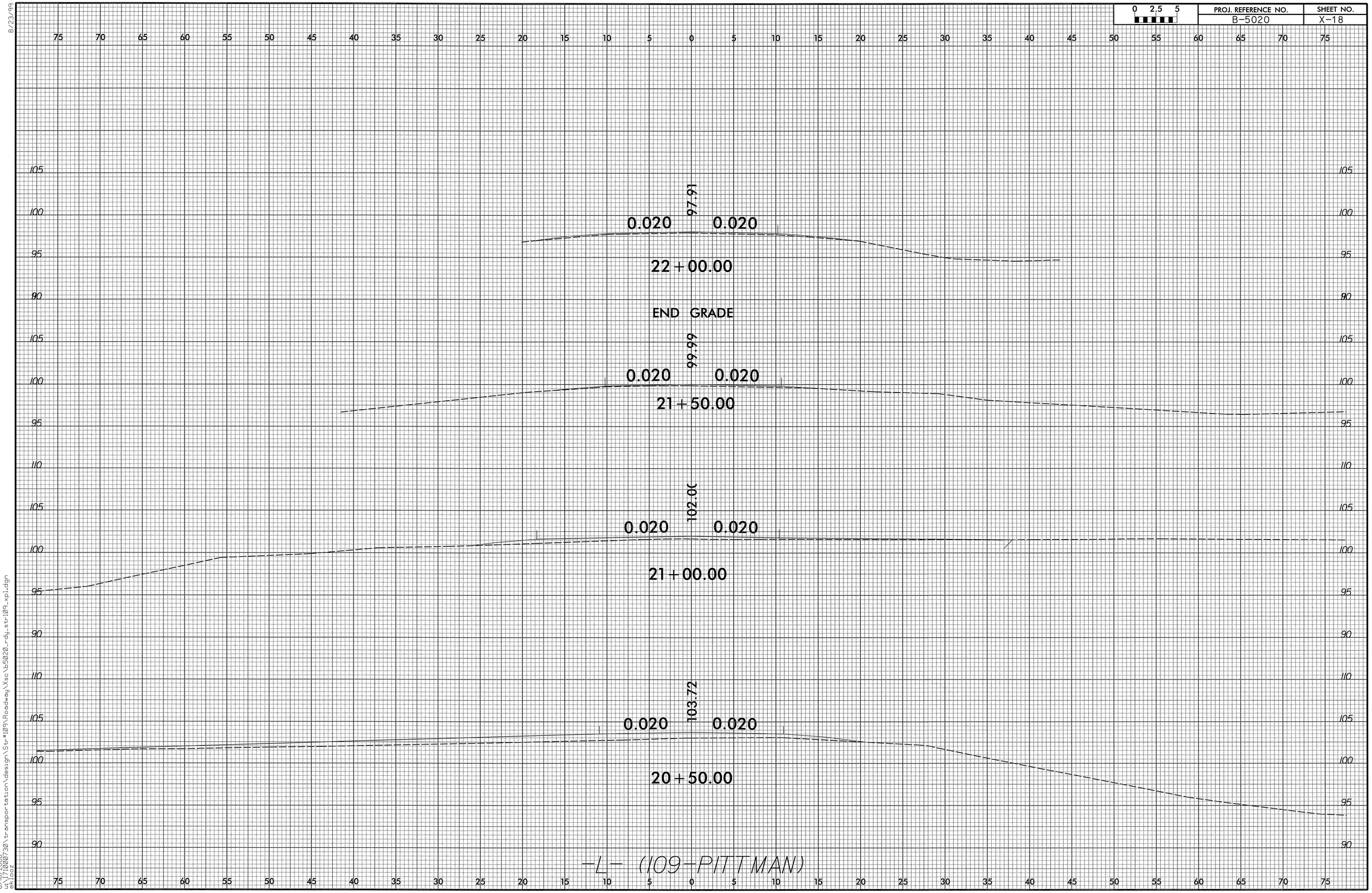

8/23/99

6/16/2008
u:\71000730\transportation\design\Str#109\Roadway\Xsc\b5020_rdy_str109_xpl.dgn
ekloos

0 2.5 5	PROJ. REFERENCE NO.	SHEET NO.
	B-5020	X-19

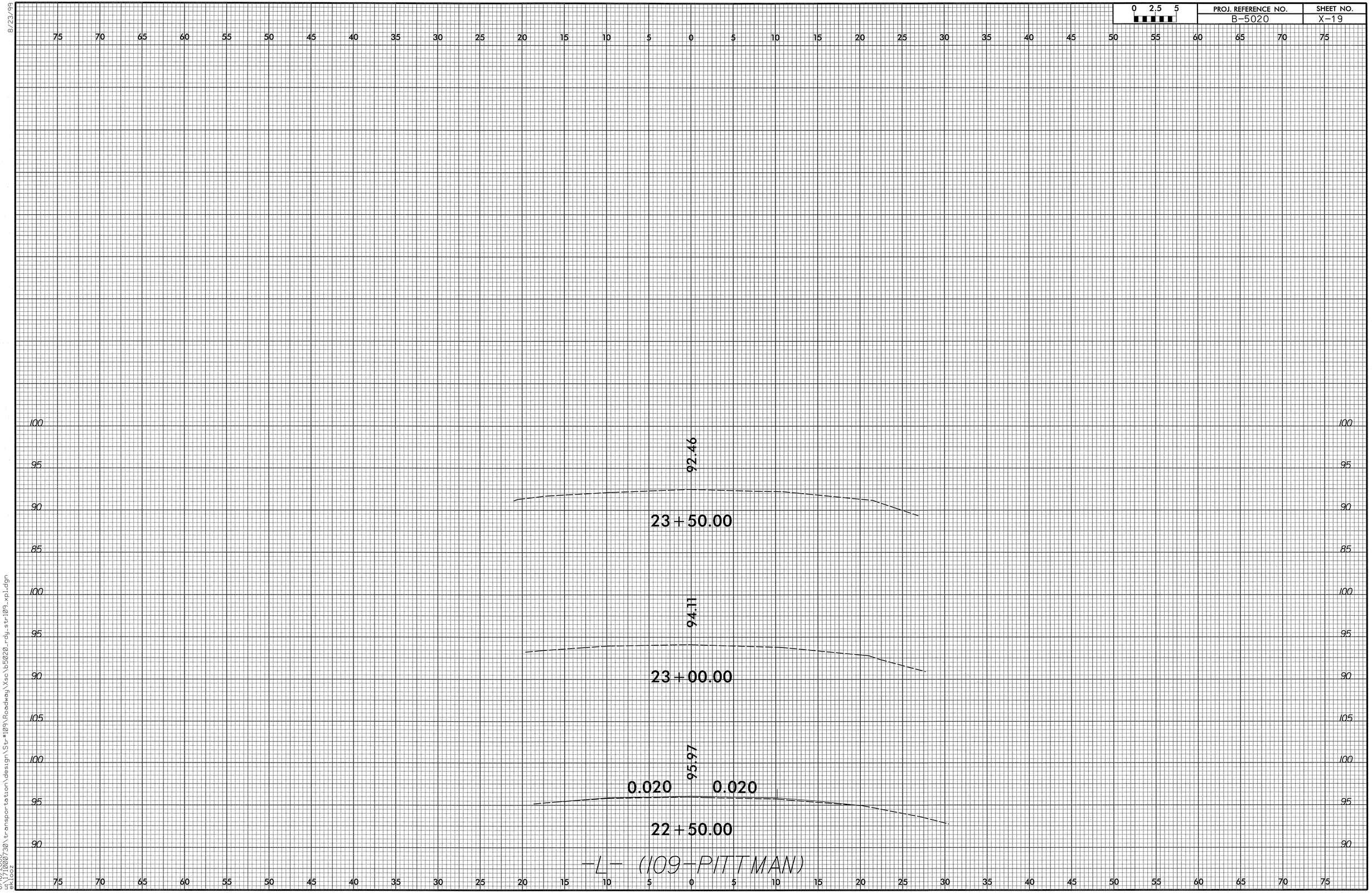

8/23/99

6/16/2008
u:\71000730\transportation\design\Str#109\Roadway\Xsc\b5020_rdy_str109_xpl.dgn
ekloez

0 2.5 5	PROJ. REFERENCE NO.	SHEET NO.
	B-5020	X-20

REFERENCES:

1. FOR -L- (112 BAGLEY) PLAN AND PROFILE, SEE SHEET 7

ALL AREAS OVER THE EXISTING ASPHALT IS PAVEMENT WEDGING. THESE AREAS CONTAIN NO EARTHWORK.

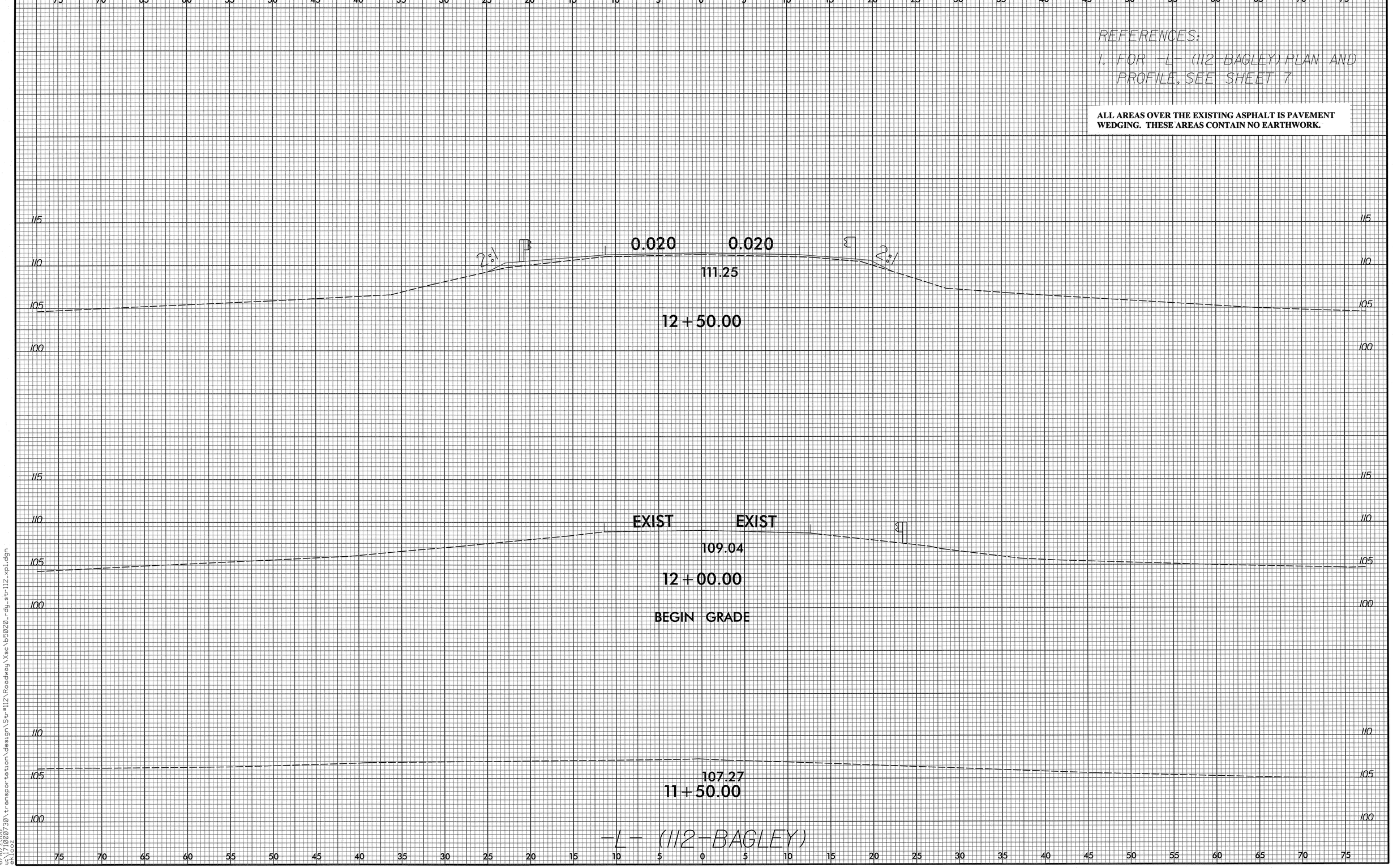

8/23/99

6/16/2008
u:\171000730\transportation\design\Str#112\Roadway\Xsc\b5020_rdy_str112_xpl.dgn
ekloos

0 2.5 5	PROJ. REFERENCE NO.	SHEET NO.
	B-5020	X-21

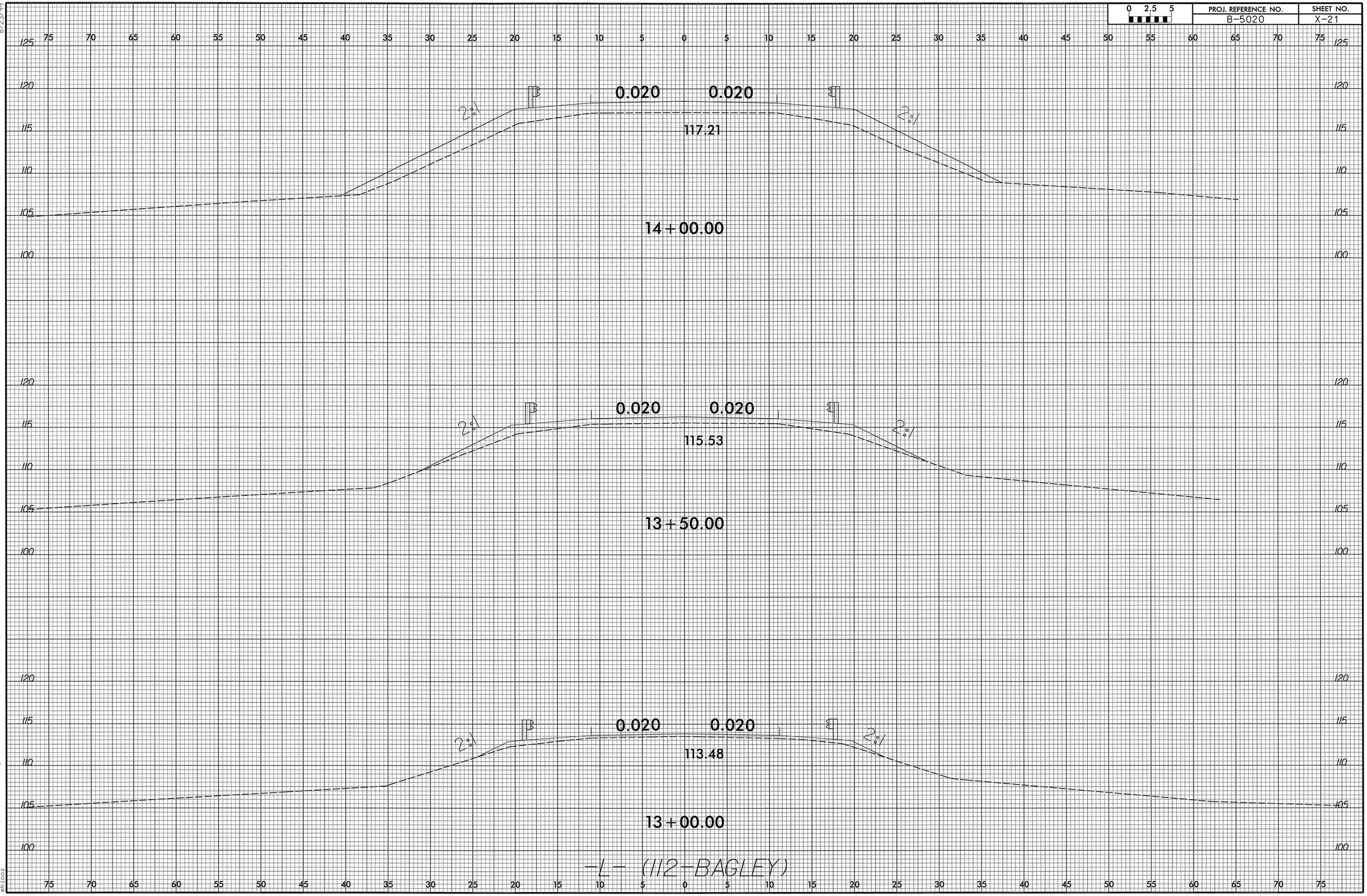

8/23/99

6/16/2008
u:\17100730\transportation\design\Str=112\Roadway\Xsc\b5020_rdy_str112_xpl.dgn
ekloz

0 2.5 5	PROJ. REFERENCE NO.	SHEET NO.
	B-5020	X-22

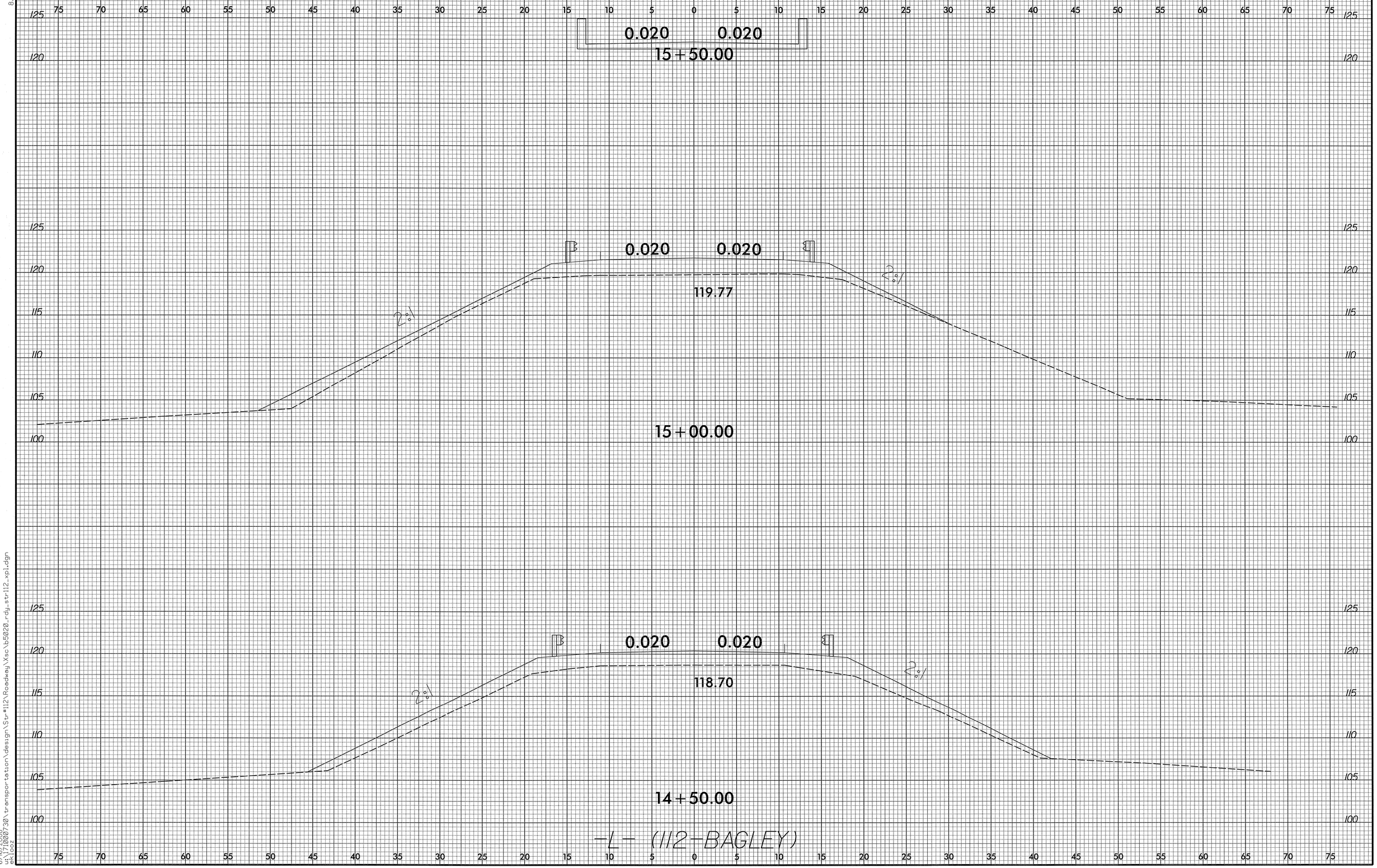

8/23/99

6/16/2008
u:\710007301\transportation\design\Str#112\Roadway\Xsc\b5020_rdy_str112_xpl.dgn
BKlotz

0 2.5 5	PROJ. REFERENCE NO.	SHEET NO.
	B-5020	X-23

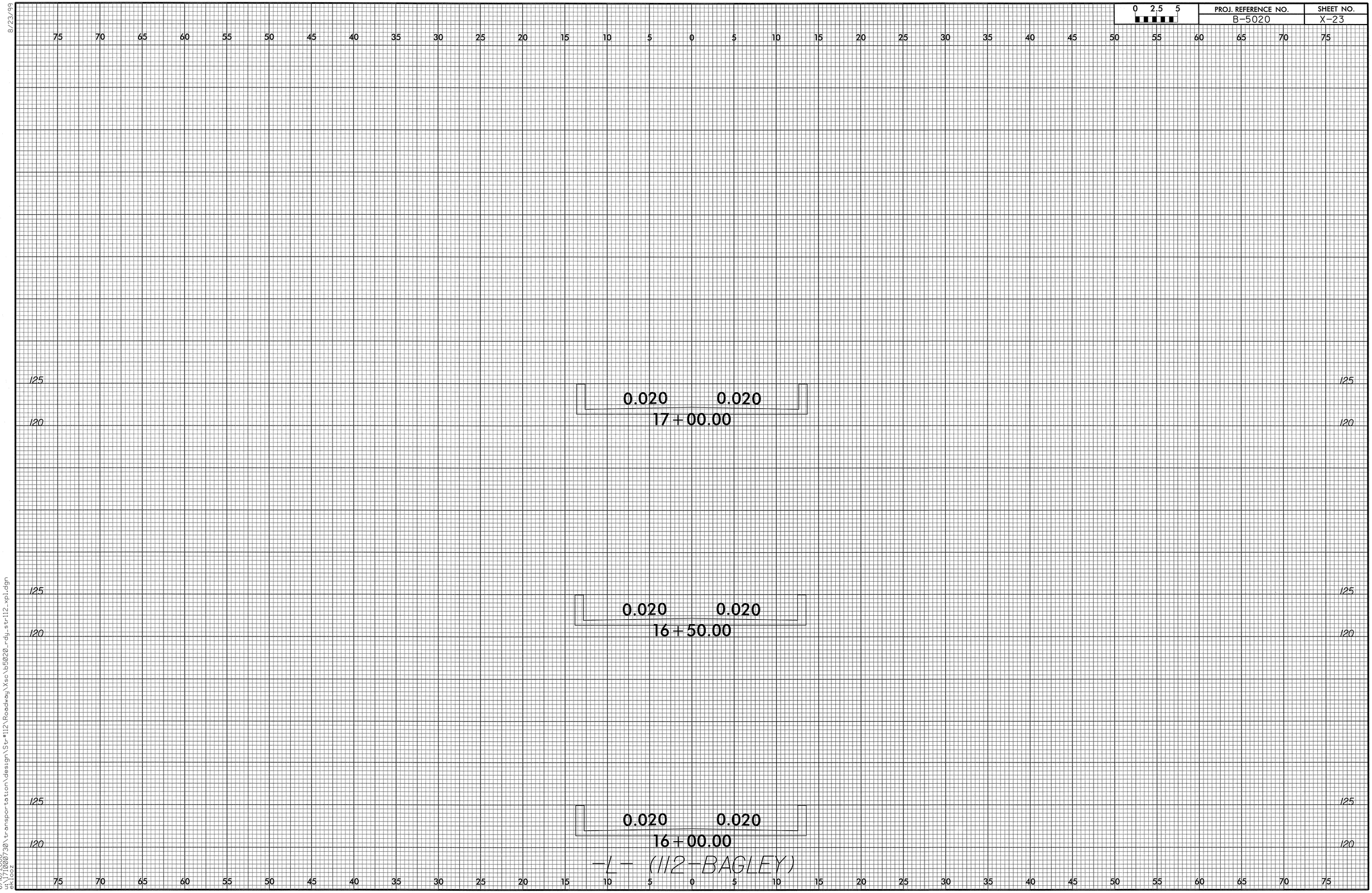

8/23/99

6/16/2008
u:\71000730\transportation\design\Str#112\Roadway\Xsc\b5020_rdy_str112_xpl.dgn
ekloos

0 2.5 5	PROJ. REFERENCE NO.	SHEET NO.
	B-5020	X-24

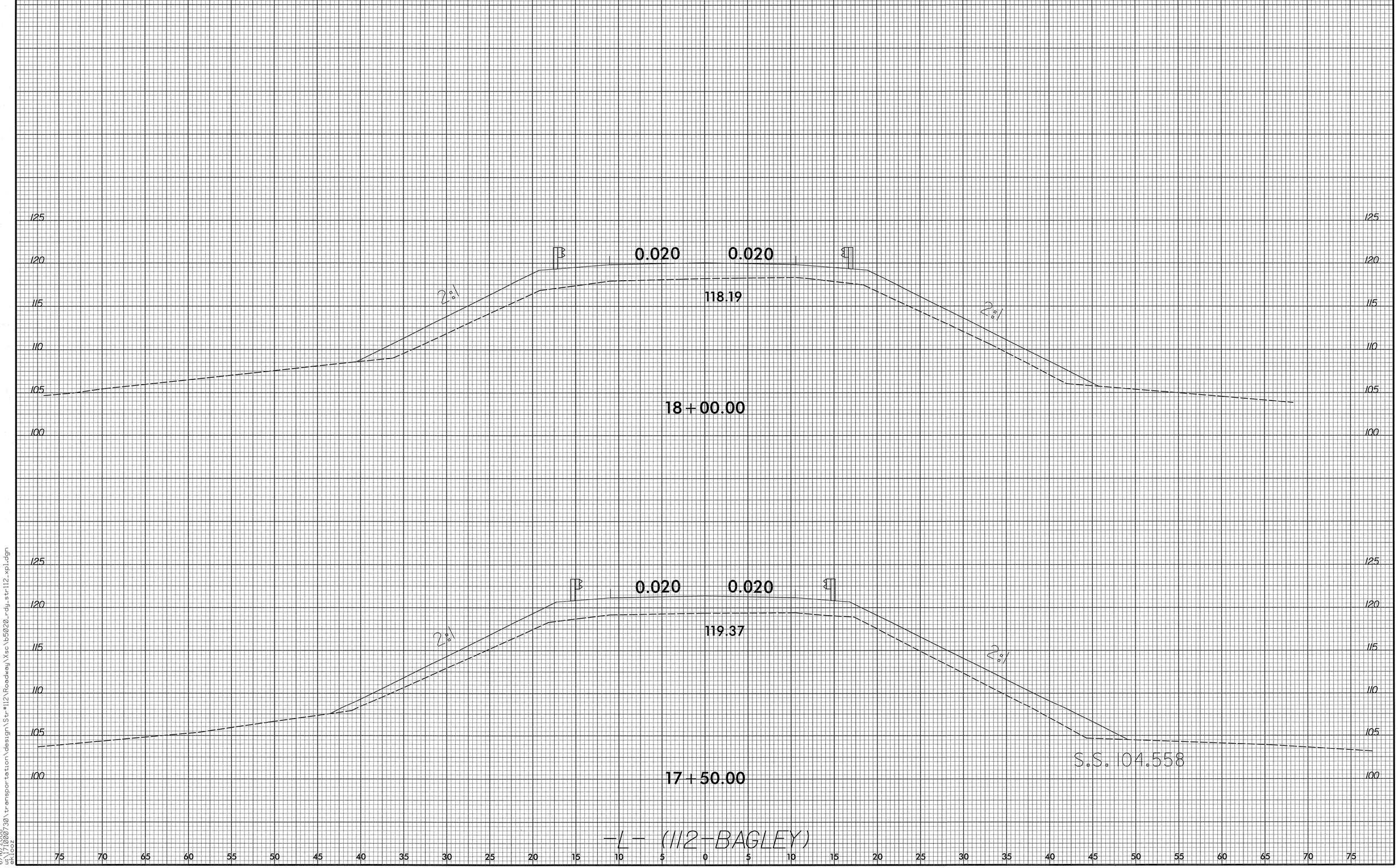

8/23/99

6/16/2008
u:\71000730\transportation\design\Str#112\Roadway\Xsc\b5020_rdy_str112_xpl.dgn
@kloaz

0 2.5 5	PROJ. REFERENCE NO.	SHEET NO.
	B-5020	X-25

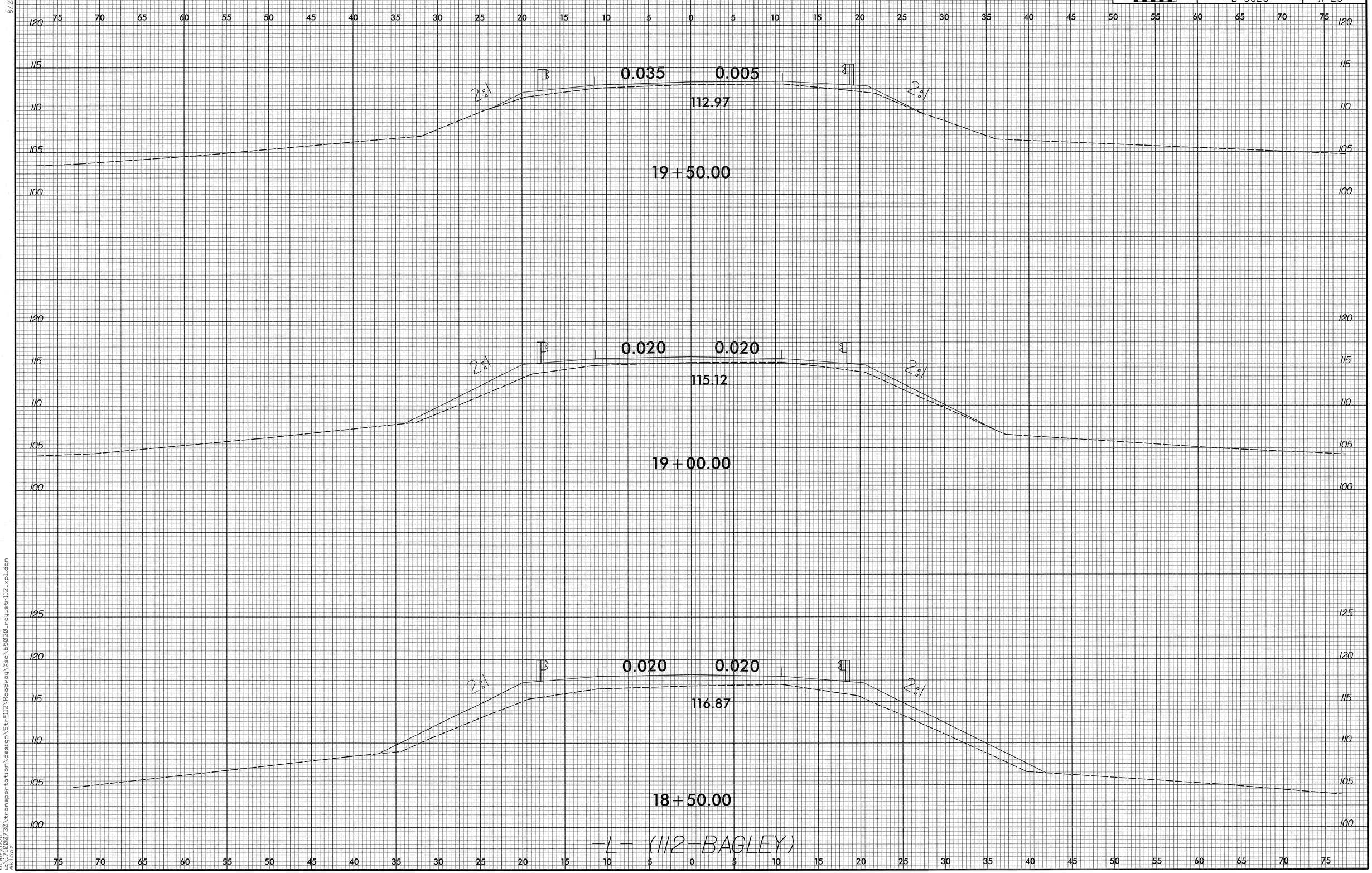

8/23/99

6/16/2008
u:\71000730\transportation\design\Str#112\Roadway\Xsc\b5020_rdy_str112_xpl.dgn
akloez

0 2.5 5	PROJ. REFERENCE NO.	SHEET NO.
	B-5020	X-26

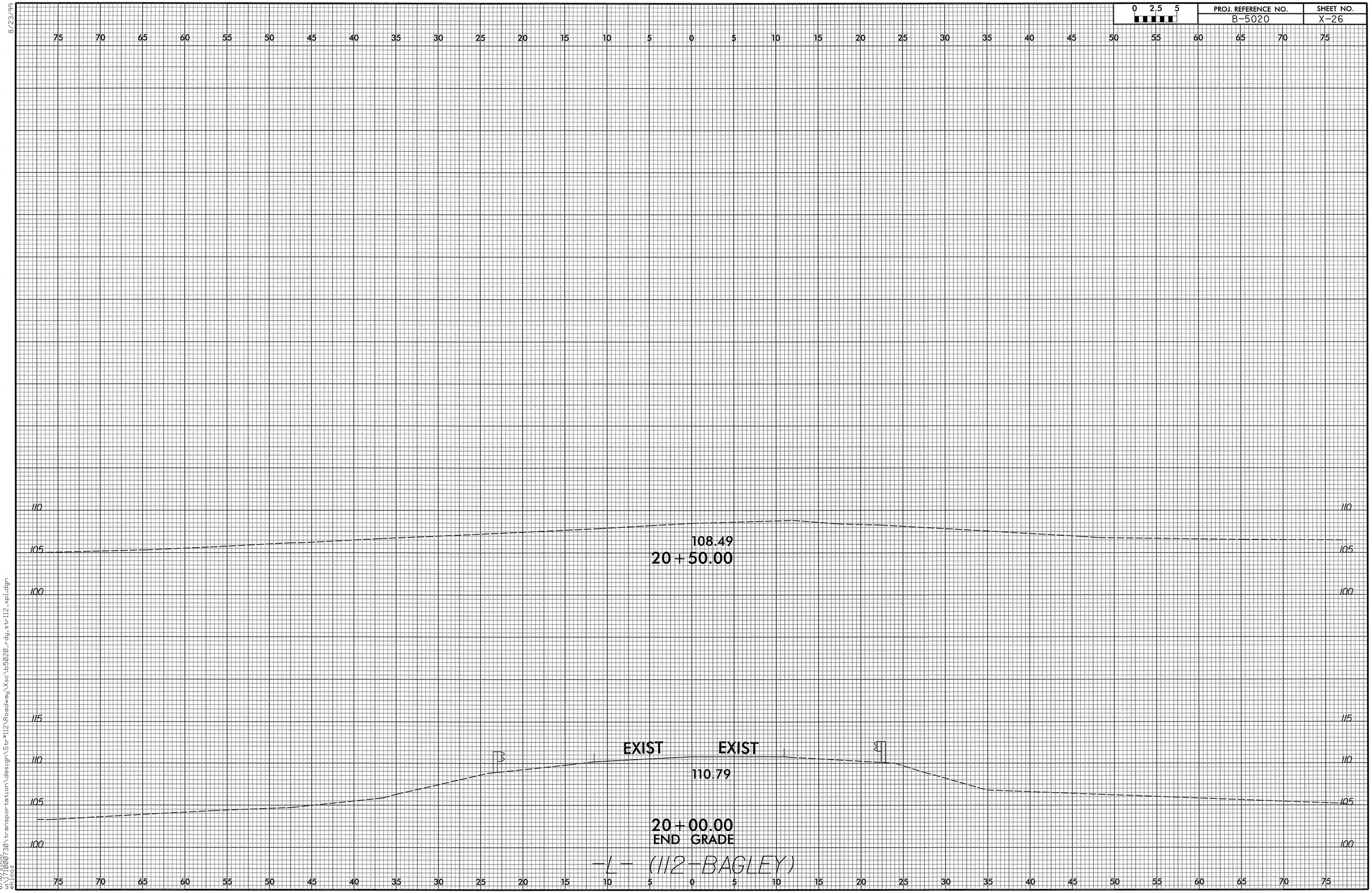

8/23/99

6/16/2008
u:\71000730\transportation\design\Str#112\Roadway\Xsc\b5020_rdy_str112_xpl.dgn
ekcoz