

BENCH MARK IS RAILROAD SPIKE IN PINE TREE, 83.87' RT. STA. 12+44.67 -L-, EL. = 129.31. DATUM = NAVD 1988

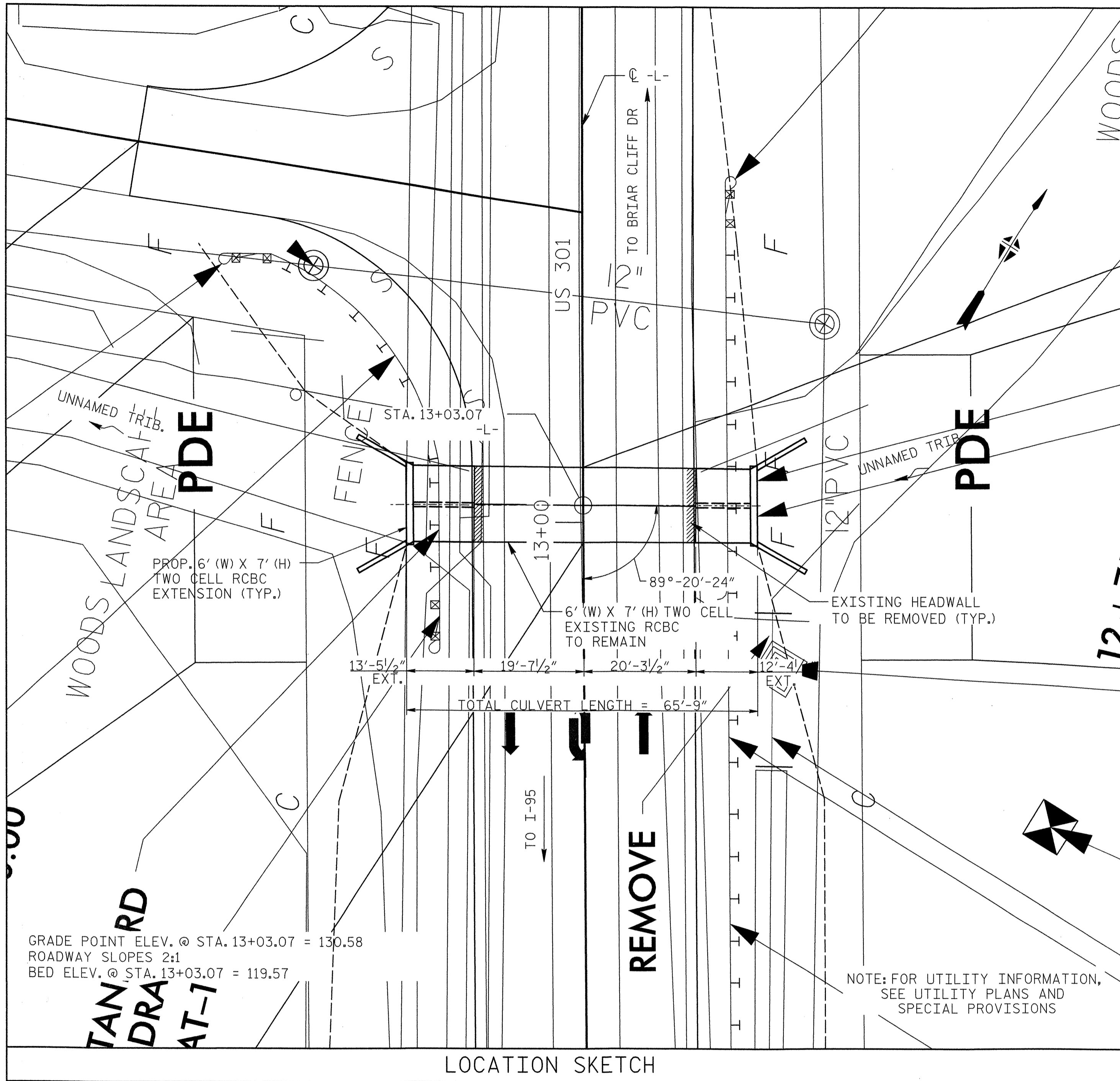

LOCATION SKETCH

GRADE POINT ELEV. @ STA. 13+03.07 = 130.58
ROADWAY SLOPES 2:1
BED ELEV. @ STA. 13+03.07 = 119.57

MINIMUM SPLICE LENGTHS		
BAR	SIZE	SPLICE LENGTH
A1	6	2'-9"
A2	6	2'-9"
A300	4	1'-10"
A400	6	2'-9"

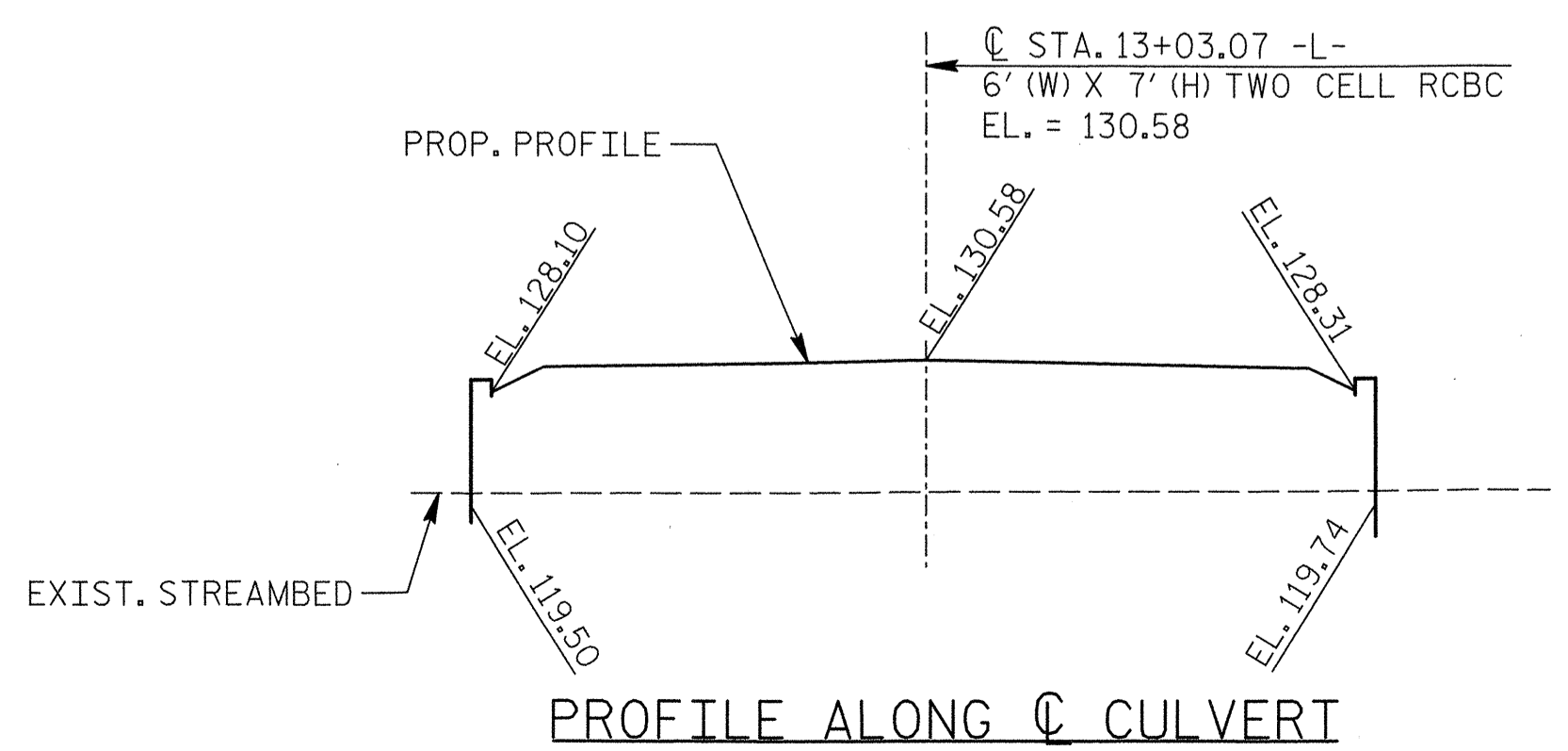

PROFILE ALONG CULVERT

BILL OF MATERIALS (WINGWALLS NOT INCLUDED)					
BAR MARK	NO.	SIZE	TYPE	LENGTH	WEIGHT
A1	104	6	1	9'-10"	1536
A2	104	6	1	9'-10"	1536
A100	29	6	STR.	14'-2"	617
A200	29	5	STR.	14'-2"	429
A300	27	5	STR.	14'-2"	399
A400	27	6	STR.	11'-0"	446
B1	28	4	STR.	8'-2"	153
B2	27	4	STR.	8'-2"	147
C1	47	4	STR.	13'-0"	408
C2	47	4	STR.	12'-0"	377
C3	18	4	STR.	14'-6"	174
C4	18	4	STR.	13'-6"	162
D1	60	6	STR.	2'-6"	225
G1	8	5	STR.	14'-2"	118

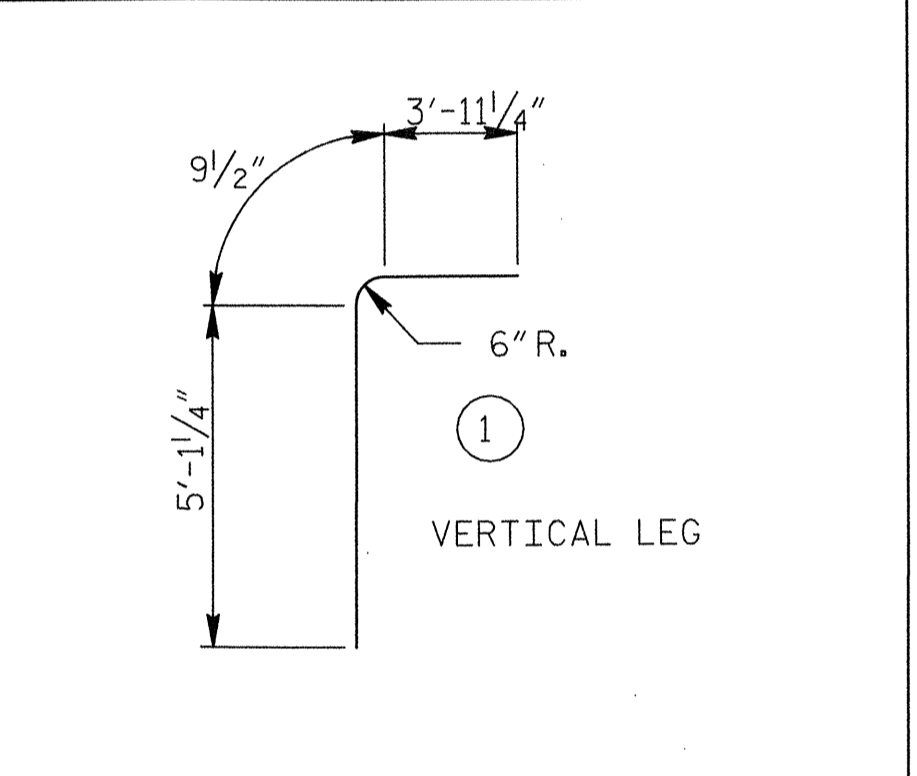

CONC. BREAKDOWN BY POURS	
POUR NO.	CY
1 (FLOOR SLAB)	13.5
2 (WALLS)	15.1
3 (TOP SLAB)	14.0

AT THE CONTRACTOR'S OPTION, POUR NOS. 2 & 3 MAY BE COMBINED.

STRUCTURE QUANTITIES	
CLASS A CONCRETE	
BARREL @	42.7 CY
WINGS ETC.	18.4 CY
TOTAL	61.1 CY
REINFORCING STEEL	
BARREL	6728 LBS.
WINGS ETC.	1151 LBS.
TOTAL	7879 LBS.
CULVERT EXCAVATION	LUMP SUM
FOUNDATION COND. MAT'L.	26 TONS

NOTES

- ALL ELEVATIONS ARE IN FEET.
- SPECIFICATIONS = AASHTO 1996 WITH INTERIMS TO 2002.
- DESIGN FILL = 3.14 FT
- REMOVAL OF EXISTING CONCRETE AND BONDING OF THE NEW CONCRETE SHALL BE IN ACCORDANCE WITH ARTICLE 420-11 OF THE STANDARD SPECIFICATIONS, EXCEPT THAT EXISTING REINFORCING STEEL IN THE WINGS SHALL BE CUT OFF FLUSH WITH THE CONCRETE. DOWELS SHALL BE USED TO CONNECT THE CULVERT EXTENSION TO THE EXISTING CULVERT AS SHOWN.
- THE CONTRACTOR SHALL PROVIDE INDEPENDENT ASSURANCE SAMPLES OF REINFORCING STEEL AS FOLLOWS: FOR PROJECTS REQUIRING UP TO 400 TONS OF REINFORCING STEEL, ONE 30" SAMPLE OF EACH SIZE BAR USED, AND FOR PROJECTS REQUIRING OVER 400 TONS OF REINFORCING STEEL, TWO 30" SAMPLES OF EACH BAR USED. THE BARS FROM WHICH THESE SAMPLES ARE TAKEN MUST THEN BE SPLICED WITH REPLACEMENT BARS OF THE SIZE AND LENGTH OF THE SAMPLE, PLUS A MINIMUM LAP SPLICE OF THIRTY BAR DIAMETERS.
- FOR FALSEWORK AND FORMWORK, SEE SPECIAL PROVISIONS.
- FOR SUBMITTAL OF WORKING DRAWINGS, SEE SPECIAL PROVISIONS.
- 3" Ø WEEP HOLES INDICATED TO BE IN ACCORDANCE WITH THE SPECIFICATIONS.
- CONCRETE IN CULVERTS TO BE POURED IN THE FOLLOWING ORDER:
1. WING FOOTINGS AND FLOOR SLAB INCLUDING 4" OF ALL VERTICAL WALLS.
2. THE REMAINING PORTIONS OF THE WALLS AND WINGS FULL HEIGHT FOLLOWED BY ROOF SLAB AND HEADWALLS.
- THE RESIDENT ENGINEER SHALL CHECK THE LENGTH OF CULVERT BEFORE STAKING IT OUT TO MAKE CERTAIN THAT IT WILL PROPERLY TAKE CARE OF THE FILL.
- DIMENSIONS FOR WING LAYOUT AS WELL AS ADDITIONAL REINFORCING STEEL EMBEDDED IN BARREL ARE SHOWN ON WING SHEET.
- AT THE CONTRACTOR'S OPTION, HE MAY SPLICE THE VERTICAL REINFORCING STEEL IN THE INTERIOR FACE OF EXTERIOR WALL ABOVE THE LOWER WALL CONSTRUCTION JOINT. THE SPLICE LENGTH SHALL BE AS PROVIDED IN THE SPLICE LENGTH CHART SHOWN ON THE PLANS. EXTRA WEIGHT OF STEEL DUE TO THE SPLICES SHALL BE PAID FOR BY THE CONTRACTOR.
- THE CONTRACTOR SHALL USE THE EXISTING WINGS AS TEMPORARY SHORING FOR THE CONSTRUCTION OF THE CULVERT EXTENSIONS. IN THIS CASE, THE BOTTOM SLAB OF THE EXTENSION SHALL BE POURED AT LEAST 72 HOURS PRIOR TO THE CUTTING OF THE WINGS. THE WINGS MAY BE CUT EARLIER PROVIDED THE SLAB CONCRETE STRENGTH HAS REACHED A MINIMUM COMPRESSIVE STRENGTH OF 1500 PSI.
- AT THE CONTRACTOR'S OPTION, HE MAY INSTEAD USE TEMPORARY SHORING, AT NO ADDITIONAL COST TO THE OWNER.
- FOR OTHER DESIGN DATA, SEE SHEET SN.
- FOR CRANE SAFETY, SEE SPECIAL PROVISIONS.

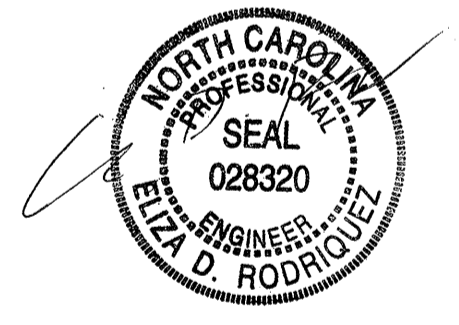

12/31/2007

PROJECT No. R-5019
ROBESON COUNTY
STATION: 13+03.07

STATE OF NORTH CAROLINA
DEPARTMENT OF TRANSPORTATION
RALEIGH
DOUBLE 6' X 7'
CONCRETE BOX CULVERT
EXTENSION
89°-20'-24" SKEW

NO.	BY	DATE	NO.	BY	DATE
1			3		
2			4		

SHEET NO. C-1
TOTAL SHEETS C-4

DRAWN BY: D. CHAPMAN DATE: 01/05
CHECKED BY: E. RODRIQUEZ DATE: 01/05

P:\001661313\13.018\HDP-Proposed\Culvert\US301 CULVERT-01.DGN

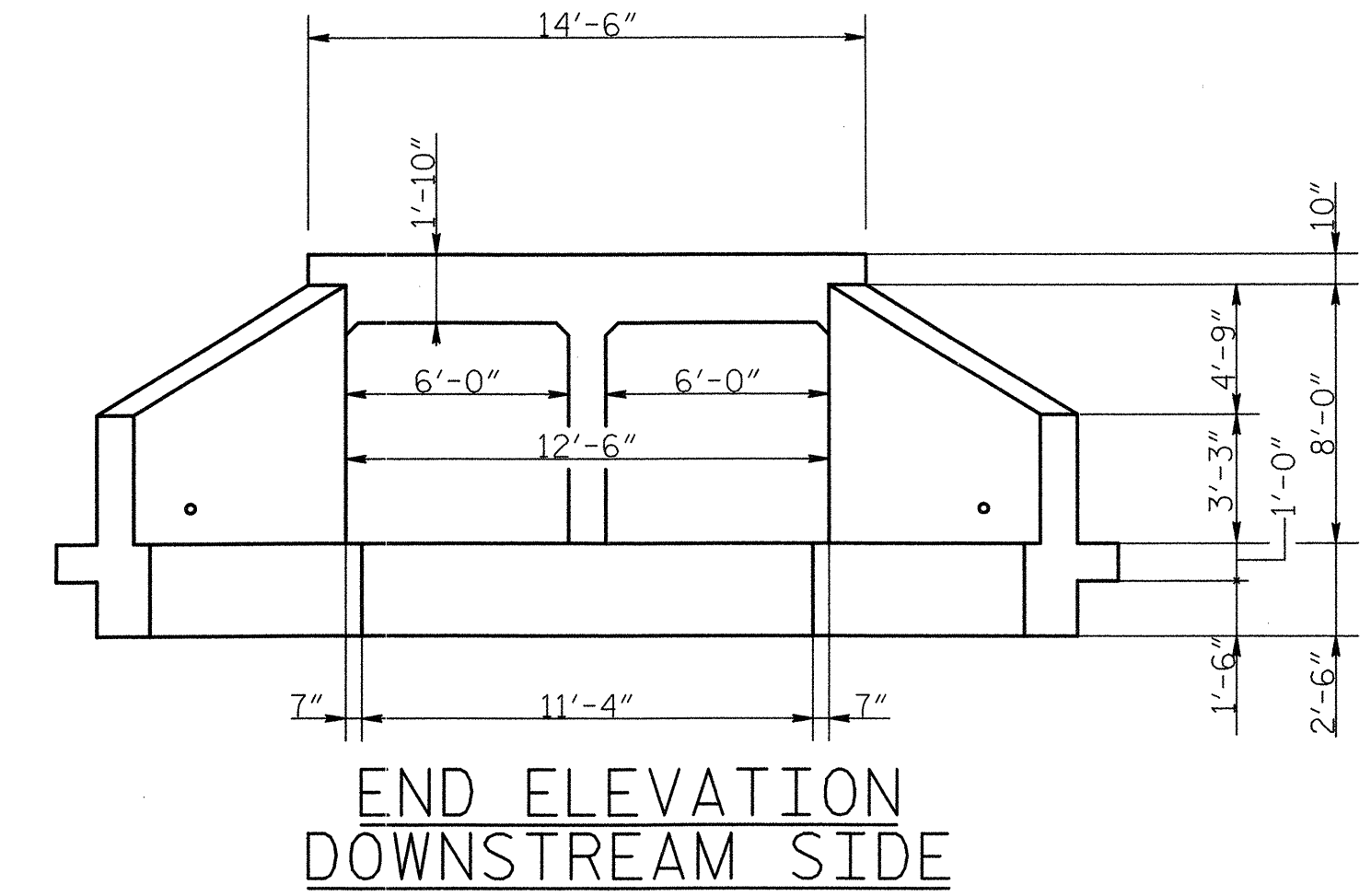
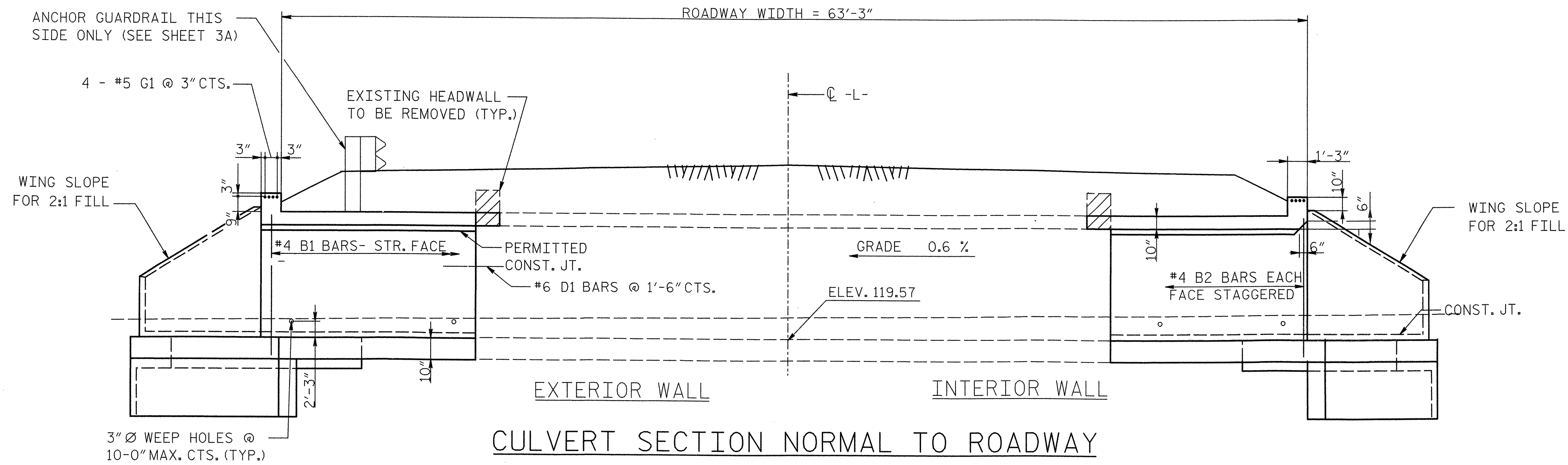

CULVERT SECTION NORMAL TO ROADWAY

C BARS NOT SHOWN. SEE RIGHT ANGLE SECTION OF BARREL FOR LOCATION.

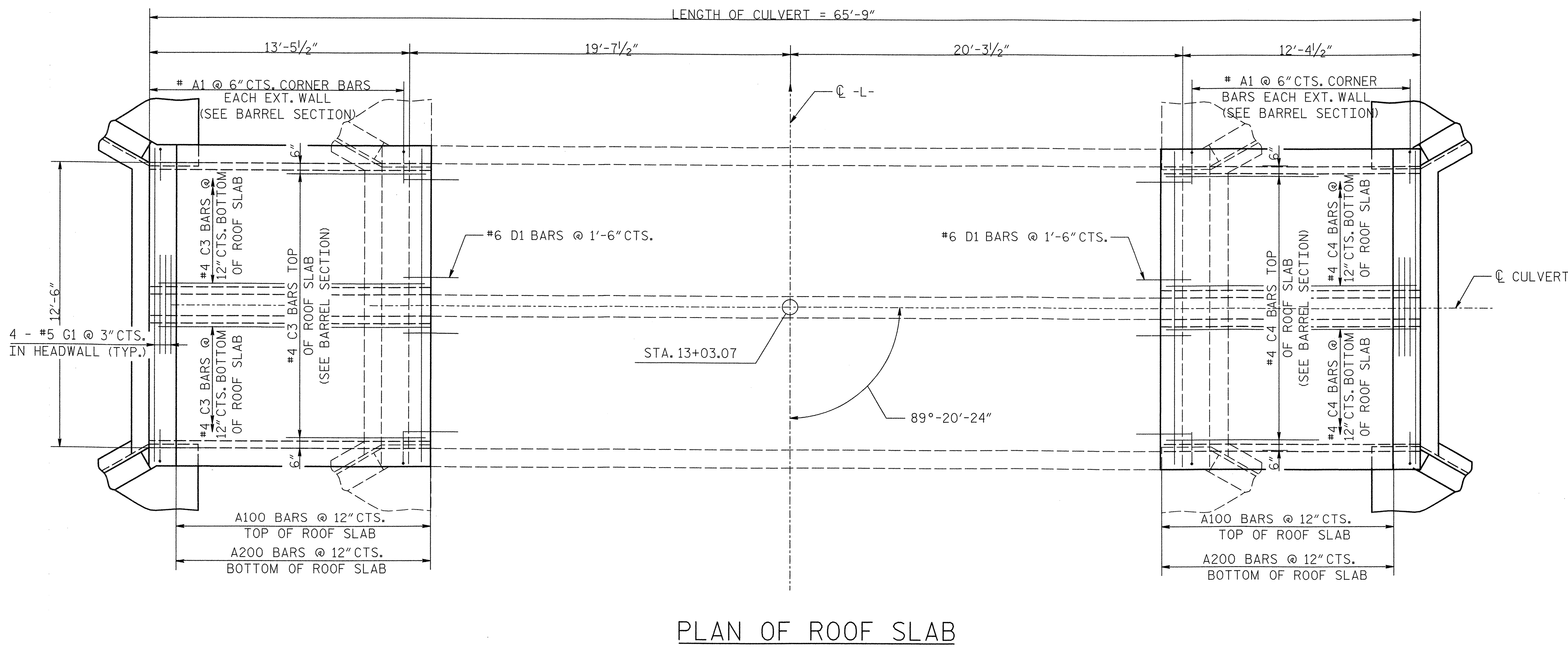

PLAN OF ROOF SLAB

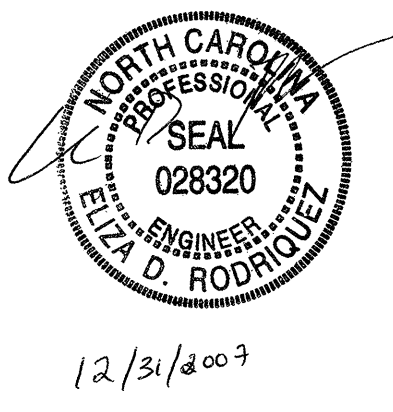

PROJECT No. R-5019
 ROBESON COUNTY
 STATION: 13+03.07

REVISIONS		DATE	
NO.	BY	NO.	DATE
1		3	
2		4	

STATE OF NORTH CAROLINA
 DEPARTMENT OF TRANSPORTATION
 RALEIGH
 DOUBLE 6' X 7'
 CONCRETE BOX CULVERT
 EXTENSION
 89°-20'-24" SKEW

DRAWN BY: D. CHAPMAN DATE: 01/05
 CHECKED BY: E. RODRIGUEZ DATE: 01/05

SHEET NO. C-2
 TOTAL SHEETS C-4

P:\00166131713.018\HDR_Proposed\Culvert\ US301_CULVERT-02.DGN

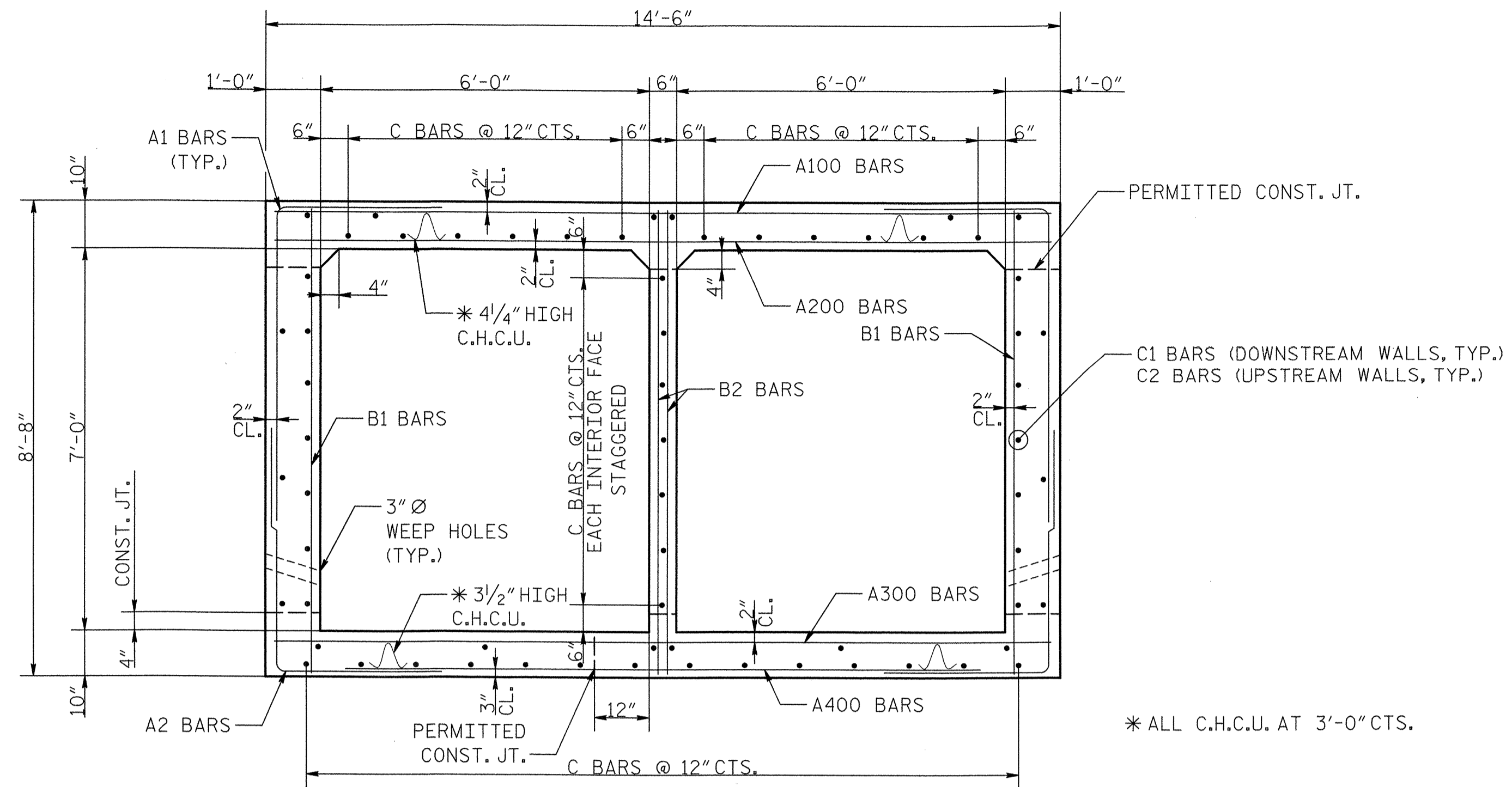

RIGHT ANGLE SECTION OF BARREL

THERE ARE 65 "C" BARS IN SECTION OF BARREL.

* ALL C.H.C.U. AT 3'-0" CTS.

NOTE:
STEEL IN BOTTOM SLAB MAY BE SPLICED AT THE PERMITTED CONSTRUCTION JOINT AT THE CONTRACTOR'S OPTION. EXTRA WEIGHT OF STEEL DUE TO SPLICES SHALL BE PAID FOR BY THE CONTRACTOR.

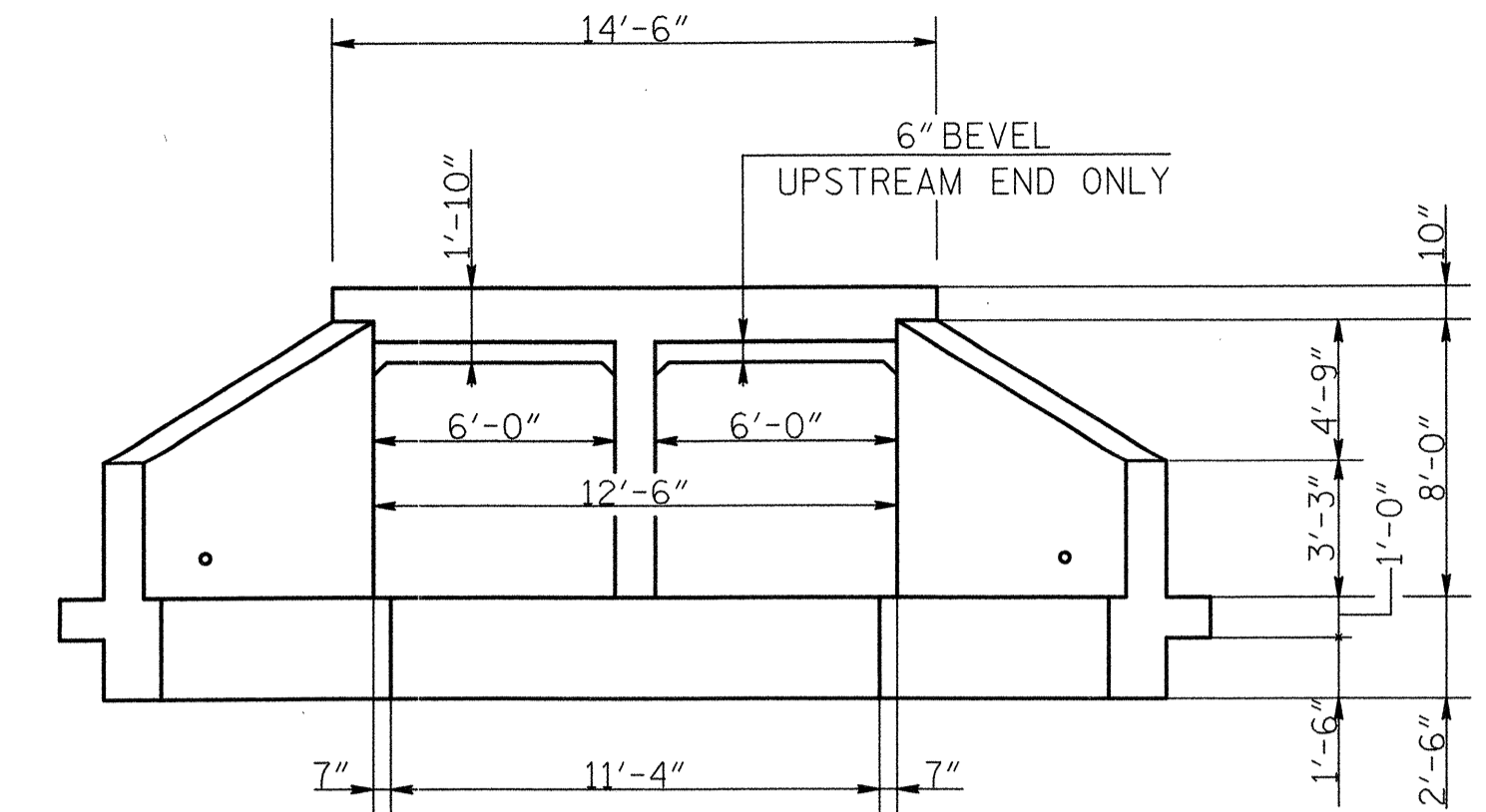

**END ELEVATION
UPSTREAM SIDE**

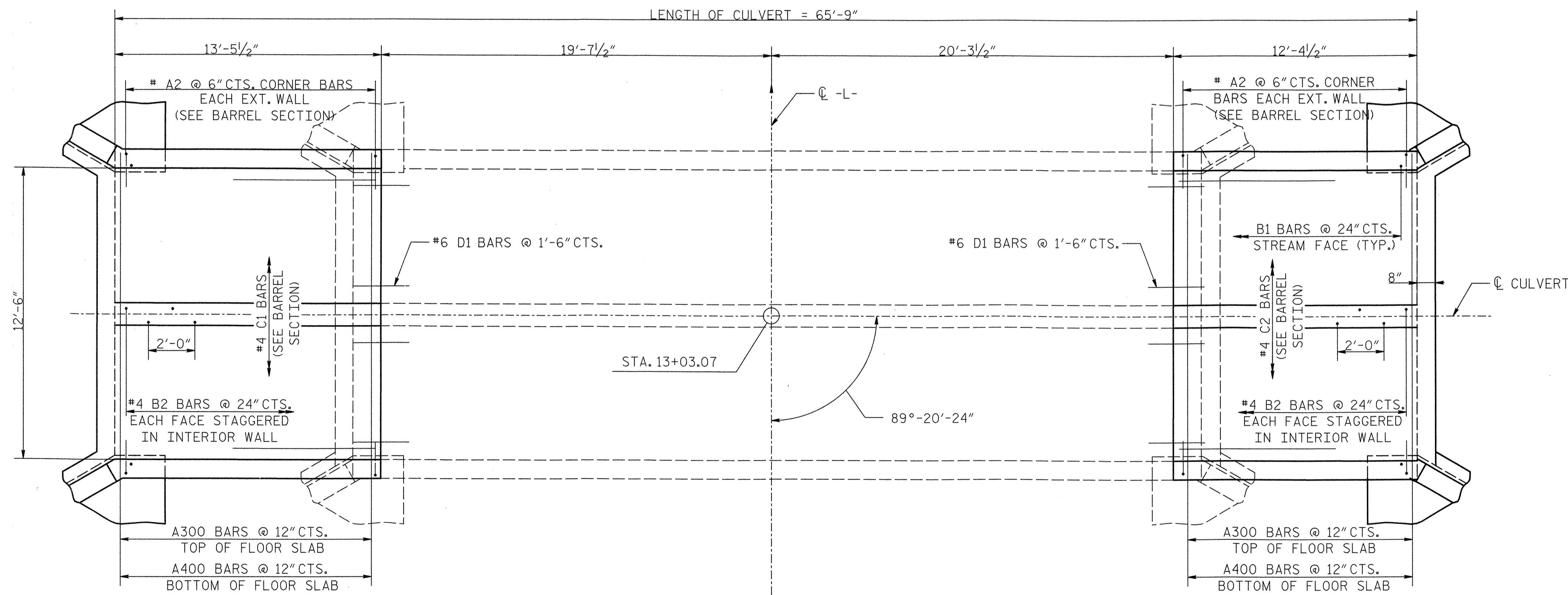

PLAN OF FLOOR SLAB



12/31/07

PROJECT No. R-5019
ROBESON COUNTY
STATION: 13+03.07

REVISIONS		DATE	
NO.	BY	NO.	DATE
1		3	
2		4	

STATE OF NORTH CAROLINA
DEPARTMENT OF TRANSPORTATION
RALEIGH
DOUBLE 6' X 7'
CONCRETE BOX CULVERT
EXTENSION
89°-20'-24" SKEW

SHEET NO.	C-3
TOTAL SHEETS	C-4

DRAWN BY: D. CHAPMAN DATE: 01/05
CHECKED BY: E. RODRIGUEZ DATE: 01/05

P:\0016613713_018\HDR_Proposed\Culvert\US301_CULVERT-03.DGN

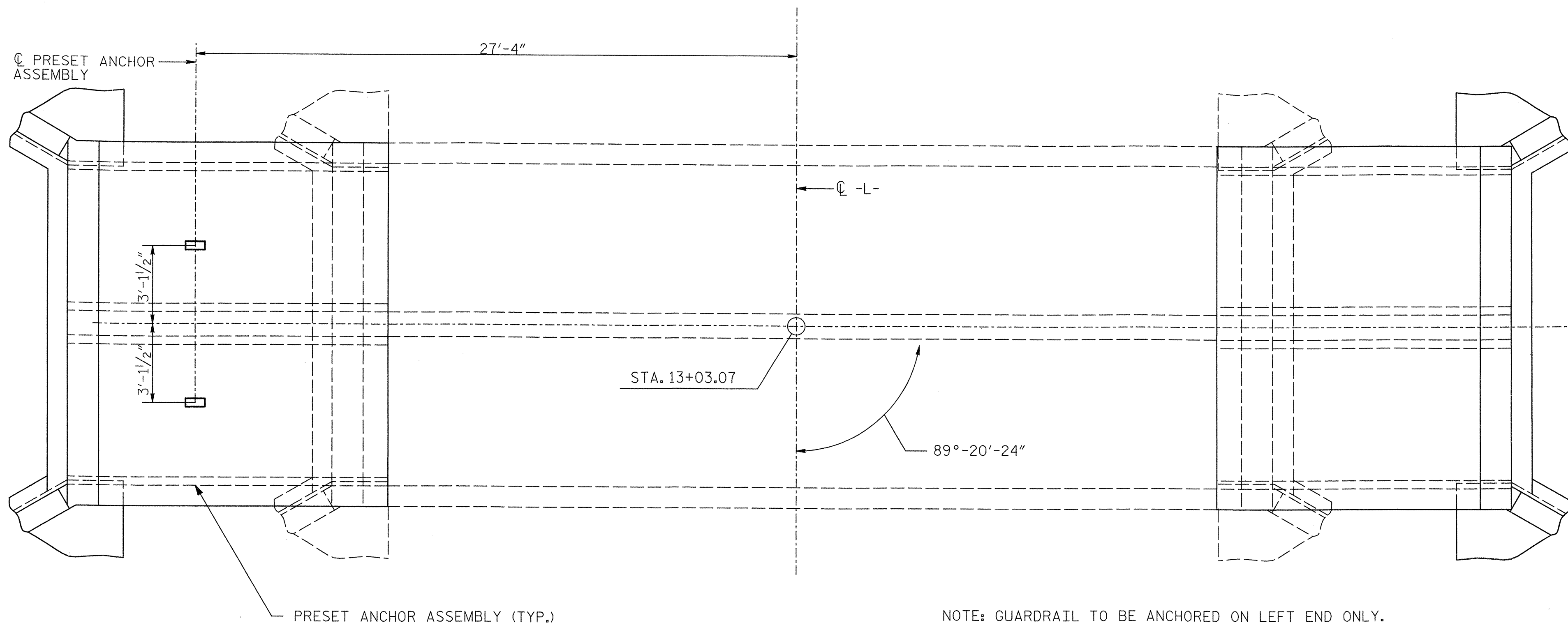

NOTE: GUARDRAIL TO BE ANCHORED ON LEFT END ONLY.

NOTES

- THE GUARDRAIL ANCHOR ASSEMBLY FOR CULVERTS SHALL CONSIST OF THE FOLLOWING COMPONENTS :
- A. FERRULES SHALL BE MADE FROM STEEL MEETING THE REQUIREMENTS OF AASHTO M169, GRADE 12L14 AND SHALL HAVE A MINIMUM LENGTH OF THREADS OF 2 1/2".
 - B. 4 - 1" Ø X 2 1/4" BOLTS WITH WASHERS, BOLTS SHALL CONFORM TO THE REQUIREMENTS OF ASTM A307. BOLTS AND WASHERS SHALL BE GALVANIZED. (AT THE CONTRACTOR'S OPTION, STAINLESS STEEL BOLTS AND WASHERS MAY BE USED AS AN ALTERNATE FOR THE 1" Ø X 2 1/4" GALVANIZED BOLTS AND WASHERS. THEY SHALL CONFORM TO OR EXCEED THE MECHANICAL REQUIREMENTS OF ASTM A307. THE USE OF THIS ALTERNATE SHALL BE APPROVED BY THE ENGINEER.)
 - C. WIRE STRUTS SHOWN IN THE GUARDRAIL ANCHOR ASSEMBLY FOR CULVERTS DETAIL ARE MINIMUM ALLOWABLE SIZE AND SHALL HAVE A MINIMUM TENSILE STRENGTH OF 100,000 P.S.I. AS AN OPTION, A 7/16" Ø WIRE STRUT WITH A MINIMUM TENSILE STRENGTH OF 90,000 PSI IS ACCEPTABLE.

GUARDRAIL ANCHOR ASSEMBLY WITH BOLTS SHALL BE ASSEMBLED IN THE SHOP. BOLT THREADS MAY BE RECUT AS NECESSARY TO INSURE FIT.

THE COST OF THE GUARDRAIL ANCHOR ASSEMBLY FOR CULVERTS COMPLETE IN PLACE, SHALL BE INCLUDED IN THE UNIT CONTRACT PRICE BID FOR CLASS "A" CONCRETE.

FERRULES TO BE PLUGGED DURING POURING OF SLAB AS RECOMMENDED BY THE MANUFACTURER.

AT THE CONTRACTOR'S OPTION, FERRULES WITH OPEN OR CLOSED ENDS MAY BE USED.

PAYMENT FOR GUARDRAIL, POSTS, AND POST BASE PLATES IS INCLUDED IN ROADWAY PAY ITEMS.

SLAB REINFORCING STEEL MAY BE SHIFTED AS NECESSARY TO CLEAR GUARDRAIL ANCHOR ASSEMBLY. CARE SHOULD BE TAKEN TO KEEP THE SHIFTING OF REINFORCING STEEL TO A MINIMUM.

THE CONTRACTOR MAY, AT HIS OPTION, USE ADHESIVELY ANCHORED ANCHOR BOLTS IN PLACE OF GUARDRAIL ANCHOR ASSEMBLY. THE YIELD LOAD OF THE 1" Ø BOLT IS 21.8 KIPS. FIELD TESTING OF THE ADHESIVE BONDING SYSTEM IS REQUIRED, SEE SPECIAL PROVISIONS FOR "ADHESIVELY ANCHORED ANCHOR BOLTS OR DOWELS".

PLAN

SHOWING : GUARDRAIL ANCHOR ASSEMBLY SPACING.

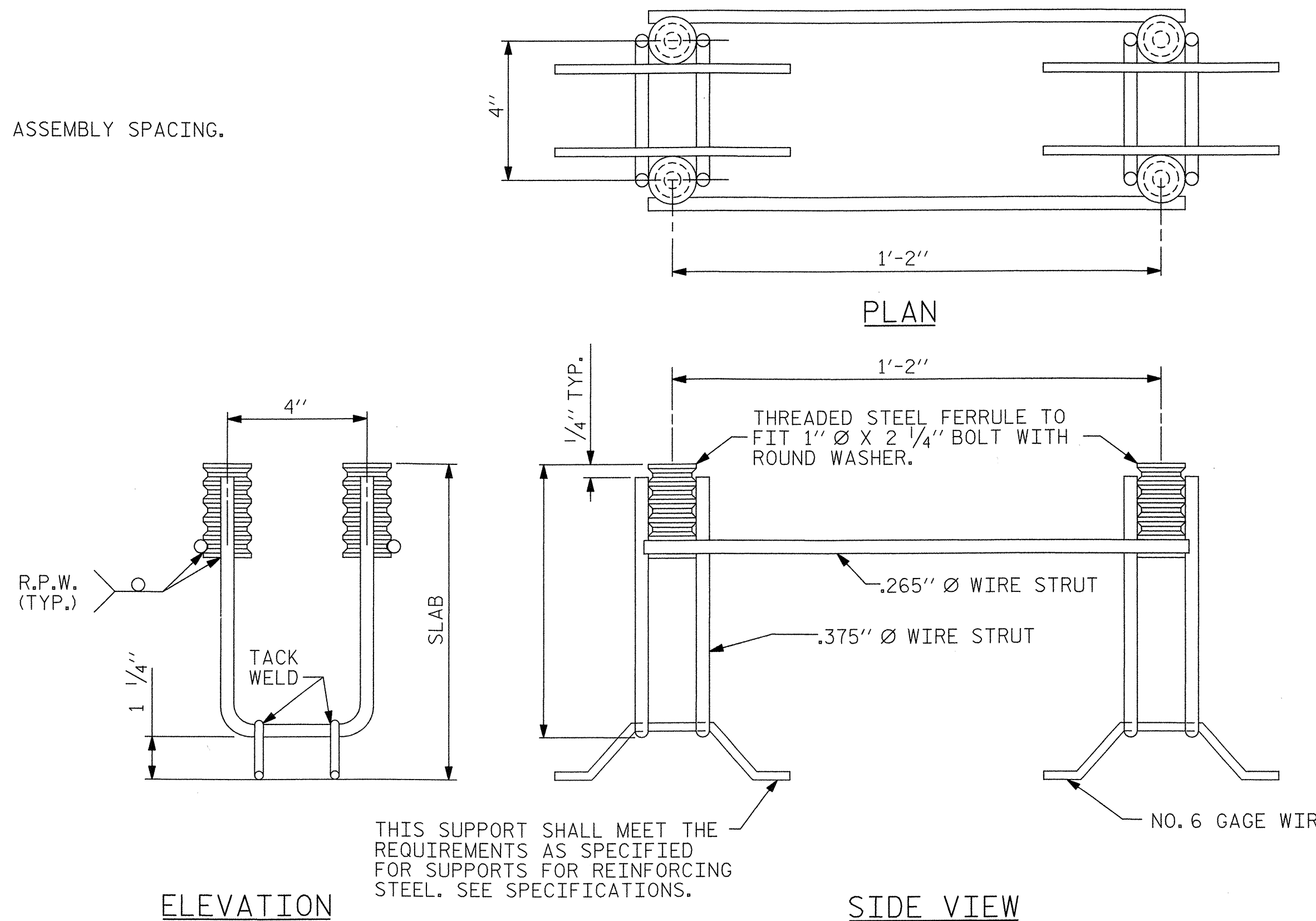
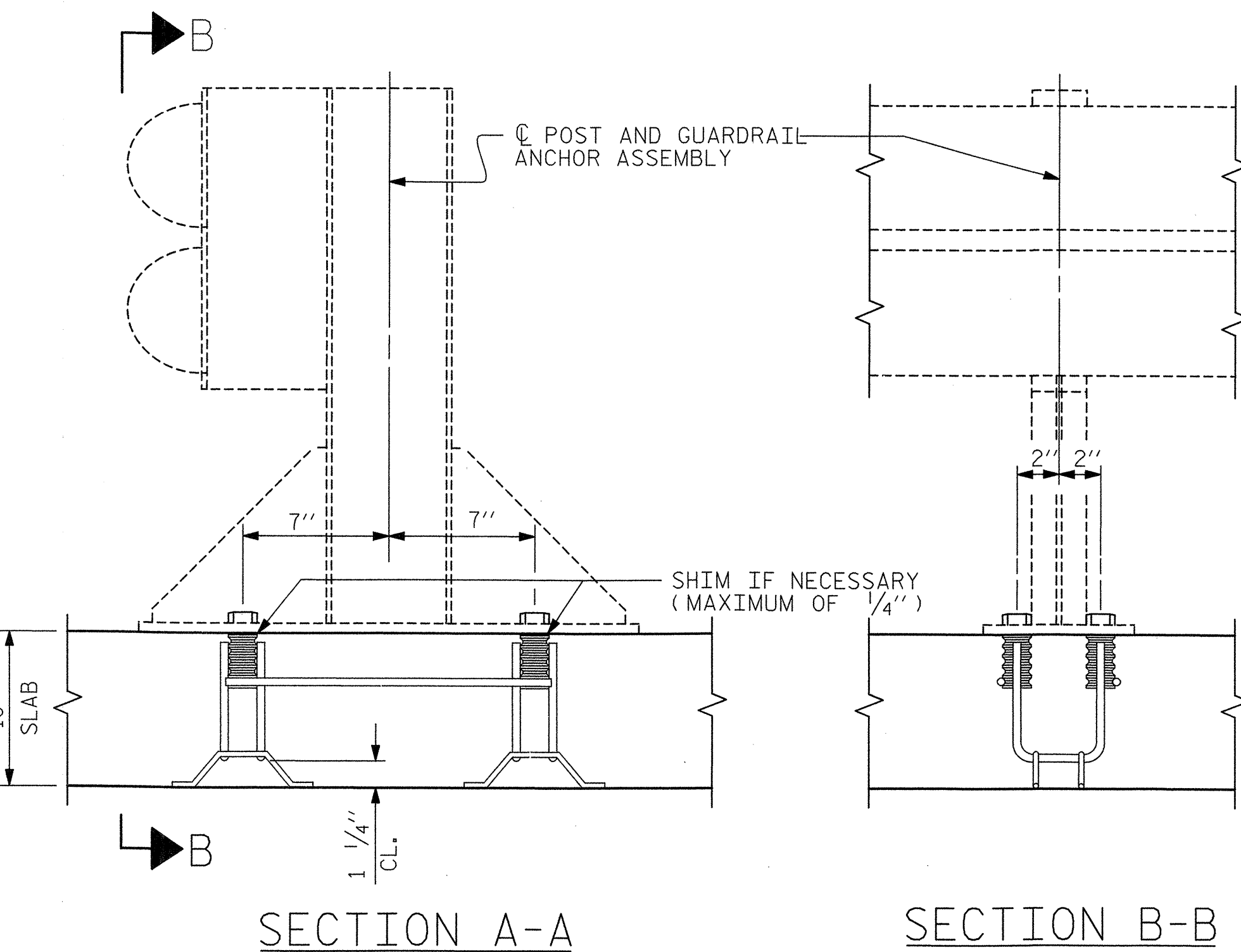

GUARDRAIL ANCHOR ASSEMBLY FOR CULVERTS



12/31/2007

PROJECT No. R-5019
ROBESON COUNTY
STATION: 13+03.07

STATE OF NORTH CAROLINA			
DEPARTMENT OF TRANSPORTATION			
RALEIGH STANDARD			
ANCHORAGE DETAILS FOR GUARDRAIL ANCHOR ASSEMBLY FOR CULVERTS			
NO.	BY	DATE	REVISIONS
1	ARB	6/88	
2			
3			
4			

ASSEMBLED BY : D. CHAPMAN	DATE : 9/04
CHECKED BY : E. RODRIGUEZ	DATE : 9/04
DRAWN BY : FCJ	6/88
CHECKED BY : ARB	6/88
REV. 8/16/99	RAL/LES
REV. 7/10/01	LES/RDR
REV. 5/7/03	RWW/JTE

SHEET NO. C-3A
TOTAL SHEETS C-4

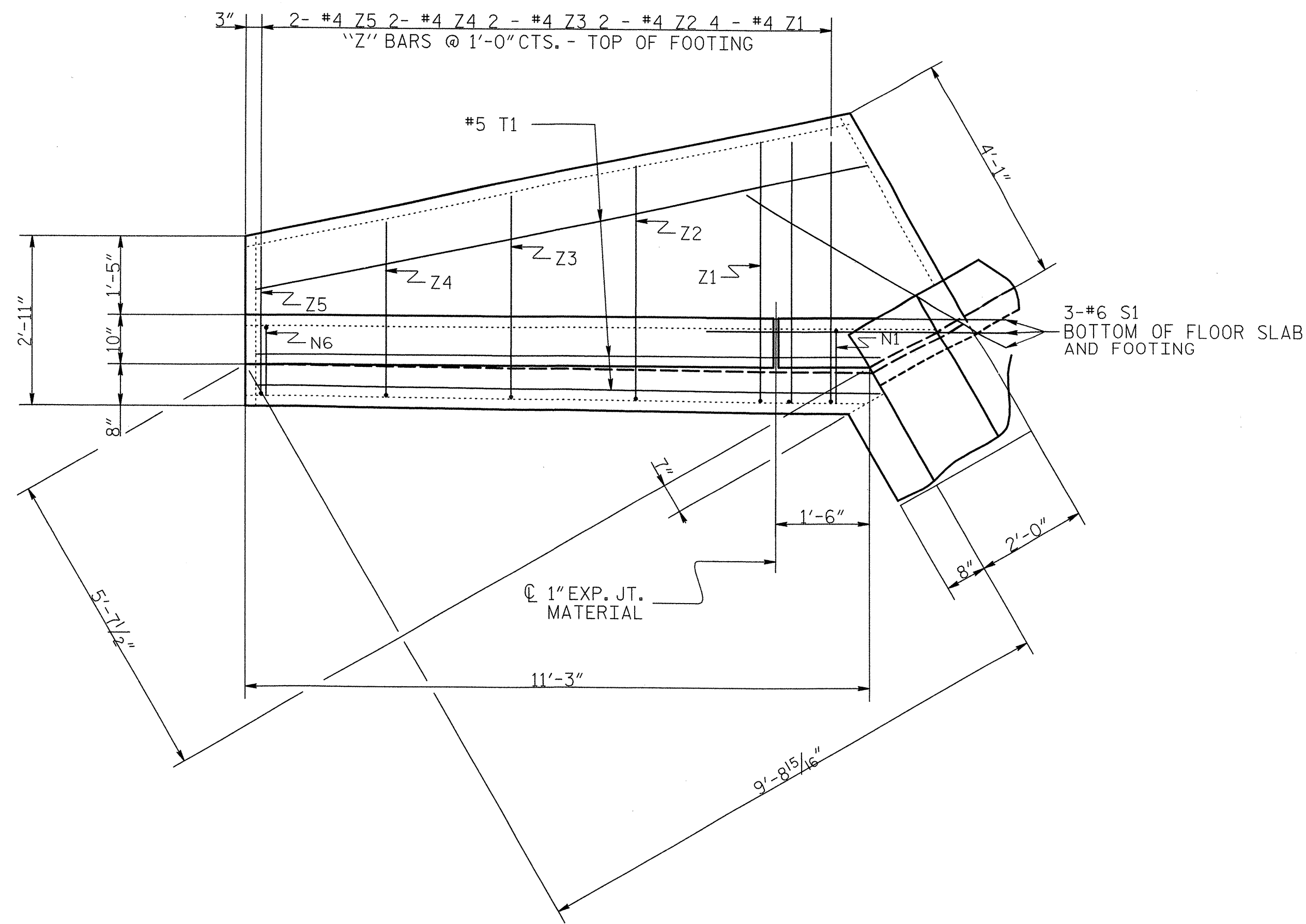

PLAN

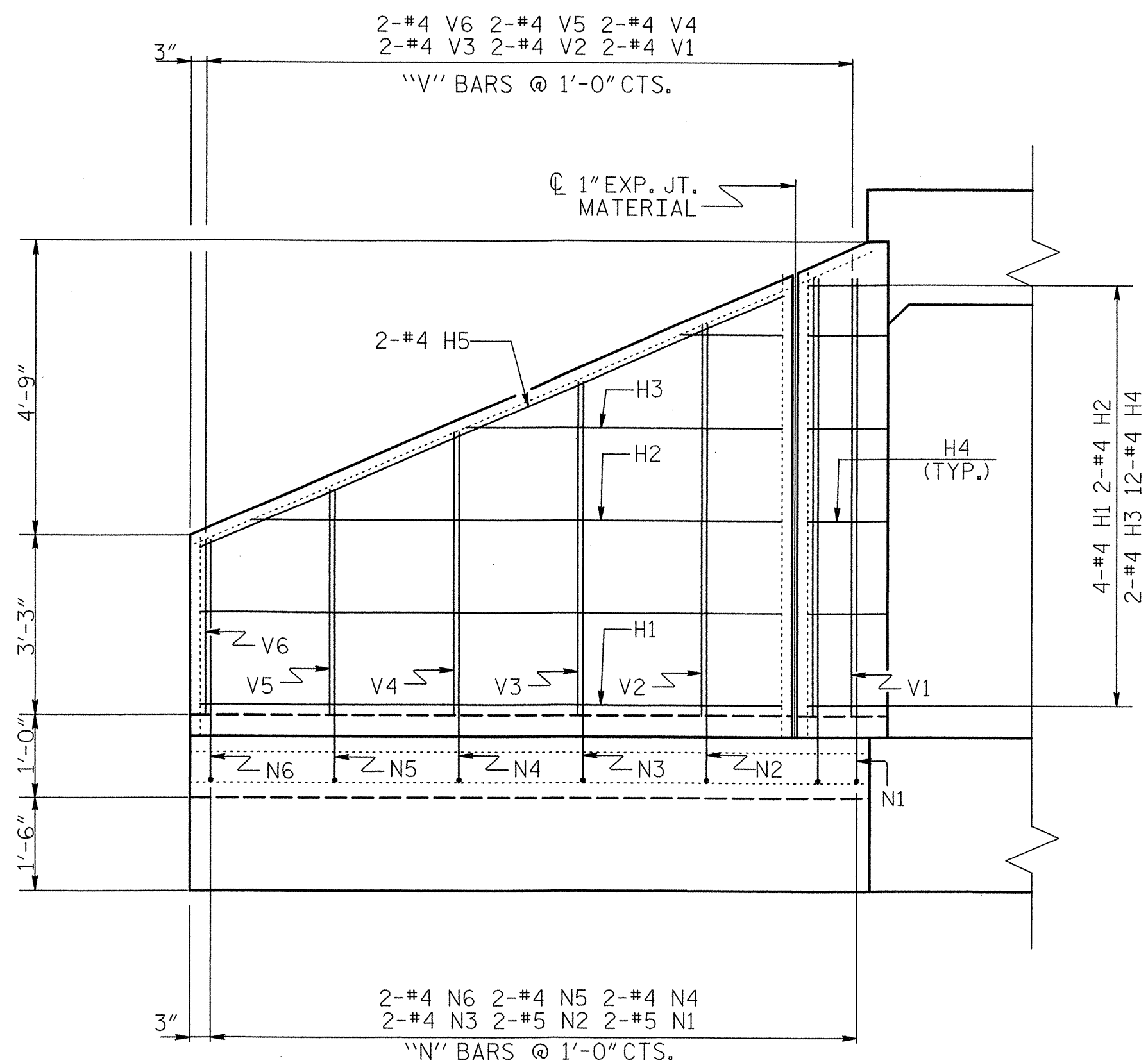

ELEVATION

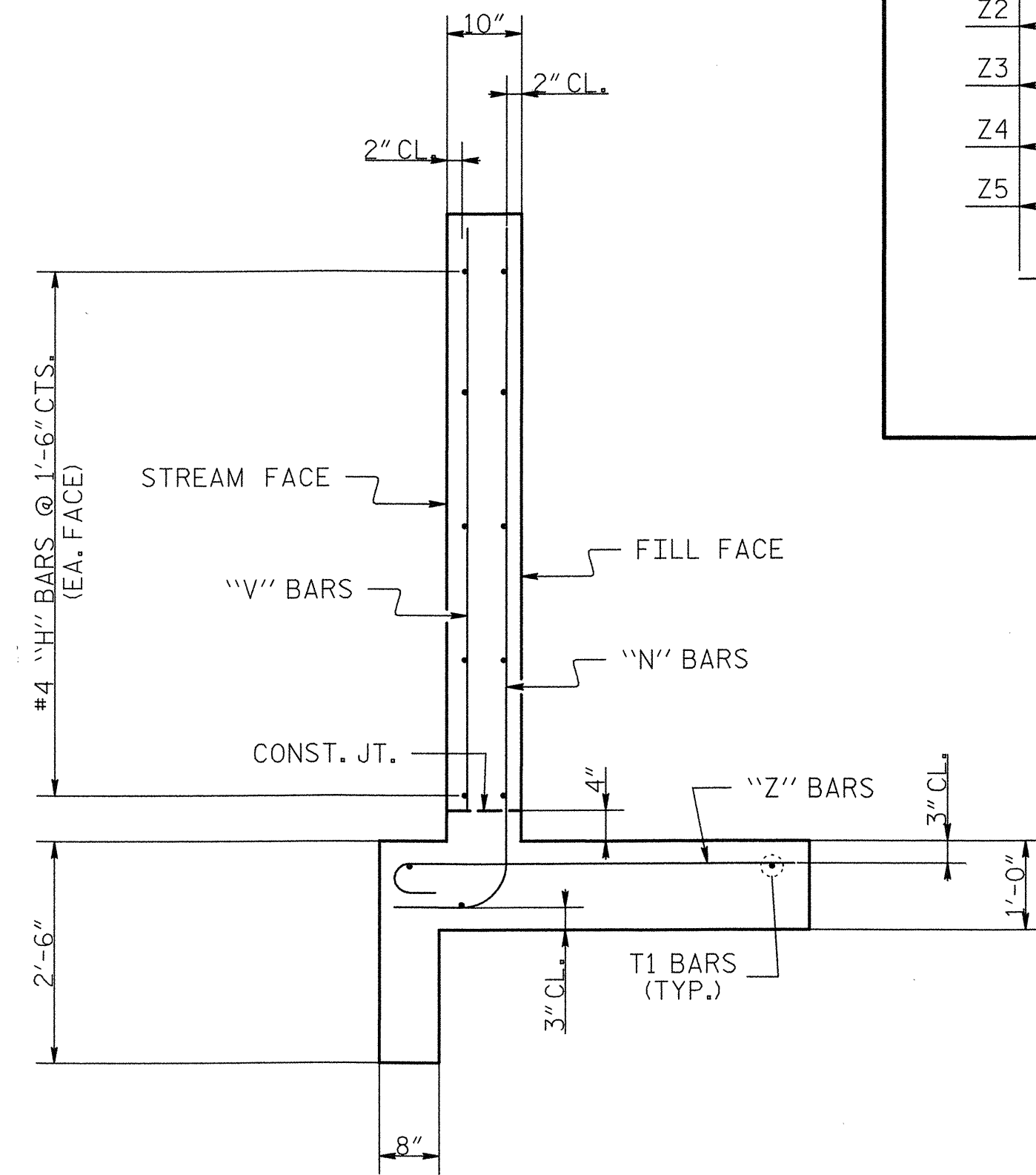

TYPICAL WING SECTION

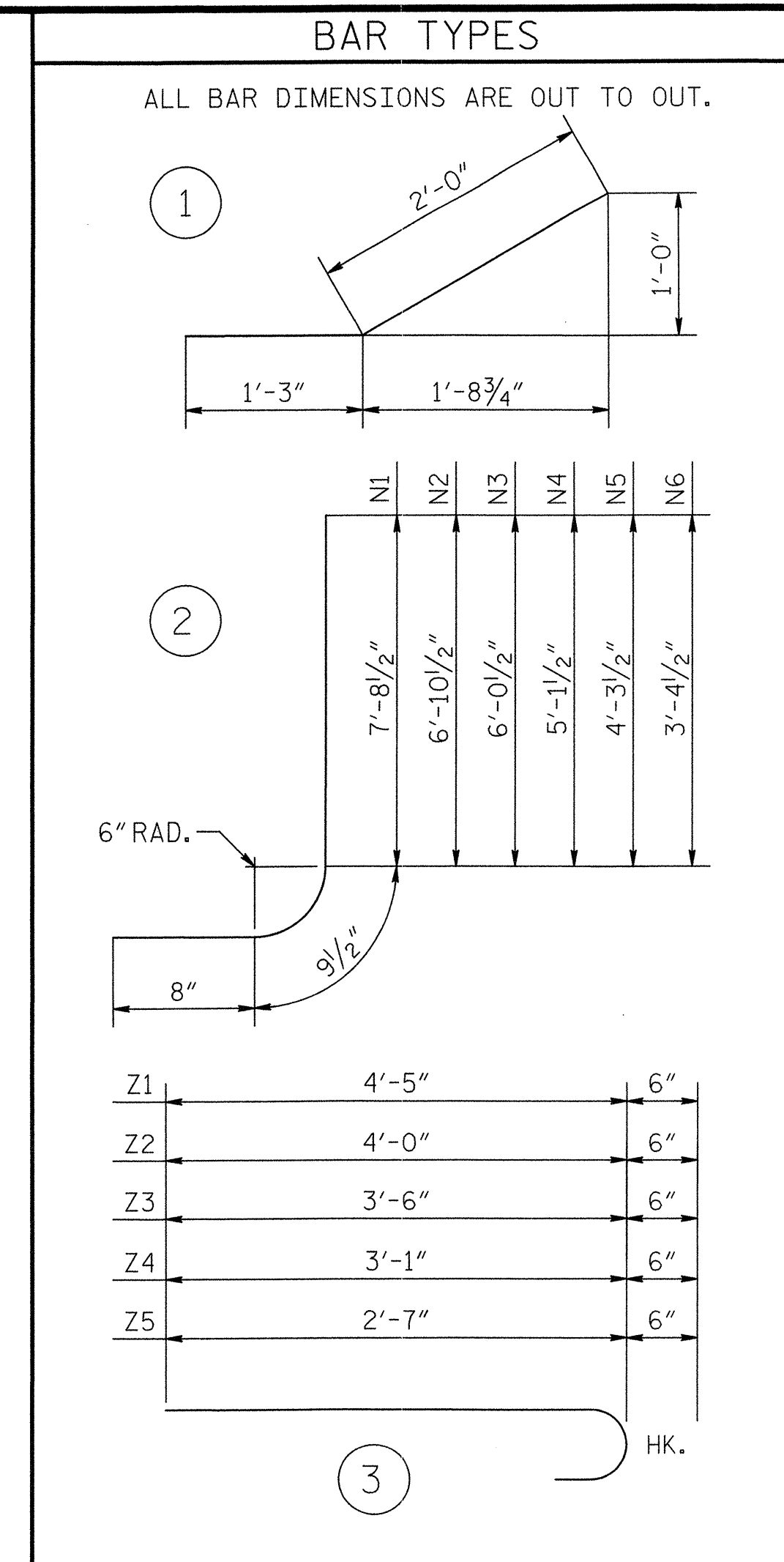

BILL OF MATERIAL					
BAR	NO.	SIZE	TYPE	LENGTH	WEIGHT
H1	16	#4	STR	9'-4"	100
H2	8	#4	STR	8'-6"	45
H3	8	#4	STR	5'-1"	27
H4	48	#4	1	3'-3"	104
H5	8	#4	STR	10'-3"	55
N1	8	#5	2	9'-2"	76
N2	8	#5	2	8'-4"	70
N3	8	#4	2	7'-6"	40
N4	8	#4	2	6'-7"	35
N5	8	#4	2	5'-9"	31
N6	8	#4	2	4'-10"	26
S1	12	#6	STR	6'-0"	108
T1	12	#5	STR	11'-3"	141
V1	8	#4	STR	7'-1"	38
V2	8	#4	STR	6'-4"	34
V3	8	#4	STR	5'-5"	29
V4	8	#4	STR	4'-7"	24
V5	8	#4	STR	3'-8"	20
V6	8	#4	STR	2'-10"	15
Z1	16	#4	3	4'-11"	53
Z2	8	#4	3	4'-6"	24
Z3	8	#4	3	4'-0"	21
Z4	8	#4	3	3'-7"	19
Z5	8	#4	3	3'-1"	16
REINFORCING STEEL FOR 4 WINGS					1151 LBS
CLASS A CONCRETE 4 WINGS					17.1 CY
2 HEADWALLS					1.3 CY
TOTAL					18.4 CY

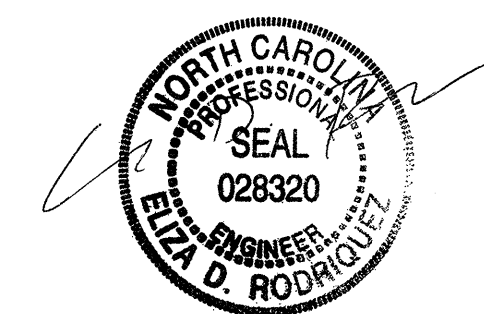

12/31/8007

PROJECT No. R-5019
 ROBESON COUNTY
 STATION: 13+03.07

STATE OF NORTH CAROLINA DEPARTMENT OF TRANSPORTATION RALEIGH			
STANDARD WINGS FOR CONCRETE BOX CULVERT			
H = 7'-0"		SLOPE = 2:1 90° SKEW	
NO.	BY	DATE	REVISIONS
1			
2			
			SHEET NO. C-4
			TOTAL SHEETS C-4

P:\0016613713.018\HDR_Proposed\Culvert\US501_CULVERT-04.DGN

ASSEMBLED BY : D. CHAPMAN DATE : 1/05
 CHECKED BY : E. RODRIGUEZ DATE : 1/05
 DRAWN BY : CCJ 10/99
 CHECKED BY : RWW 03/00

STD. NO. CW9007

STANDARD NOTES

DESIGN DATA:

SPECIFICATIONS	-----	A.A.S.H.T.O. (CURRENT)
LIVE LOAD	-----	SEE PLANS
IMPACT ALLOWANCE	-----	SEE A.A.S.H.T.O.
STRESS IN EXTREME FIBER OF		
STRUCTURAL STEEL - AASHTO M270 GRADE 36	-	20,000 LBS. PER SQ. IN.
- AASHTO M270 GRADE 50W	-	27,000 LBS. PER SQ. IN.
- AASHTO M270 GRADE 50	-	27,000 LBS. PER SQ. IN.
REINFORCING STEEL IN TENSION		
GRADE 60	--	24,000 LBS. PER SQ. IN.
CONCRETE IN COMPRESSION	-----	1,200 LBS. PER SQ. IN.
CONCRETE IN SHEAR	-----	SEE A.A.S.H.T.O.
STRUCTURAL TIMBER - TREATED OR		
UNTREATED - EXTREME FIBER STRESS	-----	1,800 LBS. PER SQ. IN.
COMPRESSION PERPENDICULAR TO GRAIN OF TIMBER	-----	375 LBS. PER SQ. IN.
EQUIVALENT FLUID PRESSURE OF EARTH	-----	30 LBS. PER CU. FT.
		(MINIMUM)

MATERIAL AND WORKMANSHIP:

EXCEPT AS MAY OTHERWISE BE SPECIFIED ON PLANS OR IN THE SPECIAL PROVISIONS, ALL MATERIAL AND WORKMANSHIP SHALL BE IN ACCORDANCE WITH THE 2006 "STANDARD SPECIFICATIONS FOR ROADS AND STRUCTURES" OF THE N. C. DEPARTMENT OF TRANSPORTATION.

STEEL SHEET PILING FOR PERMANENT OR TEMPORARY APPLICATIONS SHALL BE HOT ROLLED.

CONCRETE:

UNLESS OTHERWISE REQUIRED ON PLANS, CLASS A CONCRETE SHALL BE USED FOR ALL PORTIONS OF ALL STRUCTURES WITH THE EXCEPTION THAT: CLASS AA CONCRETE SHALL BE USED IN BRIDGE SUPERSTRUCTURES, ABUTMENT BACKWALLS, AND APPROACH SLABS; AND CLASS B CONCRETE SHALL BE USED FOR SLOPE PROTECTION AND RIP RAP.

CONCRETE CHAMFERS:

UNLESS OTHERWISE NOTED ON THE PLANS, ALL EXPOSED CORNERS ON STRUCTURES SHALL BE CHAMFERED 3/4" WITH THE FOLLOWING EXCEPTIONS: TOP CORNERS OF CURBS MAY BE ROUNDED TO 1-1/2" RADIUS WHICH IS BUILT INTO CURB FORMS; CORNERS OF TRANSVERSE FLOOR EXPANSION JOINTS SHALL BE ROUNDED WITH A 1/4" FINISHING TOOL UNLESS OTHERWISE REQUIRED ON PLANS; AND CORNERS OF EXPANSION JOINTS IN THE ROADWAY FACES AND TOPS OF CURBS AND SIDEWALKS SHALL BE ROUNDED TO A 1/4" RADIUS WITH A FINISHING STONE OR TOOL UNLESS OTHERWISE REQUIRED ON PLANS.

DOWELS:

DOWELS WHEN INDICATED ON PLANS AS FOR CULVERT EXTENSIONS, SHALL BE EMBEDDED AT LEAST 12" INTO THE OLD CONCRETE AND GROUTED INTO PLACE WITH 1:2 CEMENT MORTAR.

ALLOWANCE FOR DEAD LOAD DEFLECTION, SETTLEMENT, ETC. IN CASTING SUPERSTRUCTURES:

BRIDGES SHALL BE BUILT ON THE GRADE OR VERTICAL CURVE SHOWN ON PLANS. SLABS, CURBS AND PARAPETS SHALL CONFORM TO THE GRADE OR CURVE. ALL DIMENSIONS WHICH ARE GIVEN IN SECTION AND ARE AFFECTED BY DEAD LOAD DEFLECTIONS ARE DIMENSIONS AT CENTER LINE OF BEARING UNLESS OTHERWISE NOTED ON PLANS. IN SETTING FORMS FOR STEEL BEAM BRIDGES AND PRESTRESSED CONCRETE GIRDER BRIDGES, ADJUSTMENTS SHALL BE MADE DUE TO THE DEAD LOAD DEFLECTIONS FOR THE ELEVATIONS SHOWN. WHERE BLOCKS ARE SHOWN OVER BEAMS FOR BUILDING UP TO THE SLAB, THE VERTICAL DIMENSIONS OF THE BLOCKS SHALL BE ADJUSTED BETWEEN BEARINGS TO COMPENSATE FOR DEAD LOAD DEFLECTIONS, VERTICAL CURVE ORDINATE, AND ACTUAL BEAM CAMBER. WHERE BOTTOM OF SLAB IS IN LINE WITH BOTTOM OF TOP FLANGES, DEPTH OF SLAB BETWEEN BEARINGS SHALL BE ADJUSTED TO COMPENSATE FOR DEAD LOAD DEFLECTION, VERTICAL CURVE ORDINATE, AND ACTUAL BEAM CAMBER.

IN SETTING FALSEWORK AND FORMS FOR REINFORCED CONCRETE SPANS, AN ALLOWANCE SHALL BE MADE FOR DEAD LOAD DEFLECTIONS, SETTLEMENT OF FALSEWORK, AND PERMANENT CAMBER WHICH SHALL BE PROVIDED FOR IN ADDITION TO THE ELEVATIONS SHOWN. AFTER REMOVAL OF THE FALSEWORK, THE FINISHED STRUCTURES SHALL CONFORM TO THE PROFILE AND ELEVATIONS SHOWN ON THE PLANS AND CONSTRUCTION ELEVATIONS FURNISHED BY THE ENGINEER.

DETAILED DRAWINGS FOR FALSEWORK OR FORMS FOR BRIDGE SUPERSTRUCTURE AND ANY STRUCTURE OR PARTS OF A STRUCTURE AS NOTED ON THE PLANS SHALL BE SUBMITTED TO THE ENGINEER FOR APPROVAL BEFORE CONSTRUCTION OF THE FALSEWORK OR FORMS IS STARTED.

REINFORCING STEEL:

ALL REINFORCING STEEL SHALL BE DEFORMED. DIMENSIONS RELATIVE TO PLACEMENT OF REINFORCING ARE TO CENTERS OF BARS UNLESS OTHERWISE INDICATED IN THE PLANS. DIMENSIONS ON BAR DETAILS ARE TO CENTERS OF BARS OR ARE OUT TO OUT AS INDICATED ON PLANS.

WIRE BAR SUPPORTS SHALL BE PROVIDED FOR REINFORCING STEEL WHERE INDICATED ON THE PLANS. WHEN BAR SUPPORT PIECES ARE PLACED IN CONTINUOUS LINES, THEY SHALL BE SO PLACED THAT THE ENDS OF THE SUPPORTING WIRES SHALL BE LAPPED TO LOCK LEGS ON ADJOINING PIECES.

STRUCTURAL STEEL:

AT THE CONTRACTOR'S OPTION, HE MAY SUBSTITUTE 7/8" Ø SHEAR STUDS FOR THE 3/4" Ø STUDS SPECIFIED ON THE PLANS. THIS SUBSTITUTION SHALL BE MADE AT THE RATE OF 3 - 7/8" Ø STUDS FOR 4 - 3/4" Ø STUDS, AND STUD SPACING CHANGES SHALL BE MADE AS NECESSARY TO PROVIDE THE SAME EQUIVALENT NUMBER OF 7/8" Ø STUDS ALONG THE BEAM AS SHOWN FOR 3/4" Ø STUDS BASED ON THE RATIO OF 3 - 7/8" Ø STUDS FOR 4 - 3/4" Ø STUDS. STUDS OF THE LENGTH SPECIFIED ON THE PLANS MUST BE PROVIDED. THE MAXIMUM SPACING SHALL BE 2'-0".

EXCEPT AT THE INTERIOR SUPPORTS OF CONTINUOUS BEAMS WHERE THE COVER PLATE IS IN CONTACT WITH BEARING PLATE, THE CONTRACTOR MAY, AT HIS OPTION, SUBSTITUTE FOR THE COVER PLATES DESIGNATED ON THE PLANS COVER PLATES OF THE EQUIVALENT AREA PROVIDED THESE PLATES ARE AT LEAST 5/16" IN THICKNESS AND DO NOT EXCEED A WIDTH EQUAL TO THE FLANGE WIDTH LESS 2" OR A THICKNESS EQUAL TO 2 TIMES THE FLANGE THICKNESS. THE SIZE OF FILLET WELDS SHALL CONFORM TO THE REQUIREMENTS OF THE CURRENT ANSI/AASHTO/AWS "BRIDGE WELDING CODE". ELECTROSLAG WELDING WILL NOT BE PERMITTED.

WITH THE SOLE EXCEPTION OF EDGES AT SURFACES WHICH BEAR ON OTHER SURFACES, ALL SHARP EDGES AND ENDS OF SHAPES AND PLATES SHALL BE SLIGHTLY ROUNDED BY SUITABLE MEANS TO A RADIUS OF APPROXIMATELY 1/16 INCH OR EQUIVALENT FLAT SURFACE AT A SUITABLE ANGLE PRIOR TO PAINTING, GALVANIZING, OR METALLIZING.

HANDRAILS AND POSTS:

METAL STANDARDS AND FACES OF THE CONCRETE END POSTS FOR THE METAL RAIL SHALL BE SET NORMAL TO THE GRADE OF THE CURB, UNLESS OTHERWISE SHOWN ON PLANS. THE METAL RAIL AND TOPS OF CONCRETE POSTS USED WITH THE ALUMINUM RAIL SHALL BE BUILT PARALLEL TO THE GRADE OF THE CURB.

METAL HANDRAILS SHALL BE IN ACCORDANCE WITH THE PLANS. RAILS SHALL BE AS MANUFACTURED FOR BRIDGE RAILING. CASTINGS SHALL BE OF A UNIFORM APPEARANCE. FINISHES AND OTHER DEFORMATIONS RESULTING FROM CASTING OR OTHERWISE SHALL BE REMOVED IN A MANNER SO THAT A UNIFORM COLORING OF THE COMPLETED CASTING SHALL BE OBTAINED. CASTINGS WITH DISCOLORATIONS OR OF NON-UNIFORM COLORING WILL NOT BE ACCEPTED. CERTIFIED MILL REPORTS ARE REQUIRED FOR METAL RAILS AND POSTS.

SPECIAL NOTES:

GENERALLY, IN CASE OF DISCREPANCY, THIS STANDARD SHEET OF NOTES SHALL GOVERN OVER THE SPECIFICATIONS, BUT THE REMAINDER OF THE PLANS SHALL GOVERN OVER NOTES HEREON, AND SPECIAL PROVISIONS SHALL GOVERN OVER ALL. SEE SPECIFICATIONS ARTICLE 105-4.

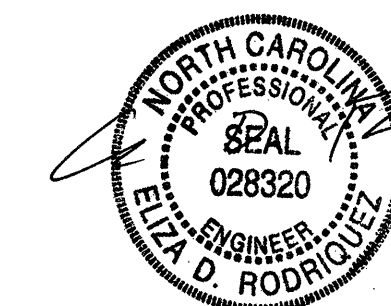

3/4/08

PROJECT No. R-5019
 ROBESON COUNTY

ENGLISH

JANUARY, 1990

STD. NO. SN