

**STATE OF NORTH CAROLINA  
DIVISION OF HIGHWAYS**

PROJ. REFERENCE NO.

SHEET NO.

B-4101

X-1

NOTE: EMBANKMENT COLUMN DOES NOT INCLUDE BACKFILL FOR UNDERCUT

**CROSS-SECTION SUMMARY**

Station	Uncl. Exc.	Embt
DETOUR	(cu. yd.)	(cu. yd.)
L		
17+24.00	0.0	0.0
17+50.00	1.6	0.4
18+00.00	5.6	7.3
18+50.00	4.4	29.0
19+00.00	4.3	89.9
19+50.00	3.1	185.3
20+00.00	4.6	328.6
20+50.00	3.8	499.4
21+00.00	0.0	597.5
21+50.00	0.0	657.3

Station	Uncl. Exc.	Embt
L	(cu. yd.)	(cu. yd.)
21+00.00	0.0	0.0
21+50.00	0.1	208.9
21+65.00	0.0	69.5

Station	Uncl. Exc.	Embt
L	(cu. yd.)	(cu. yd.)
22+50.00	0.0	0.0
23+00.00	0.0	274.1
23+50.00	0.0	197.1
24+00.00	0.1	143.2

Station	Uncl. Exc.	Embt
L (LEFT)	(cu. yd.)	(cu. yd.)
24+00.00	0.0	0.0
24+50.00	0.1	0.0
25+00.00	0.0	0.0
25+50.00	0.0	0.0
26+00.00	1.7	0.4
26+50.00	3.1	0.6

Station	Uncl. Exc.	Embt
L (RIGHT)	(cu. yd.)	(cu. yd.)
24+00.00	0.0	0.0
24+50.00	0.1	91.8
25+00.00	1.8	41.1
25+50.00	4.6	7.5
26+00.00	4.3	9.2
26+50.00	2.8	9.2

Station	Uncl. Exc.	Embt
DETOUR REMOVAL	(cu. yd.)	(cu. yd.)
18+50.00	0.0	0.1
19+00.00	52.2	0.0
19+50.00	158.1	0.0
20+00.00	299.7	0.0
20+50.00	466.6	0.0
21+00.00	572.4	0.0
21+50.00	632.0	0.0

Station	Uncl. Exc.	Embt
DETOUR REMOVAL	(cu. yd.)	(cu. yd.)
22+50.00	0.0	0.0
23+00.00	223.2	0.0
23+50.00	84.4	0.0
24+00.00	21.9	14.4
24+50.00	9.3	14.8
25+00.00	43.4	0.5
25+50.00	37.6	0.0

Station	Uncl. Exc.	Embt
DETOUR	(cu. yd.)	(cu. yd.)
L		
22+35.00	0.0	0.0
22+50.00	0.0	94.0
23+00.00	0.0	220.6
23+50.00	3.9	80.2
24+00.00	31.7	15.6
24+50.00	70.2	0.1
25+00.00	61.9	0.0
25+25.00	9.7	0.0

Station	Uncl. Exc.	Embt
L (LEFT)	(cu. yd.)	(cu. yd.)
17+00.00	0.0	0.0
17+50.00	2.4	7.9
18+00.00	1.4	0.2
18+50.00	0.0	0.0
19+00.00	0.0	0.0
19+50.00	0.2	0.3
20+00.00	0.3	12.7
20+50.00	0.1	30.2
21+00.00	0.0	36.6

Station	Uncl. Exc.	Embt
L (RIGHT)	(cu. yd.)	(cu. yd.)
17+00.00	0.0	0.0
17+50.00	3.1	29.3
18+00.00	2.9	66.9
18+50.00	2.3	84.8
19+00.00	2.6	80.6
19+50.00	2.5	81.2
20+00.00	1.9	87.7
20+50.00	0.9	97.3
21+00.00	0.1	130.0

Approximate quantities only. Unclassified excavation, borrow excavation, shoulder excavation, fine grading, clearing and grubbing and removal of existing pavement will be paid for at the lump sum price for "Grading".



8/23/09

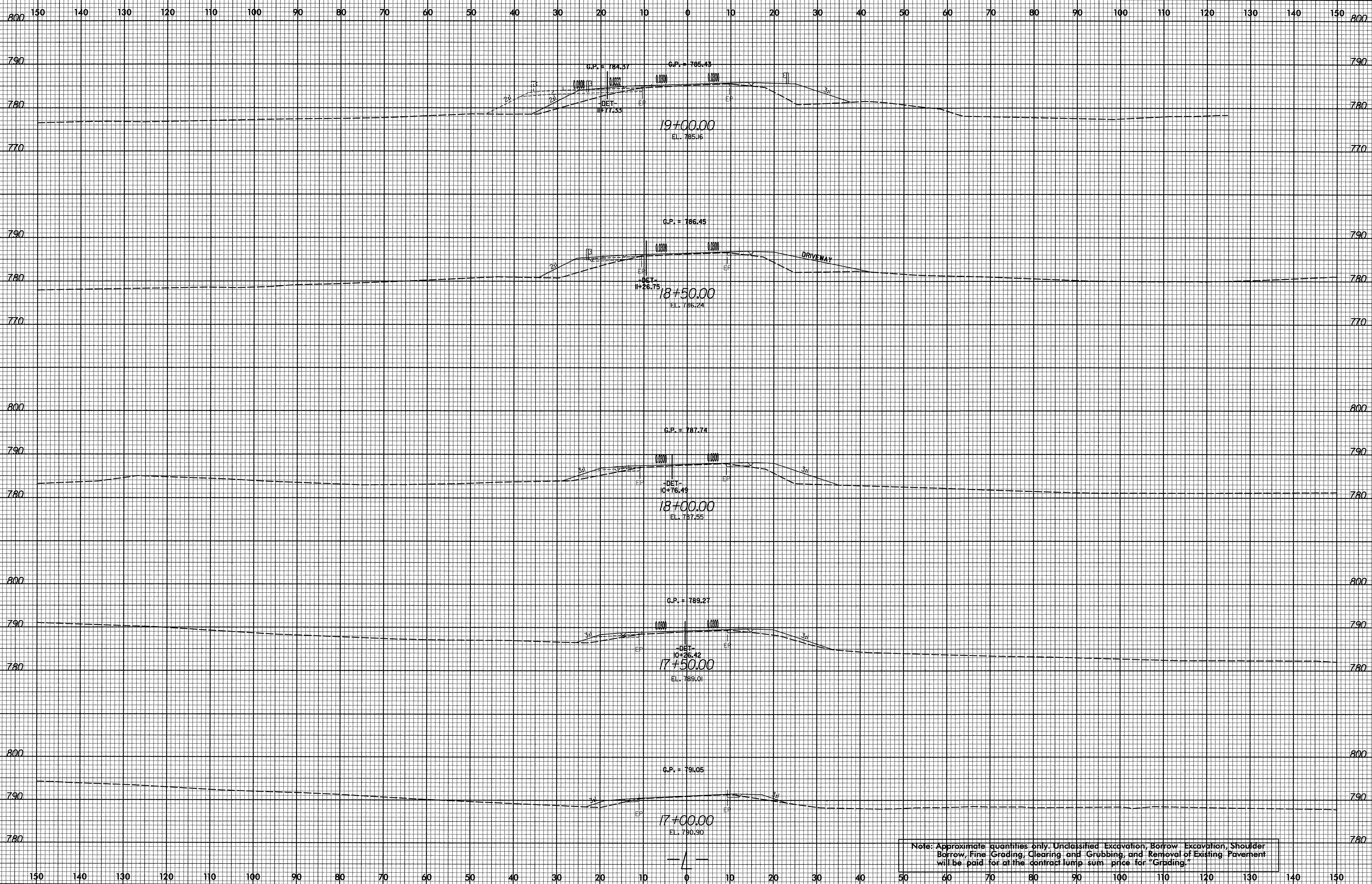

Note: Approximate quantities only. Unclassified Excavation, Borrow Excavation, Shoulder Borrow, Fine Grading, Clearing and Grubbing, and Removal of Existing Pavement will be paid for at the contract lump sum price for "Grading."

9/1/2007  
P:\Roadway\Xsec\4101\1\_rdy-yp1.dgn  
Co. & Associates, P.C.



8/23/99

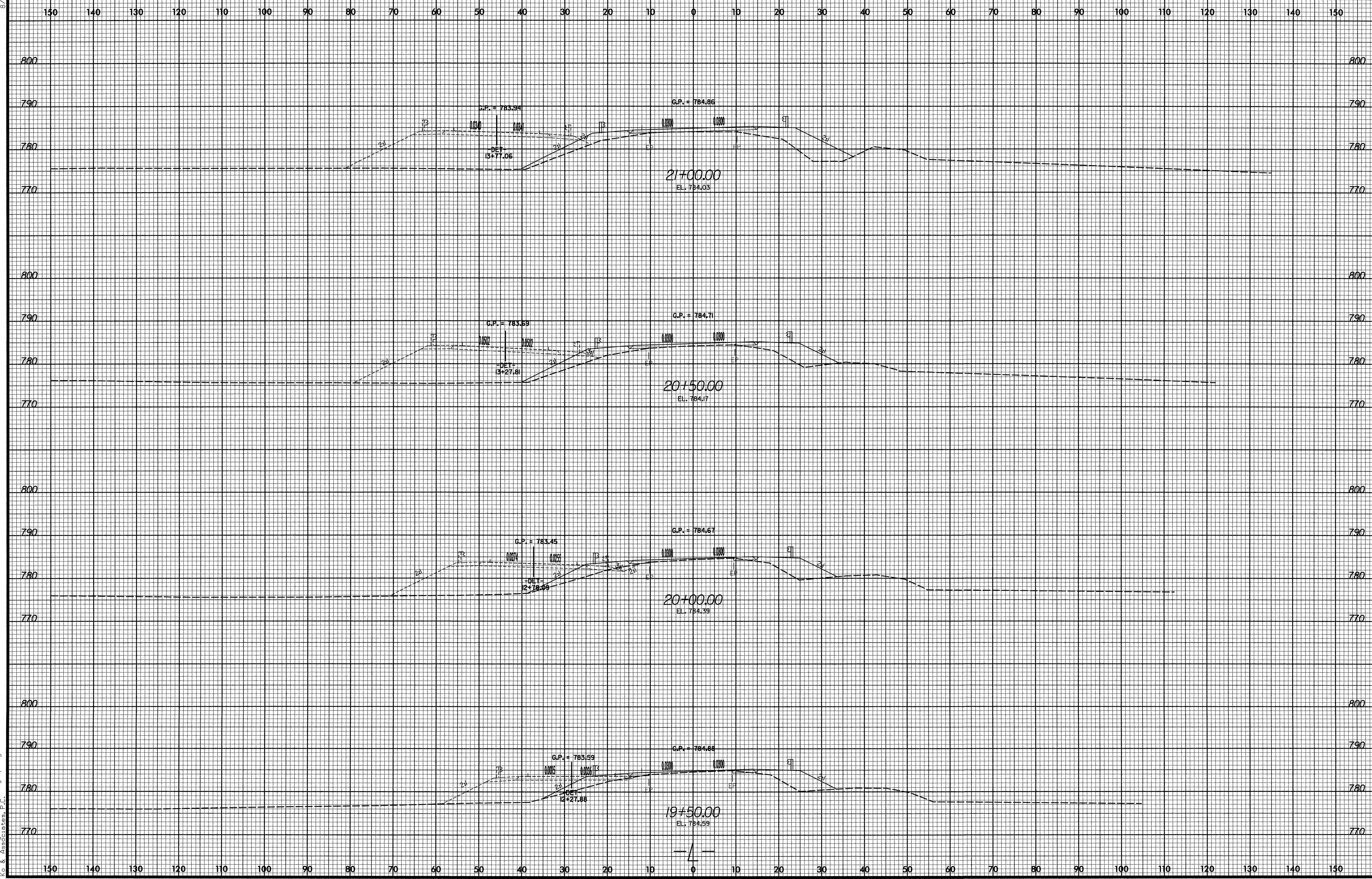

9/7/2007  
 P:\p060601\Xsec\p060601-rd-j-xpl.dgn  
 G & Associates, P.C.



8/23/95

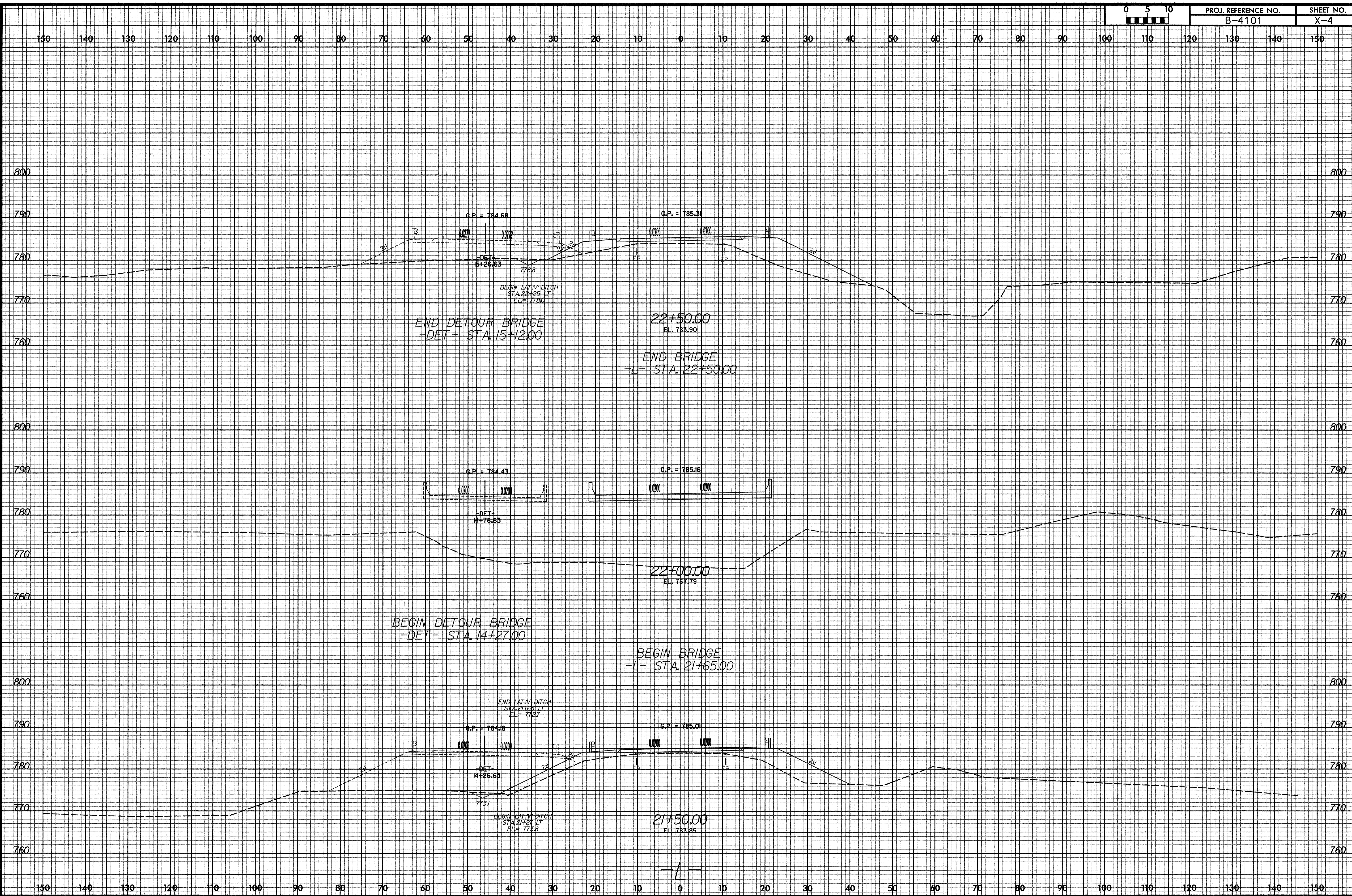

9/7/2007  
R:\Roadway\Xsec\4101\_rdy\_xpl.dgn  
K&A Associates, P.C.



8/23/99

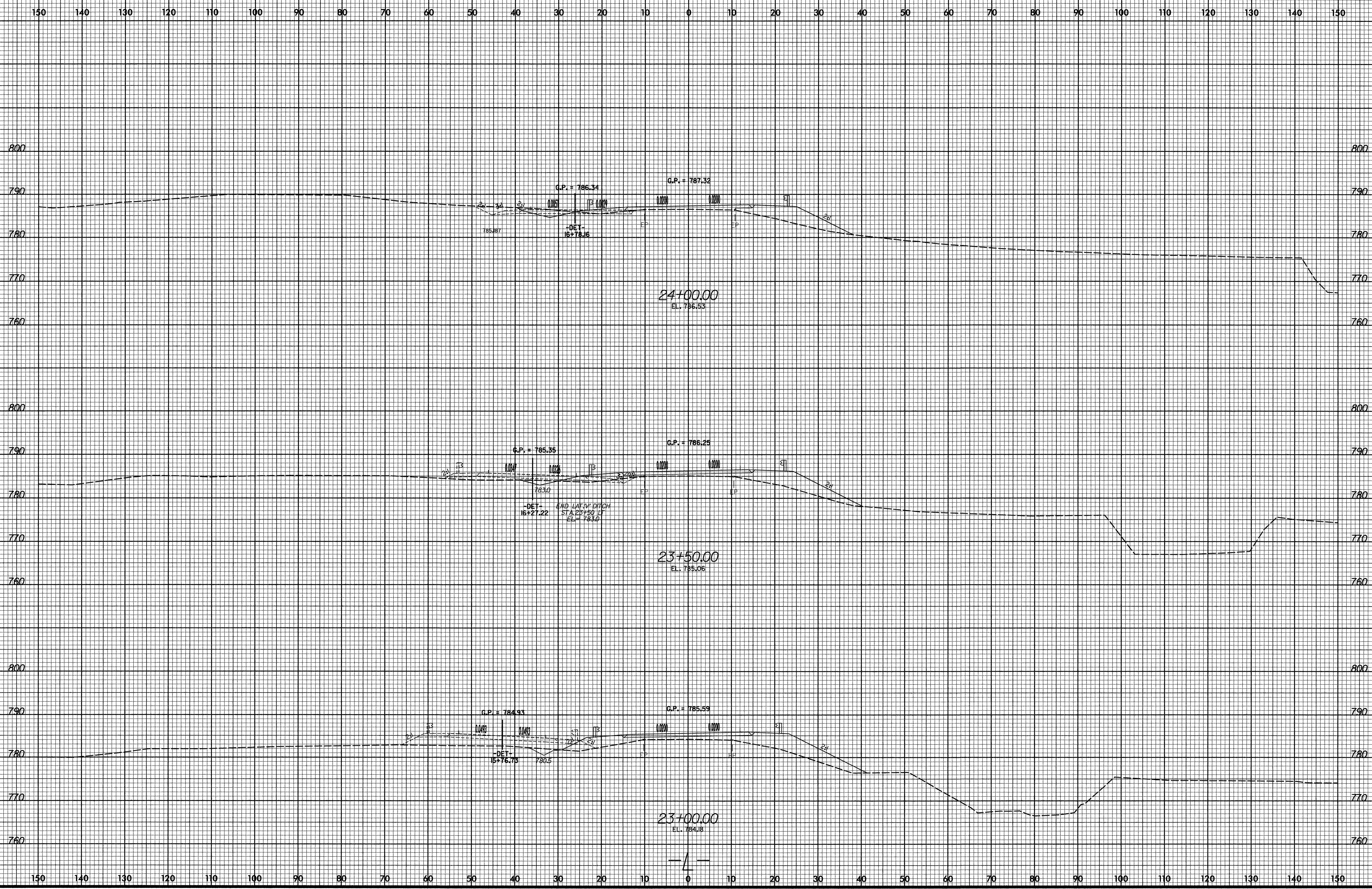

9/7/2007  
R:\Roadway\Xsc\B4101L-rdy-xpl.dgn  
K & Associates, P.C.



8/23/99

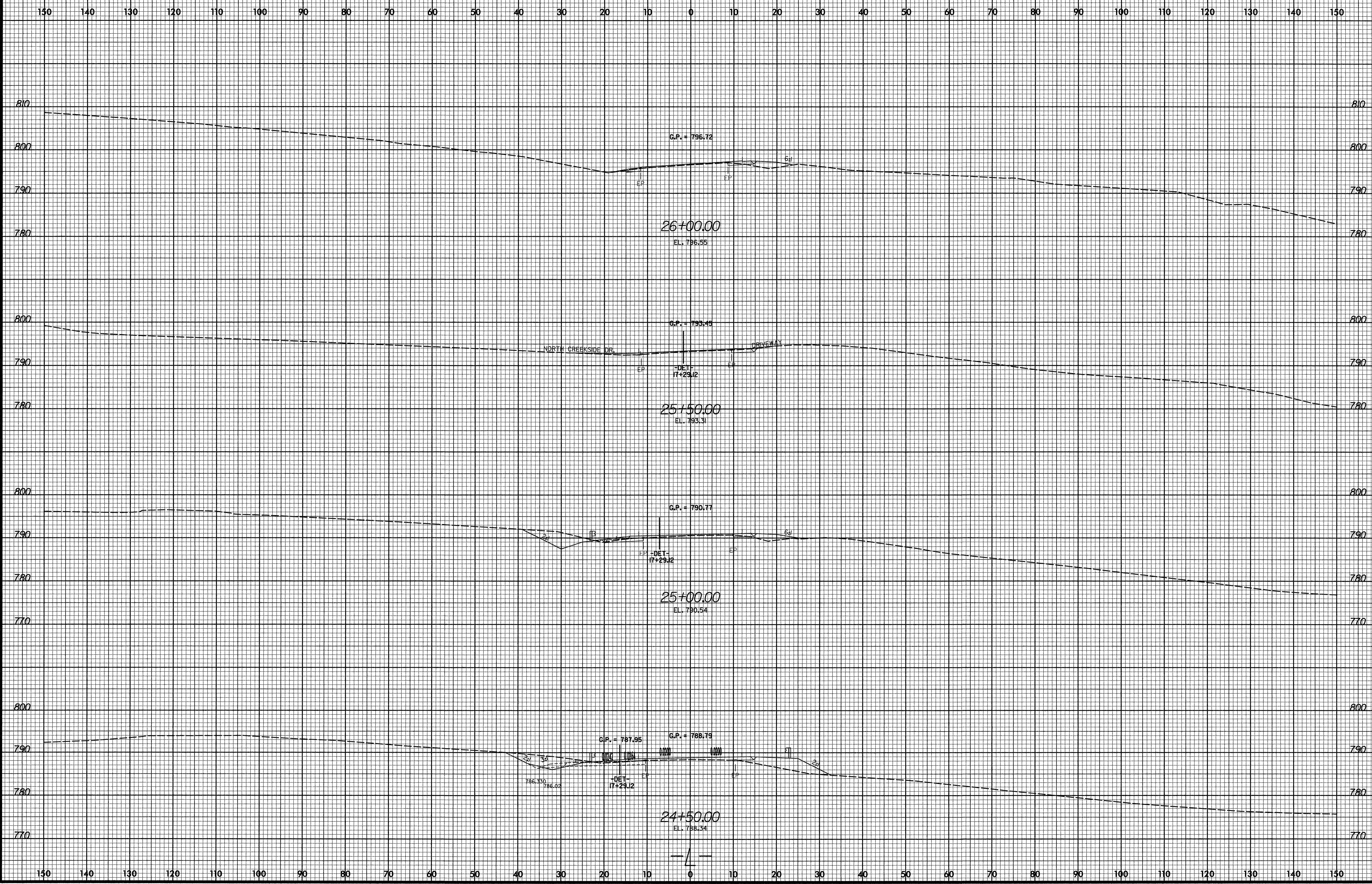

9/7/2007  
R:\Roadway\Xsc\4101\_rdy\_xp1.dgn  
C. & Associates, P.C.



8/23/99

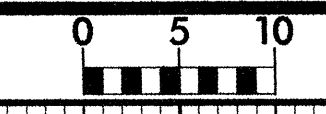

PROJ. REFERENCE NO.  
B-4101

SHEET NO.  
X-7

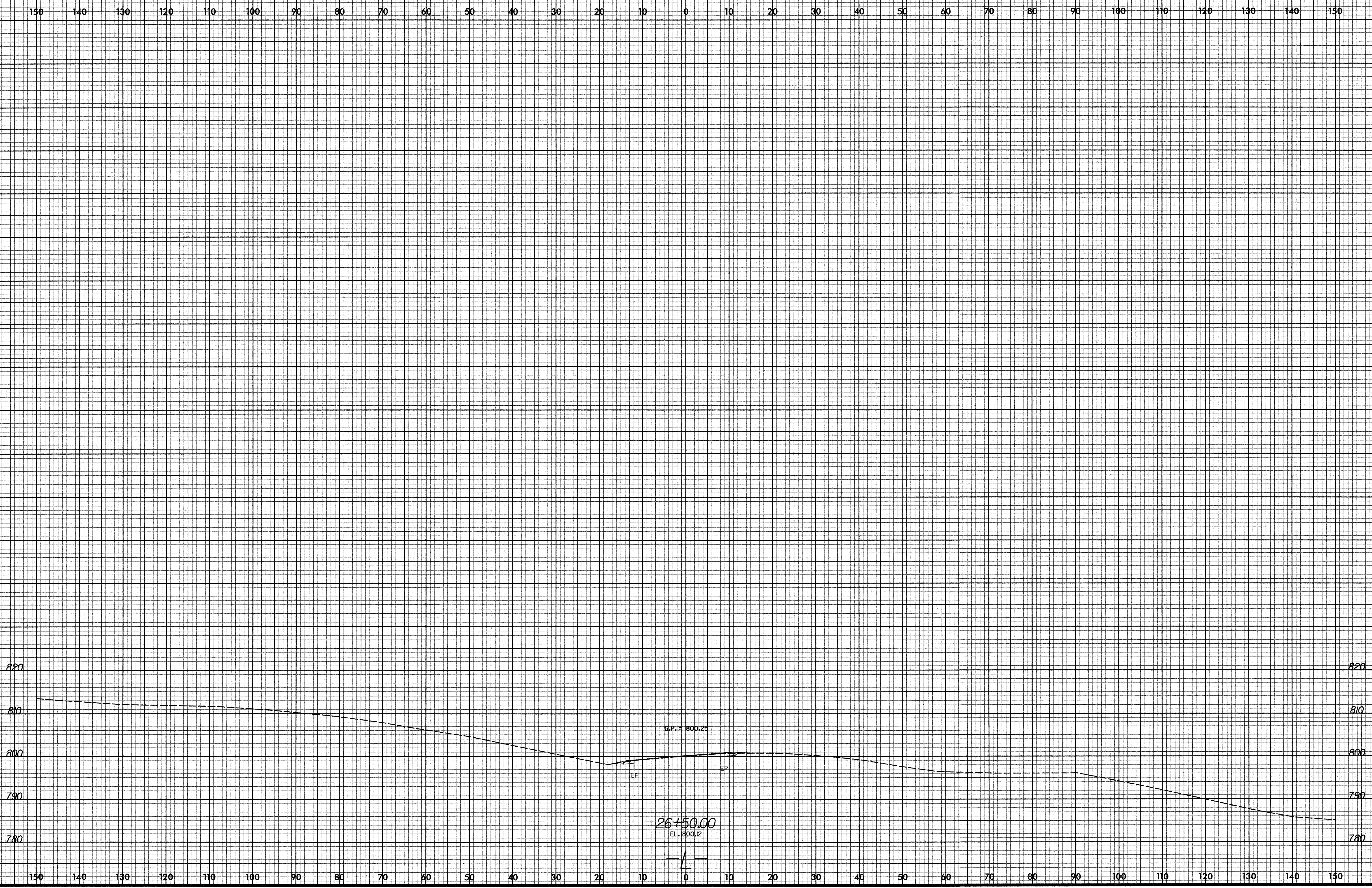

9/7/2007  
R:\Roadway\Xsc\p4101\_rdy\_xpl.dgn  
Co. & Associates, P.C.