

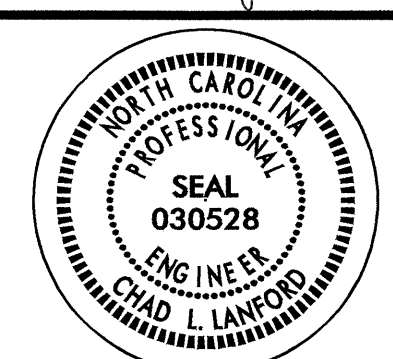

FINAL PAVEMENT MARKING SCHEDULE

SYMBOL	DESCRIPTION	FINAL PAVEMENT MARKINGS	PAY ITEM QUANTITY BREAKDOWN	TOTAL QUANTITY
		THERMOPLASTIC (4", 90 MILS)		
TA	WHITE EDGELINE		21934 L.F.	
			TOTAL	21934 L.F.
		THERMOPLASTIC (4", 120 MILS)		
TC	10 FT. WHITE SKIP		392 L.F.	
TD	2 FT. WHITE MINISKIP		366 L.F.	
TE	WHITE SOLID LANE LINE		4050 L.F.	
TF	10 FT. YELLOW SKIP		780 L.F.	
TH	YELLOW SINGLE CENTER		3119 L.F.	
TI	YELLOW DOUBLE CENTER		30040 L.F.	
			TOTAL	38747 L.F.
		THERMOPLASTIC (8", 90 MILS)		
TT	YELLOW DIAGONAL		1428 L.F.	
			TOTAL	1428 L.F.
		THERMOPLASTIC (24", 120 MILS)		
T2	WHITE STOPBAR		445 L.F.	
			TOTAL	445 L.F.
		THERMOPLASTIC PAVEMENT MARKING CHARACTER (120 MILS)		
UI	ALPHANUMERIC CHARACTER		40 EA.	
			TOTAL	40 EA.
		THERMOPLASTIC PAVEMENT MARKING SYMBOLS (90 MILS)		
UA	LEFT TURN ARROW		33 EA.	
UB	RIGHT TURN ARROW		25 EA.	
UC	STRAIGHT ARROW		14 EA.	
UE	COMBO. STRAIGHT/RIGHT		4 EA.	
			TOTAL	76 EA.
		COLD APPLIED PLASTIC (4") TYPE 2 - PERMANENT HIGH PERFORMANCE		
CA	WHITE EDGELINE		560 L.F.	
CI	YELLOW DOUBLE CENTER		560 L.F.	
			TOTAL	1120 L.F.
		MARKERS SNOWPLOWABLE PAVEMENT MARKERS		
MA	YELLOW & YELLOW		450 EA.	
MB	CRYSTAL & RED		362 EA.	
			TOTAL	812 EA.

I:\OCT-2007 13:08
 \dot\dfs\c010\NSProj\TIPProjects-U\U3816\traffic\trafficcontrol\pavement markings\U3816_TC.pml.dgn
 scotts AT WZTC22463

APPROVED: <i>Chad L. Lanford</i> DATE: 10/11/07		FINAL PAVEMENT MARKING SCHEDULE							
	SCALE: 1" = 50'								
	DATE: 08-27-07								
	DWG. BY: SBC								
	DESIGN BY: SBC								
REVIEWED BY: CLL	<table border="1"> <thead> <tr> <th>REVISIONS</th> </tr> </thead> <tbody> <tr><td> </td></tr> <tr><td> </td></tr> <tr><td> </td></tr> <tr><td> </td></tr> </tbody> </table>		REVISIONS					<table border="1"> <tr> <td>CADD FILE</td> </tr> </table>	CADD FILE
REVISIONS									
CADD FILE									

REFER TO RSD NOS. 1205.01, 1205.02, 1205.05, 1205.08, 1205.09, 1250.01, AND 1253.01 FOR PLACEMENT OF FINAL PAVEMENT MARKINGS, SYMBOLS, AND MARKERS UNLESS NOTED OTHERWISE.

ALL FINAL PAVEMENT MARKINGS, SYMBOLS AND CHARACTERS SHALL BE THERMOPLASTIC UNLESS NOTED OTHERWISE.

SEE PM-1 FOR FINAL PAVEMENT MARKING SCHEDULE

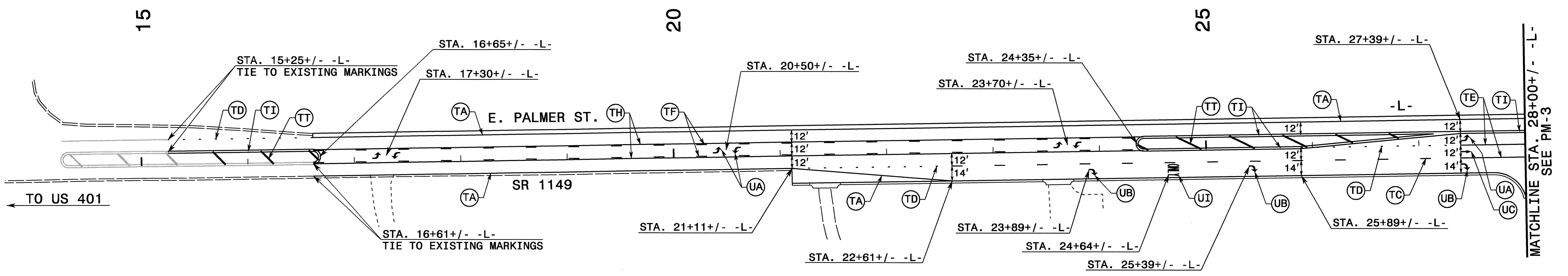
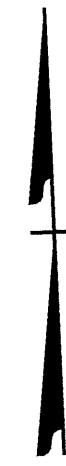

I:\OCT-2007\1309\1309\chdfer\01\01\NSP\01\TIP\Projects-U\U3816\Traffic\control\top\pavement markings\U3816_TC_pm02.dgn
 scotts A1 WZTC22463

APPROVED: <i>Chad L. Lanford</i> DATE: 10/11/07		FINAL PAVEMENT MARKINGS								
SEAL 	SCALE: 1" = 50'									
	DATE: 08-27-07									
	DWG. BY: SBC									
	DESIGN BY: SBC									
REVIEWED BY: CLL	<table border="1"> <thead> <tr> <th colspan="2">REVISIONS</th> </tr> </thead> <tbody> <tr> <td> </td> <td> </td> </tr> <tr> <td> </td> <td> </td> </tr> <tr> <td> </td> <td> </td> </tr> </tbody> </table>		REVISIONS							
REVISIONS										

REFER TO RSD NOS. 1205.01, 1205.02, 1205.09, 1205.12, 1250.01, AND 1253.01 FOR PLACEMENT OF FINAL PAVEMENT MARKINGS, SYMBOLS, AND MARKERS UNLESS NOTED OTHERWISE.

ALL FINAL PAVEMENT MARKINGS, SYMBOLS AND CHARACTERS SHALL BE THERMOPLASTIC UNLESS NOTED OTHERWISE.

SEE PM-1 FOR FINAL PAVEMENT MARKING SCHEDULE

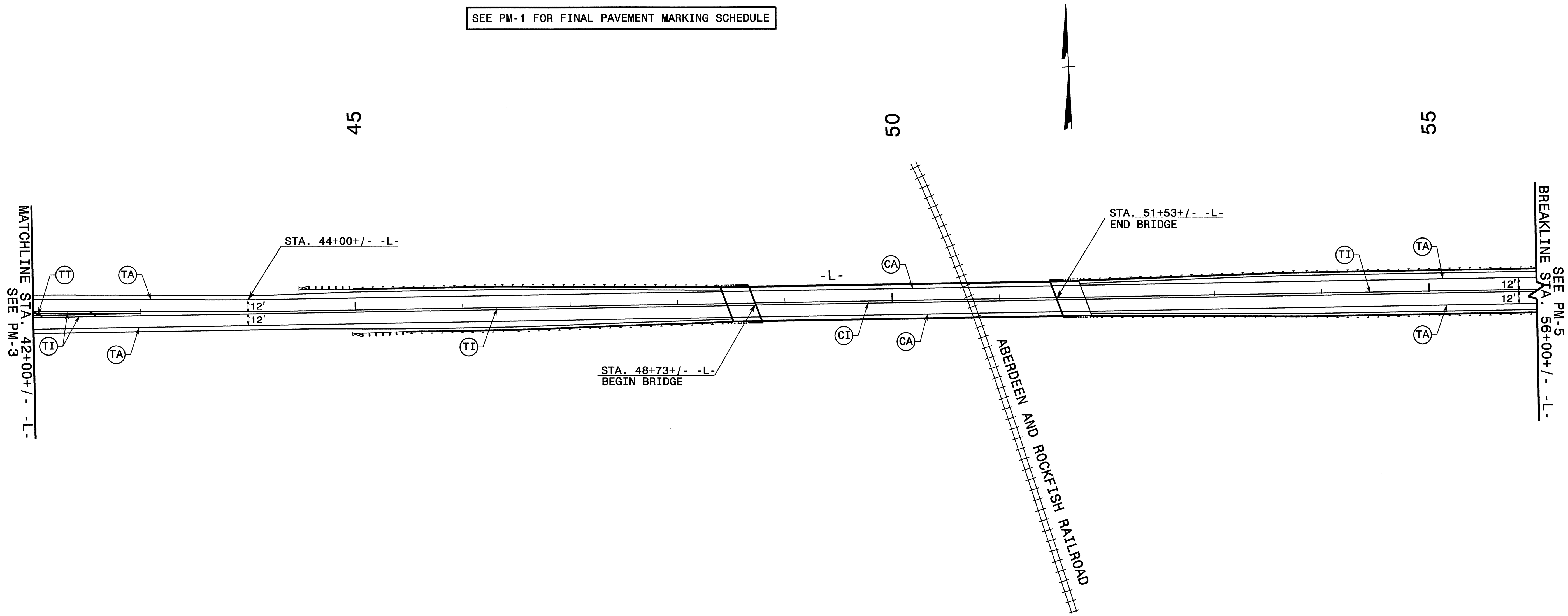

3-AUG-2007 09:28 \\dot\dfsroot\01\NSP\proj\TIP\Projects-U\U3816\Traffic\trafficcontrol\top\pavement markings\U3816_TC_pm04.dgn scodts AT WZTC224169

APPROVED: <i>Chad L. Lanford</i> DATE: 8/31/07		FINAL PAVEMENT MARKINGS	
		DATE: 08-27-07	REVISIONS
DESIGN BY: SBC			
REVIEWED BY: CLL			

REFER TO RSD NOS. 1205.01, 1205.02, 1205.04, 1205.05, 1205.08, 1205.09, 1250.01, AND 1253.01 FOR PLACEMENT OF FINAL PAVEMENT MARKINGS, SYMBOLS, AND MARKERS UNLESS NOTED OTHERWISE.

ALL FINAL PAVEMENT MARKINGS, SYMBOLS AND CHARACTERS SHALL BE THERMOPLASTIC UNLESS NOTED OTHERWISE.

SEE PM-1 FOR FINAL PAVEMENT MARKING SCHEDULE

★ INDICATES PROPOSED SIGNALIZED INTERSECTION

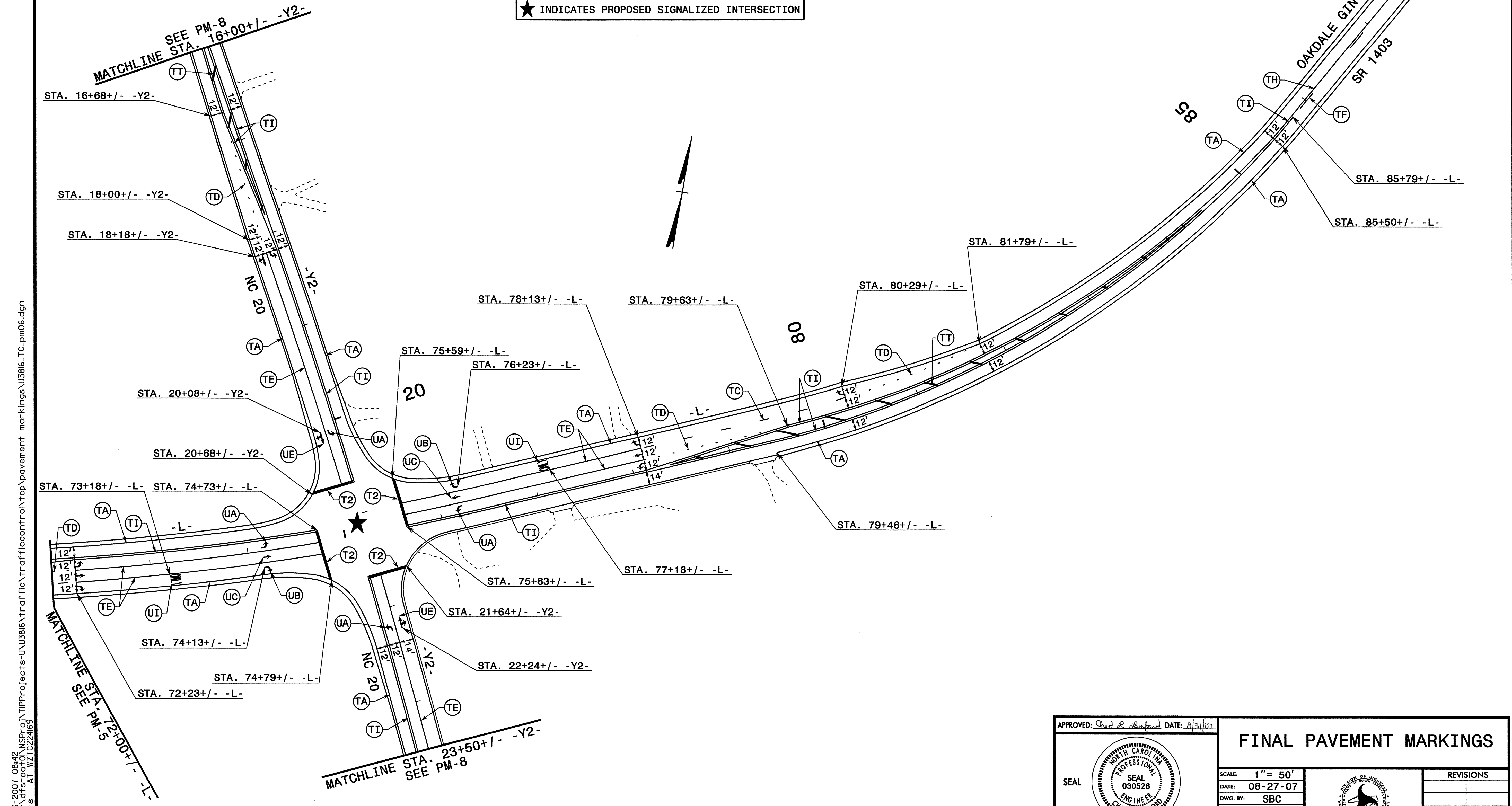

3/AUG-2007 08:42 NSProj\TIP\Projects-U\U3816\Traffic\TrafficControl\pavement markings U3816.TC.pm06.dgn

APPROVED: <i>Chad L. Lanford</i> DATE: 8/31/07	FINAL PAVEMENT MARKINGS					
SCALE: 1" = 50'	DATE: 08-27-07	<table border="1"> <thead> <tr> <th>REVISIONS</th> </tr> </thead> <tbody> <tr><td> </td></tr> <tr><td> </td></tr> <tr><td> </td></tr> </tbody> </table>	REVISIONS			
REVISIONS						
DWG. BY: SBC	DESIGN BY: SBC					
REVIEWED BY: CLL						

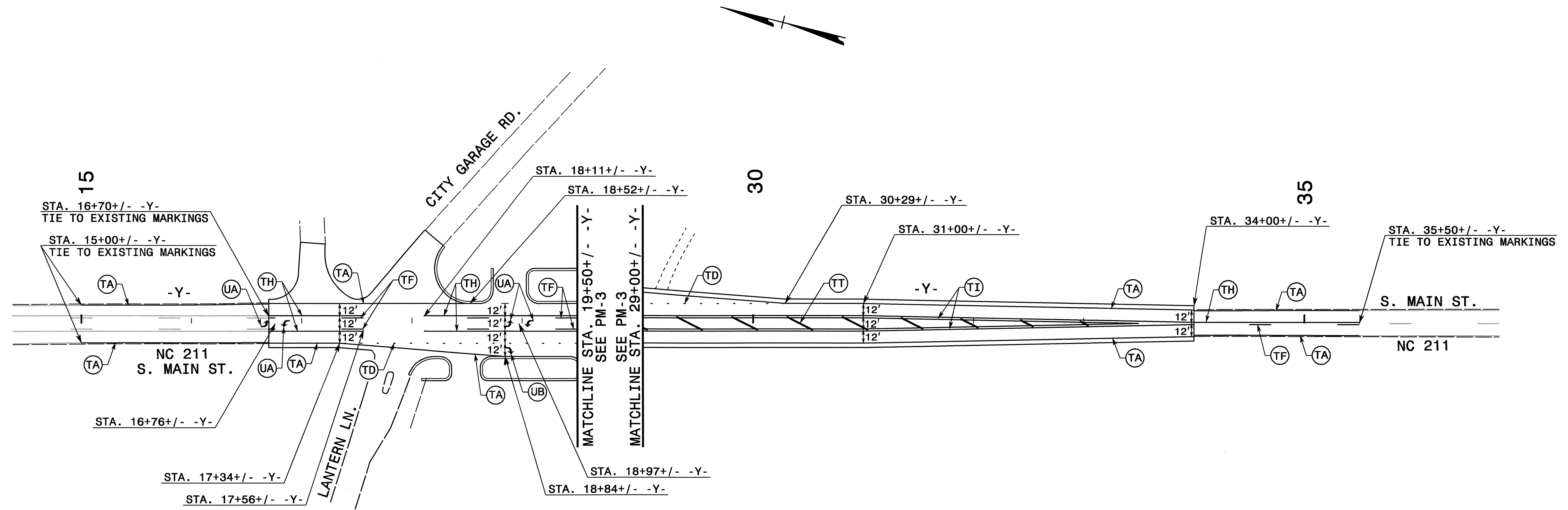

REFER TO RSD NOS. 1205.01, 1205.02, 1205.05, 1205.08, 1205.09, 1250.01, AND 1253.01 FOR PLACEMENT OF FINAL PAVEMENT MARKINGS, SYMBOLS, AND MARKERS UNLESS NOTED OTHERWISE.

ALL FINAL PAVEMENT MARKINGS, SYMBOLS AND CHARACTERS SHALL BE THERMOPLASTIC UNLESS NOTED OTHERWISE.

SEE PM-1 FOR FINAL PAVEMENT MARKING SCHEDULE

3-AUG-2007 08:41 \\dot\dfsroot\NSP\Proj\TIP\Projects-U\3816\Traffic\TrafficControl\Top\pavement markings\U3816_Tc_pm07.dgn scotts AT WZTC24169

APPROVED: <i>Chad L. Lanford</i> DATE: 8/21/07		FINAL PAVEMENT MARKINGS								
	SCALE: 1" = 50'									
	DATE: 08-27-07									
	DWG. BY: SBC									
	DESIGN BY: SBC									
REVIEWED BY: CLL	<table border="1"> <thead> <tr> <th colspan="2">REVISIONS</th> </tr> </thead> <tbody> <tr> <td> </td> <td> </td> </tr> <tr> <td> </td> <td> </td> </tr> <tr> <td> </td> <td> </td> </tr> </tbody> </table>		REVISIONS							
REVISIONS										

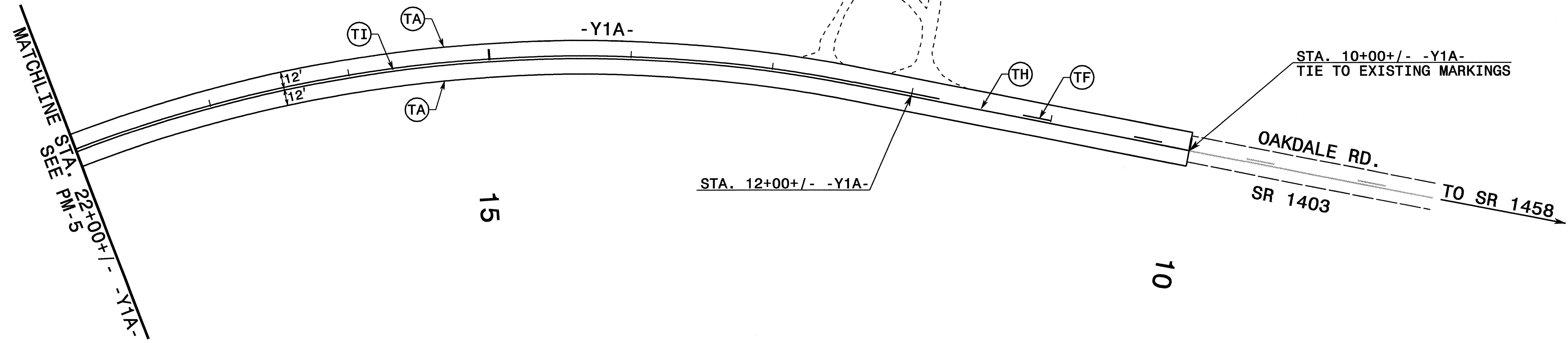

REFER TO RSD NOS. 1205.01, 1205.02, 1205.05, 1205.08, 1205.09, 1250.01, AND 1253.01 FOR PLACEMENT OF FINAL PAVEMENT MARKINGS, SYMBOLS, AND MARKERS UNLESS NOTED OTHERWISE.

ALL FINAL PAVEMENT MARKINGS, SYMBOLS AND CHARACTERS SHALL BE THERMOPLASTIC UNLESS NOTED OTHERWISE.

SEE PM-1 FOR FINAL PAVEMENT MARKING SCHEDULE

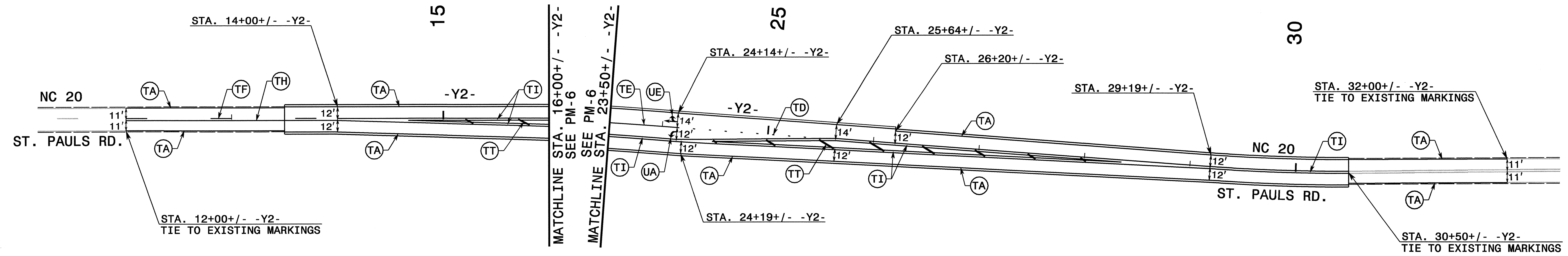

31-AUG-2007 08:41 \\dot\dfsroot\ONSPROJ\TIPProjects-U\U3816\traffic\trafficcontrol\top\pavement_markings\U3816_TC_pm08.dgn scotts AT WZTC22469

APPROVED: <i>Chad L. Lanford</i> DATE: 8/31/07		FINAL PAVEMENT MARKINGS									
	SCALE: 1" = 50'			<table border="1"> <tr><th colspan="2">REVISIONS</th></tr> <tr><td> </td><td> </td></tr> <tr><td> </td><td> </td></tr> <tr><td> </td><td> </td></tr> </table>		REVISIONS					
	REVISIONS										
DATE: 08-27-07											
DWG. BY: SBC											
DESIGN BY: SBC											
REVIEWED BY: CLL	CADD FILE										