

GENERAL NOTES

ADAPT THE TRAFFIC CONTROL PLANS, WHEN DIRECTED BY THE ENGINEER, TO MEET FIELD CONDITIONS TO PROVIDE SAFE AND EFFICIENT TRAFFIC MOVEMENT. CHANGES MAY BE REQUIRED WHEN PHYSICAL DIMENSIONS IN THE DETAIL DRAWINGS, STANDARD DETAILS AND ROADWAY DETAILS ARE NOT ATTAINABLE, OR RESULT IN DUPLICATE, OR UNDESIRABLE OVERLAPPING OF DEVICES. MODIFICATION MAY INCLUDE: MOVING, SUPPLEMENTING, COVERING OR REMOVAL OF DEVICES.

THE FOLLOWING GENERAL NOTES APPLY AT ALL TIMES FOR THE DURATION OF THE CONSTRUCTION PROJECT, EXCEPT WHEN OTHERWISE NOTED IN THE PLAN, OR DIRECTED BY THE ENGINEER.

TIME RESTRICTIONS

A) DO NOT CLOSE OR NARROW TRAVEL LANES AS FOLLOWS:

ROAD NAME	DAY AND TIME RESTRICTIONS
1. -L- NC 27 (ALBEMARLE RD)	6:00 A.M.-9:00 A.M., 3:00 P.M.-8:00 P.M. MONDAY THRU FRIDAY
2. N. SHARON AMITY RD	6:00 A.M.-9:00 A.M., 3:00 P.M.-8:00 P.M. MONDAY THRU FRIDAY

B) DO NOT CLOSE OR NARROW TRAVEL LANES DURING HOLIDAYS AND SPECIAL EVENTS AS FOLLOWS:

ROAD NAME
1. -L- NC 27 (ALBEMARLE RD)
2. N. SHARON AMITY RD

HOLIDAY

- FOR ANY EVENT THAT CREATES UNUSUALLY HIGH TRAFFIC VOLUMES, AS DIRECTED BY THE ENGINEER.
- FOR NEW YEAR'S, BETWEEN THE HOURS OF 6:00 A.M. DECEMBER 31st TO 8:00 P.M. JANUARY 2ND. IF NEW YEAR'S DAY IS ON A SATURDAY OR A SUNDAY, THEN UNTIL 8:00 P.M. THE FOLLOWING TUESDAY.
- FOR EASTER, BETWEEN THE HOURS OF 6:00 A.M. THURSDAY AND 8:00 P.M. MONDAY.
- FOR MEMORIAL DAY, BETWEEN THE HOURS OF 6:00 A.M. FRIDAY TO 8:00 P.M. TUESDAY.
- FOR INDEPENDENCE DAY, BETWEEN THE HOURS OF 6:00 A.M. THE DAY BEFORE INDEPENDENCE DAY AND 8:00 P.M. THE DAY AFTER INDEPENDENCE DAY.

IF INDEPENDENCE DAY IS ON A SATURDAY OR SUNDAY, THEN BETWEEN THE HOURS OF 6:00 A.M. THE THURSDAY BEFORE INDEPENDENCE DAY AND 8:00 P.M. THE TUESDAY AFTER INDEPENDENCE DAY.
- FOR LABOR DAY, BETWEEN THE HOURS OF 6:00 A.M. FRIDAY AND 8:00 P.M. TUESDAY.
- FOR THANKSGIVING DAY, BETWEEN THE HOURS OF 6:00 A.M. TUESDAY TO 8:00 P.M. MONDAY.
- FOR CHRISTMAS, BETWEEN THE HOURS OF 6:00 A.M. THE FRIDAY BEFORE THE WEEK OF CHRISTMAS DAY AND 8:00 P.M. THE FOLLOWING MONDAY AFTER THE WEEK OF CHRISTMAS.
- FOR CAROLINA PANTHERS GAMES, BETWEEN THE HOURS OF 8:00 A.M. THE (DAY) OF THE WEEK OF THE GAME AND 8:00 A.M. THE FOLLOWING (DAY) OF THE WEEK AFTER THE GAME.

C) DO NOT STOP TRAFFIC OR CLOSE ROADS AS FOLLOWS:

ROAD NAME	DAY AND TIME RESTRICTIONS
1. -L- NC 27 (ALBEMARLE RD)	6:00 A.M.-9:00 A.M., 3:00 P.M.-8:00 P.M. MONDAY THRU FRIDAY
2. N. SHARON AMITY RD	6:00 A.M.-9:00 A.M., 3:00 P.M.-8:00 P.M. MONDAY THRU FRIDAY

D) DO NOT CONDUCT SINGLE VEHICLE HAULING AS FOLLOWS:

ROAD NAME	DAY AND TIME RESTRICTIONS
1. -L- NC 27 (ALBEMARLE RD)	6:00 A.M.-9:00 A.M., 3:00 P.M.-8:00 P.M. MONDAY THRU FRIDAY

E) DO NOT CONDUCT MULTI-VEHICLE HAULING AS FOLLOWS:

ROAD NAME	DAY AND TIME RESTRICTIONS
1. -L- NC 27 (ALBEMARLE RD)	6:00 A.M.-9:00 A.M., 4:00 P.M.-7:00 P.M. MONDAY THRU FRIDAY

F) DO NOT CONDUCT ANY HAULING OPERATIONS AGAINST THE FLOW OF TRAFFIC OF AN OPEN TRAVELWAY UNLESS THE WORK AREA IS PROTECTED BY BARRIER OR GUARDRAIL OR OTHERWISE DIRECTED BY THE ENGINEER.

LANE AND SHOULDER CLOSURE REQUIREMENTS

- G) REMOVE LANE CLOSURE DEVICES FROM THE LANE WHEN WORK IS NOT BEING PERFORMED BEHIND THE LANE CLOSURE OR WHEN A LANE CLOSURE IS NO LONGER NEEDED, OR AS DIRECTED BY THE ENGINEER.
- H) WHEN PERSONNEL AND/OR EQUIPMENT ARE WORKING WITHIN 40 FT OF AN OPEN TRAVEL LANE, CLOSE THE NEAREST OPEN SHOULDER USING ROADWAY STANDARD DRAWING NO. 1101.04 UNLESS THE WORK AREA IS PROTECTED BY BARRIER OR GUARDRAIL.
- I) WHEN PERSONNEL AND/OR EQUIPMENT ARE WORKING ON THE SHOULDER ADJACENT TO AN UNDIVIDED FACILITY AND WITHIN 5 FT OF AN OPEN TRAVEL LANE, CLOSE THE NEAREST OPEN TRAVEL LANE USING ROADWAY STANDARD DRAWING NO. 1101.02 UNLESS THE WORK AREA IS PROTECTED BY BARRIER OR GUARDRAIL.
- WHEN PERSONNEL AND/OR EQUIPMENT ARE WORKING ON THE SHOULDER ADJACENT TO A DIVIDED FACILITY AND WITHIN 10 FT OF AN OPEN TRAVEL LANE, CLOSE THE NEAREST OPEN TRAVEL LANE USING ROADWAY STANDARD DRAWING NO. 1101.02 UNLESS THE WORK AREA IS PROTECTED BY BARRIER OR GUARDRAIL.
- J) WHEN PERSONNEL AND/OR EQUIPMENT ARE WORKING WITHIN A LANE OF TRAVEL OF AN UNDIVIDED OR DIVIDED FACILITY, CLOSE THE LANE ACCORDING TO THE TRAFFIC CONTROL PLANS, ROADWAY STANDARD DRAWINGS OR AS DIRECTED BY THE ENGINEER. CONDUCT THE WORK SO THAT ALL PERSONNEL AND/OR EQUIPMENT REMAIN WITHIN THE CLOSED TRAVEL LANE.
- K) DO NOT WORK SIMULTANEOUSLY, ON BOTH SIDES OF AN OPEN TRAVELWAY, WITHIN THE SAME LOCATION, ON A TWO-LANE, TWO-WAY ROAD.
- L) DO NOT PERFORM WORK INVOLVING HEAVY EQUIPMENT WITHIN 15 FT OF THE EDGE OF TRAVELWAY WHEN WORK IS BEING PERFORMED BEHIND A LANE CLOSURE ON THE OPPOSITE SIDE OF THE TRAVELWAY.
- M) DO NOT INSTALL MORE THAN 1 MILE OF LANE CLOSURE ON -L- NC 27 (ALBEMARLE RD) MEASURED FROM THE BEGINNING OF THE MERGE TAPER TO THE END OF THE LANE CLOSURE.
- N) DO NOT INSTALL MORE THAN ONE LANE CLOSURE, IN ANY ONE DIRECTION, ON -L- NC 27 (ALBEMARLE RD).

O) PROVIDE TRAFFIC CONTROL FOR APPROPRIATE LANE CLOSURES FOR SURVEYING DONE BY THE DEPARTMENT.

PAVEMENT EDGE DROP OFF REQUIREMENTS

P) BACKFILL AT A 6:1 SLOPE UP TO THE EDGE AND ELEVATION OF EXISTING PAVEMENT IN AREAS ADJACENT TO AN OPENED TRAVEL LANE THAT HAS A DROP-OFF AS FOLLOWS:

BACKFILL DROP-OFFS THAT EXCEED 2 INCHES ON ROADWAYS WITH POSTED SPEED LIMITS OF 45 MPH OR GREATER.

BACKFILL DROP-OFFS THAT EXCEED 3 INCHES ON ROADWAYS WITH POSTED SPEED LIMITS LESS THAN 45 MPH.

BACKFILL WITH SUITABLE COMPACTED MATERIAL, AS APPROVED BY THE ENGINEER, AT NO EXPENSE TO THE DEPARTMENT.

Q) DO NOT EXCEED A DIFFERENCE OF 1.5 inches IN ELEVATION BETWEEN OPEN LANES OF TRAFFIC. INSTALL ADVANCE WARNING *UNEVEN LANES* SIGNS (W8-11) 500 FT IN ADVANCE AND A MINIMUM OF ONCE EVERY MILE THROUGHOUT THE UNEVEN AREA.

TRAFFIC PATTERN ALTERATIONS

R) NOTIFY THE ENGINEER TWENTY ONE (21) CALENDAR DAYS PRIOR TO ANY TRAFFIC PATTERN ALTERATION.

SIGNING

S) INSTALL ADVANCE WORK ZONE WARNING SIGNS WHEN WORK IS WITHIN 100 FT FROM THE EDGE OF TRAVEL LANE AND NO MORE THAN THREE (3) DAYS PRIOR TO THE BEGINNING OF CONSTRUCTION.

WHEN NO WORK IS BEING CONDUCTED FOR A PERIOD LONGER THAN ONE WEEK, REMOVE OR COVER ALL ADVANCE WORK ZONE WARNING SIGNS, AS DIRECTED BY THE ENGINEER, AT NO COST TO THE DEPARTMENT.

T) STATE FORCES WILL BE RESPONSIBLE FOR PERMANENT SIGNING.

U) THE CONTRACTOR WILL COVER OR REMOVE ALL DETOUR SIGNS WITHIN THE PROJECT LIMITS WHEN A DETOUR IS NOT IN OPERATION.

V) ENSURE ALL NECESSARY SIGNING IS IN PLACE PRIOR TO ALTERING ANY TRAFFIC PATTERN.

W) INSTALL BLACK ON ORANGE "DIP" SIGNS (W8-2) 500 FT IN ADVANCE OF THE UNEVEN AREA.



X) INSTALL BLACK ON ORANGE "BUMP" SIGNS (W8-1) 500 FT IN ADVANCE OF THE UNEVEN AREA.

TRAFFIC CONTROL DEVICES

Y) WHEN USING ROADWAY STANDARD NO. 1101.02, SKINNY DRUMS MAY BE USED IN LIEU OF CONES ON -L- NC 27 (ALBEMARLE RD).

Z) SPACE CHANNELIZING DEVICES IN WORK AREAS NO GREATER THAN TWICE THE POSTED SPEED LIMIT (MPH), EXCEPT 10 FT ON-CENTER IN RADIUS, AND 3 FT OFF THE EDGE OF AN OPEN TRAVELWAY, WHEN LANE CLOSURES ARE NOT IN EFFECT.

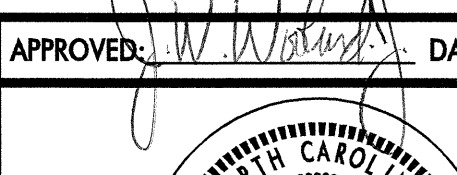
AA) PLACE SETS OF THREE DRUMS PERPENDICULAR TO THE EDGE OF THE TRAVELWAY ON 500 FT CENTERS WHEN UNOPENED LANES ARE CLOSED TO TRAFFIC. THESE DRUMS SHALL BE IN ADDITION TO CHANNELIZING DEVICES.

APPROVED: 	DATE: 11/21/06	PROJECT NOTES											
	SCALE: NONE												
	DATE: 09/06	<table border="1"> <thead> <tr> <th colspan="2">REVISIONS</th> </tr> <tr> <th>NO.</th> <th>DESCRIPTION</th> </tr> </thead> <tbody> <tr> <td> </td> <td> </td> </tr> <tr> <td> </td> <td> </td> </tr> </tbody> </table>				REVISIONS		NO.	DESCRIPTION				
	REVISIONS												
	NO.					DESCRIPTION							
DWG. BY: DAH	DESIGN BY: DAH	REVIEWED BY: JWW											
CADD FILE													

GENERAL NOTES CONT.

PAVEMENT MARKINGS AND MARKERS

BB) INSTALL PAVEMENT MARKINGS AND PAVEMENT MARKERS ON THE FINAL SURFACE AS FOLLOWS:

ROAD NAME	MARKING	MARKER
1. NC 27	THERMOPLASTIC	RAISED

CC) INSTALL TEMPORARY PAVEMENT MARKINGS AND TEMPORARY PAVEMENT MARKERS ON INTERIM LAYERS OF PAVEMENT AS FOLLOWS:

ROAD NAME	MARKING	MARKER
1. NC 27	PAINT	RAISED

DD) TIE PROPOSED PAVEMENT MARKING LINES TO EXISTING PAVEMENT MARKING LINES.

EE) REPLACE ANY PAVEMENT MARKINGS THAT HAVE BEEN DAMAGED BY THE END OF EACH DAY'S OPERATION.

FF) TRACE THE EDGE OF PROPOSED MONOLITHIC ISLANDS WITH THE PROPER COLOR PAVEMENT MARKING PRIOR TO INSTALLATION OF A PROPOSED MONOLITHIC ISLAND.

GG) PLACE AT LEAST TWO APPLICATIONS OF PAINT ON NEW ASPHALT WITH TEMPORARY TRAFFIC PATTERNS WHICH WILL REMAIN IN PLACE OVER THREE (3) MONTHS. PLACE ADDITIONAL APPLICATIONS OF PAINT UPON SUFFICIENT DRYING TIME, AS DETERMINED BY THE ENGINEER.

TEMPORARY / FINAL SIGNALS

HH) NOTIFY THE ENGINEER TWO (2) MONTHS BEFORE A TRAFFIC SIGNAL INSTALLATION BY OTHERS IS REQUIRED.

II) OTHERS WILL SHIFT AND REVISE ALL SIGNAL HEADS AS SHOWN ON THE SIGNAL PLANS.

MISCELLANEOUS

JJ) POLICE MAY BE USED TO MAINTAIN TRAFFIC THROUGH INTERSECTIONS.

KK) IN THE EVENT A TIE-IN CANNOT BE MADE IN ONE DAYS TIME, BRING THE TIE-IN AREA TO AN APPROPRIATE ROADWAY ELEVATION, AS DETERMINED BY THE ENGINEER. PLACE BLACK ON ORANGE "LOOSE GRAVEL" SIGNS (W8-7) AND BLACK ON ORANGE "PAVEMENT ENDS" SIGNS (W8-3) 500 FT AND 1000 FT RESPECTIVELY IN ADVANCE OF THE UNEVEN AREAS. USE DRUMS TO DELINEATE THE EDGE OF ROADWAY ALONG UNPAVED AREAS.

LL) PLACE DRUMS TO DELINEATE PROPOSED ISLANDS BEFORE INSTALLATION.

PHASING

STEP 1) INSTALL ALL ADVANCE WARNING SIGNS ON THE -L- LINE (NC 27 ALBEMARLE RD) AND ALL -Y- LINES. WHEN NO WORK IS BEING CONDUCTED FOR A PERIOD LONGER THAN ONE WEEK, REMOVE OR COVER ALL ADVANCE WORK ZONE WARNING SIGNS, AS DIRECTED BY THE ENGINEER, AT NO COST TO THE DEPARTMENT (SEE TCP-3).

NOTE: THE CONTRACTOR SHALL CONSTRUCT AS MUCH OF THE PROJECT AS POSSIBLE BEHIND THE EXISTING CURB AND GUTTER BEFORE REMOVING THE EXISTING CURB AND GUTTER.

STEP 2) USING ROADWAY STANDARD DRAWING (RSD) 1101.02, SHEET 3 OF 9, CLOSE THE OUTSIDE EASTBOUND LANE OF -L- AND CONSTRUCT THE WIDENING OF -L- UP TO THE EXISTING EDGE AND ELEVATION OF EXISTING -L-, INCLUDING THE CLEARING & GRUBBING, DRAINAGE, AND CURB & GUTTER. KEEP THE NEW LANE CLOSED USING DRUMS AT THE DISCRETION OF THE ENGINEER.

STEP 3) USING RSD 1101.02, SHEET 4 OF 9 CONSTRUCT THE MONOLITHIC CONCRETE ISLAND AS SHOWN IN THE ROADWAY PLANS. RETURN TRAFFIC TO THE EXISTING PATTERN AFTER CONSTRUCTION IS COMPLETE.

STEP 4) USING RSD 1101.02, SHEETS 3 & 4 OF 9, MILL AND RESURFACE -L- AS SHOWN IN THE ROADWAY PLANS, AND INSTALL THE FINAL PAVEMENT MARKINGS ON THE ENTIRE PROJECT (SKINNY DRUMS SHALL BE USED ONLY WITH RSD 1101.02, SHEET 3 OF 9 IN THE TANGENT SECTION). TRAFFIC ON WESTBOUND -L- SHALL RETURN TO THE EXISTING PATTERN AND TRAFFIC ON EASTBOUND -L- SHALL BE PLACED ON THE NEW TRAFFIC PATTERN AT THE END OF THE WORKDAY.

TEMPORARY PAVEMENT MARKING SCHEDULE

SYMBOL	DESCRIPTION
<u>TEMPORARY PAVEMENT MARKINGS</u>	
PAINT (4")	
PC	10 FT. WHITE SKIP (1X)
PD	2 FT. WHITE MINISKIP (1X)
PE	WHITE SOLID LANE LINE (1X)
PI	YELLOW DOUBLE CENTER (1X)
PAINT (8")	
PV	YELLOW DIAGONAL (1X)
PX	WHITE CROSSWALK LINE (1X)
PAINT (24")	
P4	WHITE STOPBAR (1X)
<u>PAINT MARKING SYMBOLS</u>	
QA	LEFT TURN ARROW (1X)
QB	RIGHT TURN ARROW (1X)
QC	STRAIGHT ARROW (1X)
QD	COMBO. STRAIGHT/LEFT (1X)
QE	COMBO. STRAIGHT/RIGHT (1X)

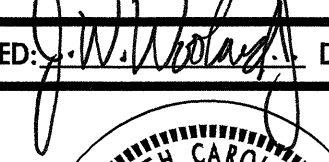
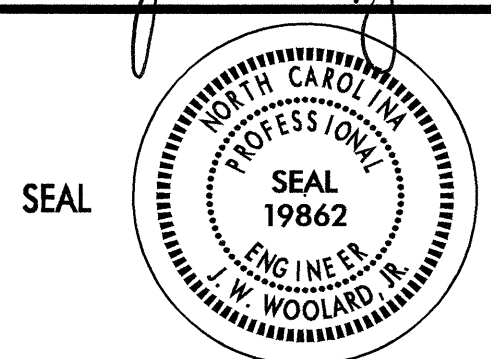
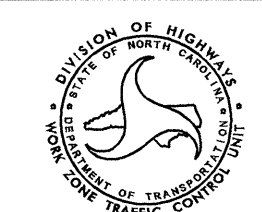
APPROVED:  DATE: 11/20/06	PROJECT NOTES	
	SCALE: NONE	
	DATE: 09/06	
	DWG. BY: DAH	
	DESIGN BY: DAH	
REVIEWED BY: JWW	REVISIONS	

20-NOV-2006 10:37 AM \\dot\dfs\cpl\proj\projects-U\U3603\traffic\trafficcontrol\top\U-3603_top_gennotes.dgn

TWO-WAY UNDIVIDED ** (L-LINES)

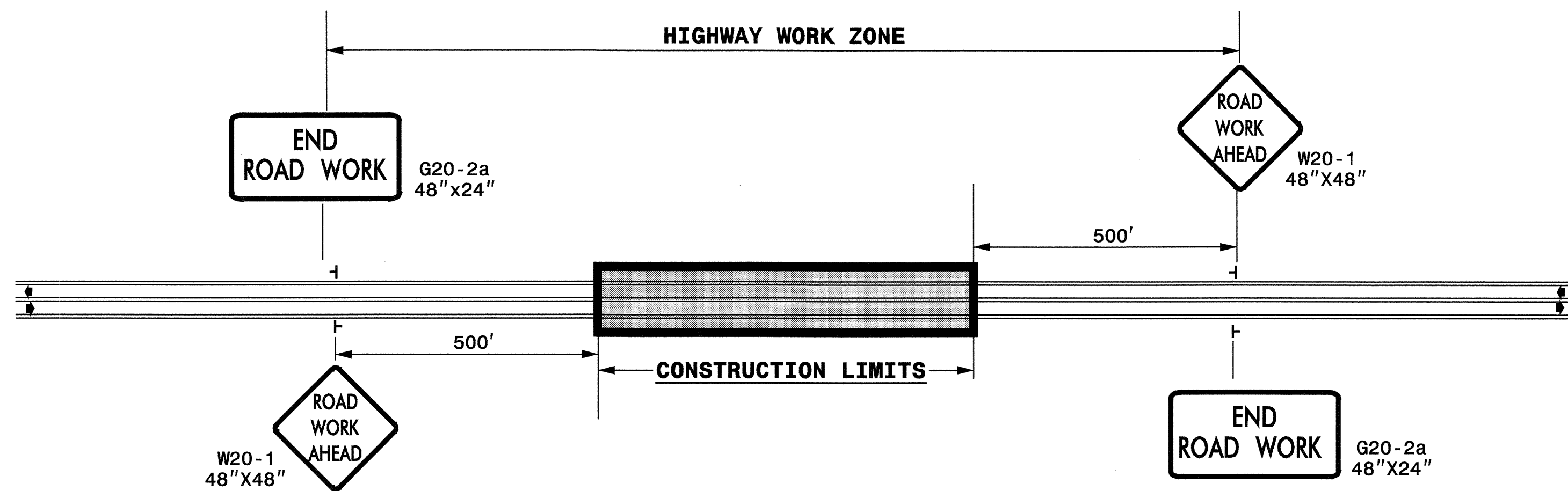

STATE OF NORTH CAROLINA
DEPT. OF TRANSPORTATION
DIVISION OF HIGHWAYS
RALEIGH, N.C.

ROADWAYS INTERSECTING ALONG 2 WAY UNDIVIDED WORK ZONE (Y-LINES)

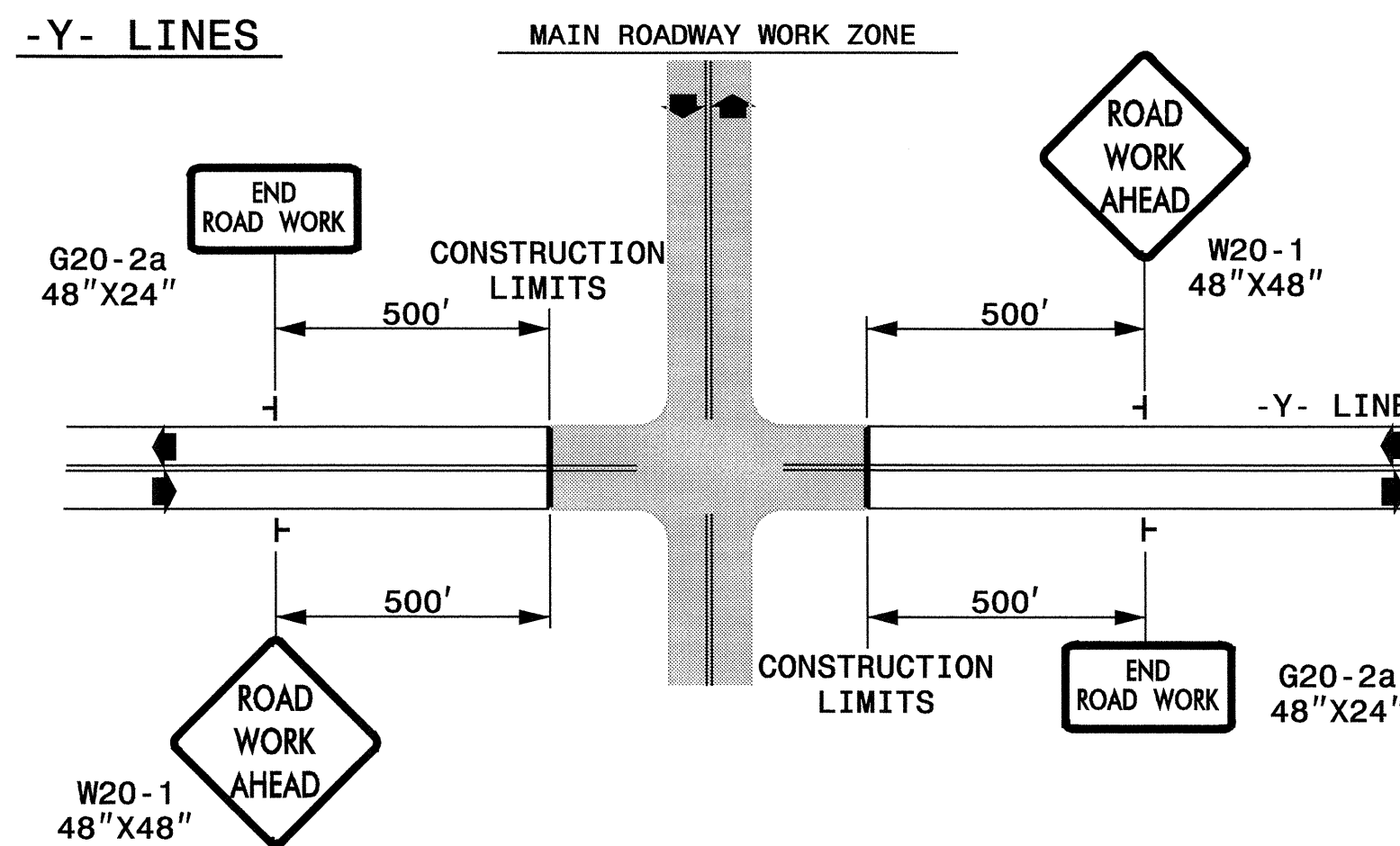

DETAIL DRAWING FOR
TWO-WAY UNDIVIDED
WORK ZONE WARNING SIGNS

GENERAL NOTES

- USE FLUORESCENT ORANGE SHEETING (TYPE VII OR HIGHER) ON ALL ADVANCED WORK ZONE SIGNS.
- DO NOT INSTALL ADVANCE WARNING SIGNS MORE THAN 3 DAYS PRIOR TO BEGINNING OF WORK.
- SIGNS SHOWN ARE REQUIRED FOR WORK ZONES THAT WILL REMAIN IN EFFECT OVERNIGHT. FOR SHORT-TERM DAILY MAINTENANCE TYPE OPERATIONS, THIS SIGNING APPLICATION IS OPTIONAL; MAY USE ONLY APPLICABLE ROADWAY STANDARD DRAWINGS INSTEAD. HOWEVER, IF THIS SIGNING APPLICATION IS USED, SIGNS MAY BE PORTABLE MOUNTED.
- ALL SIGN SPACING DIMENSIONS ARE APPROXIMATE, FIELD ADJUST AS NECESSARY OR AS DIRECTED.
- USE 3LB STEEL U-CHANNEL POST OR 4" X 4" WOOD POST FOR ALL WORK ZONE SIGNS. 3LB STEEL U-CHANNEL POSTS MUST MEET THE REQUIREMENTS OF STANDARD SPECIFICATION SECTION 1094-1(B), MAY BE GALVANIZED STEEL, OR MAY BE PAINTED GREEN BY THE POST MANUFACTURER. SQUARE STEEL TUBING POSTS HAVING EQUIVALENT STRENGTH OF THE 3 LB STEEL U-CHANNEL POST ARE ALSO ACCEPTABLE FOR USE. ERECT SIGNS PER ROADWAY STANDARD DRAWING 1110.01. PAYMENT FOR WOOD POSTS, 3LB STEEL U-CHANNEL AND SQUARE STEEL TUBING POSTS WITH SIGNS WILL BE MADE ACCORDING TO STANDARD SPECIFICATION "WORK ZONE SIGNS" SECTION 1110.
- WHEN NECESSARY, USE SPLICING IN ACCORDANCE WITH ROADWAY STANDARD DRAWING NO. 1110.01. REMOVE ENTIRE POST WHEN REMOVING SIGNS WITH SPLICED POSTS.
- DO NOT BACK BRACE SIGN SUPPORTS.
- ** TWO-WAY UNDIVIDED ADVANCE WARNING SIGN CONFIGURATION MAY BE USED ON URBAN MULTI-LANE FACILITIES WHERE CONDITIONS LIMIT THE USE OF DUAL MOUNTED SIGNS AS DETERMINED BY THE ENGINEER.

LEGEND

- ┆ STATIONARY SIGN
- ◀ DIRECTION OF TRAFFIC FLOW

SHEET 1 OF 1

APPROVED: <i>J.W. Woolard Jr.</i> DATE: 11/20/06	DETAIL DRAWING FOR TWO-WAY UNDIVIDED AND URBAN FREEWAYS ADVANCED WORK ZONE WARNING SIGNS	
	SCALE: NONE	REVISIONS
	DATE: 09/06	7-98 10/01
	DWG. BY: DAH	10-98 03/04
	DESIGN BY: DAH	01/01 11/04
REVIEWED BY: JWW		