

STATE OF NORTH CAROLINA
DIVISION OF HIGHWAYS
CROSS-SECTION SUMMARY

Station	Uncl. Exc.	Embt																		
L	(cu. yd.)	(cu. yd.)																		
10+08.34	0	0																		
10+29.00	0	478																		
11+84.00	0	0																		
12+11.59	1	249																		
TOTALS:	1	727																		
Station	Uncl. Exc.	Embt																		
Drive	(cu. yd.)	(cu. yd.)																		
10+50.00	0	0																		
11+00.00	0	883																		
11+50.00	0	898																		
12+00.00	0	622																		
12+50.00	0	398																		
13+00.00	0	192																		
13+50.00	3	49																		
14+00.00	4	17																		
TOTALS:	7	3059																		

**APPROXIMATE QUANTITIES ONLY. UNCLASSIFIED EXCAVATION,
 FINE GRADING, CLEARING AND GRUBBING, AND REMOVAL OF
 EXISTING PAVEMENT WILL BE PAID FOR AT THE CONTRACT LUMP
 SUM PRICE FOR "GRADING".**

8/23/99

0 10
■■■■■

PROJ. REFERENCE NO.
B-3922

SHEET NO.
X-1

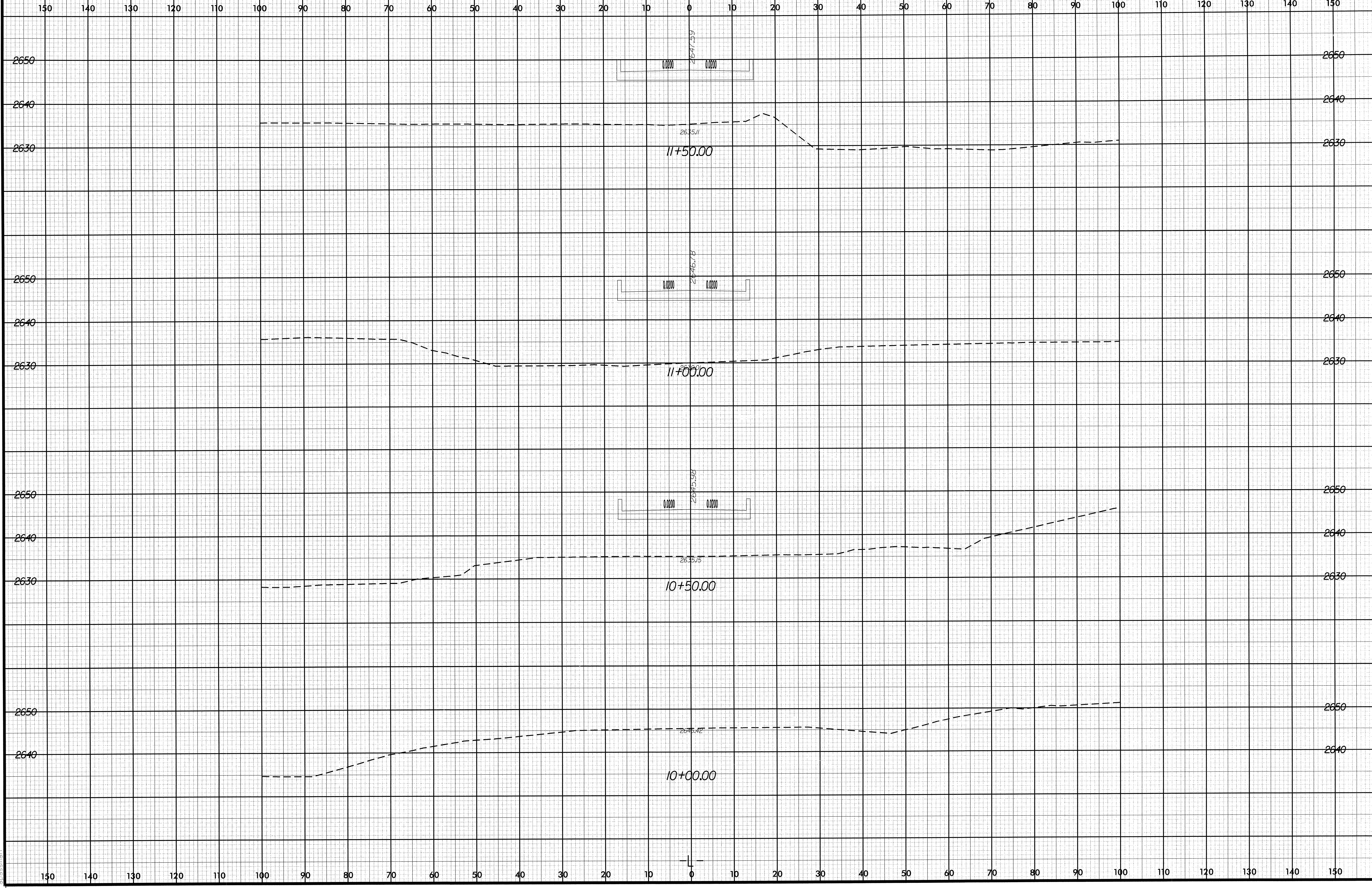

12/5/2004
C:\5\2004
By Xsec\B3922_RDY_XPL.dgn
0:assman

8/23/05

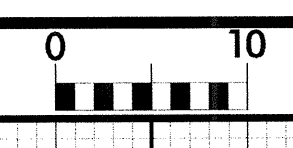

PROJ. REFERENCE NO.	SHEET NO.
B-3922	X-2

150 140 130 120 110 100 90 80 70 60 50 40 30 20 10 0 10 20 30 40 50 60 70 80 90 100 110 120 130 140 150

2650 2650

2640 2640

12+00.00

2578.39

2644.19

2%

P

10/25/2004
r:\roadwork\use\b3922_rdu.rpl1.dgn
spession

150 140 130 120 110 100 90 80 70 60 50 40 30 20 10 0 10 20 30 40 50 60 70 80 90 100 110 120 130 140 150

8/23/06

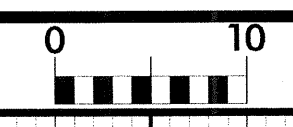

PROJ. REFERENCE NO. B-3922	SHEET NO. X-3
-------------------------------	------------------

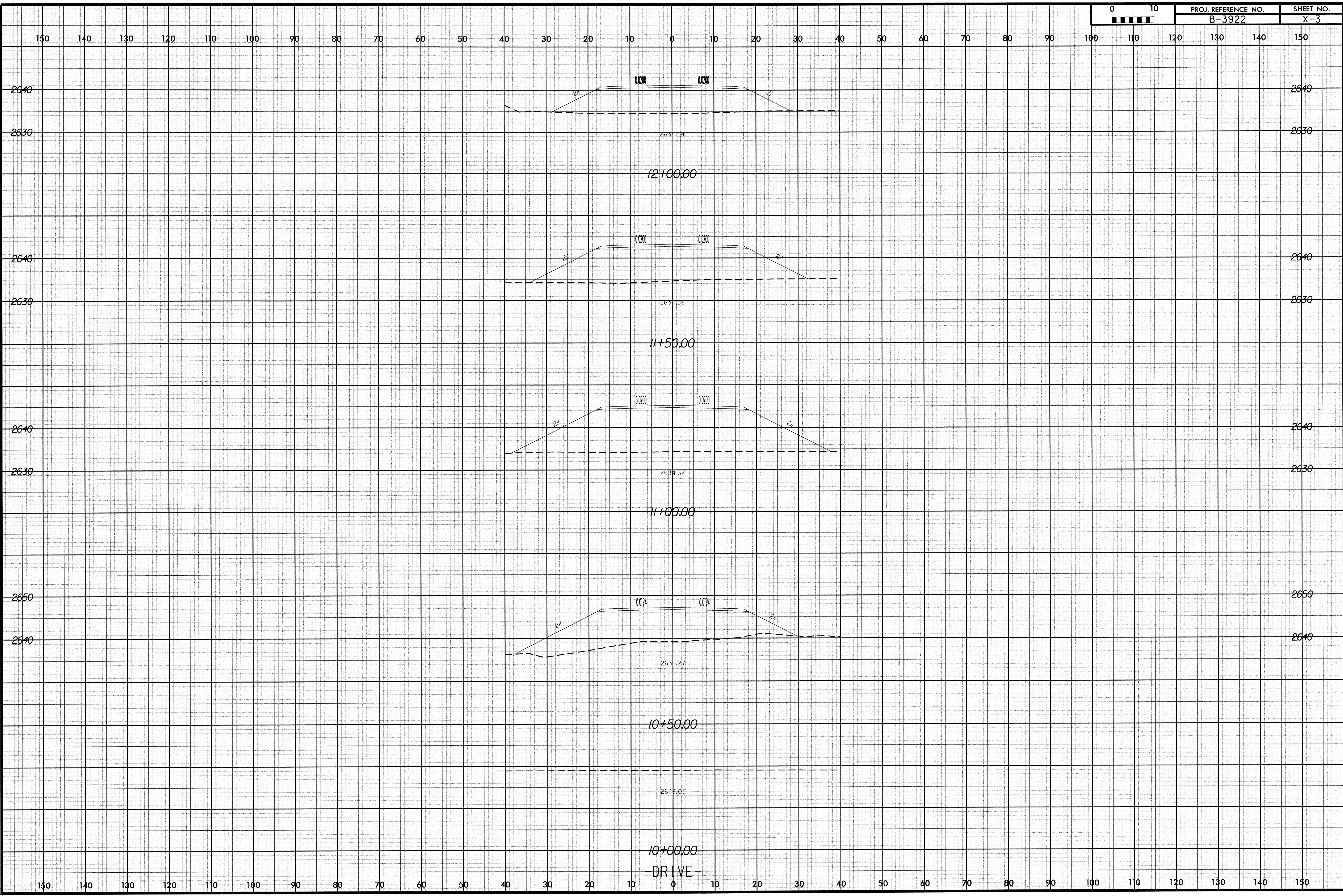

10/25/2004
r:\roadway\asc\b3922.rdy-yp1.drive.dgn
spassman

8/23/99

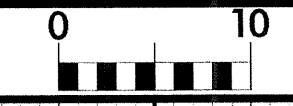

PROJ. REFERENCE NO.
B-3922

SHEET NO.
X-4

150 140 130 120 110 100 90 80 70 60 50 40 30 20 10 0 10 20 30 40 50 60 70 80 90 100 110 120 130 140 150

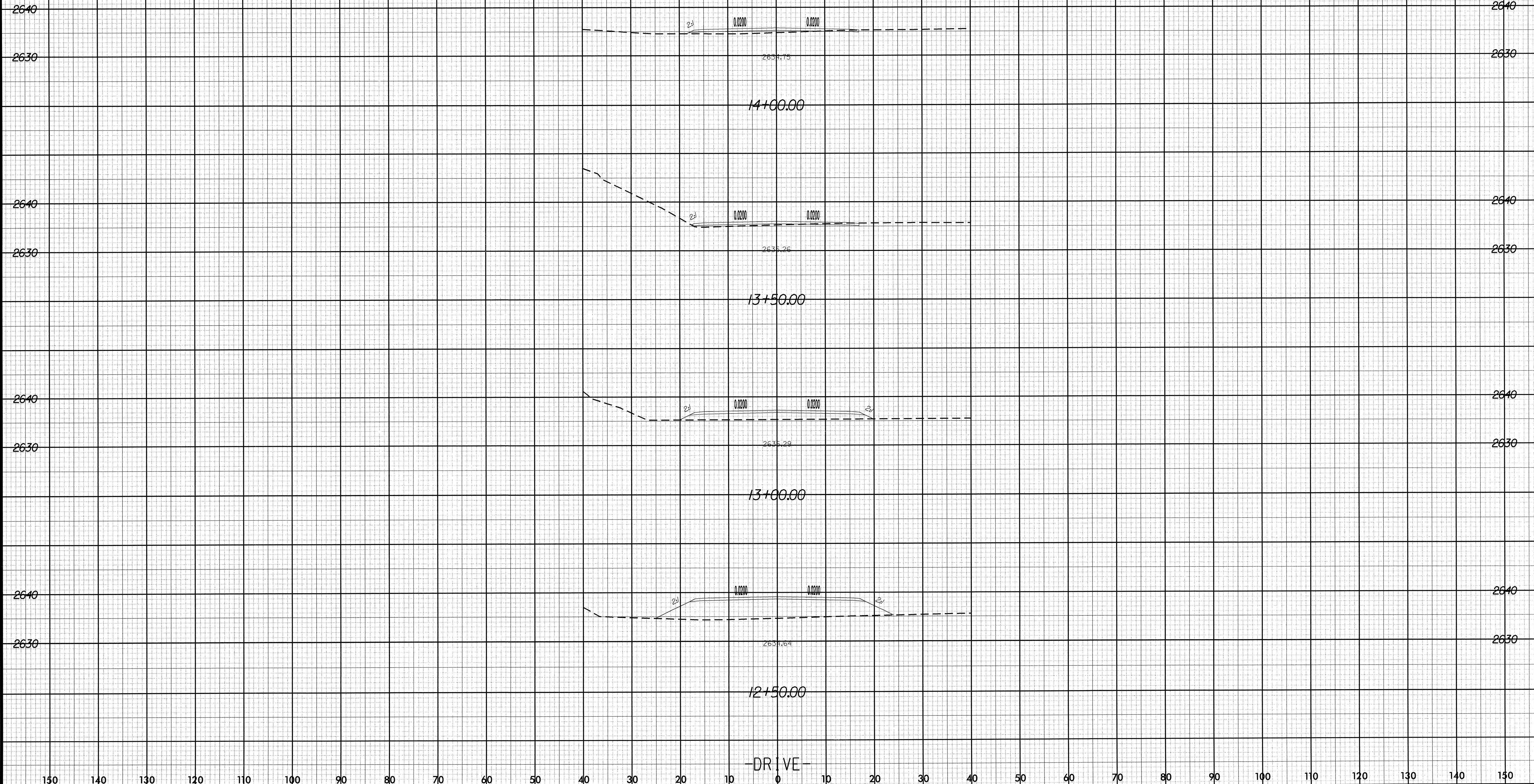

10/25/2004
r:\roadway\asc\b3922-rdy-xpl-drive.dgn
gipassman

150 140 130 120 110 100 90 80 70 60 50 40 30 20 10 0 10 20 30 40 50 60 70 80 90 100 110 120 130 140 150