

**TWO-WAY UNDIVIDED \*\* (L-LINES)**

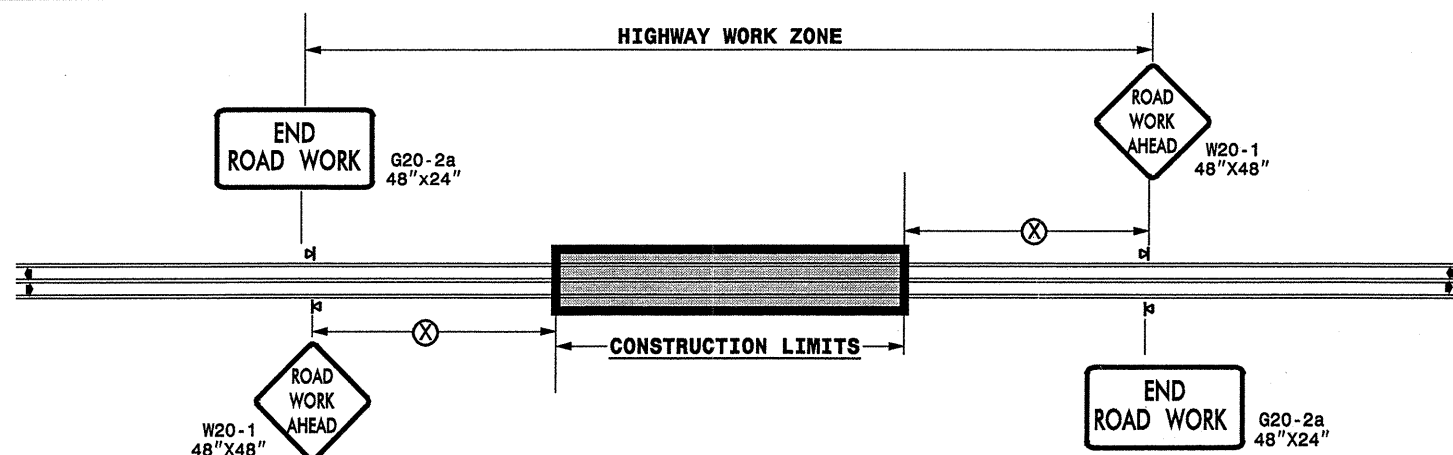

| POSTED SPEED LIMIT (M.P.H.) | RECOMMENDED MINIMUM SIGN SPACING |
|-----------------------------|----------------------------------|
| ≤ 50                        | 500'                             |
| ≥ 55                        | 1000'                            |

STATE OF NORTH CAROLINA  
DEPT. OF TRANSPORTATION  
DIVISION OF HIGHWAYS  
RALEIGH, N.C.

**ROADWAYS INTERSECTING ALONG 2 WAY UNDIVIDED WORK ZONE (Y-LINES)**

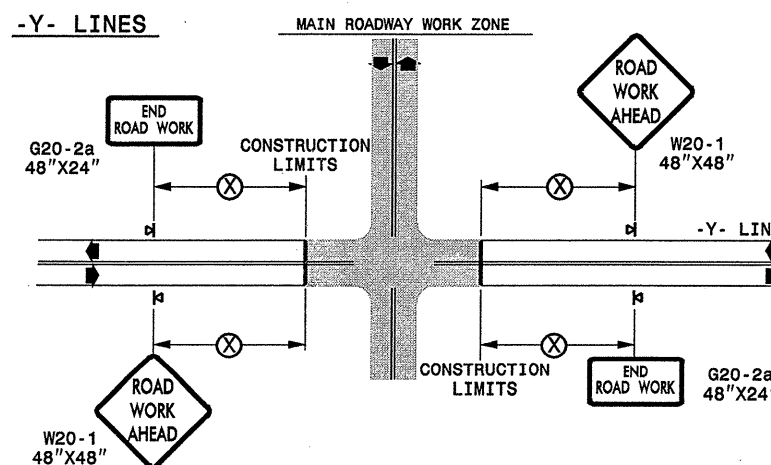

**GENERAL NOTES**

- USE FLUORESCENT ORANGE SHEETING (TYPE VII OR HIGHER) ON ALL ADVANCED WORK ZONE SIGNS.
- DO NOT INSTALL ADVANCE WARNING SIGNS MORE THAN 3 DAYS PRIOR TO BEGINNING OF WORK.
- ALL SIGN SPACING DIMENSIONS ARE APPROXIMATE, FIELD ADJUST AS NECESSARY OR AS DIRECTED.
- USE PORTABLE WORK ZONE SIGNS ONLY WITH PORTABLE WORK ZONE SIGN STANDS SPECIFICALLY DESIGNED FOR ONE ANOTHER. PORTABLE WORK ZONE SIGNS MAY BE ROLL UP OR APPROVED COMPOSITE.
- PROVIDE PORTABLE WORK ZONE SIGN STANDS, PORTABLE SIGNS AND SIGN SHEETING WHICH ARE LISTED ON THE NORTH CAROLINA DEPARTMENT OF TRANSPORTATION'S APPROVED PRODUCT LIST OR ACCEPTED AS TRAFFIC QUALIFIED BY THE TRAFFIC CONTROL UNIT.
- \*\* TWO-WAY UNDIVIDED ADVANCE WARNING SIGN CONFIGURATION MAY BE USED ON URBAN MULTI-LANE FACILITIES WHERE CONDITIONS LIMIT THE USE OF DUAL MOUNTED SIGNS AS DETERMINED BY THE ENGINEER.

| LEGEND |                           |
|--------|---------------------------|
|        | PORTABLE SIGN             |
|        | DIRECTION OF TRAFFIC FLOW |

DETAIL DRAWING  
FOR TWO-WAY UNDIVIDED  
WORK ZONE WARNING SIGNS

SHEET 1 OF 1

|                             |   |           |             |
|-----------------------------|---|-----------|-------------|
| APPROVED: _____ DATE: _____ | DETAIL DRAWING<br>FOR TWO-WAY UNDIVIDED<br>ADVANCED WORK ZONE WARNING SIGNS |           |             |
| SEAL                        | SCALE: NONE   |           |             |
|                             | DATE: _____   |           | REVISIONS   |
|                             | DWG. BY: _____  |           | 7-98 10/01  |
|                             | DESIGN BY: _____  |           | 10-98 03/04 |
| REVIEWED BY: _____          | 01/01 11/04   | CADD FILE |             |

03-DEC-2005 18:22  
 \\D01DESIGN\GROUPS-WZTCCC\designgroup4\squadd4a\resurfacing\div08\8cr10631setcmoore\8cr10631setc2wayundivurbfrwysrev05.dgn  
 pseymore AT WZTCCC