STATE	PROJECT NO.	SHEET NO.	TOTAL SHEETS
N.C.	7CR.10411.10, ETC.	22	24

7CR.10411.10, 7CR.20411.10, 7CR.304108.10,
7CR.304110.10, 7CR.304112.10

STATE OF
NORTH CAROLINA
DEPT. OF TRANSPORTATION
DIVISION OF HIGHWAYS
RALEIGH, N.C.

ENGLISH DETAIL DRAWING FOR
WHEELCHAIR RAMP
CURB CUT

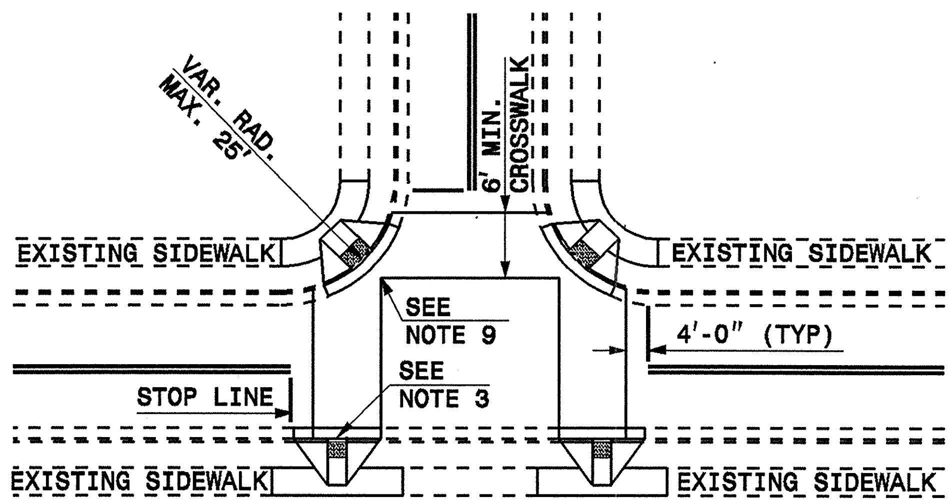

DETAIL SHOWING TYPICAL LOCATION OF WHEELCHAIR RAMPS, PEDESTRIAN CROSSWALKS AND STOP LINES FOR TEE INTERSECTIONS

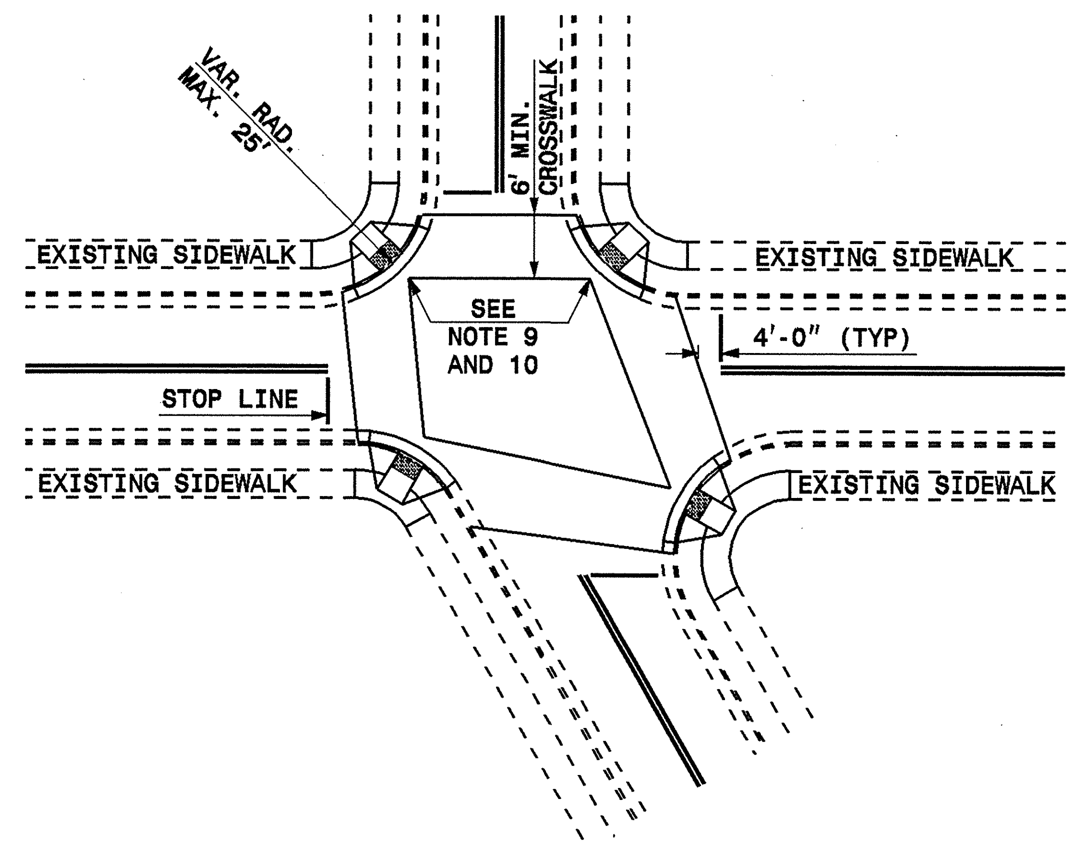

DETAIL SHOWING TYPICAL LOCATION OF WHEELCHAIR RAMPS, PEDESTRIAN CROSSWALKS AND STOP LINES

RESURFACING PROJECTS

PROPOSED WHEELCHAIR RAMP FOR RESURFACING PROJECTS

EXISTING SIDEWALK

ALLOWABLE LOCATIONS

DIAGONAL RAMP RADII...MAX. 25'

SHEET 4 OF 5

848D06

STATE OF
NORTH CAROLINA
DEPT. OF TRANSPORTATION
DIVISION OF HIGHWAYS
RALEIGH, N.C.

ENGLISH DETAIL DRAWING FOR
WHEELCHAIR RAMP
CURB CUT

SHEET 4 OF 5
848D06