| PROJECT REFERENCE NO. | SHEET NO. |
|---|---|
| B-4009 | 2A |
| R/W SHEET NO. | |

ROADWAY DESIGN ENGINEER — NORTH CAROLINA PROFESSIONAL ENGINEER 19026 DAVID L. WILVER — 10/21/05

HYDRAULICS ENGINEER — NORTH CAROLINA PROFESSIONAL SEAL 9334 ENGINEER W. HENRY WELLS — 10/21/05

Wilbur Smith Associates — 333 Fayetteville Street Mall, Suite 1450, RALEIGH, N.C. 27601

SUNGATE DESIGN GROUP, P.A. — 915 JONES FRANKLIN ROAD, RALEIGH, NORTH CAROLINA 27606

NOTES

FOR CROSS-SECTION OF: DET SEE SHEET NO: X-12 – X-14

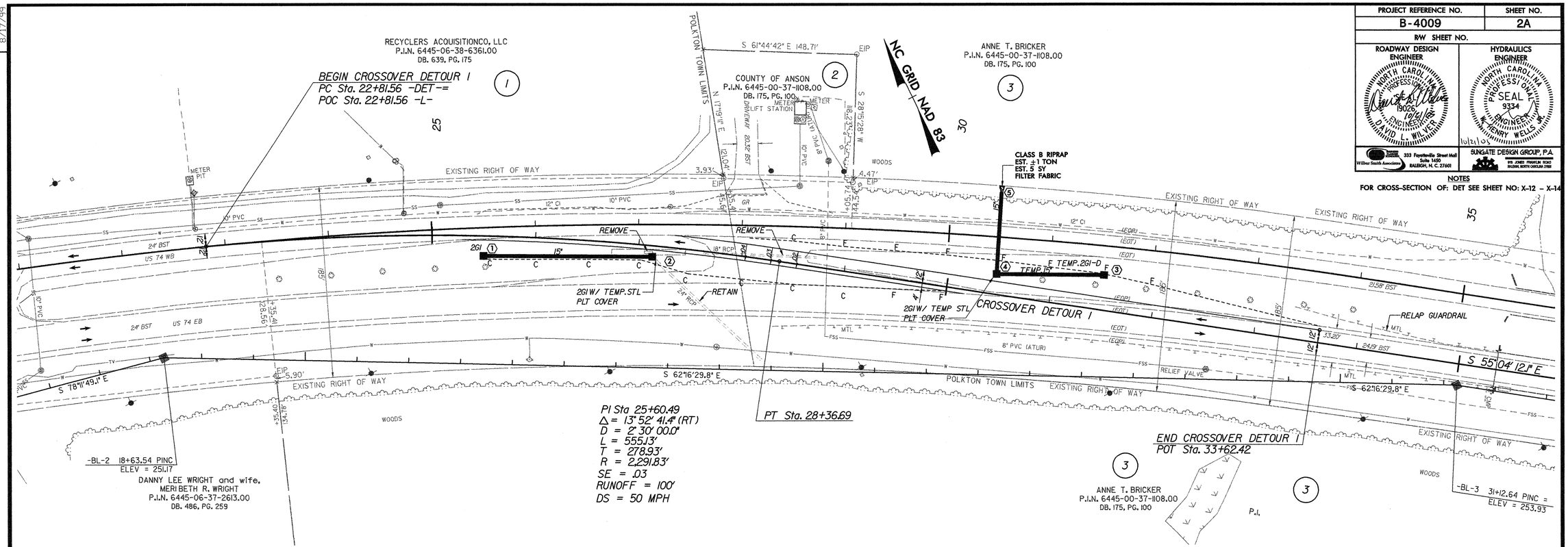


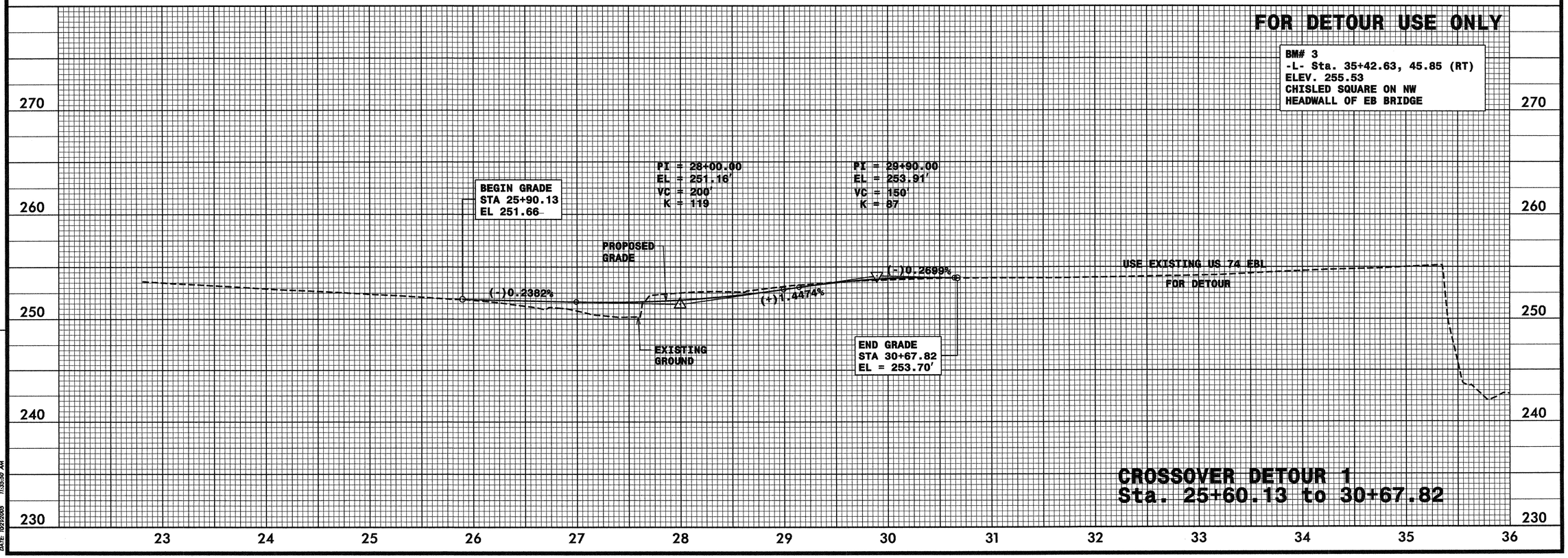


REVISIONS

8/17/99

FILE: r:\ncdot\b4009\roadway\proj\b4009_rdy_psh02a.dgn
DATE: 10/21/2005 11:35:50 AM