

SECTION ALONG LEFT LANE CONTROL LINE

(SECTION @ BENTS AND END BENTS ARE @ RIGHT ANGLES)

EXISTING GRADE DATA

PI = 19+87.38 PI = 24+87.38
 EL. = 810.975 EL. = 804.975
 L = 400' L = 600'

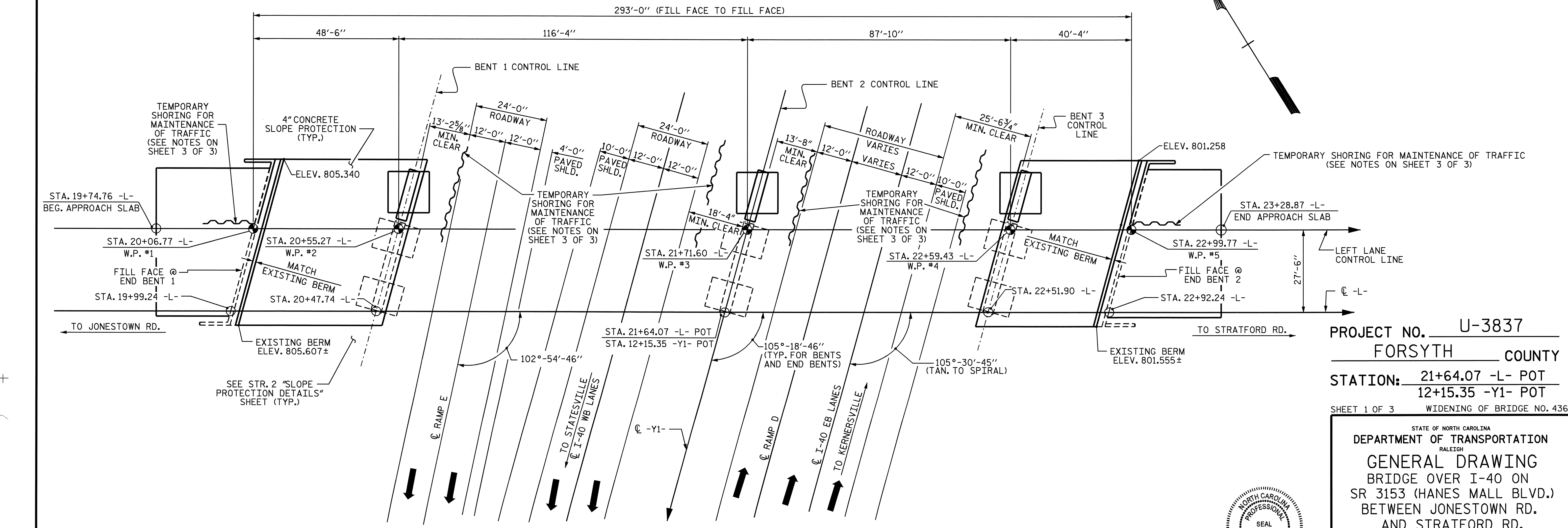

PLAN

(PILES NOT SHOWN IN PLAN VIEW FOR CLARITY)

PROJECT NO. U-3837
 FORSYTH COUNTY
 STATION: 21+64.07 -L- POT
12+15.35 -Y1- POT
 SHEET 1 OF 3 WIDENING OF BRIDGE NO. 436

STATE OF NORTH CAROLINA
 DEPARTMENT OF TRANSPORTATION
 RALEIGH
GENERAL DRAWING
 BRIDGE OVER I-40 ON
 SR 3153 (HANES MALL BLVD.)
 AND STRATFORD RD.
 (LEFT LANE WIDENING)



DRAWN BY : D. G. ELY DATE : 7-22-04
 CHECKED BY : K. W. ALFORD DATE : 8-2-04

REVISIONS						SHEET NO.	
NO.	BY:	DATE:	NO.	BY:	DATE:	S-1	
1			3			TOTAL SHEETS	
2			4			78	