

INLET LOCATION DS-1

SPAN	STATION	TYPE
A	11+01.491	PVC
A	11+05.091	PVC
A	11+08.691	PVC
A	11+12.291	PVC
A	11+15.891	PVC
A	11+19.491	PVC
A	11+23.091	PVC
A	11+26.691	PVC
A	11+30.291	PVC
A	11+33.891	PVC
B	11+37.491	PVC
B	11+41.091	PVC
B	11+44.691	PVC

FOR DETAILS ON REQUIRED PIPE EXPANSION JOINTS, SEE EXPANSION COUPLING DETAIL ON SHEET 2 OF 2.

* SEE ROADWAY PLANS FOR DETAILS AND PAY ITEM FOR JUNCTION BOXES AT APPROXIMATE STATION 10+80 -Y2- AND STATION 12+20 -Y2-.

INLET LOCATION DS-2

SPAN	STATION	TYPE
C	11+71.183	PVC
C	11+74.783	PVC
C	11+78.383	PVC
C	11+81.983	PVC
C	11+85.583	PVC
C	11+89.183	PVC
C	11+92.783	PVC
C	11+96.383	PVC
C	11+99.983	PVC
C	12+03.583	PVC

PROJECT NO. R-2552AA
 WAKE / JOHNSTON COUNTY
 STATION: 19+25.877 -I1Y1- P.O.T.

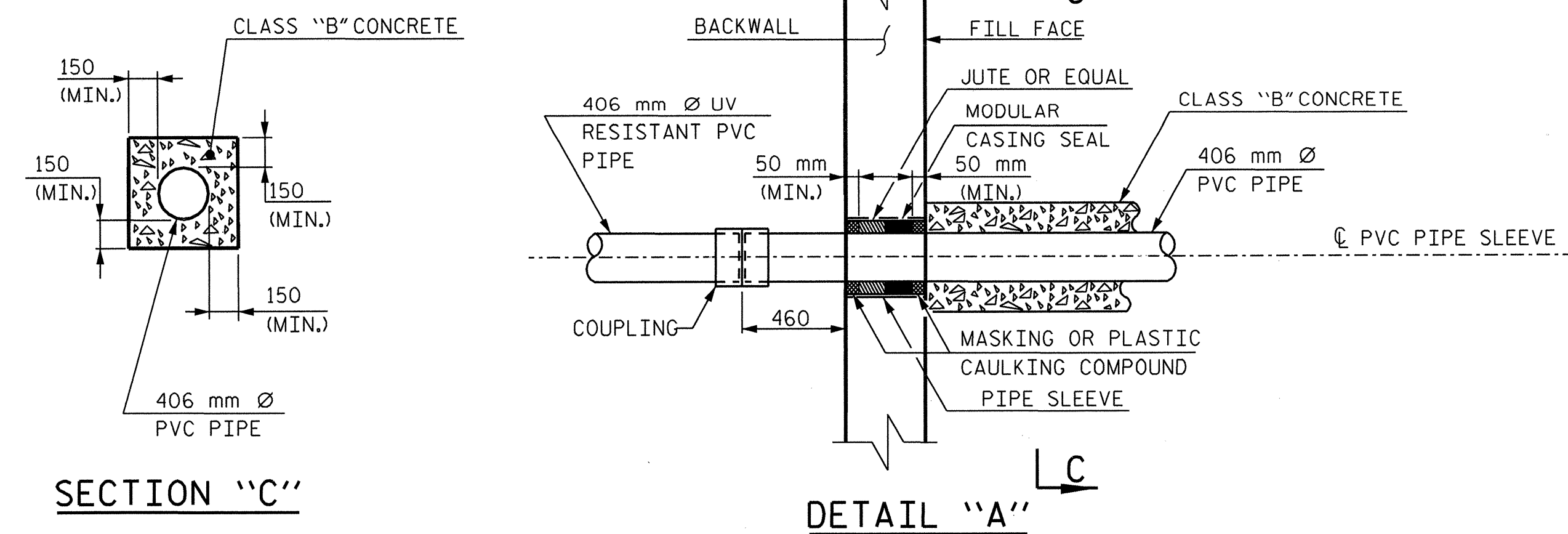

DRAWN BY: B. PARRISH DATE: 01/05
 CHECKED BY: R. D. FAUTEUX DATE: 01/05

RUMMEL, KLEPPER & KAHL, LLP
 consulting engineers
 5800 FARINGDON PLACE - SUITE 105
 RALEIGH, NORTH CAROLINA 27609-3960

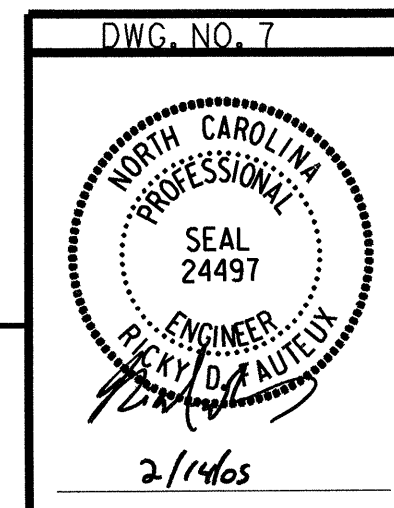

SHEET 1 OF 2

STATE OF NORTH CAROLINA
 DEPARTMENT OF TRANSPORTATION
 RALEIGH

**SUPERSTRUCTURE
 CLOSED DRAINAGE SYSTEM
 LAYOUT**

JANUARY 2005

REVISIONS					SHEET NO.
NO.	BY:	DATE:	NO.	BY:	DATE:
1			3		
2			4		

TOTAL SHEETS: 429

G:\COMMONS\304046\BRIDGE\SITE\1\DN\FINAL\NR2552AA_SD_DRI_01.DGN