

**END BENT BEARING STIFFENER**      **INTERMEDIATE DIAPHRAGM CONNECTOR PLATE**      **BENT BEARING STIFFENER AND CONNECTOR PLATE**      **TRANSVERSE STIFFENER**

NOTE: BEARING STIFFENER MAY REQUIRE COPING IF WIDER THAN BOTTOM FLANGE TO AVOID INTERFERENCE WITH THE ANCHOR BOLTS.

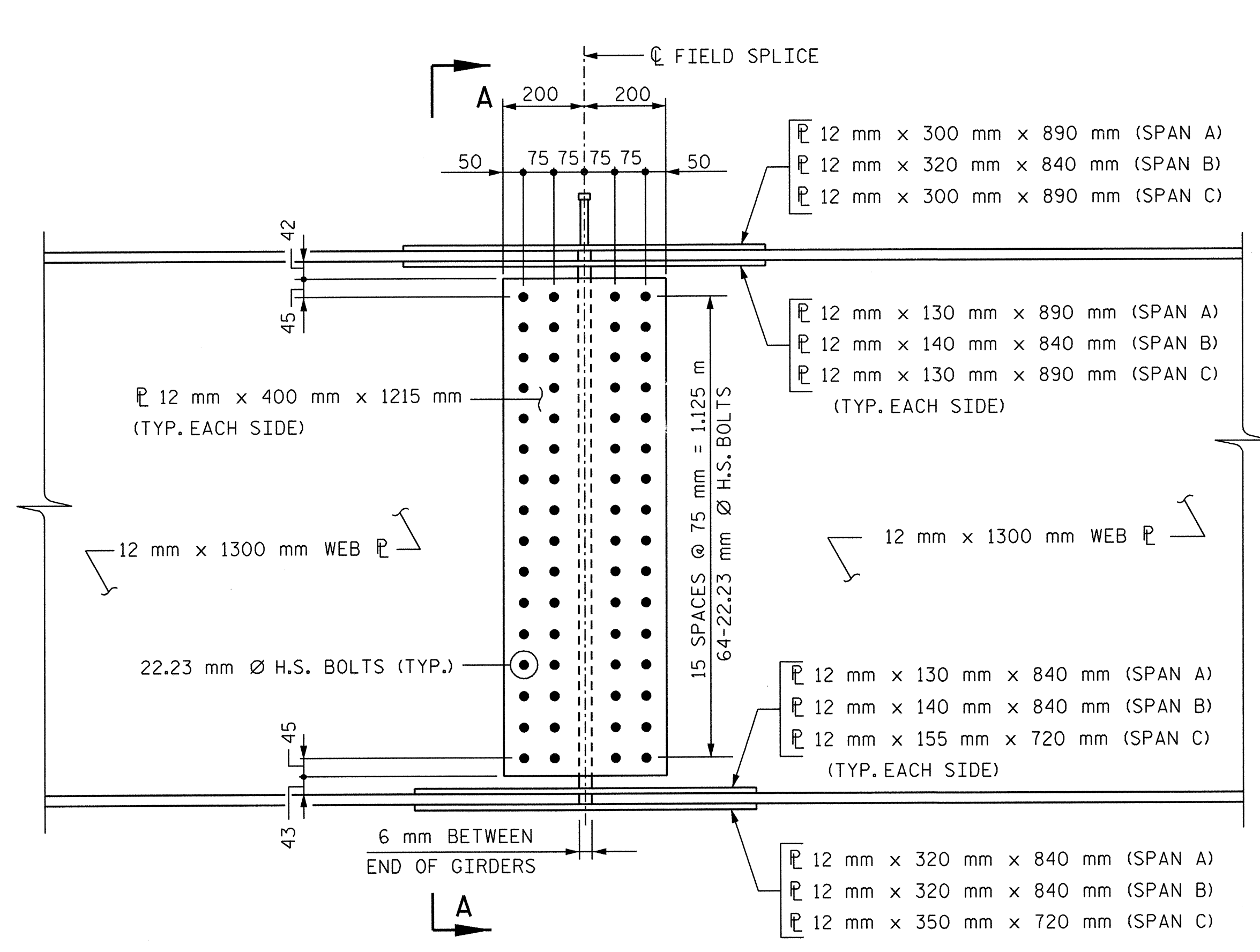

**ELEVATION**

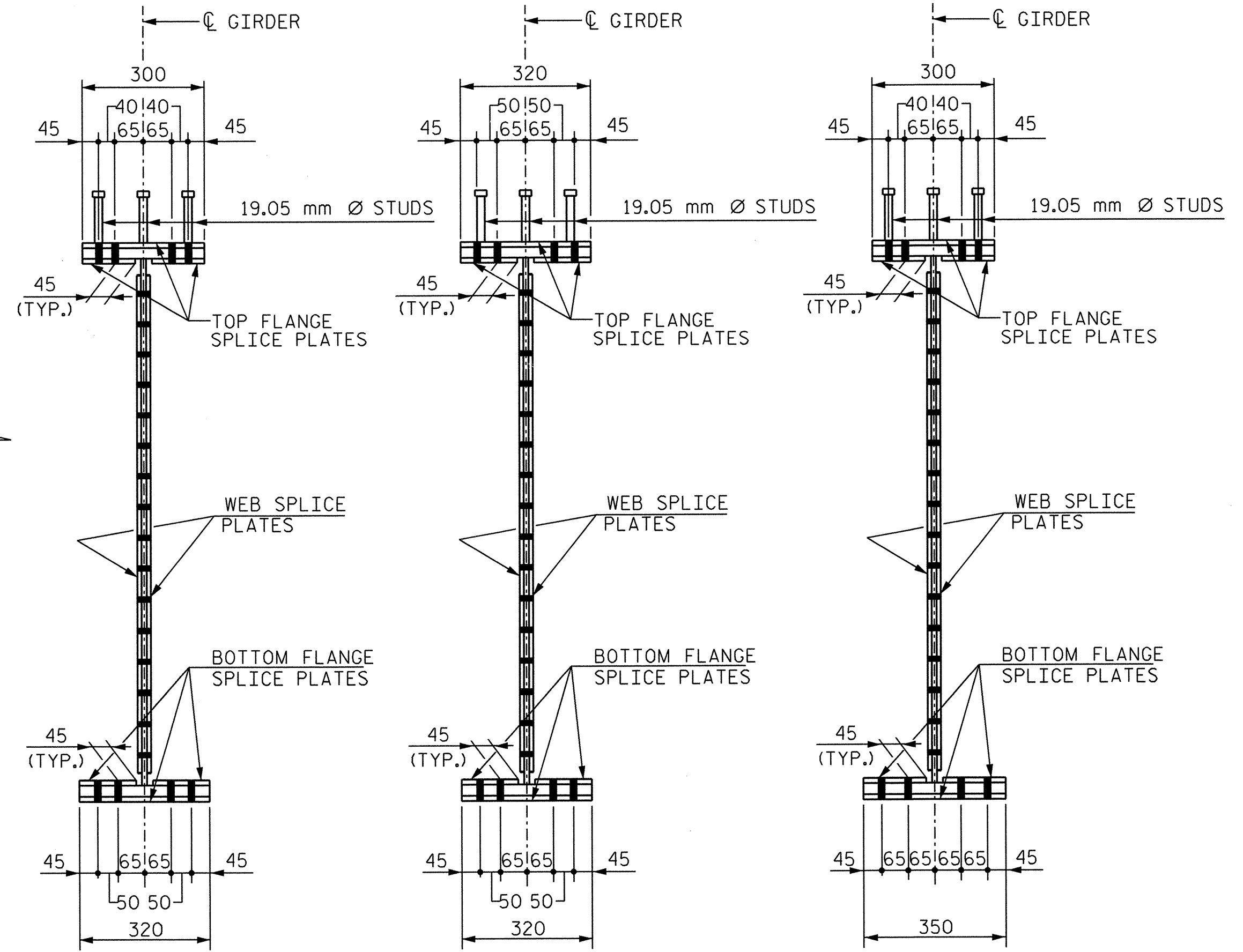

**SPAN A**      **SPAN B**      **SPAN C**

**SECTION A-A**

**FIELD SPLICE DETAILS**

PROJECT NO. R-2552AA  
WAKE / JOHNSTON COUNTY  
 STATION: 19+25.877 -I1Y1- P.O.T.

SHEET 4 OF 4

STATE OF NORTH CAROLINA		DEPARTMENT OF TRANSPORTATION		RALEIGH	
SUPERSTRUCTURE GIRDER DETAILS					
JANUARY		2005		SHEET NO. 5-13	
REVISIONS					
NO.	BY:	DATE:	NO.	BY:	DATE:
1			3		
2			4		
TOTAL SHEETS					429

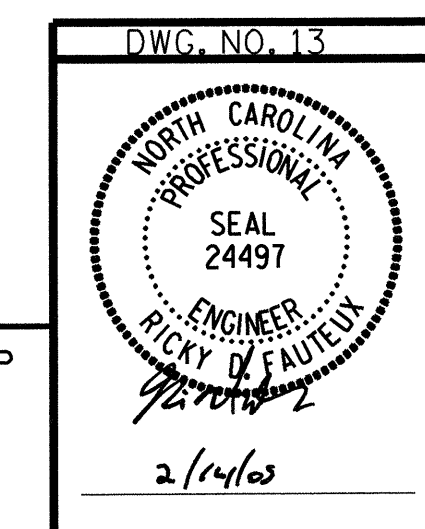

**RUMMEL, KLEPPER & KAHL, LLP**  
 consulting engineers  
 5800 FARINGTON PLACE - SUITE 105  
 RALEIGH, NORTH CAROLINA 27609-3960

G:\COMMONS\304046\BRIDGE\SITE\DWG\FINAL\ R2552AA\_SD\_SS3\_01.DGN

DRAWN BY: B. PARRISH      DATE: 01/05  
 CHECKED BY: R. D. FAUTEUX      DATE: 01/05