

PLAN OF LEFT WING - W1

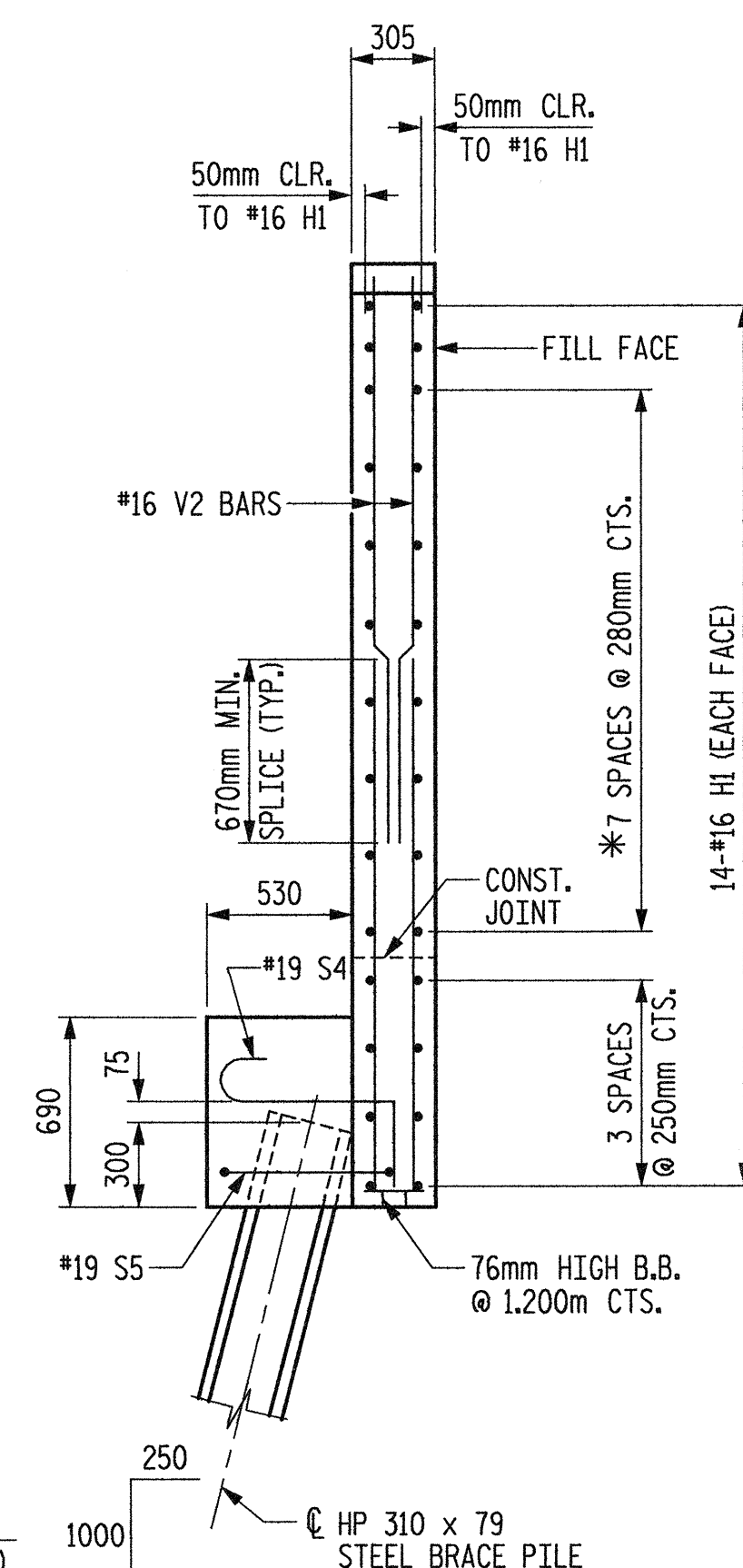

SECTION C-C

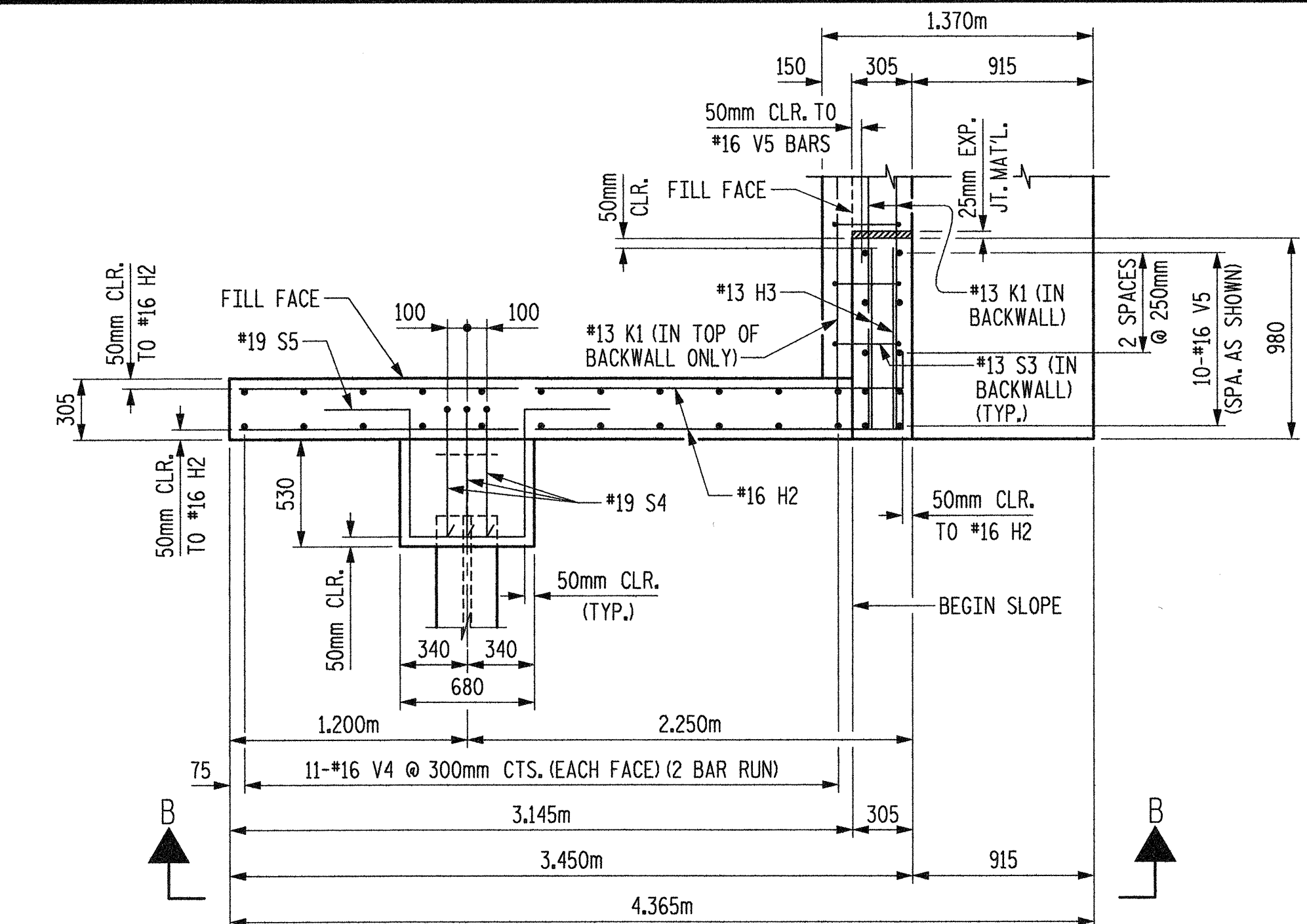

PLAN OF RIGHT WING - W2

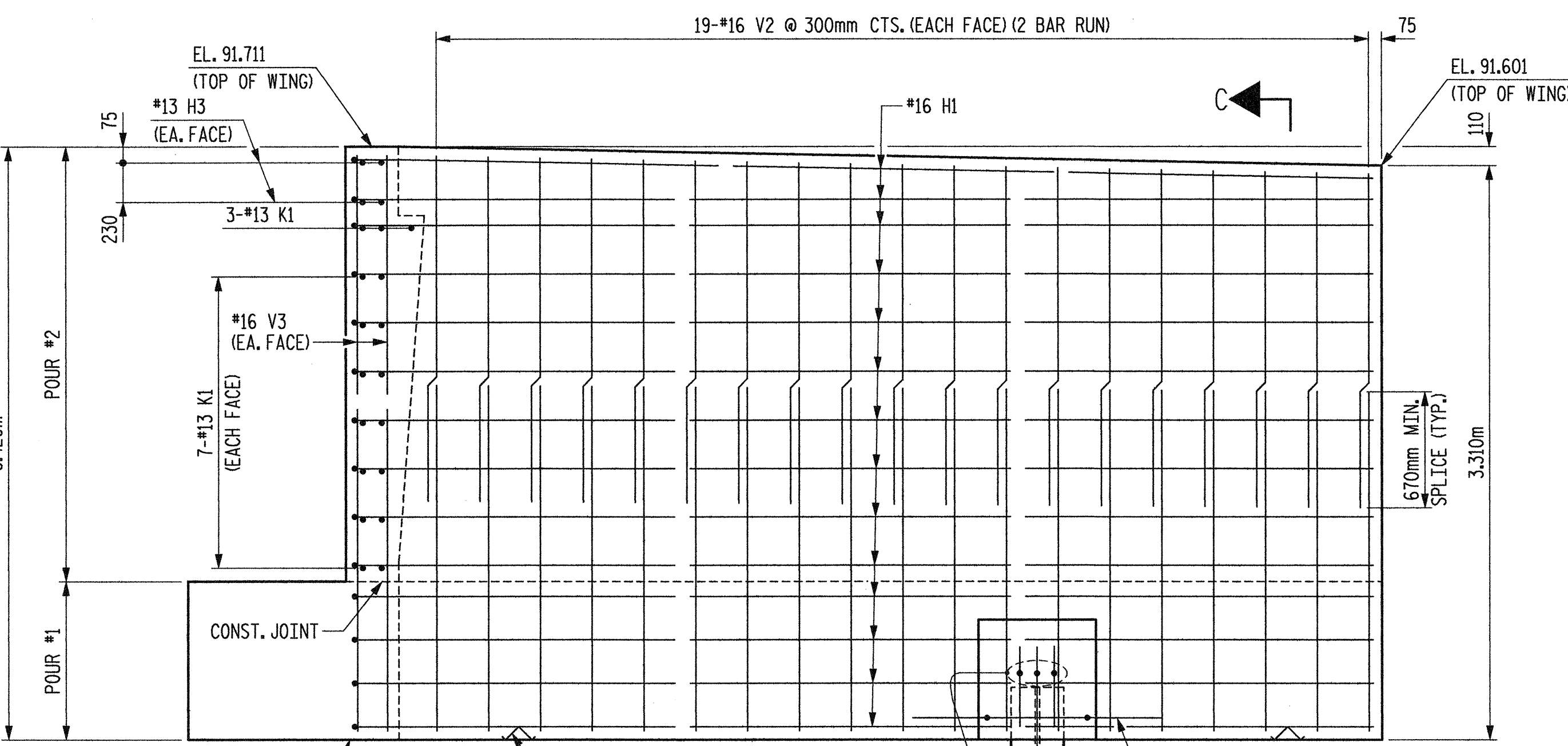

VIEW A-A

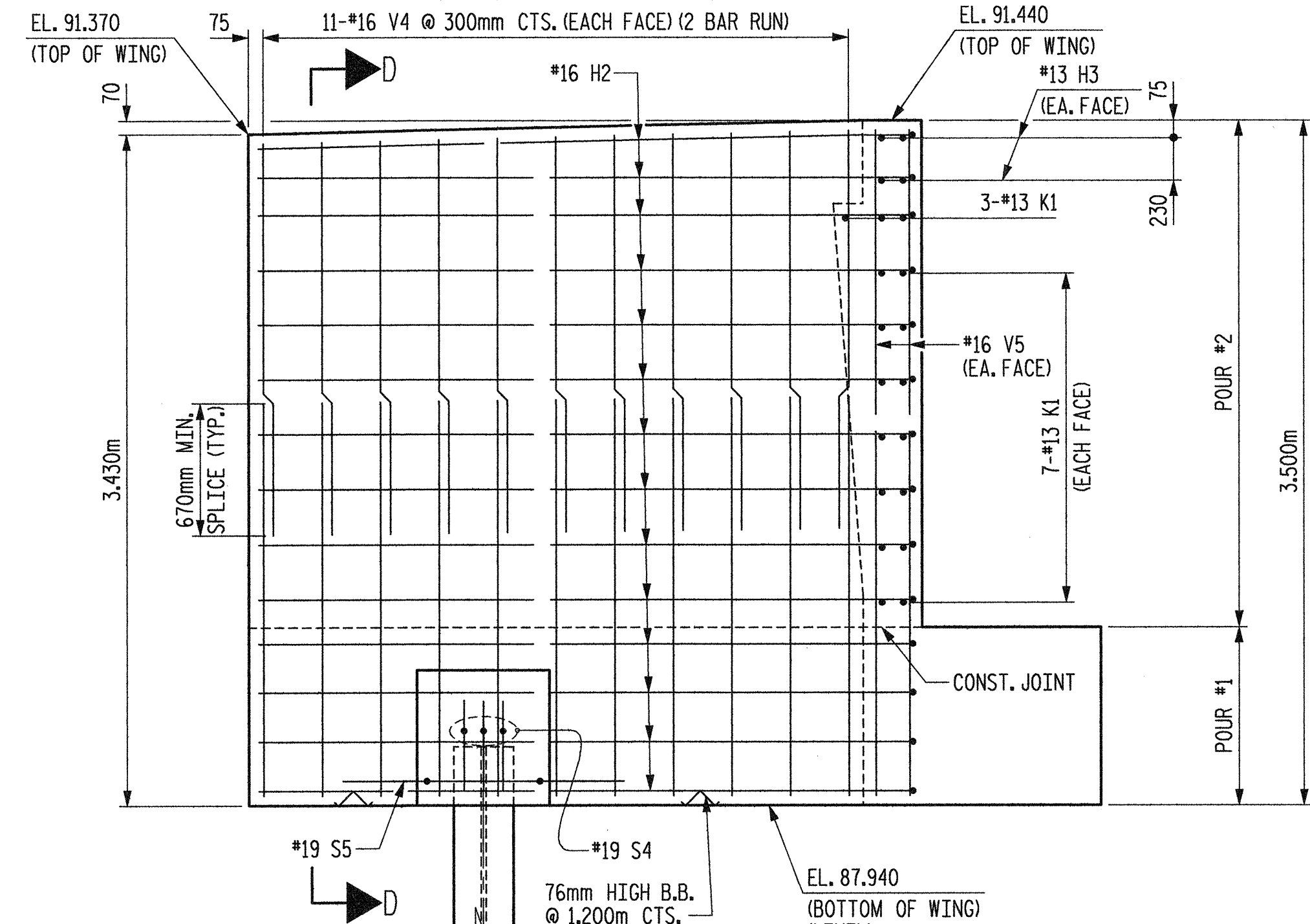

VIEW B-B

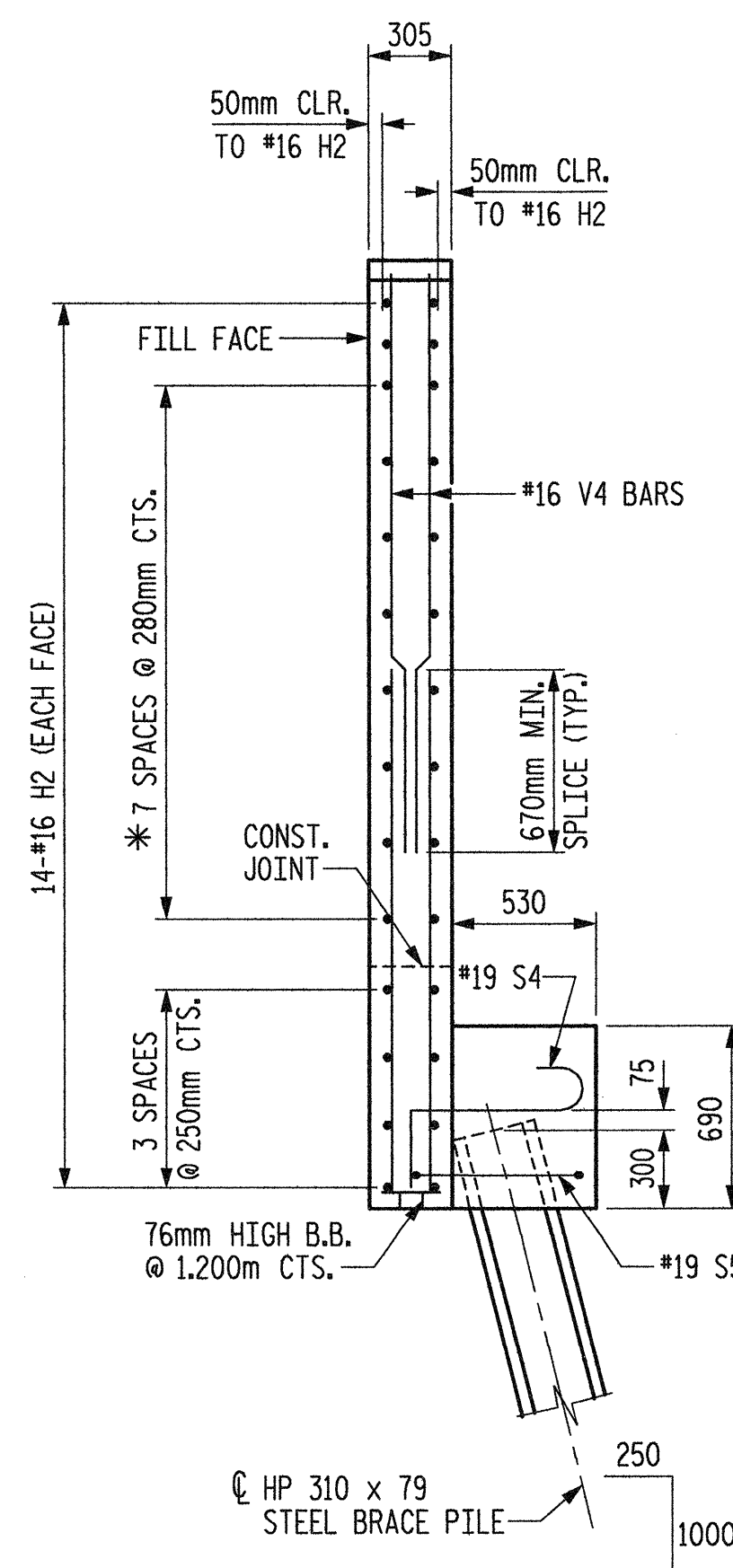

SECTION D-D

* NOTE: MATCH "H" BARS IN THE WING TO THE #13 K1 BARS IN THE BACKWALL. "K" BARS SHOULD EXTEND FROM WING TO WING.

PROJECT NO. R-2552AA
 WAKE-JOHNSTON COUNTY
 STATION: 27+51.601 -I1Y1-

SHEET 2 OF 3

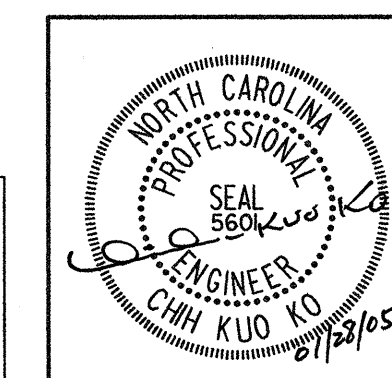

STATE OF NORTH CAROLINA
 DEPARTMENT OF TRANSPORTATION
 RALEIGH

SUBSTRUCTURE
 END BENT #1

Plans prepared by:
KO & ASSOCIATES, P.C.
 Consulting Engineers
 1011 SCHUBB DR. SUITE #202
 RALEIGH, N.C. 27606
 For Division of Highways

REVISIONS					SHEET NO.
NO.	BY:	DATE:	NO.	DATE:	
1			3		5-65 TOTAL SHEETS 429
2			4		

DWG. NO. 29

PLOT: 01/28/2005 07:44:08 AM Ko & Associates, P.C.
 FILE NAME: r-2552aa.dwg, sub: 02.dgn

DRAWN BY: B.E. LANNING DATE: JAN. 2005
 CHECKED BY: J.C. KO / A.K. ORR DATE: JAN. 2005