

PLAN

**NOTES:**  
 FOR PILE SPLICE DETAILS AND NOTES, SEE, "END BENT 1 DETAILS" SHEET, SHEET 2 OF 3.  
 FOR SECTION A-A AND TEMPORARY DRAINAGE, SEE "END BENT 2 DETAILS" SHEET, SHEET 2 OF 3.

ELEVATION TABLE	
A	84.913
B	85.823
C	85.945
* D	87.504
* E	87.717
* F	87.809
* G	87.402
X	86.014
Z	86.068

\* AT FILL FACE

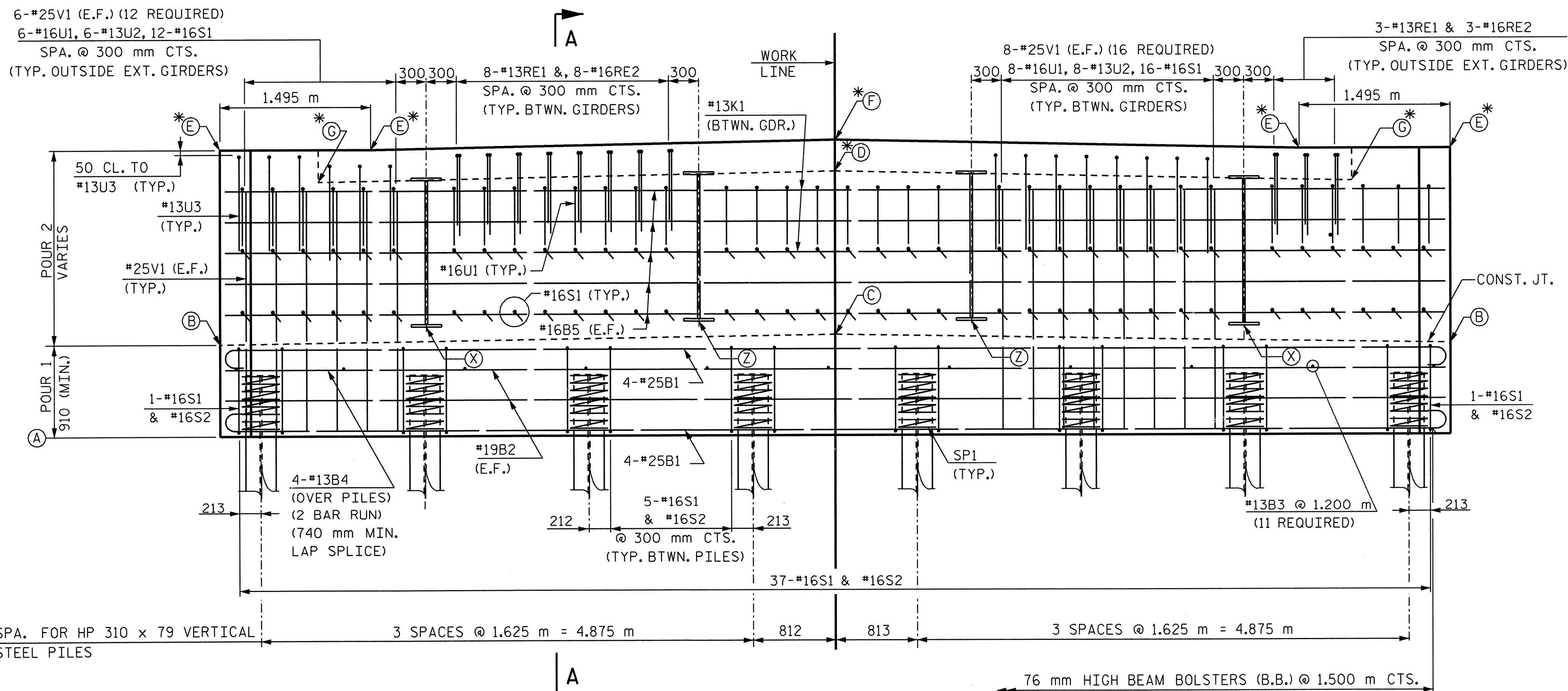

ELEVATION

PROJECT NO. R-2552AA  
 WAKE / JOHNSTON COUNTY  
 STATION: 27+61.028 -L- P.O.T.

SHEET 1 OF 3

STATE OF NORTH CAROLINA  
 DEPARTMENT OF TRANSPORTATION  
 RALEIGH

**SUBSTRUCTURE  
 END BENT 2**

JANUARY 2005

REVISIONS				SHEET NO.	
NO.	BY:	DATE:	NO.	BY:	DATE:
1			3		
2			4		

TOTAL SHEETS: 429

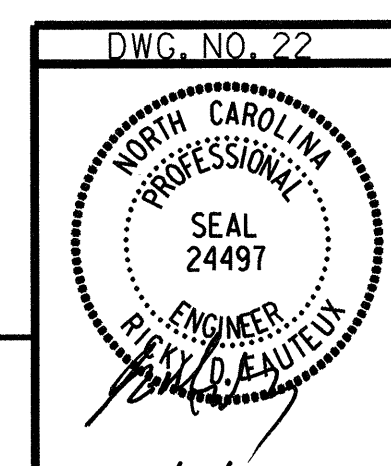

**RUMMEL, KLEPPER & KAHL, LLP**  
 consulting engineers  
 5800 FARINGTON PLACE - SUITE 105  
 RALEIGH, NORTH CAROLINA 27609-3960

G:\COMNOS\304046\BRIDGE\SITES\DGN\FINAL\R2552AA\_SD\_EB21\_05.DGN

DRAWN BY: B. PARRISH DATE: 01/05  
 CHECKED BY: R. D. FAUTEUX DATE: 01/05