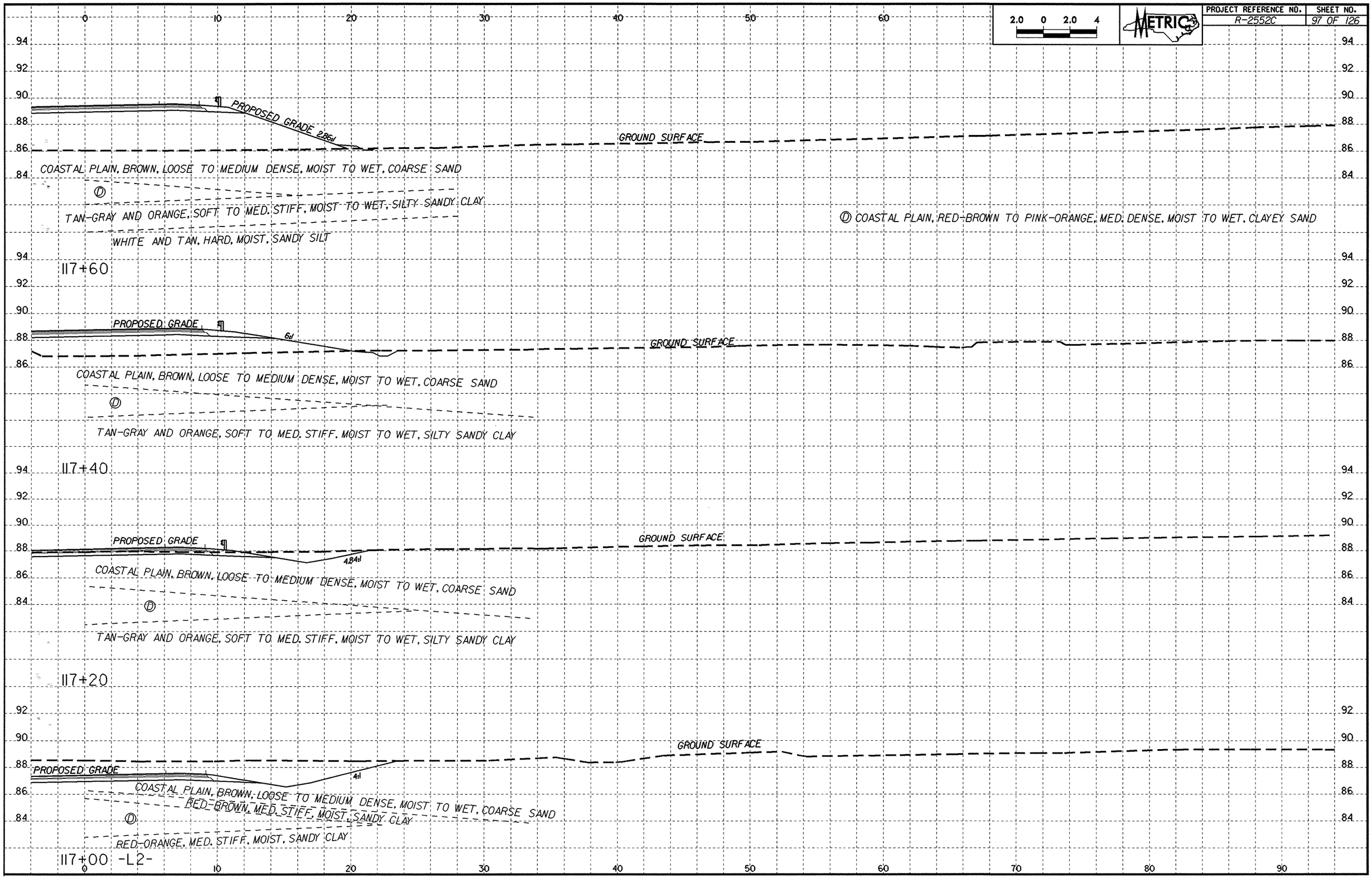PROJECT REFERENCE NO.	SHEET NO.
R-2552C	97 OF 126