

CULVERT SECTION NORMAL TO ROADWAY

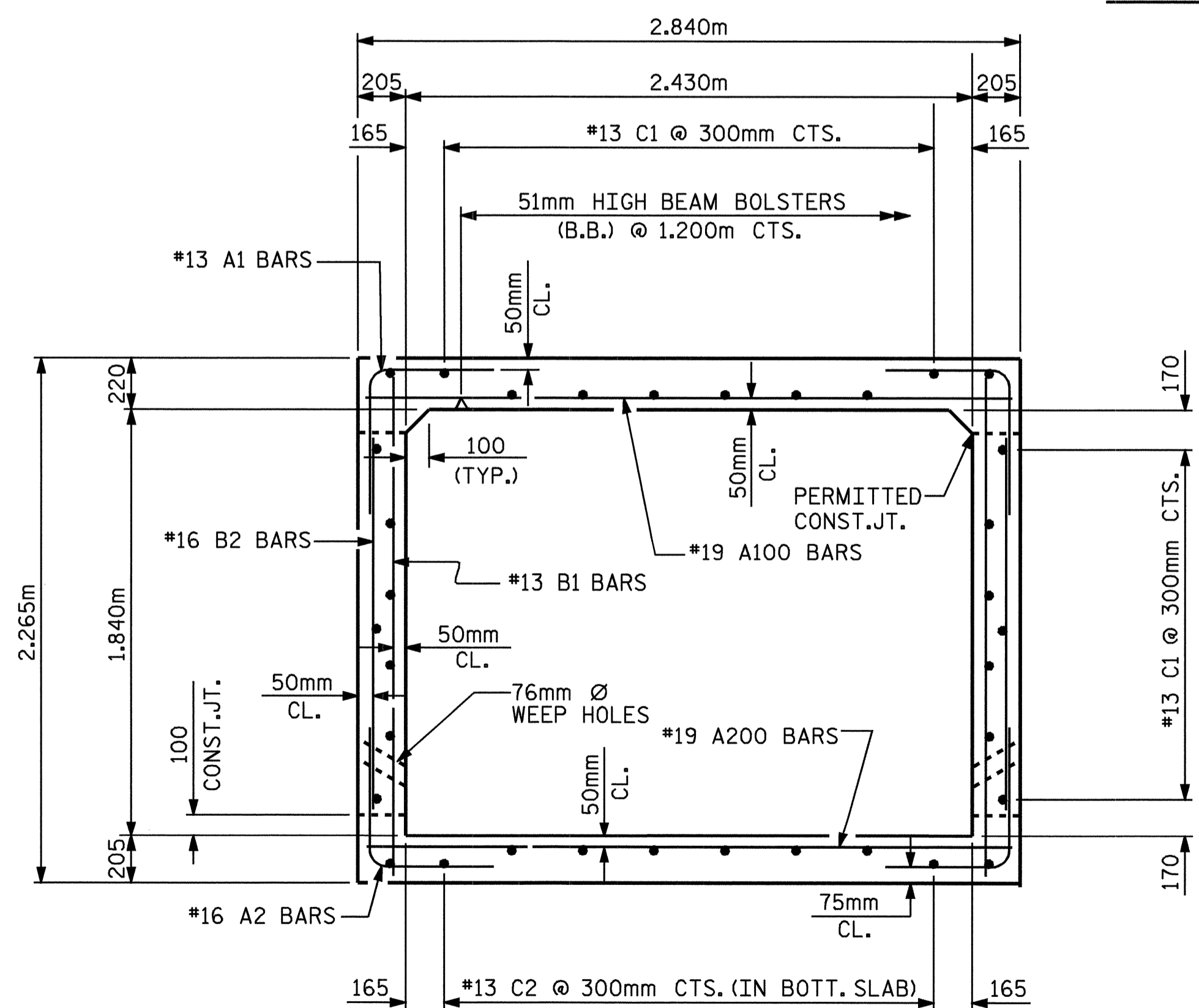

RIGHT ANGLE SECTION OF BARREL

THERE ARE 34 "C" BARS IN SECTION OF BARREL

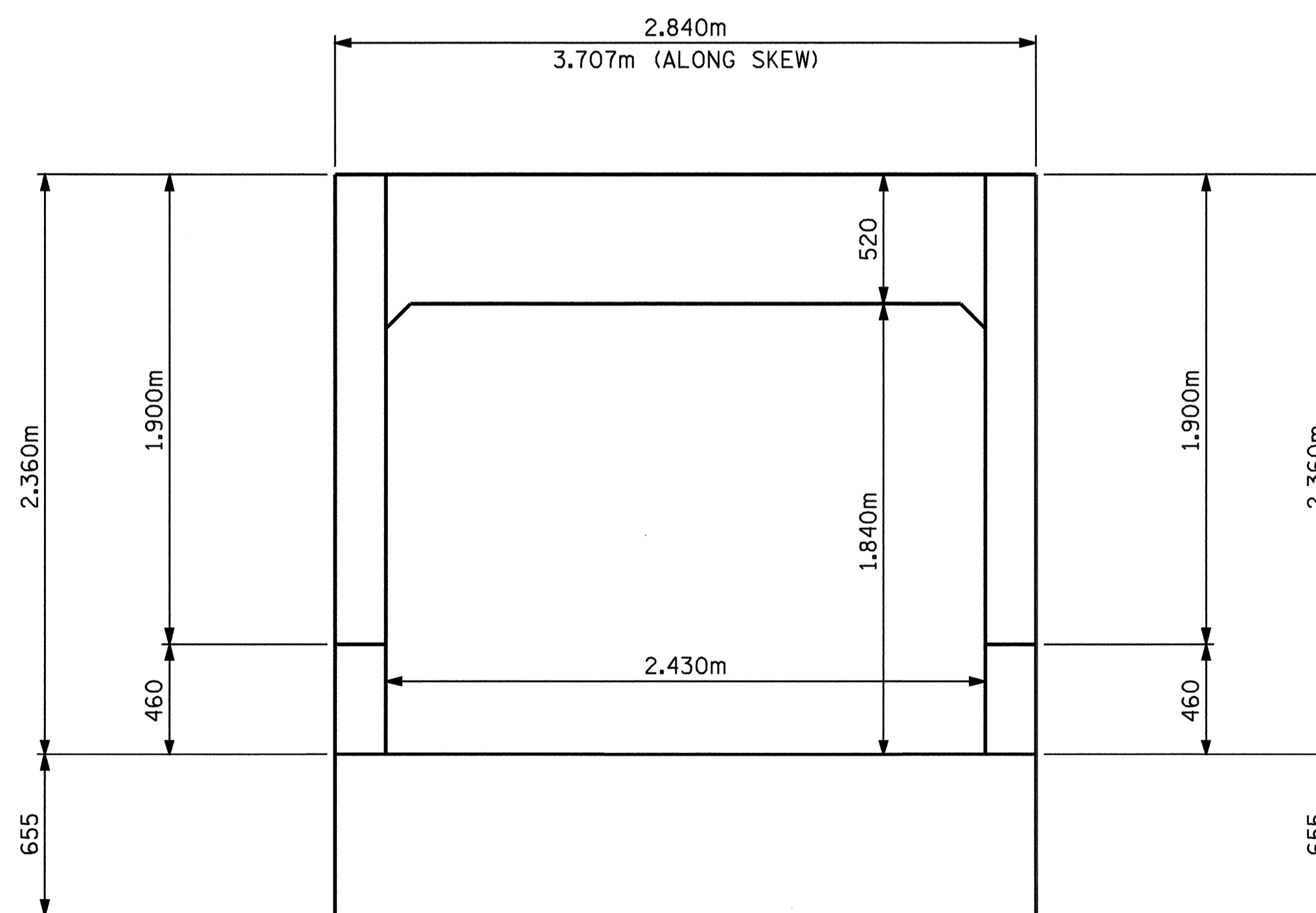

END ELEVATION - LOOKING UPSTREAM

(OUTLET END)

PROJECT NO. R-2552C
 JOHNSTON COUNTY
 STATION: 154+38.598 -L2-

SHEET 2 OF 5

STATE OF NORTH CAROLINA
 DEPARTMENT OF TRANSPORTATION
 RALEIGH
 SINGLE
 2.430m X 1.840m
 CONCRETE BOX CULVERT
 RIGHT EXTENSION
 50° SKEW



REVISIONS						SHEET NO.	
NO.	BY:	DATE:	NO.	BY:	DATE:	C-27	
1			3			TOTAL SHEETS	
2			4			42	

DRAWN BY: A. K. PATEL/ TLC DATE: 11-10-03
 CHECKED BY: T. A. HARRIS DATE: 12-5-03