

PLAN OF LEFT WING (W1)

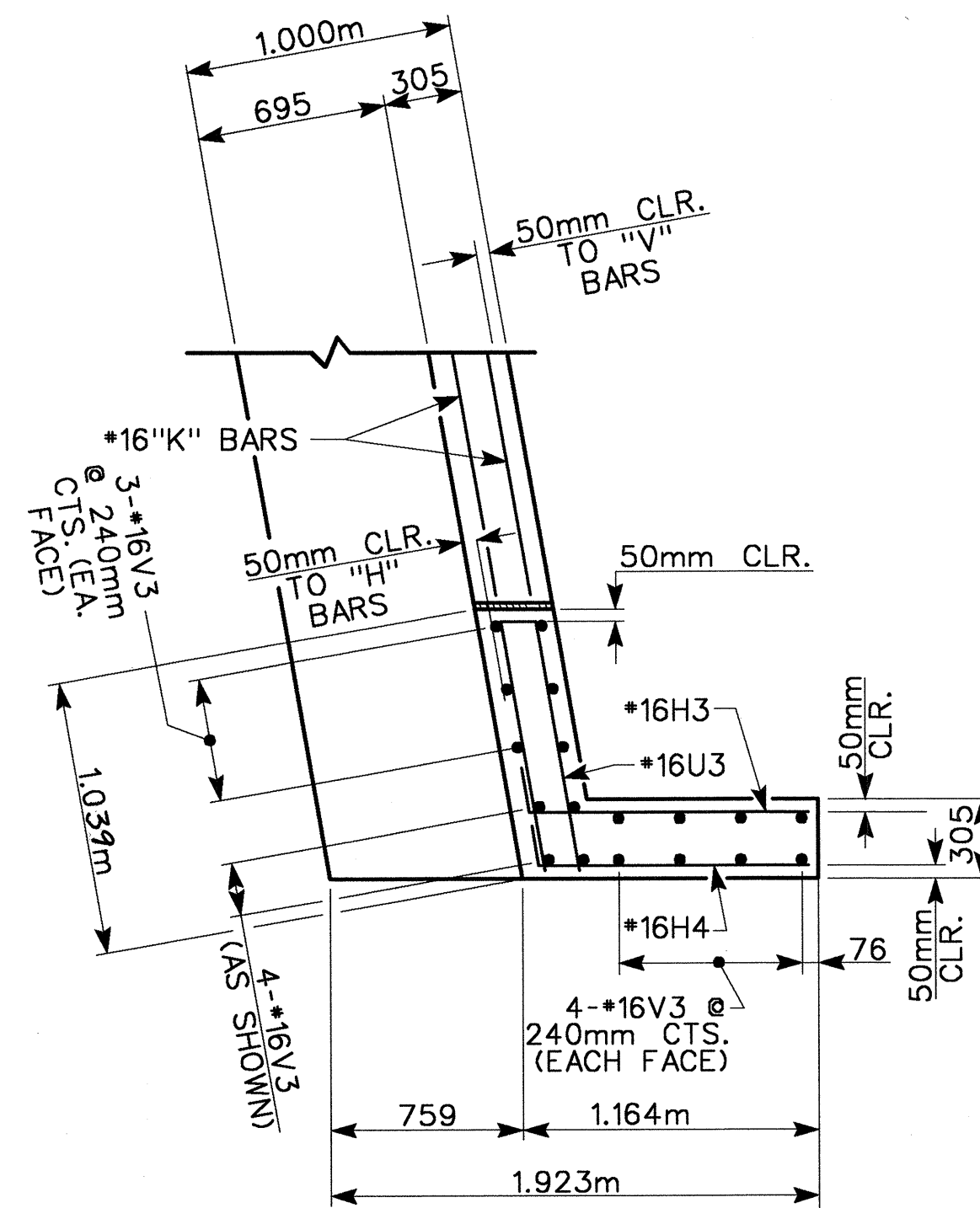

PLAN OF RIGHT WING (W2)

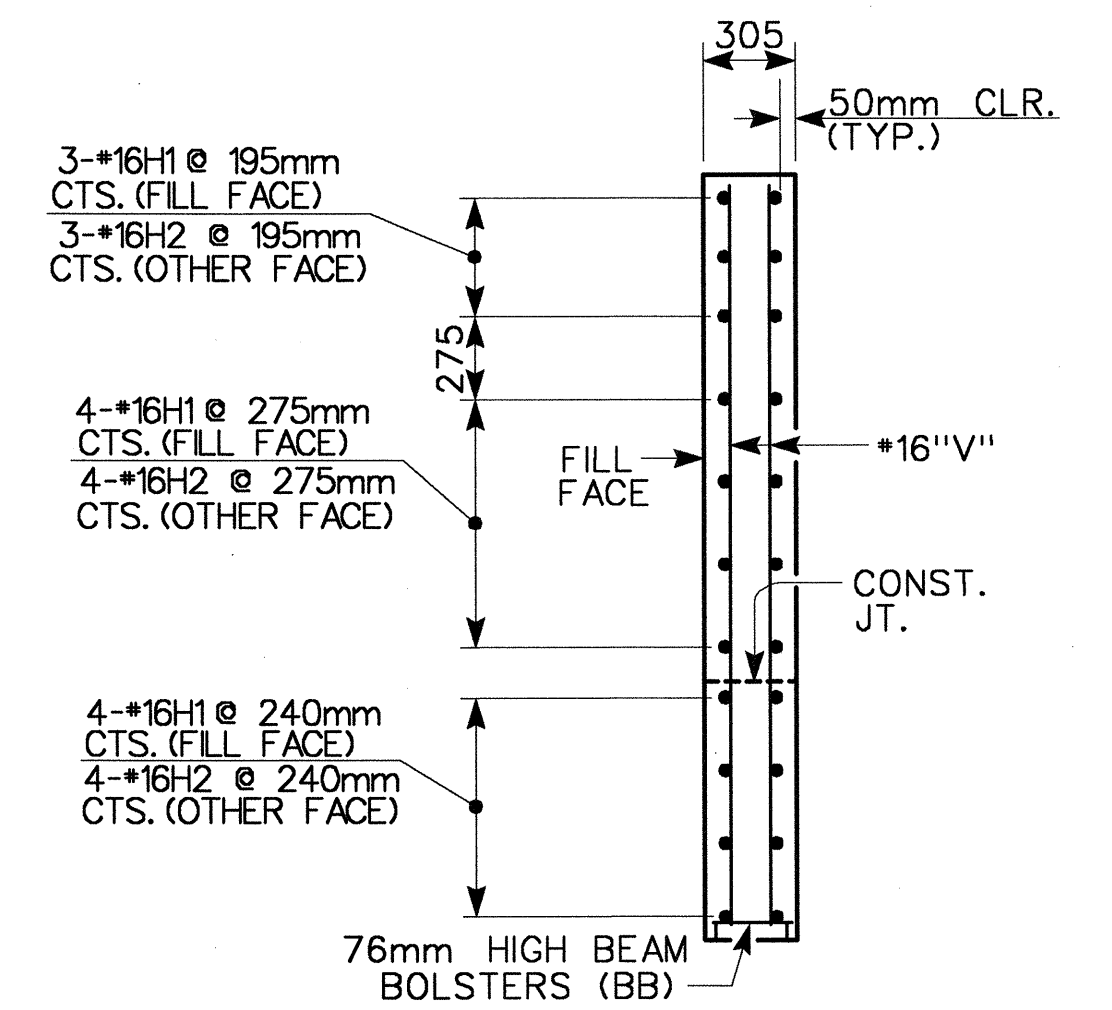

SECTION E-E

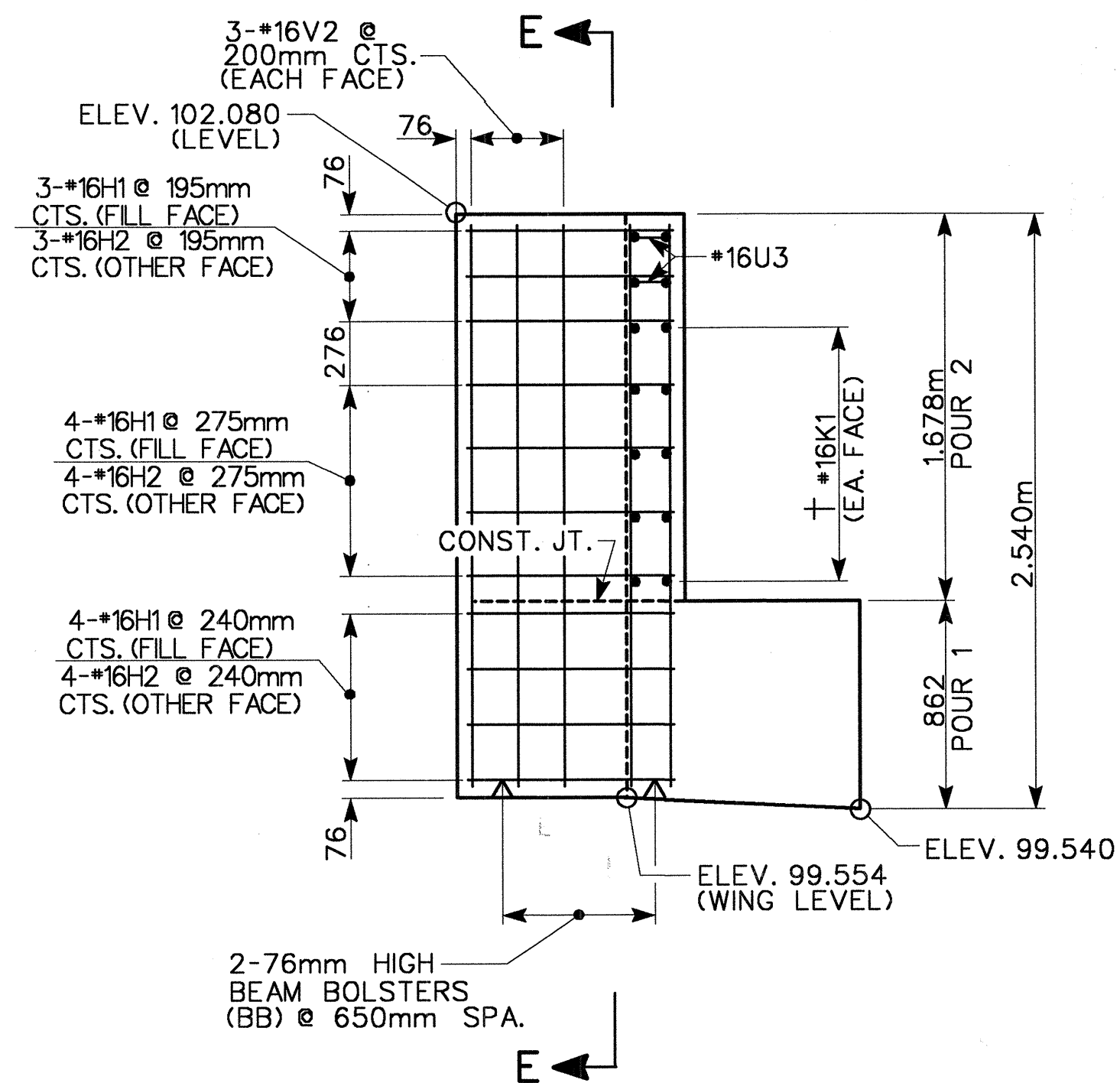

ELEVATION OF LEFT WING (W1)

NOTE:

THE CONTRACTOR SHALL PROVIDE FOR INSTALLATION OF THE 102mm Ø DRAIN PIPE THROUGH THE WING WALL AS REQUIRED FOR REINFORCED BRIDGE APPROACH FILLS. SEE THE ROADWAY PLANS. REINFORCING STEEL IN THE WING WALL MAY BE SHIFTED AS NECESSARY TO CLEAR THE DRAIN PIPE.

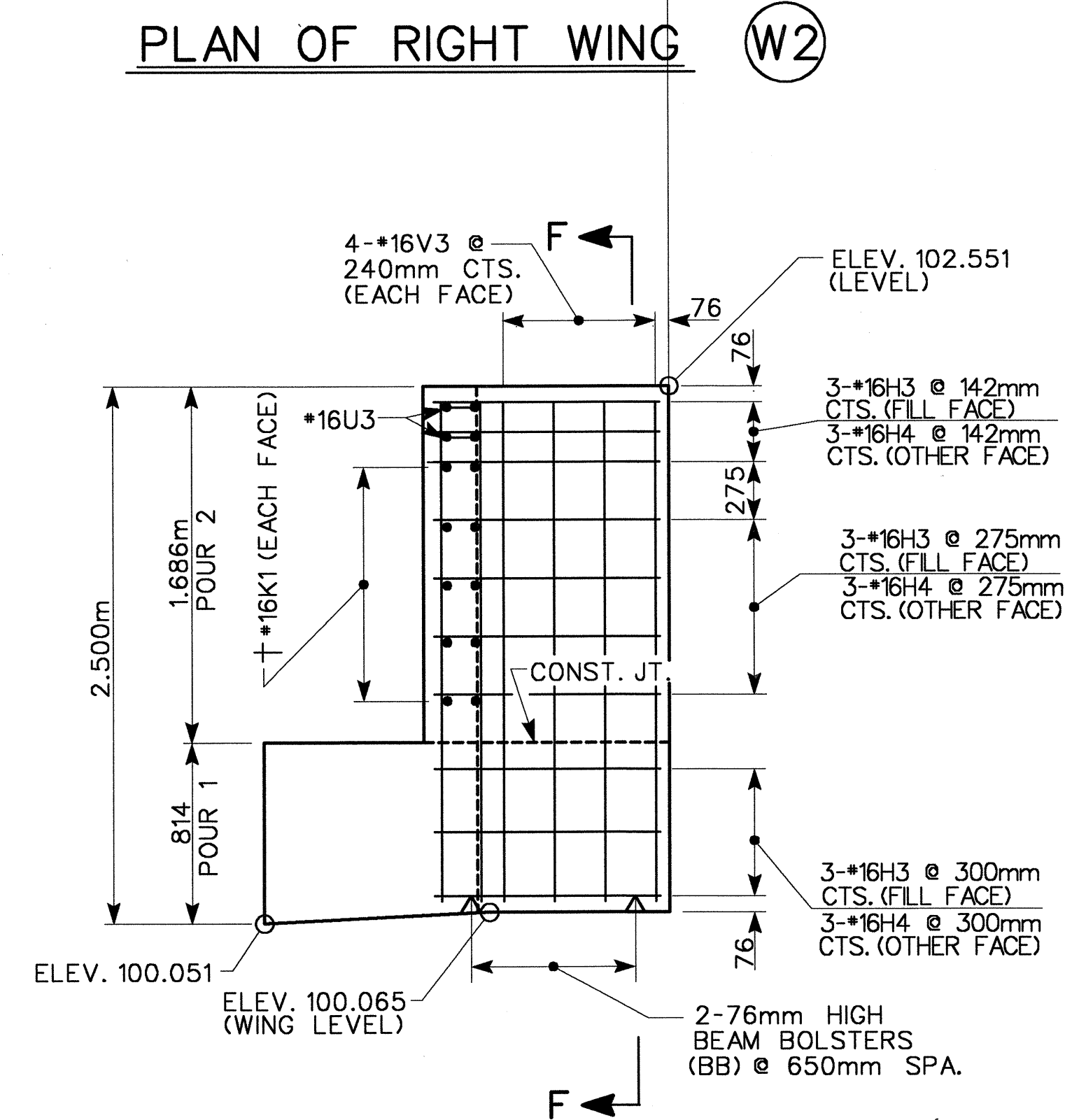

ELEVATION OF RIGHT WING (W2)

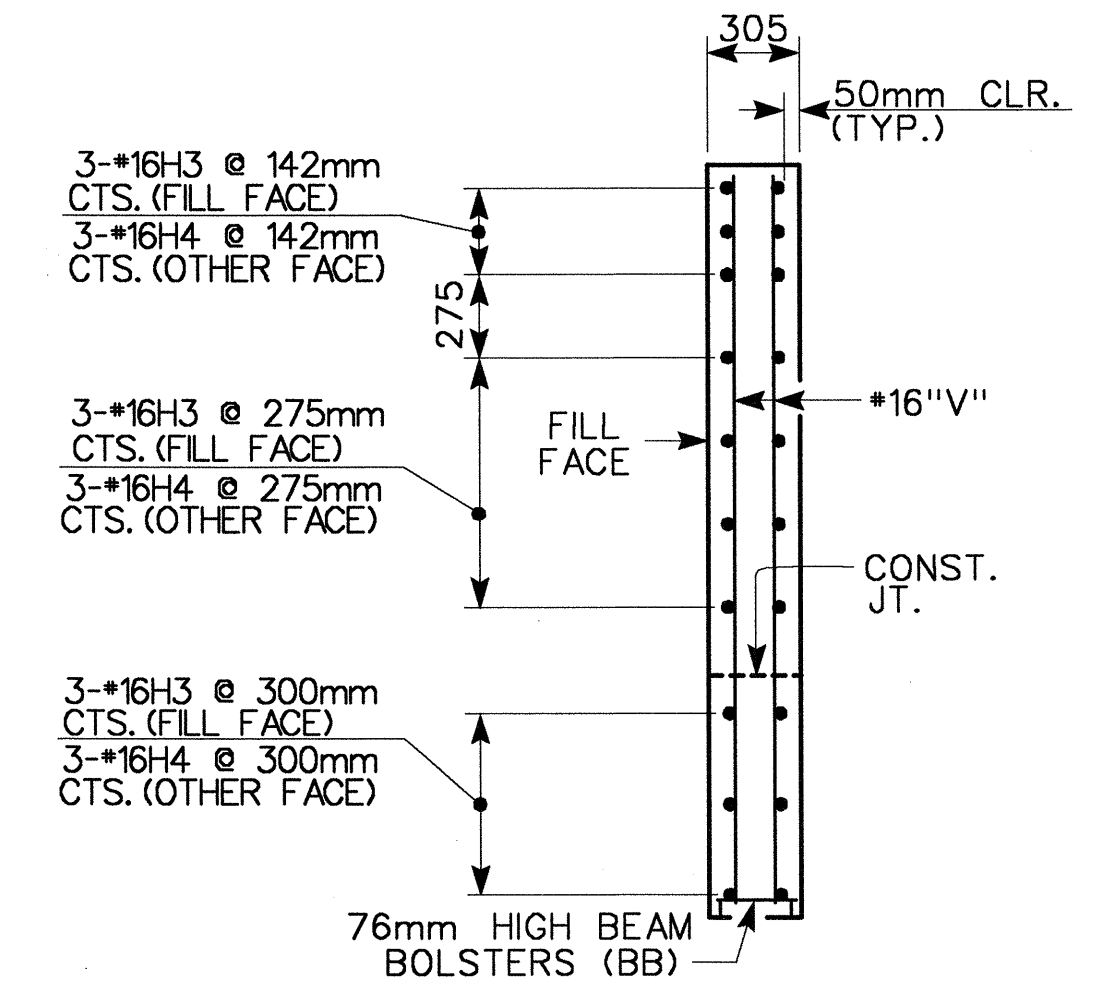

SECTION F-F

PROJECT NO. R-2552B

JOHNSTON COUNTY

STATION: 78+35.547 -L-
12+97.374 -Y10-

SHEET 2 of 3

STATE OF NORTH CAROLINA
DEPARTMENT OF TRANSPORTATION
RALEIGH

END BENT #2
SUBSTRUCTURE

(LEFT LANE)

REVISIONS				SHEET NO.
NO.	BY:	DATE:	NO.	DATE:
1			3	
2			4	

5-47
TOTAL SHEETS
43

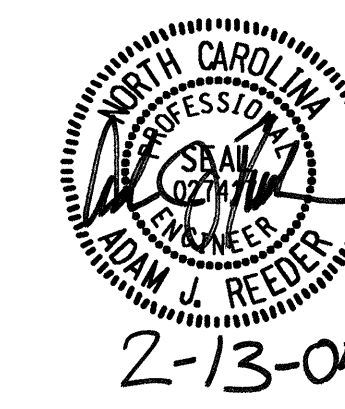

2-13-04



1616 E. MILLBROOK RD., SUITE 310
RALEIGH, NORTH CAROLINA 27609
PHONE (919) 876-6888
FAX (919) 876-6848

DRAWN BY : SD DATE : 06/03
CHECKED BY : ?? DATE : ??/??

† MATCH "K" BARS TO "H" BARS
IN BACKWALL AS SHOWN