

NOTES:

- † RADIAL TO C -L2RT-
- †† BB & CHC HEIGHT SHOWN @ C BEARINGS VARIES IN SPAN DUE TO CAMBER
- ** DIMENSIONS SHOWN ARE RADIAL TO ARCS CONCENTRIC WITH C -L2RT-. GIRDERS ARE ON CHORDS OF CONCENTRIC ARCS.
- * EPOXY COATED REINFORCING STEEL

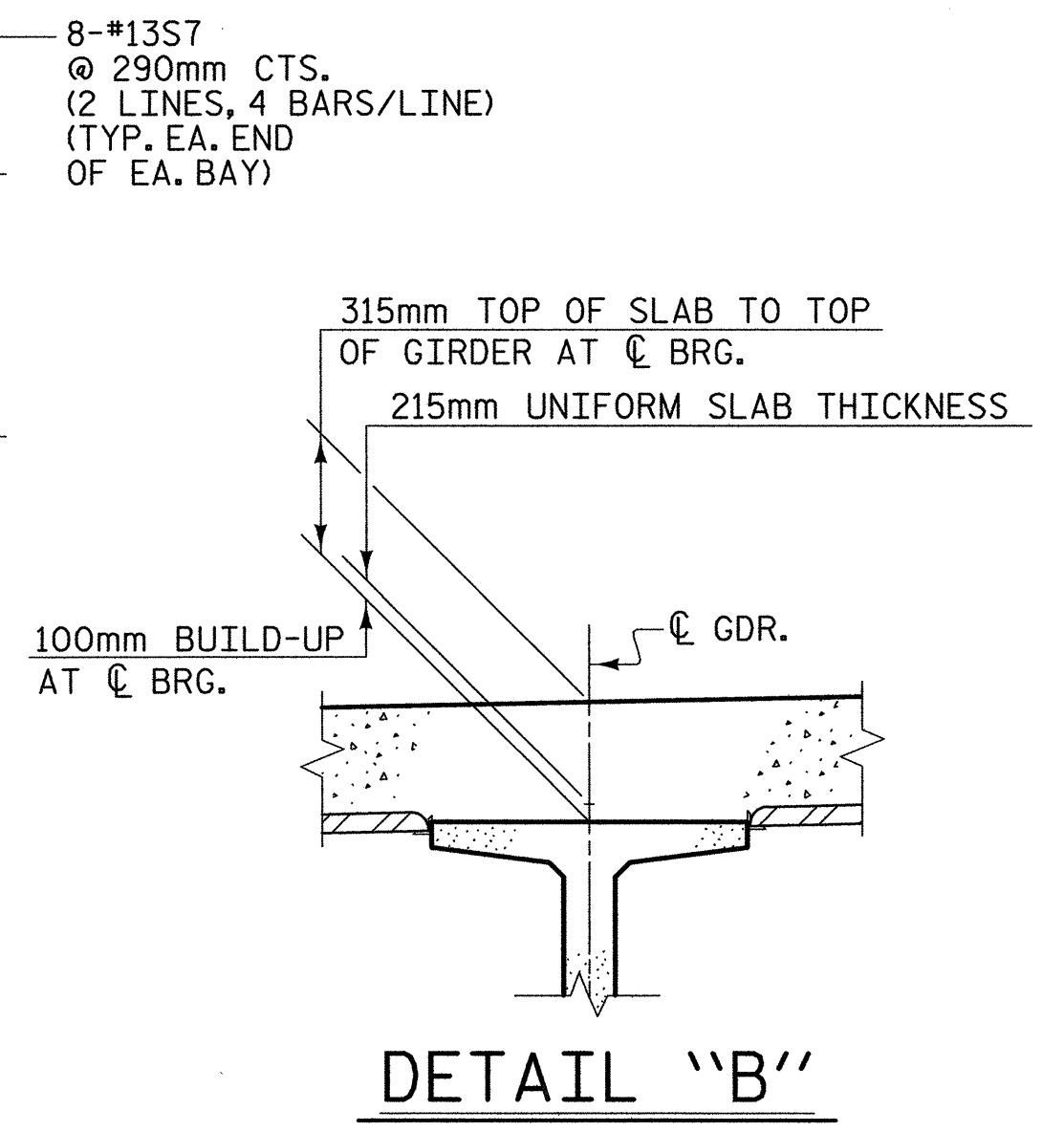

HALF SECTION AT EXPANSION DIAPHRAGMS
END BENT 2 & BENT 2

HALF SECTION AT CONTINUITY DIAPHRAGMS
BENT 3

TYPICAL SECTION C & D

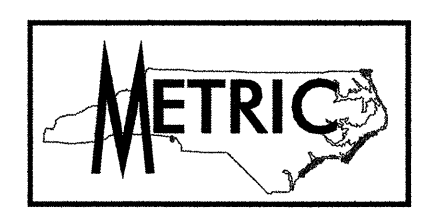
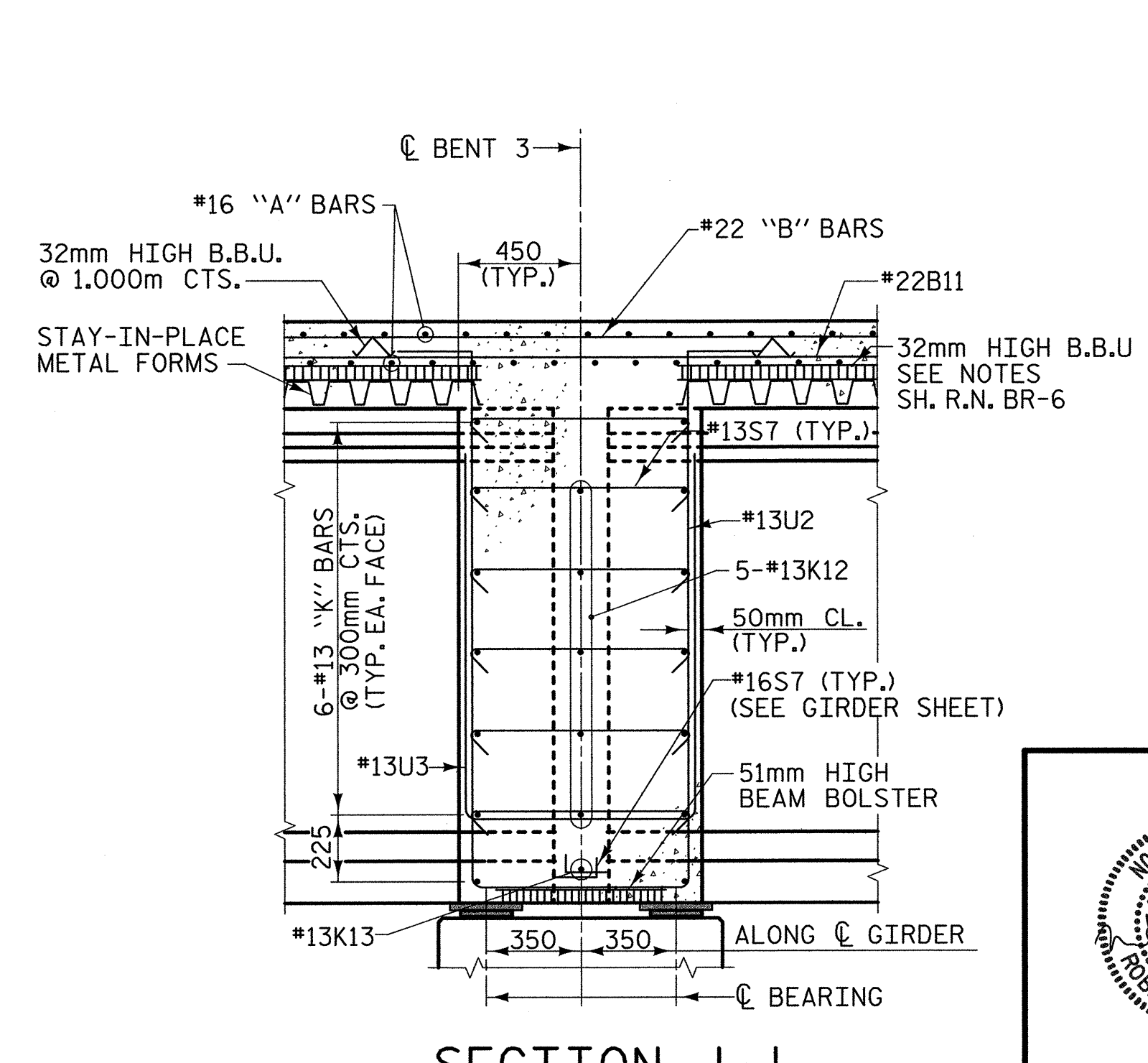
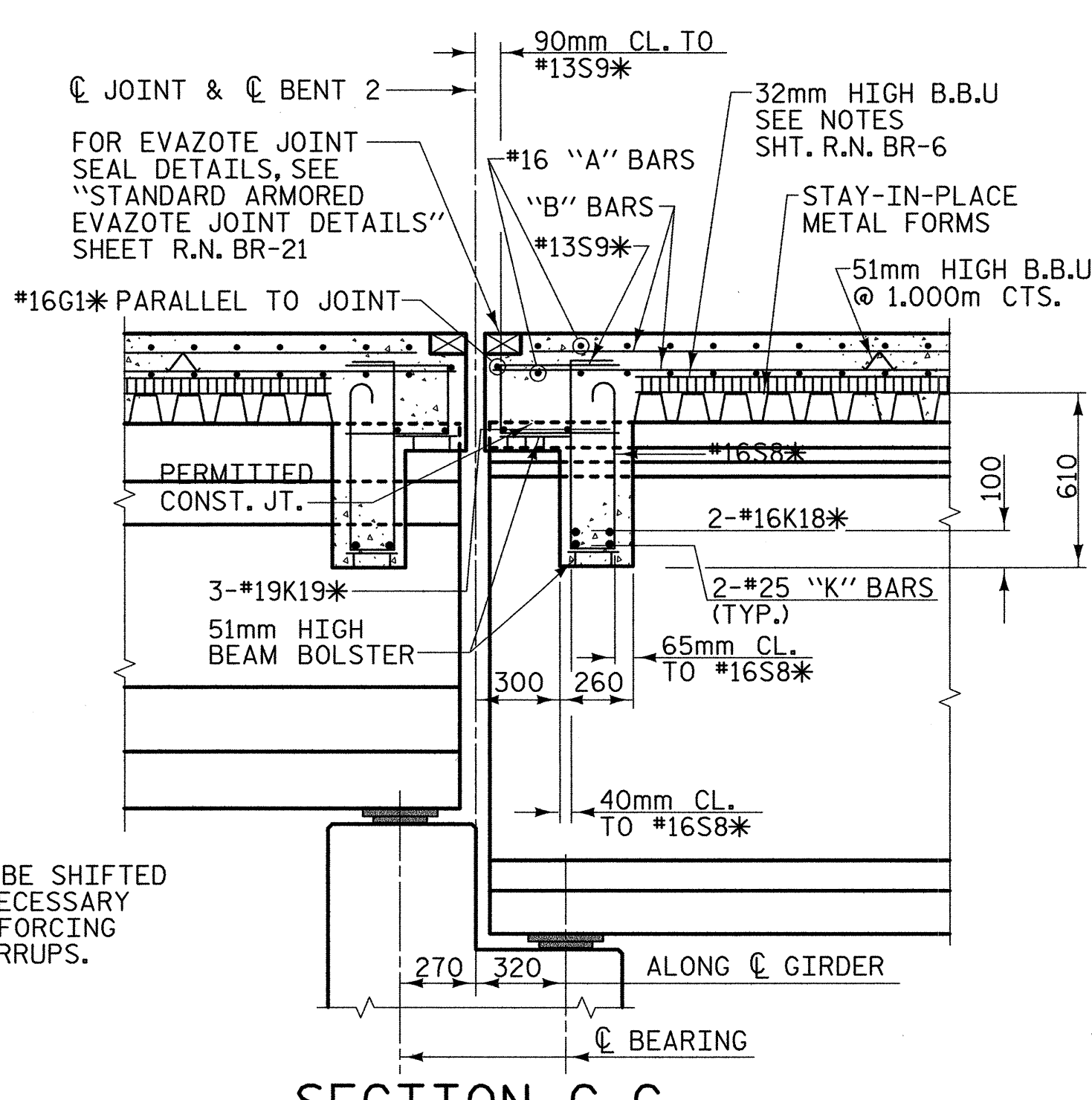
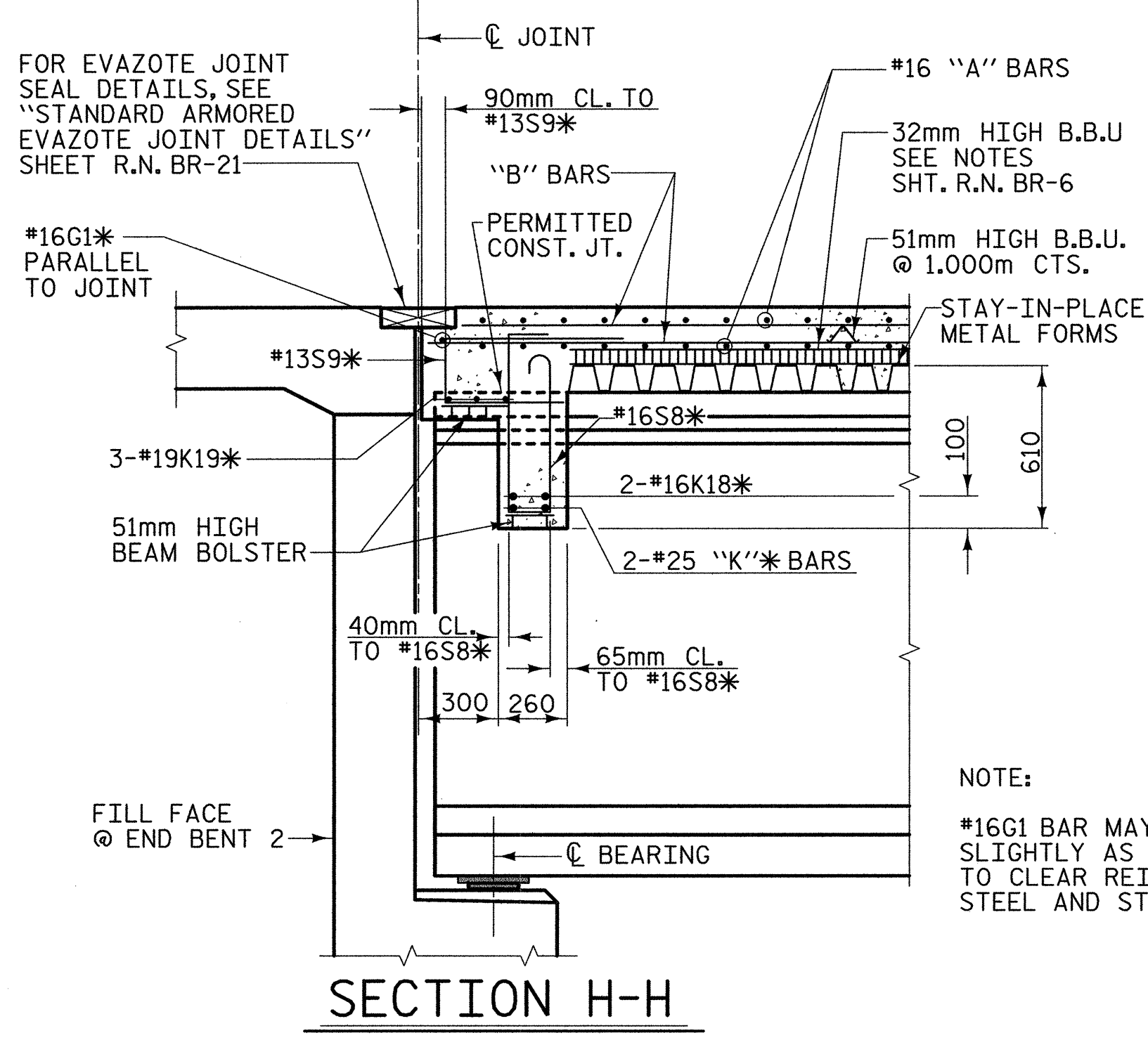

PROJECT NO. R-2552C
JOHNSTON COUNTY
STATION: 110+37.000 -L2RT- POC

SHEET 3 OF 4

STATE OF NORTH CAROLINA
DEPARTMENT OF TRANSPORTATION
RALEIGH

**SUPERSTRUCTURE
TYPICAL SECTION
(RIGHT LANE)**

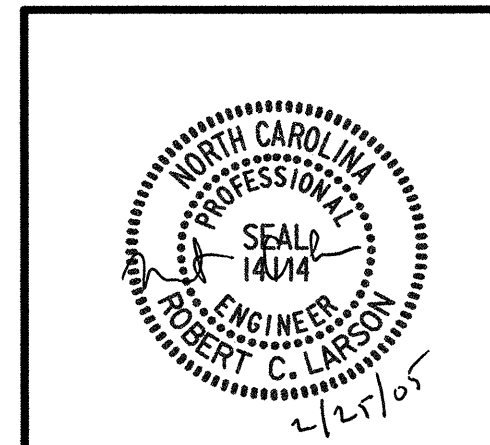

REVISIONS				SHEET NO.	
NO.	BY:	DATE:	NO.	BY:	DATE:
1			3		
2			4		

DRAWN BY: W. B. ALLEN DATE: 10/04
CHECKED BY: R. C. LARSON DATE: 11/04

REFERENCE NO. BR-8

02/21/2005 07:46:46 AM G:\proj\lect\2004\232-010R-2552A\Structures\Site\Right_Lane\R2552C.SD_TS.03.dgn