REVISIONS

PROJECT REFERENCE NO.	SHEET NO.
R-2552C	2-L
R /W SHEET NO.	

ROADWAY DESIGN ENGINEER	HYDRAULICS ENGINEER
NORTH CAROLINA PROFESSIONAL SEAL 15759 ENGINEER STEPHEN C. PROWDE 3/15/05	NORTH CAROLINA PROFESSIONAL SEAL 6982 ENGINEER RICHARD N. SCARCE

METRIC

15 0 30

CONST.REV. _____

R /W REV. _____

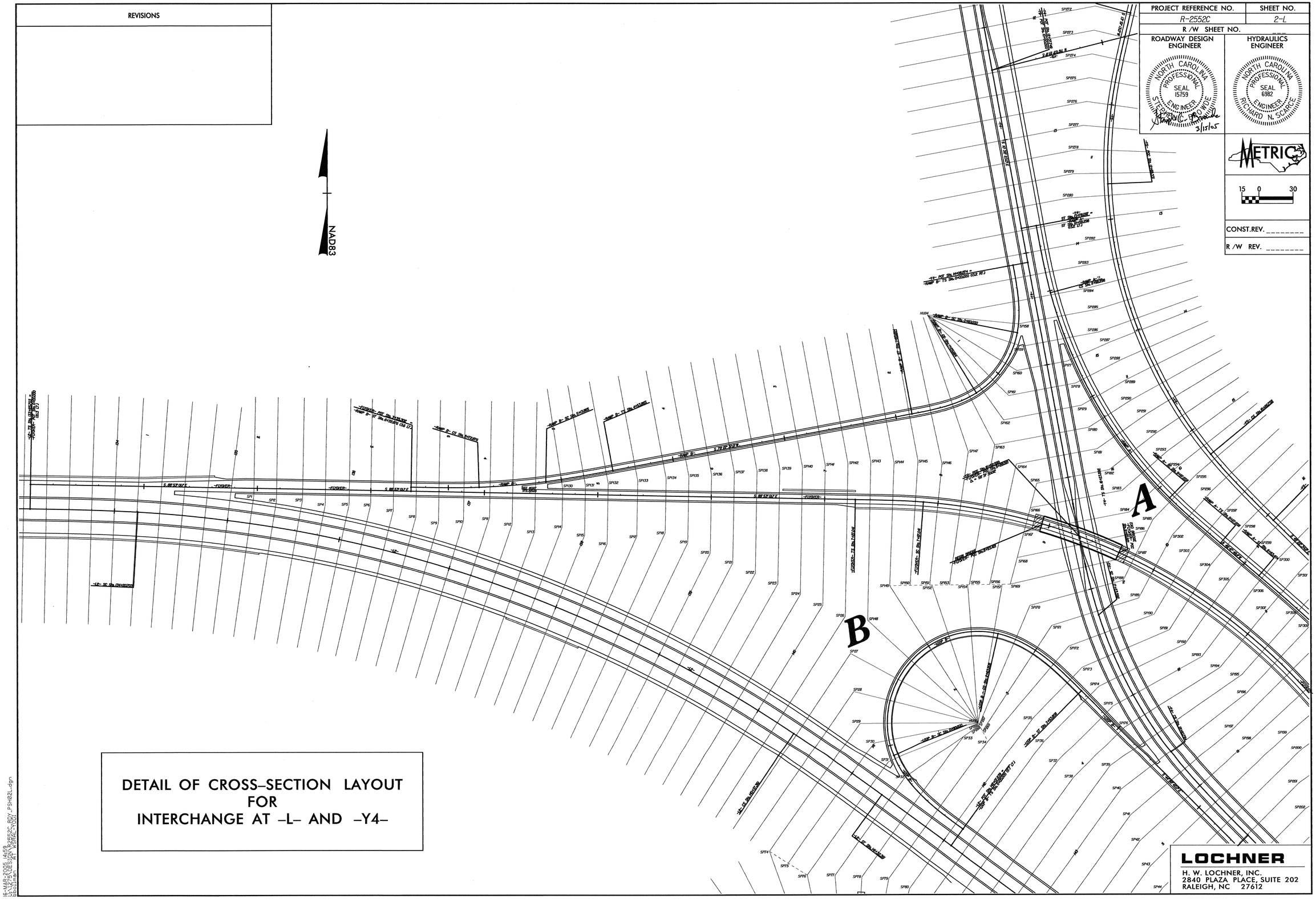

DETAIL OF CROSS-SECTION LAYOUT FOR INTERCHANGE AT -L- AND -Y4-

LOCHNER
H. W. LOCHNER, INC.
2840 PLAZA PLACE, SUITE 202
RALEIGH, NC 27612

16-MAR-2005 14:59
U:\1275\DESIGN\R2552C_RDY_PSH02L.dgn
bbollman AT WSRAL-YOUI