

|                                  |  |                             |  |
|----------------------------------|--|-----------------------------|--|
| PROJECT REFERENCE NO.<br>R-2552C |  | SHEET NO.<br>EC-44/CONST.17 |  |
| R / W SHEET NO.                  |  |                             |  |
| ROADWAY DESIGN ENGINEER          |  | HYDRAULICS ENGINEER         |  |
| CONST. REV.                      |  |                             |  |
| R / W REV.                       |  |                             |  |

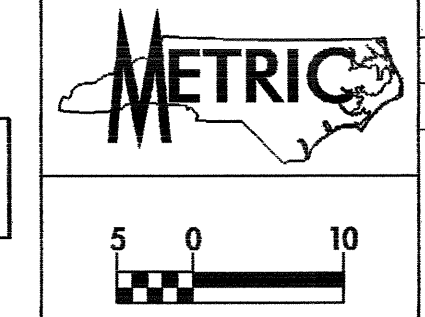

GRADING AND DRAINAGE  
EROSION CONTROL FOR  
CONSTRUCTION SHEET 17

NOTE:  
TEMPORARY SILT FENCE SHALL BE INSTALLED A MINIMUM  
OF 1 METER FROM TOE OF FILL IN WETLAND AREAS

NOTE: IN TEMPORARY IMPACT AREAS,  
VEGETATION IS TO BE HAND CLEARED  
AND MACHINERY IS TO WORK ON MATS.

- DENOTES MECHANIZED CLEARING
- DENOTES TEMPORARY FILL IN WETLAND
- DENOTES FILL IN WETLAND
- DENOTES EXCAVATION IN WETLAND
- DENOTES TEMPORARY FILL IN SURFACE WATER
- DENOTES FILL IN SURFACE WATER

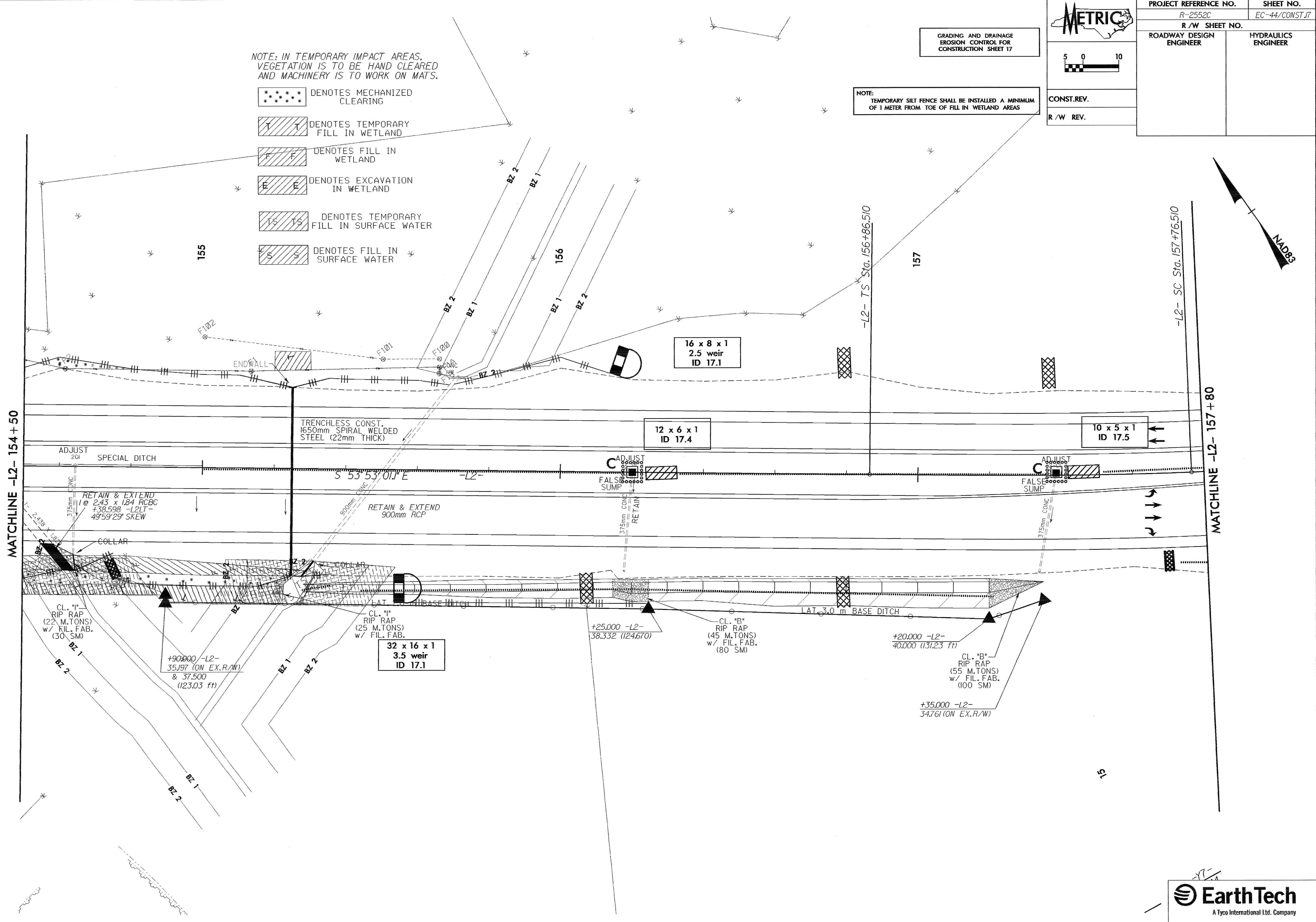

16.FEB.2005 15:45  
 G:\V\145\145.dwg  
 17.PRV221B02