

**NOTES:**

ALL JOINTS, EXCEPT THE FINGER JOINTS, SHALL BE REPLACED WITH AN EVAZOTE SEAL.

FOR EVAZOTE JOINT SEAL, SEE SPECIAL PROVISIONS.

THE INSTALLED EVAZOTE JOINT SEALS SHALL BE WATERTIGHT.

OPENINGS ARE BASED ON A NOMINAL UNCOMPRESSED SEAL WIDTH OF 2 1/2".

THE CONTRACTOR WILL NOT BE PERMITTED TO FORM THE JOINT FOR THE EVAZOTE JOINT SEAL IN LIEU OF SAWING THE JOINT.

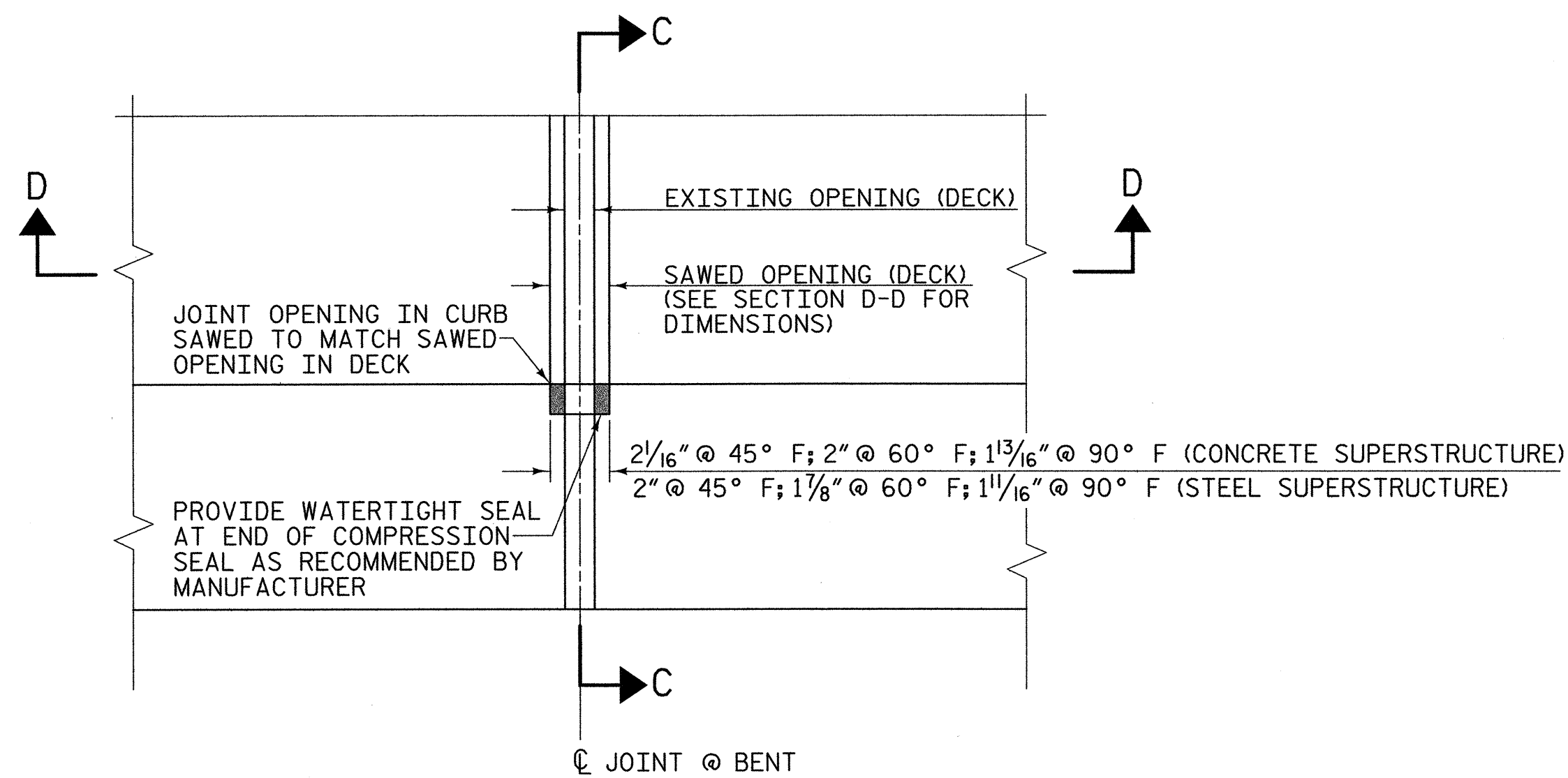

**PLAN**

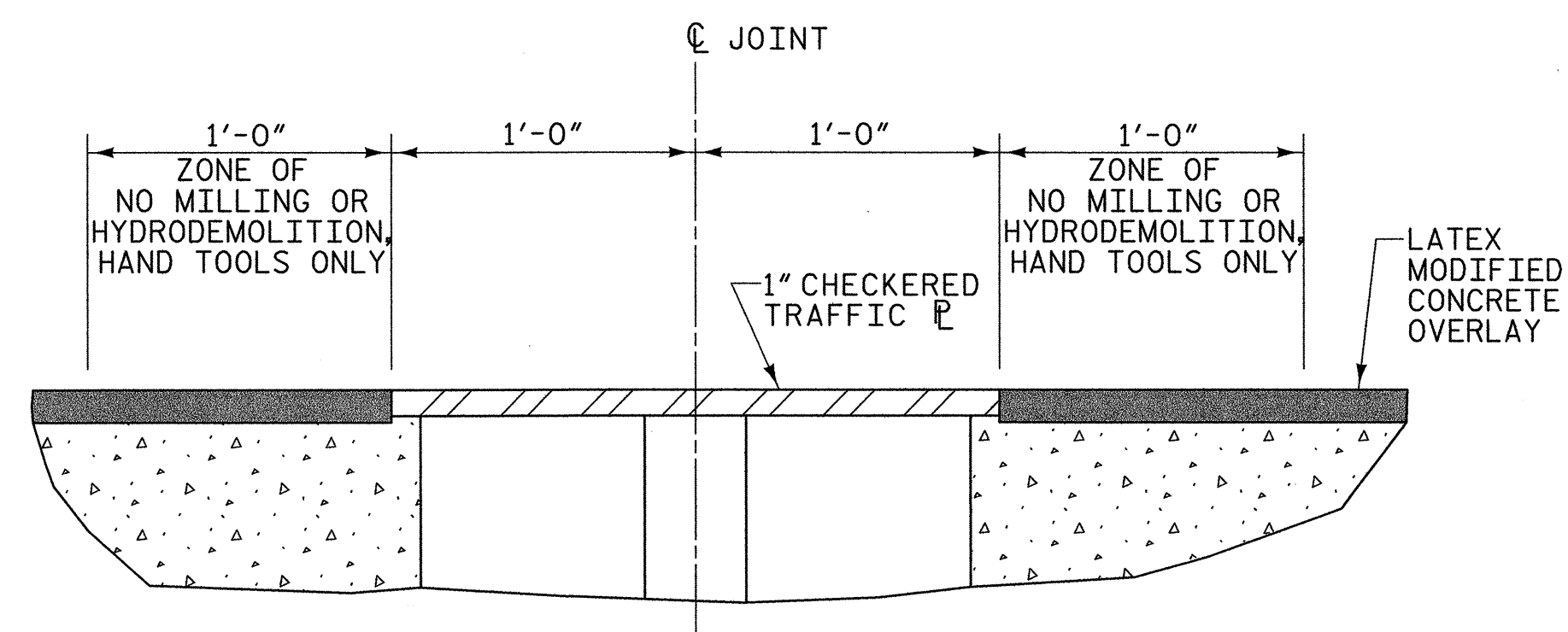

**SECTION A-A**

(AT EXISTING FINGER JOINTS)

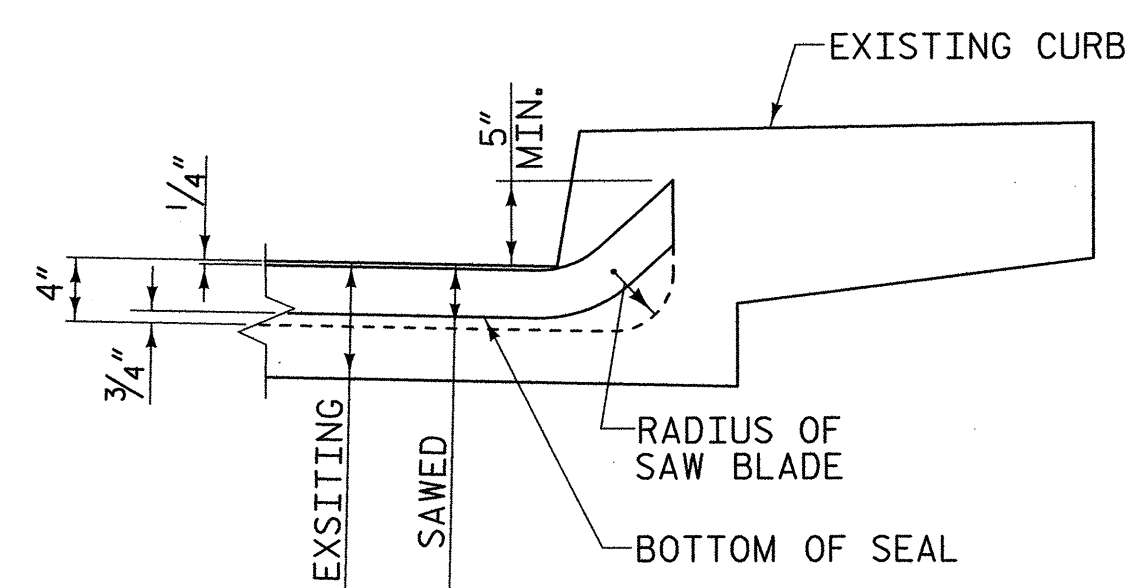

**SECTION C-C**

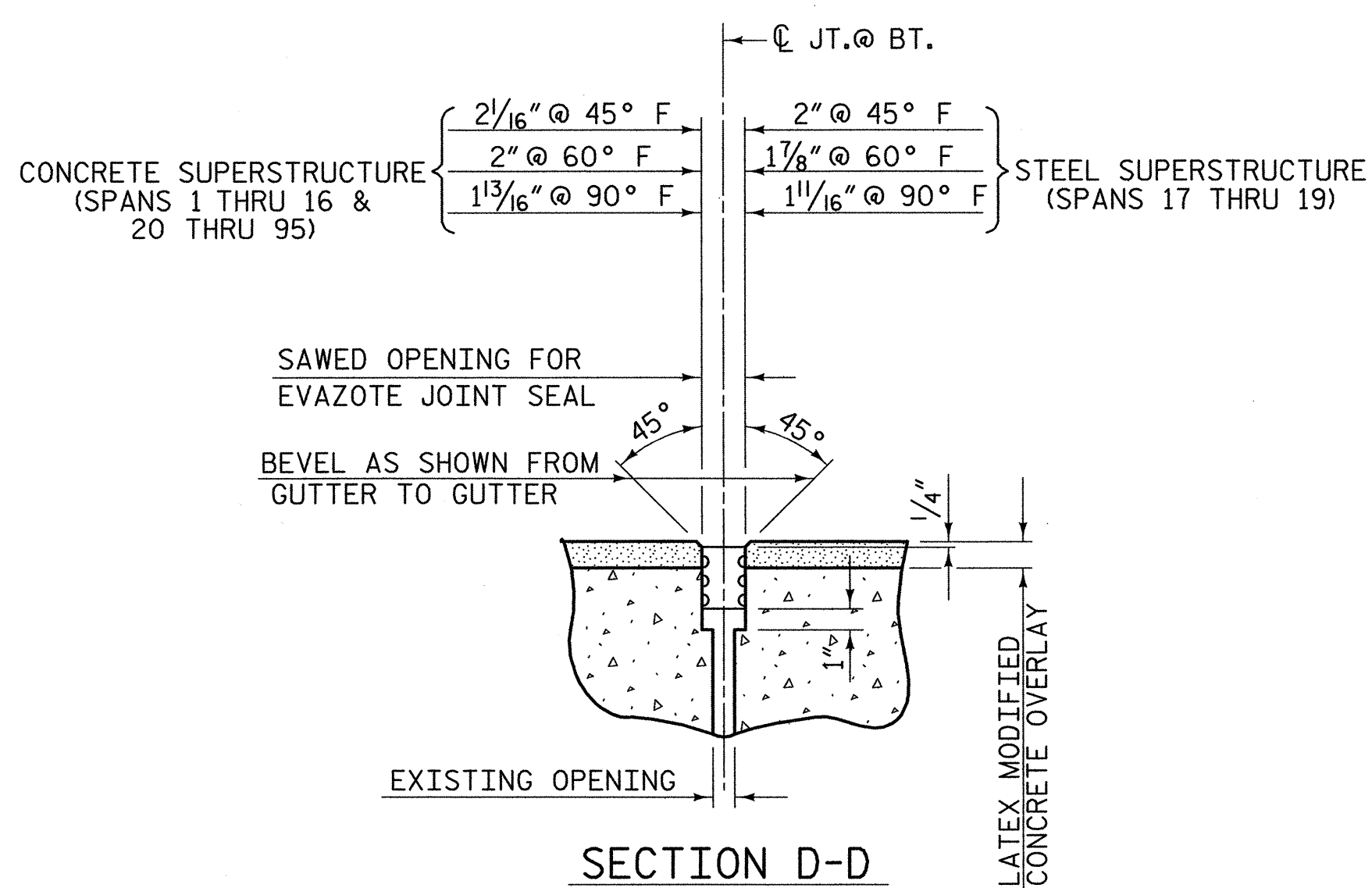

**SECTION D-D**

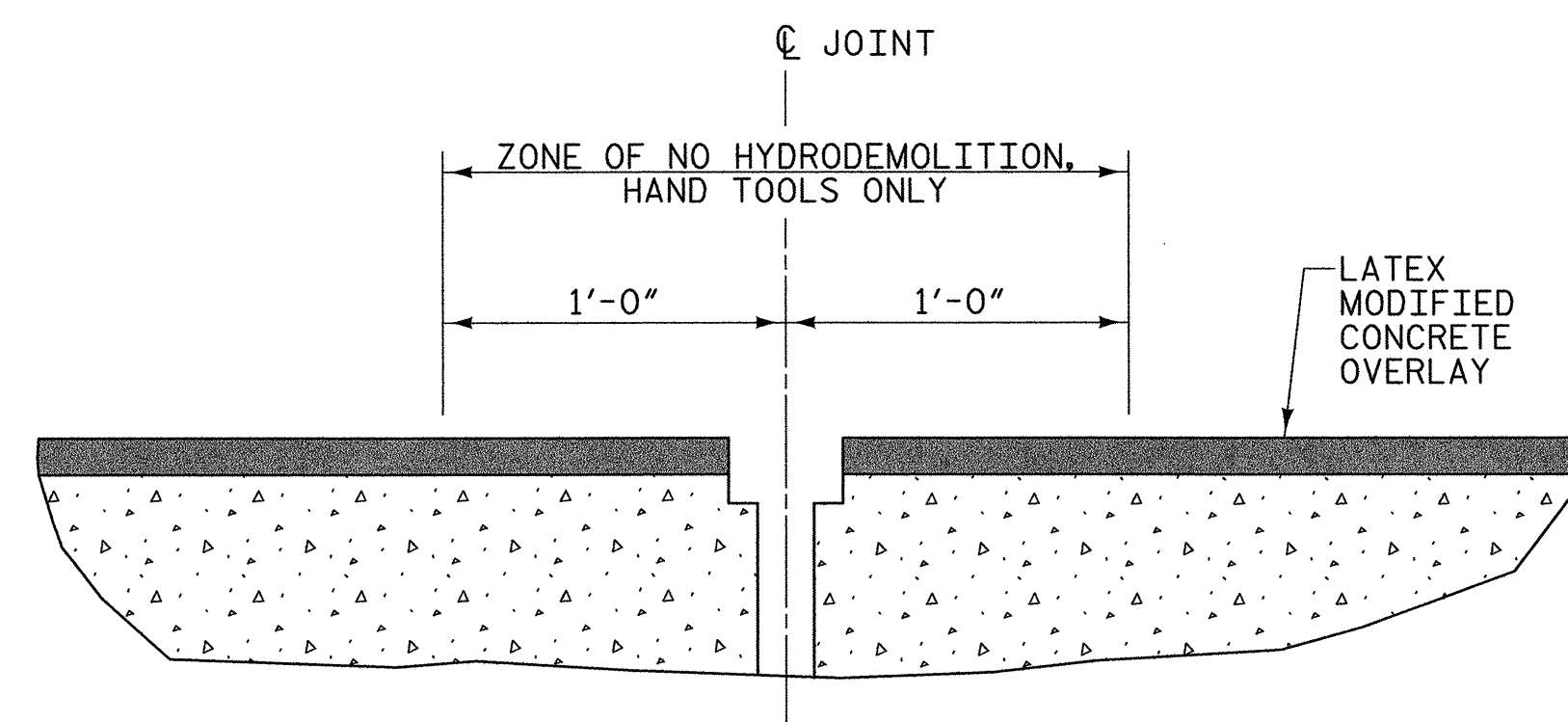

**SECTION B-B**

(AT EXISTING 1" & 1/2" JOINTS)

**EVAZOTE JOINT SEAL DETAILS**

PROJECT NO. B-4858  
BERTIE COUNTY  
 STATION: 21+20.67 -L-

DECK REHAB. FOR BRIDGE NO. 7

STATE OF NORTH CAROLINA  
 DEPARTMENT OF TRANSPORTATION  
 RALEIGH

**JOINT DETAILS**

28' CLEAR ROADWAY - 90° SKEW



REVISIONS

NO.	BY:	DATE:	NO.	BY:	DATE:
1			3		
2			4		

SHEET NO.	5
TOTAL SHEETS	6

DRAWN BY : W. B. ALLEN DATE : 2/05  
 CHECKED BY : L. K. AUSTIN DATE : 2/05

03/29/2005 01:30:11 PM C:\pco\project\2002\290.20 B 4858\Structure\4858.SD.US.Dwg