PROJ. REFERENCE NO.	SHEET NO.
R-977A	TCP-6

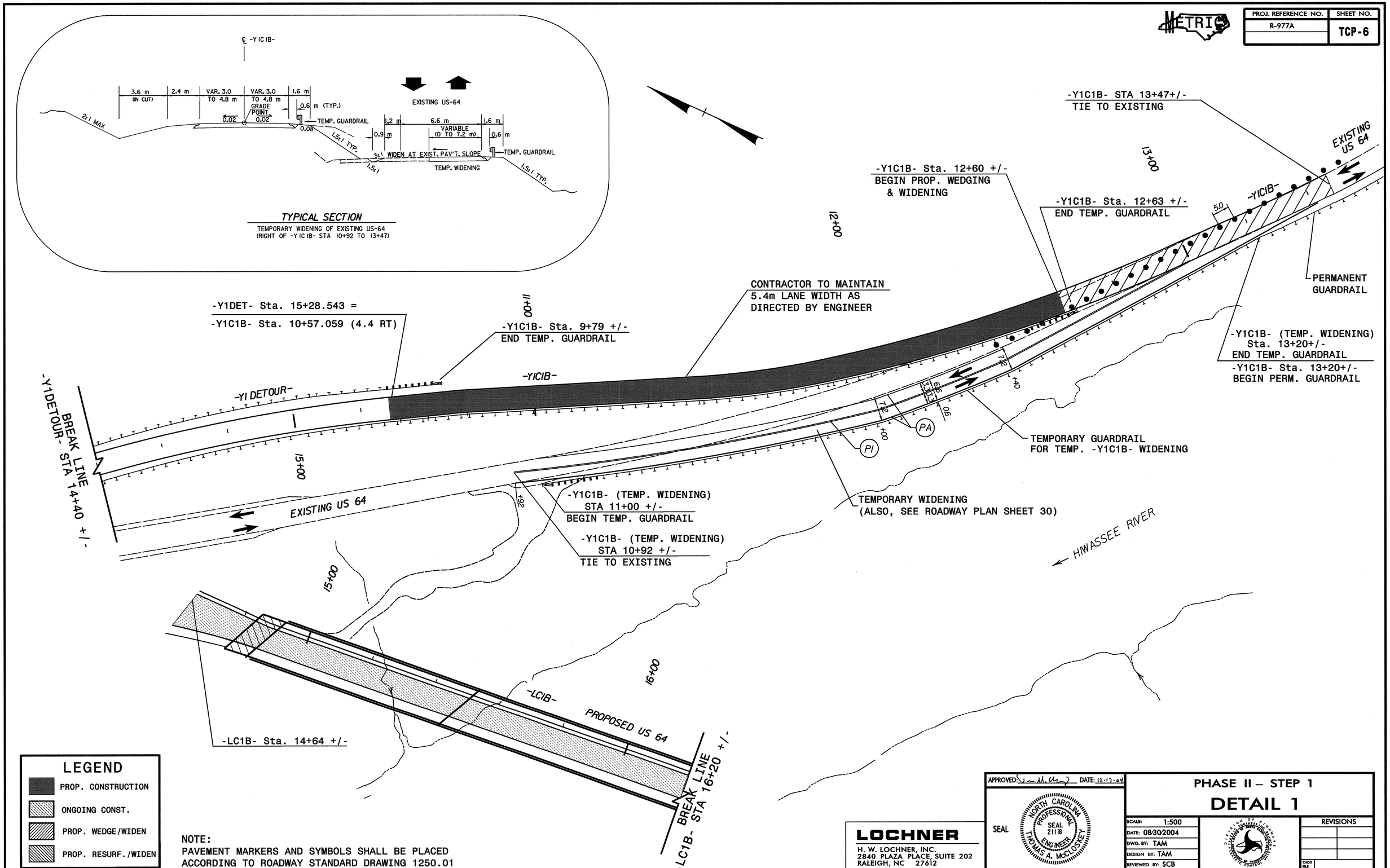

LEGEND

- PROP. CONSTRUCTION
- ONGOING CONST.
- PROP. WEDGE/WIDEN
- PROP. RESURF./WIDEN

NOTE:
PAVEMENT MARKERS AND SYMBOLS SHALL BE PLACED ACCORDING TO ROADWAY STANDARD DRAWING 1250.01

LOCHNER
H. W. LOCHNER, INC.
2840 PLAZA PLACE, SUITE 202
RALEIGH, NC 27612

APPROVED: [signature] DATE: 12-17-04

SEAL — NORTH CAROLINA PROFESSIONAL SEAL 21118 ENGINEER THOMAS A. McCLOSKEY

PHASE II – STEP 1
DETAIL 1

SCALE:	1:500
DATE:	08/30/2004
DWG. BY:	TAM
DESIGN BY:	TAM
REVIEWED BY:	SCB

REVISIONS

CADD FILE

...\tcp\R0977_TMS_TCP_06.dgn 12/17/2004 2:16:54 PM