

NOTES

FOR DETAILS OF GUARDRAIL ANCHOR ASSEMBLY, SEE SHEET 6 OF 6.

ALL REINFORCING STEEL IN CONCRETE PARAPET AND END POST SHALL BE EPOXY COATED.

THE JOINT IN THE DECK SHALL BE FORMED PRIOR TO THE CASTING OF THE CONCRETE PARAPET AND END POST.

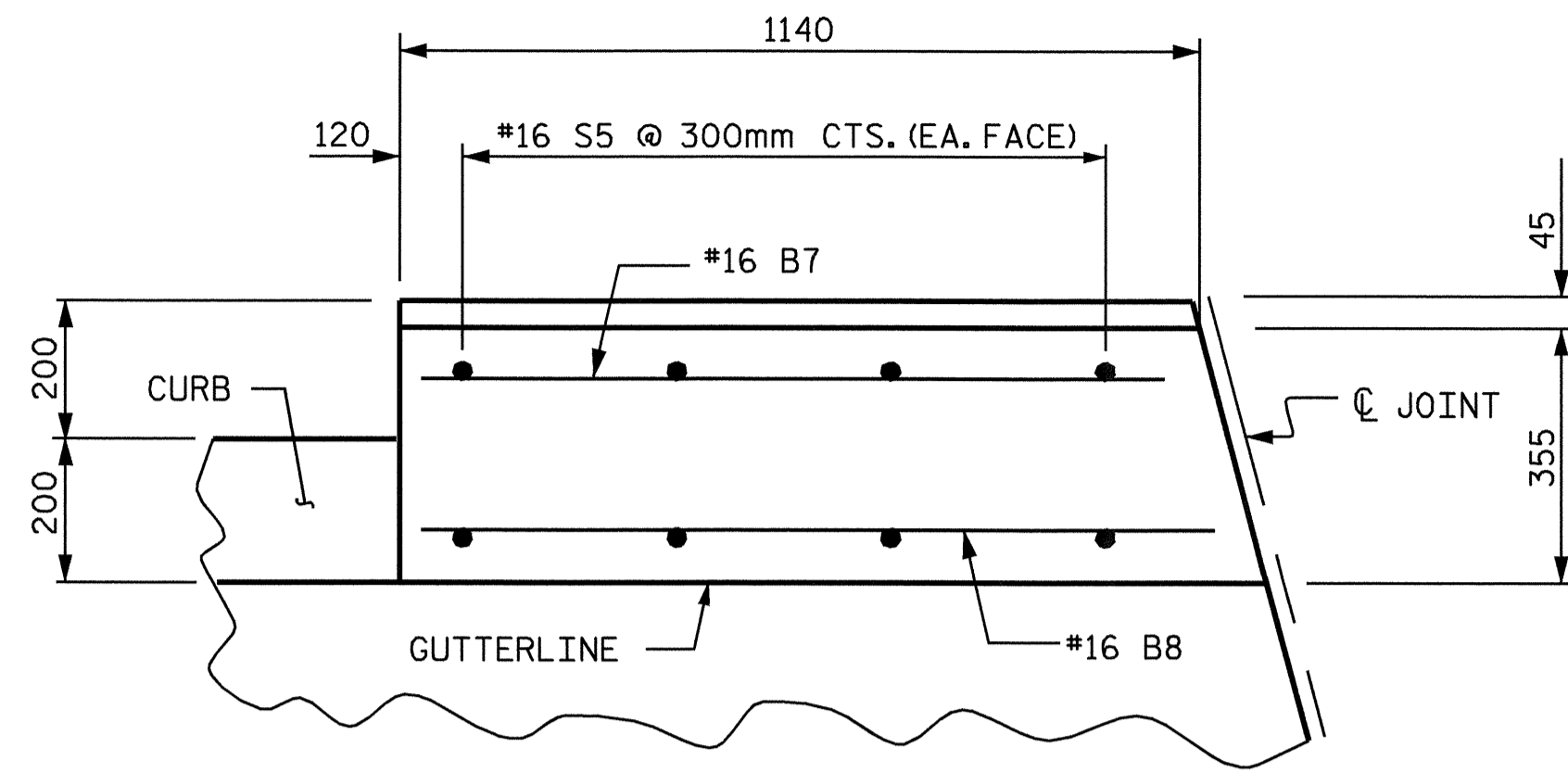

PLAN OF PARAPET

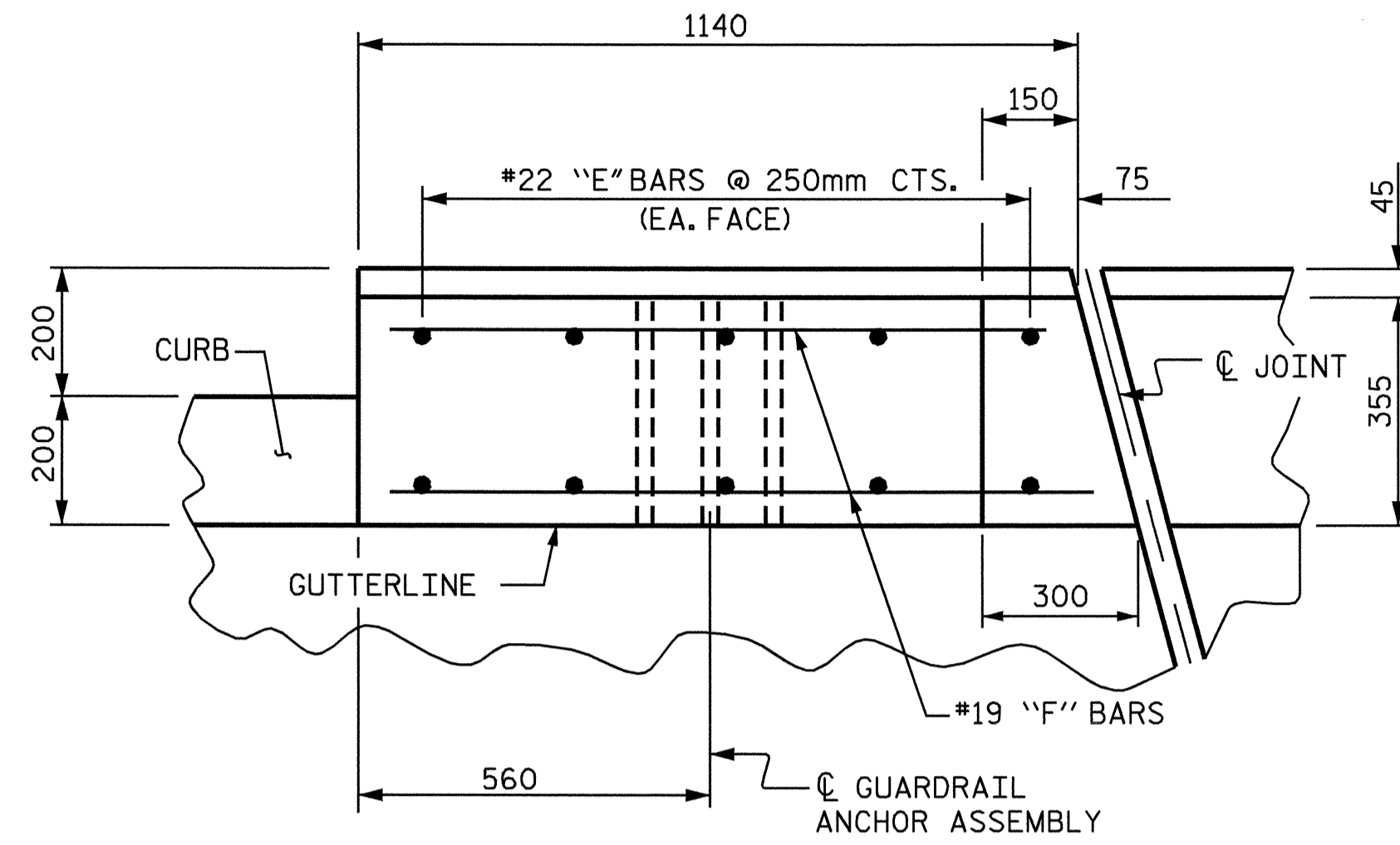

PLAN OF END POST

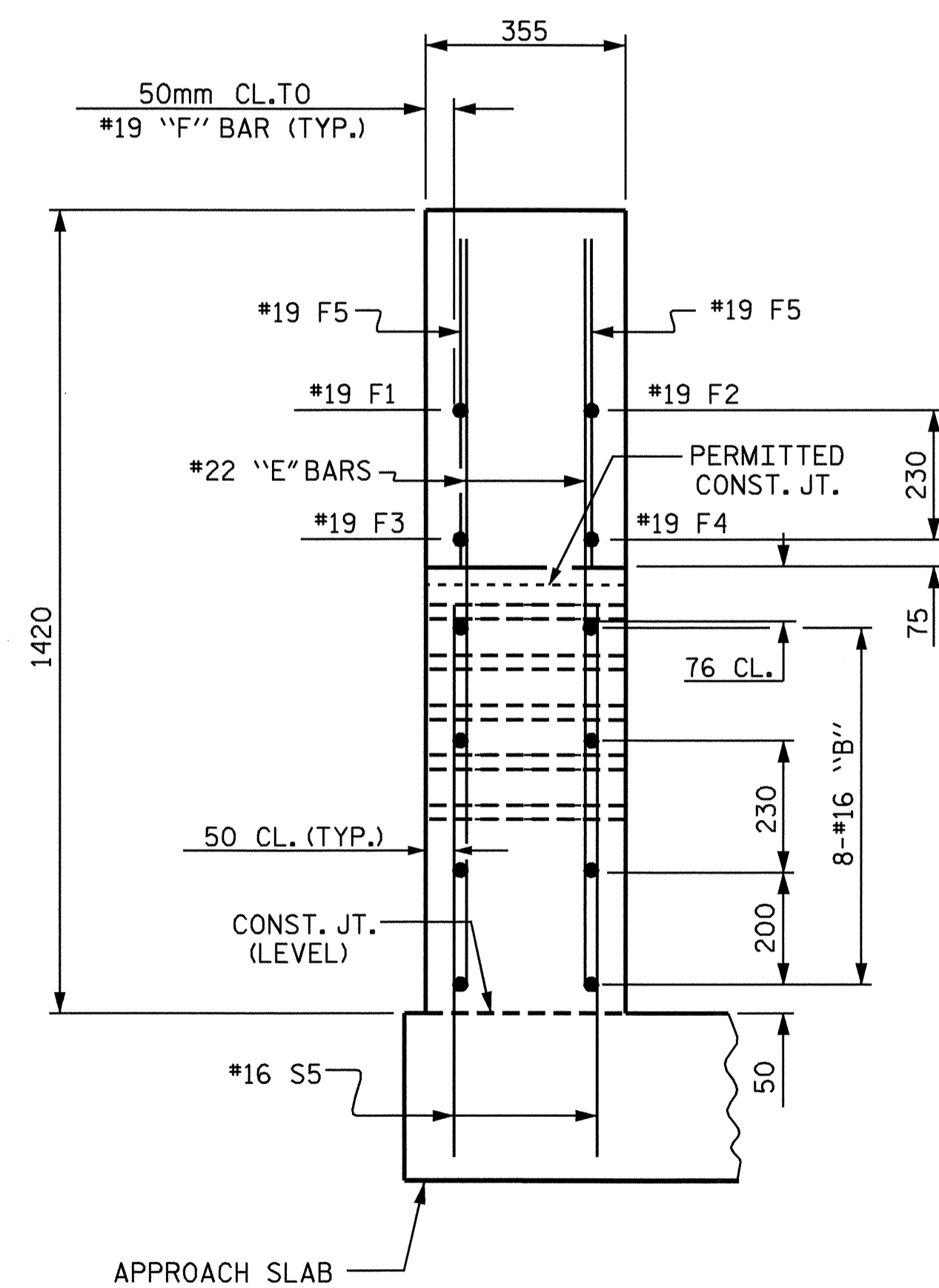

END VIEW

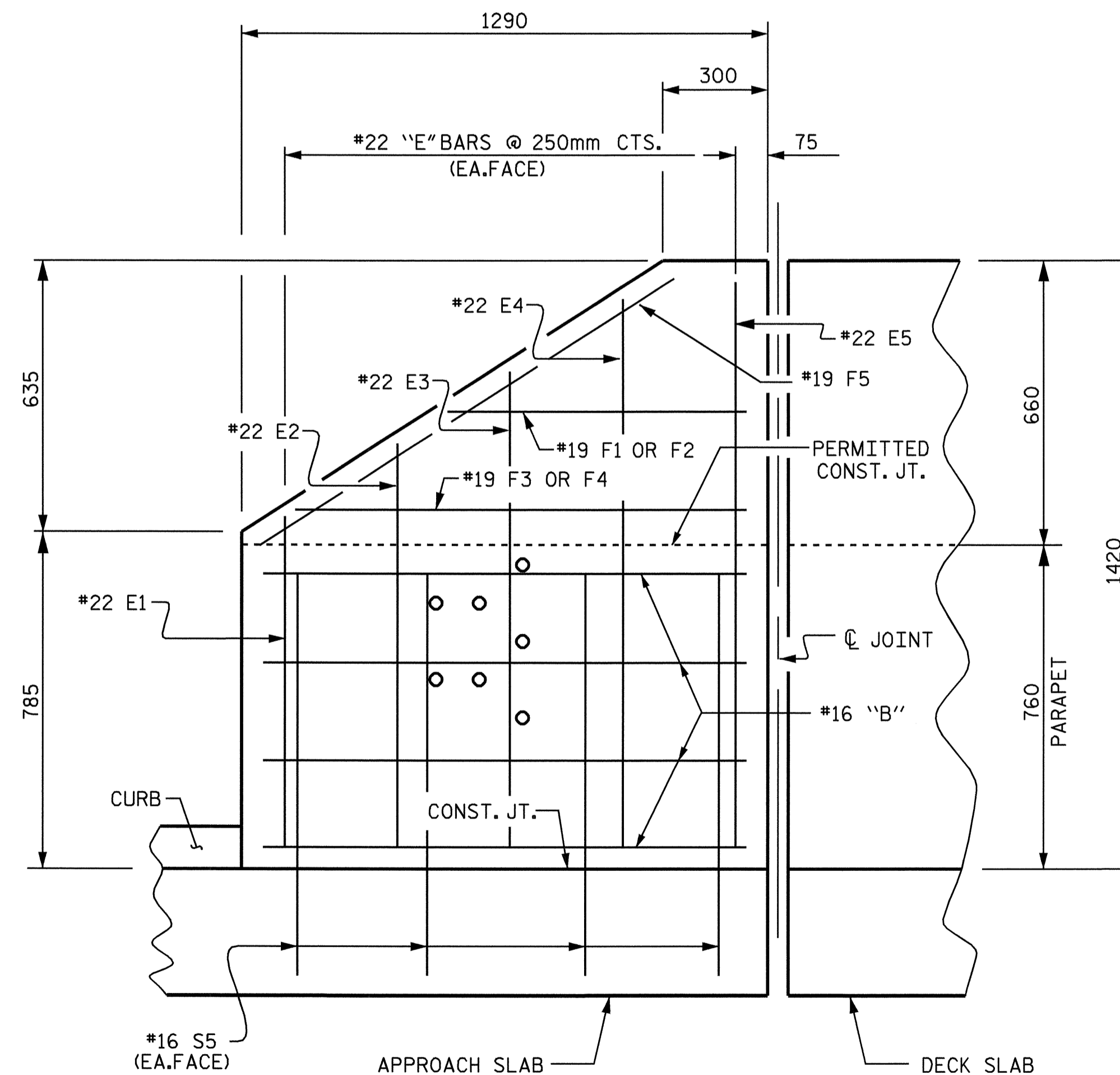

ELEVATION

PARAPET & END POST DETAILS

BEGIN APPROACH SLAB SHOWN, END APPROACH SLAB SIMILAR

PROJECT NO. R-0977A
CHEROKEE COUNTY
 STATION: 68+58.000-LREV-

SHEET 5 OF 6

STATE OF NORTH CAROLINA
 DEPARTMENT OF TRANSPORTATION
 RALEIGH

**BRIDGE APPROACH SLAB
 PARAPET AND
 END POST DETAILS**

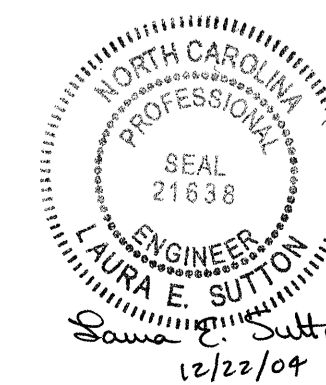

DRAWN BY : A.S. CALLAWAY DATE : 9/24/04
 CHECKED BY : P.C. BREWER DATE : 11/17/04

22-DEC-2004 10:49
 W:\SquadL\R0977A\str5\scallaway\R0977A_sd_AS_05.dgn
 lsutton

REVISIONS						SHEET NO.	
NO.	BY:	DATE:	NO.	BY:	DATE:	S-229	
1			3			TOTAL	230
2			4			SHEETS	

STR. #5