

* USE ROADWAY STANDARD 1101.02 TO CLOSE THE ADJACENT OPEN TRAVEL LANE ON EITHER SIDE OF THE WORK AREA WHEN PERSONNEL AND/OR EQUIPMENT ARE WITHIN 10' OF AN OPEN TRAVEL LANE ON A DIVIDED FACILITY. USE THIS DETAIL SHEET TO CLOSE THE ADJACENT SHOULDERS ON EITHER SIDE OF THE WORK AREA WHEN PERSONNEL AND/OR EQUIPMENT ARE WITHIN 30' OF AN OPEN TRAVEL LANE ON A DIVIDED FACILITY.

MESSAGE NO. 1	MESSAGE NO. 2
LEFT SHOULDER CLOSED	5000 FT AHEAD

CHANGEABLE MESSAGE SIGN

MESSAGE NO. 1	MESSAGE NO. 2
LEFT SHOULDER CLOSED	5000 FT AHEAD

CHANGEABLE MESSAGE SIGN

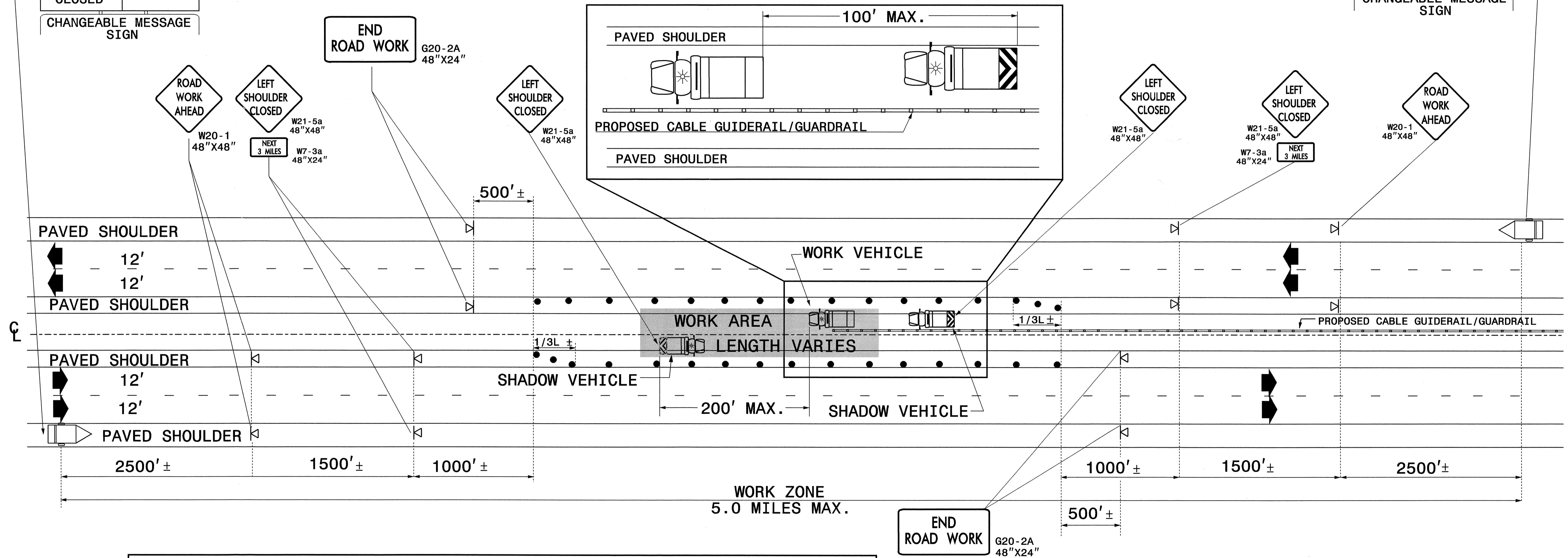

NOTES

- USE PORTABLE MOUNT WORK ZONE WARNING SIGNS.
- WHEN WORK IS COMPLETED IN THE WORK ZONE, REMOVE ALL SIGNING AND SET UP NEXT WORK ZONE.
- MOUNT FLASHING ARROW BOARDS ON ALL WORK ZONE VEHICLES.
- OPERATE FLASHING ARROW BOARDS IN FOUR (4) CORNER CAUTION MODE
- IF A LANE CLOSURE IS DEEMED NECESSARY TO COMPLETE THE GUIDERAIL/GUARDRAIL INSTALLATION, ROADWAY STANDARD DRAWING NO. 1101.07 MAY BE USED TO INSTALL LANE CLOSURE(S).
- REFER TO ROADWAY STANDARD DRAWING 1101.11, SHEETS 1 AND 4 FOR "L" DISTANCE

APPROVED: *M. McDaniel* DATE: 11/22/02

WORK ZONE WARNING SIGNS FOR GUIDERAIL AND GUARDRAIL INSTALLATION

SCALE: NONE		REVISIONS
DATE: 03/02		
DWG. BY: JI		
DESIGN BY: JI		

REVIEWED BY: JPG

CADD FILE: R-4408_TCP2.DGN

18-NOV-2004 16:39
 R:\TCP\K-4408\2P2.dgn
 WJOCOS AT TEL: 693979