

# SECTION THROUGH PROPOSED BENT 1

CL SURVEY

-L-

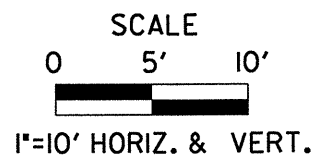
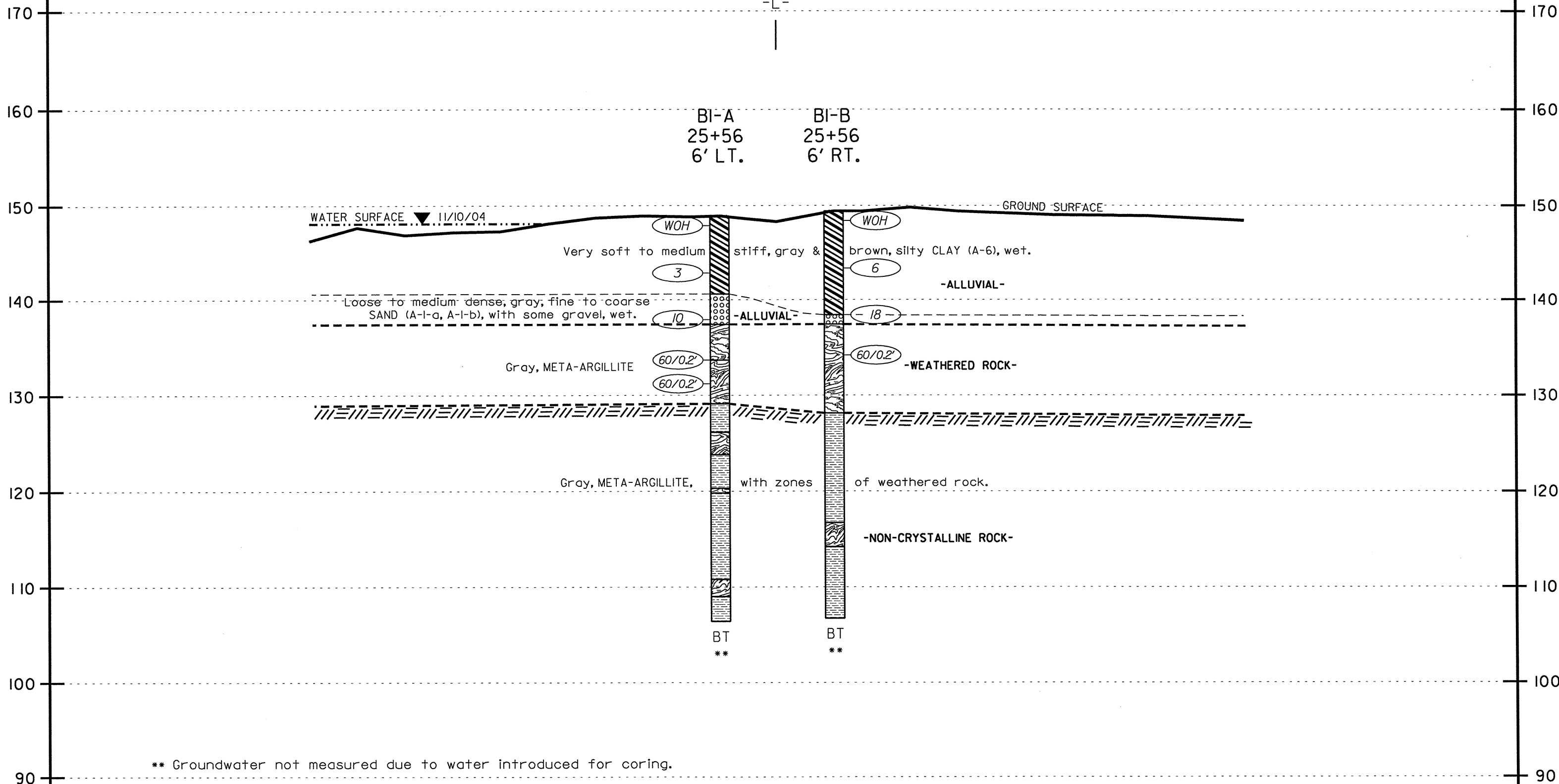

<p>SINCE 1881</p> <p><b>FROEHLING &amp; ROBERTSON, INC.</b>          GEOTECHNICAL • ENVIRONMENTAL • MATERIALS          ENGINEERS • LABORATORIES  <i>"OVER ONE HUNDRED YEARS OF SERVICE"</i>          310 Hubert Street          Raleigh, North Carolina 27603          (919) 828-3441; Fax: (919) 828-5751</p>	CLIENT: N.C. Department of Transportation	
	LOCATION: Bridge No. 52 over Turkey Creek on SR 1101	
	STATE PROJ. No.: 33321.1.1	COUNTY: Nash
	TIP No.: B-3877	FA No.: BRZ-110(7)
	DATE: 11/2004	SCALE: 1"=10' HORIZ. & VERT.