

SECTION THROUGH PROPOSED BENT 1

CL SURVEY

-L-

BI-A
20+43
11' LT.

BI-B
20+43
11' RT.

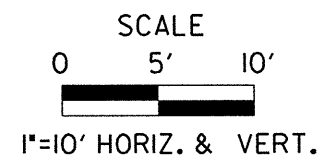
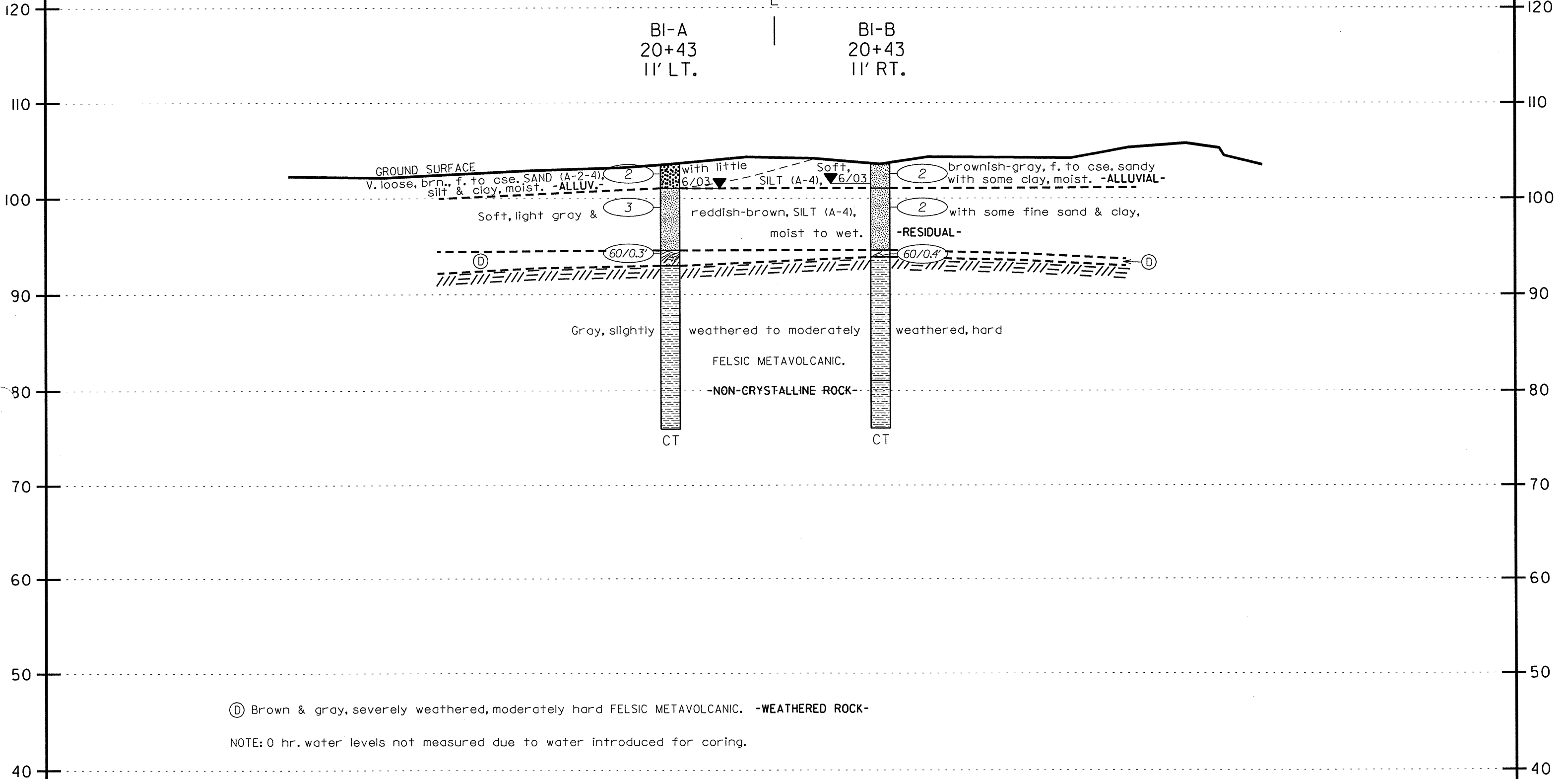

SINCE 1881

FROEHLING & ROBERTSON, INC.
 GEOTECHNICAL • ENVIRONMENTAL • MATERIALS
 ENGINEERS • LABORATORIES
 "OVER ONE HUNDRED YEARS OF SERVICE"
 310 Hubert Street
 Raleigh, North Carolina 27603
 (919) 828-3441; Fax: (919) 828-5751

CLIENT: N.C. Department of Transportation		
LOCATION: Bridge No. 212 over the Little River on SR 1002		
STATE PROJ. No.: 8.2312601	COUNTY: Johnston	
TIP No.: B-3865	FA No.: BRSTP-1002(8)	
DATE: 7/03	SCALE: 1"=10' HORIZ. & VERT.	DRAWING No.: 4