

PLAN - OUTLET WINGS

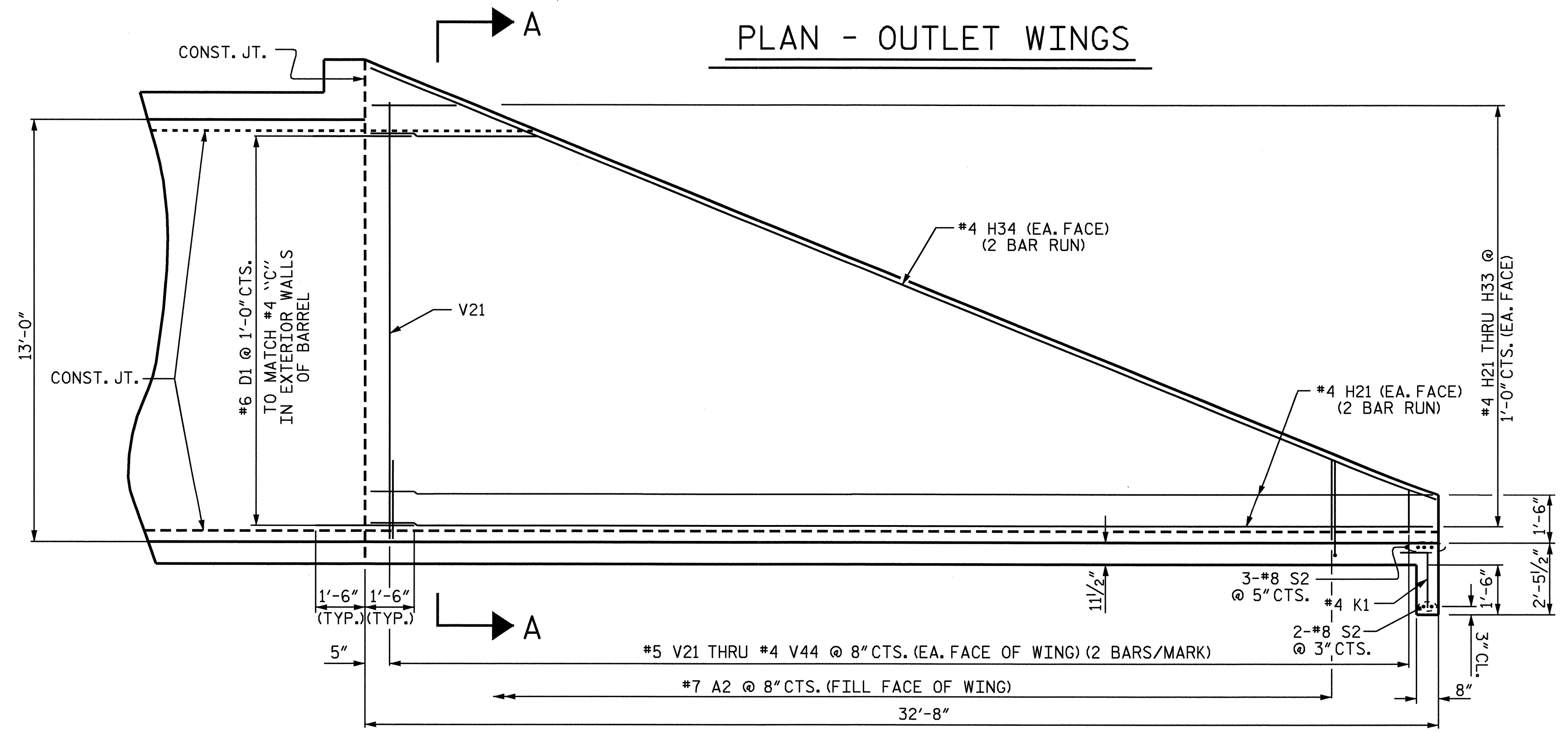

OUTLET WING SECTION NORMAL TO ROADWAY

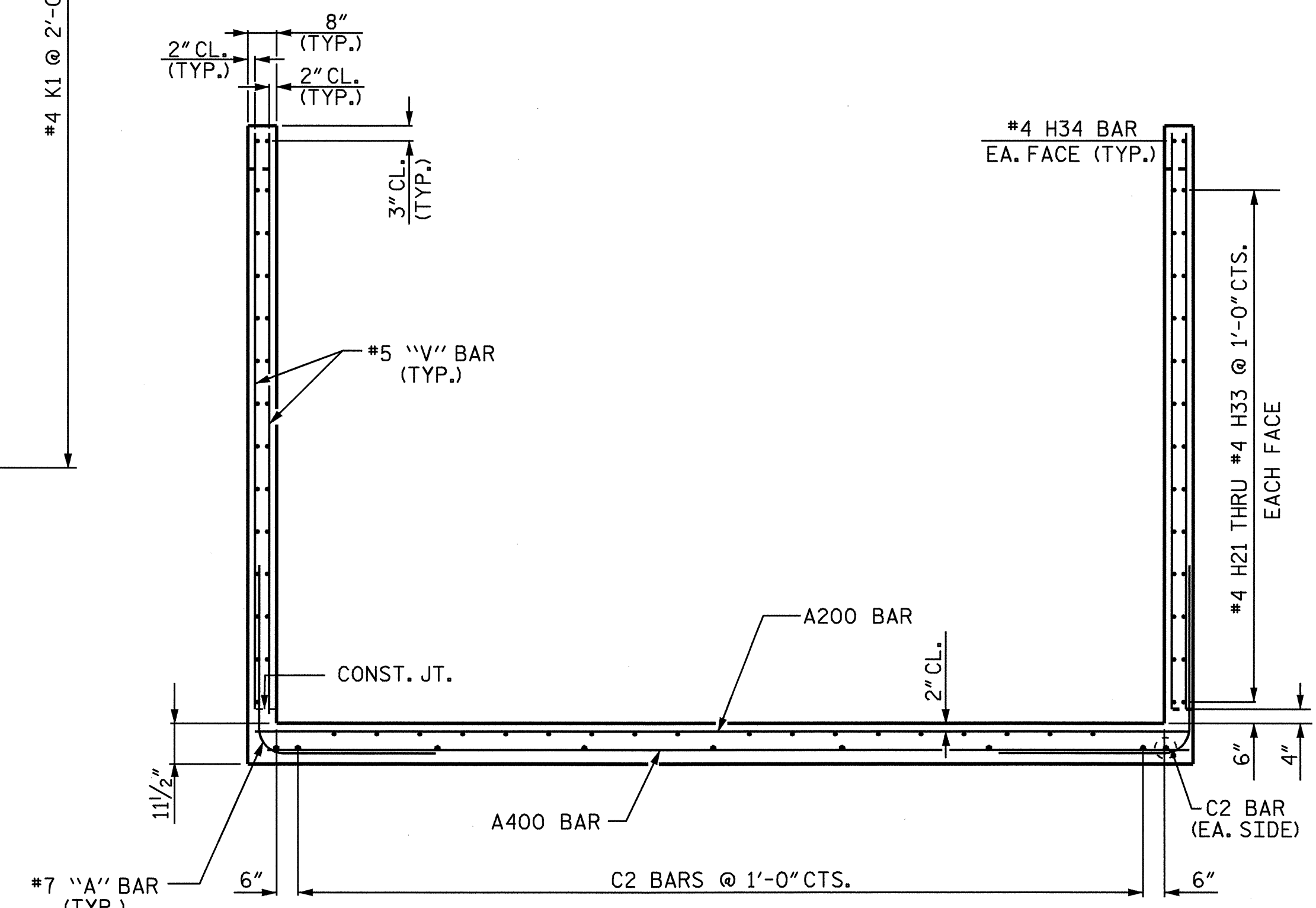

SECTION A-A

PROJECT NO. U-0620
CUMBERLAND COUNTY
 STATION: 106+32.00 -L-
 SHEET 4 OF 6

STATE OF NORTH CAROLINA
 DEPARTMENT OF TRANSPORTATION
 RALEIGH
**TAPERED OUTLET WINGS
 FOR CONCRETE
 BOX CULVERT**
 H = 13'-0" SLOPE = 2:1
 66°00'00" SKEW

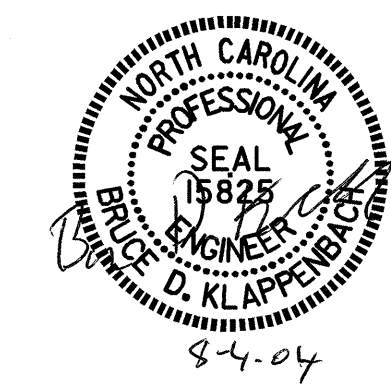

DRAWN BY: M. G. SHAIKH DATE: 7-29-03
 CHECKED BY: D. A. GLADDEN DATE: 8-14-03

REVISIONS						SHEET NO.	
NO.	BY:	DATE:	NO.	BY:	DATE:	C-9	
1			3			TOTAL SHEETS	
2			4			23	