



PROJ. REFERENCE NO.	SHEET NO.
R-2610B	TCP-16

SR 2128 BARKER RD

61

62

63

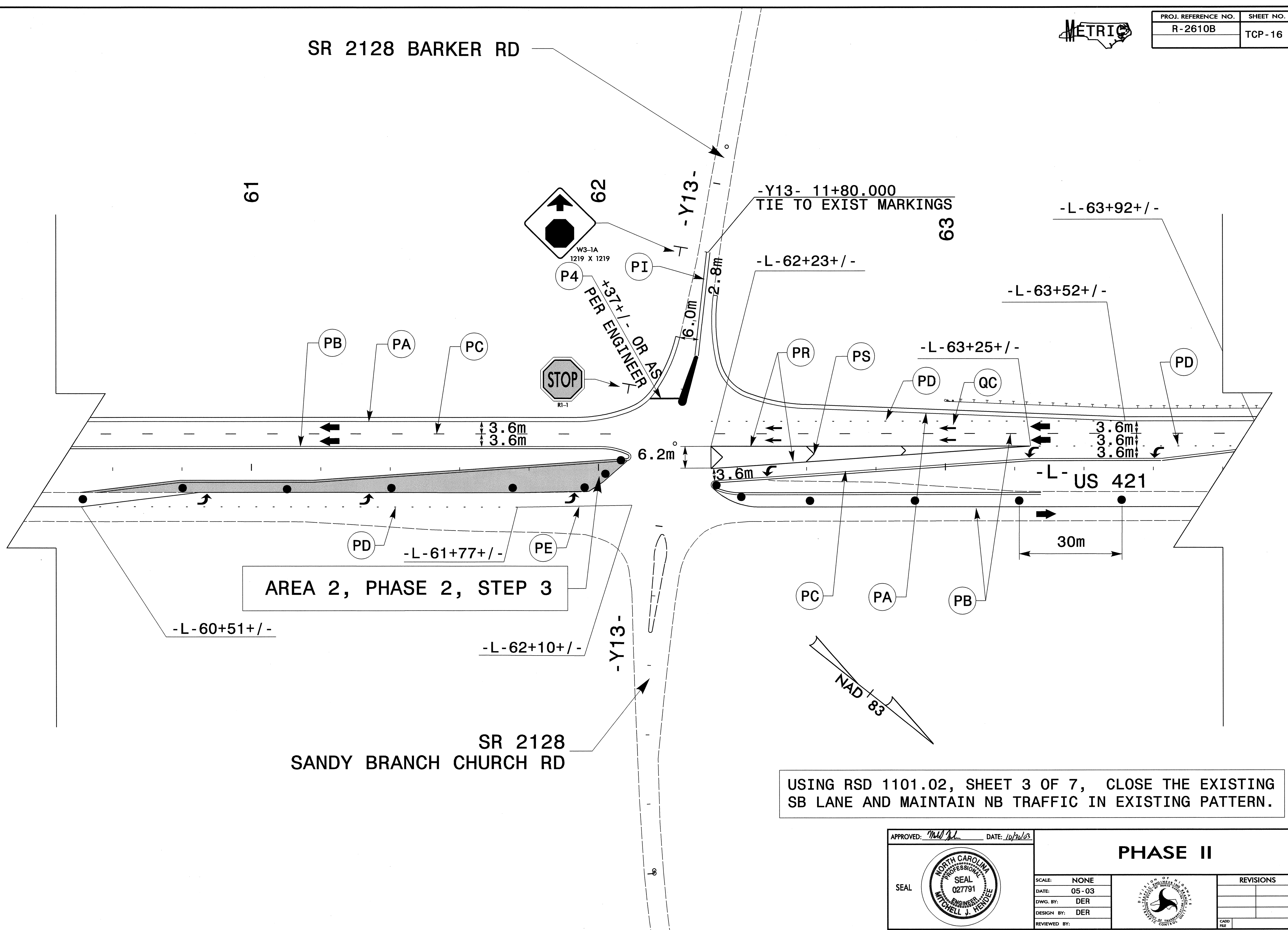

AREA 2, PHASE 2, STEP 3

SR 2128 SANDY BRANCH CHURCH RD

USING RSD 1101.02, SHEET 3 OF 7, CLOSE THE EXISTING SB LANE AND MAINTAIN NB TRAFFIC IN EXISTING PATTERN.

APPROVED: <i>Michell J. Hennee</i> DATE: 10/20/03	<b>PHASE II</b>	
SCALE: NONE		REVISIONS
DATE: 05-03		
DWG. BY: DER		
DESIGN BY: DER		
REVIEWED BY:		CADD FILE

29-OCT-2003 16:26  
 F:\TCP\2610b\Tc\_top\6-17.dgn  
 DERichardson AT 11/11/03