



PROJECT REFERENCE NO. R-2610 B	SHEET NO. EC-11/CONST.12
R/W SHEET NO.	
ROADWAY DESIGN ENGINEER	HYDRAULICS ENGINEER
CONST. REV.	
R/W REV.	

SEE SHEET 43 & 44 FOR -L- PROFILE
SEE SHEET 58 FOR -Y10A- PROFILE
SEE SHEET 2-C FOR -L- & -Y10A- INTERSECTION DETAILS

**CLEARING AND GRUBBING
EROSION CONTROL FOR
CONSTRUCTION SHEET 12**

NOTE:
PLACE TEMPORARY ROCK SEDIMENT DAMS TYPE- B
AND TEMPORARY ROCK SILT CHECKS TYPE-A AT
DRAINAGE OUTLETS.

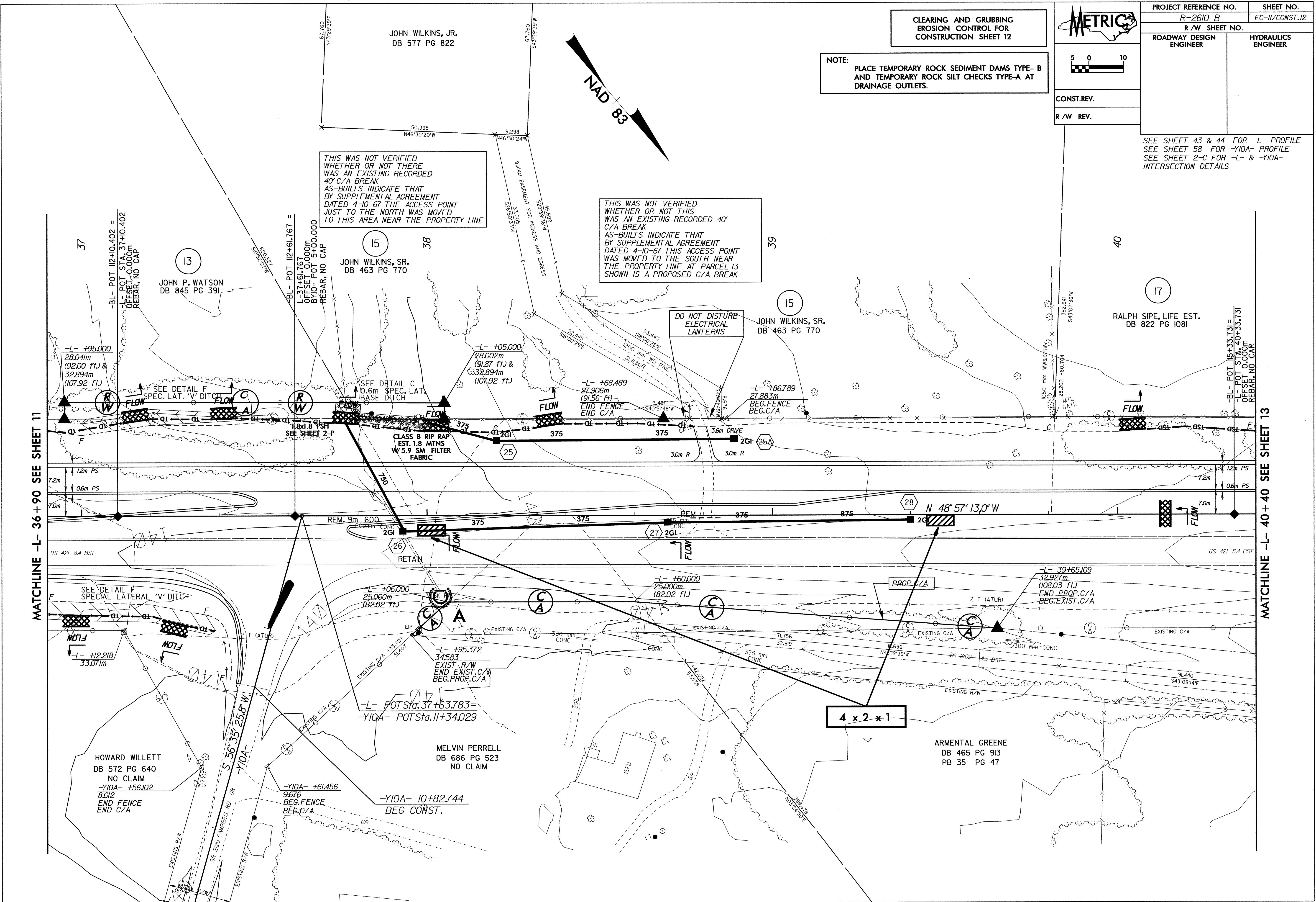
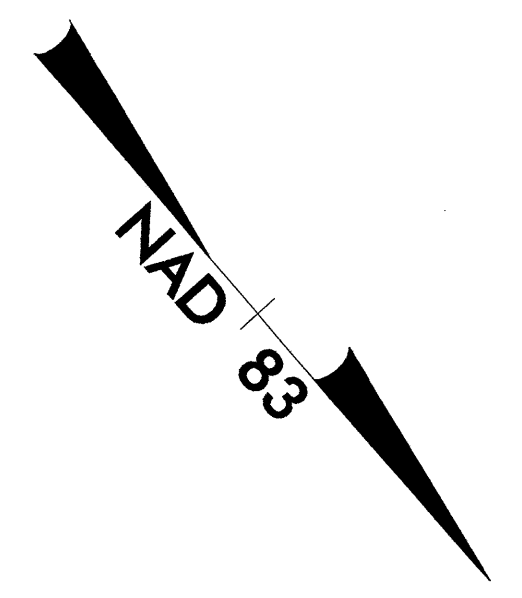
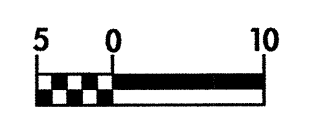

THIS WAS NOT VERIFIED
WHETHER OR NOT THERE
WAS AN EXISTING RECORDED
40' C/A BREAK
AS-BUILTS INDICATE THAT
BY SUPPLEMENTAL AGREEMENT
DATED 4-10-67 THE ACCESS POINT
JUST TO THE NORTH WAS MOVED
TO THIS AREA NEAR THE PROPERTY LINE

THIS WAS NOT VERIFIED
WHETHER OR NOT THIS
WAS AN EXISTING RECORDED 40'
C/A BREAK
AS-BUILTS INDICATE THAT
BY SUPPLEMENTAL AGREEMENT
DATED 4-10-67 THIS ACCESS POINT
WAS MOVED TO THE SOUTH NEAR
THE PROPERTY LINE AT PARCEL 13
SHOWN IS A PROPOSED C/A BREAK

DO NOT DISTURB
ELECTRICAL
LANTERNS

4 x 2 x 1