

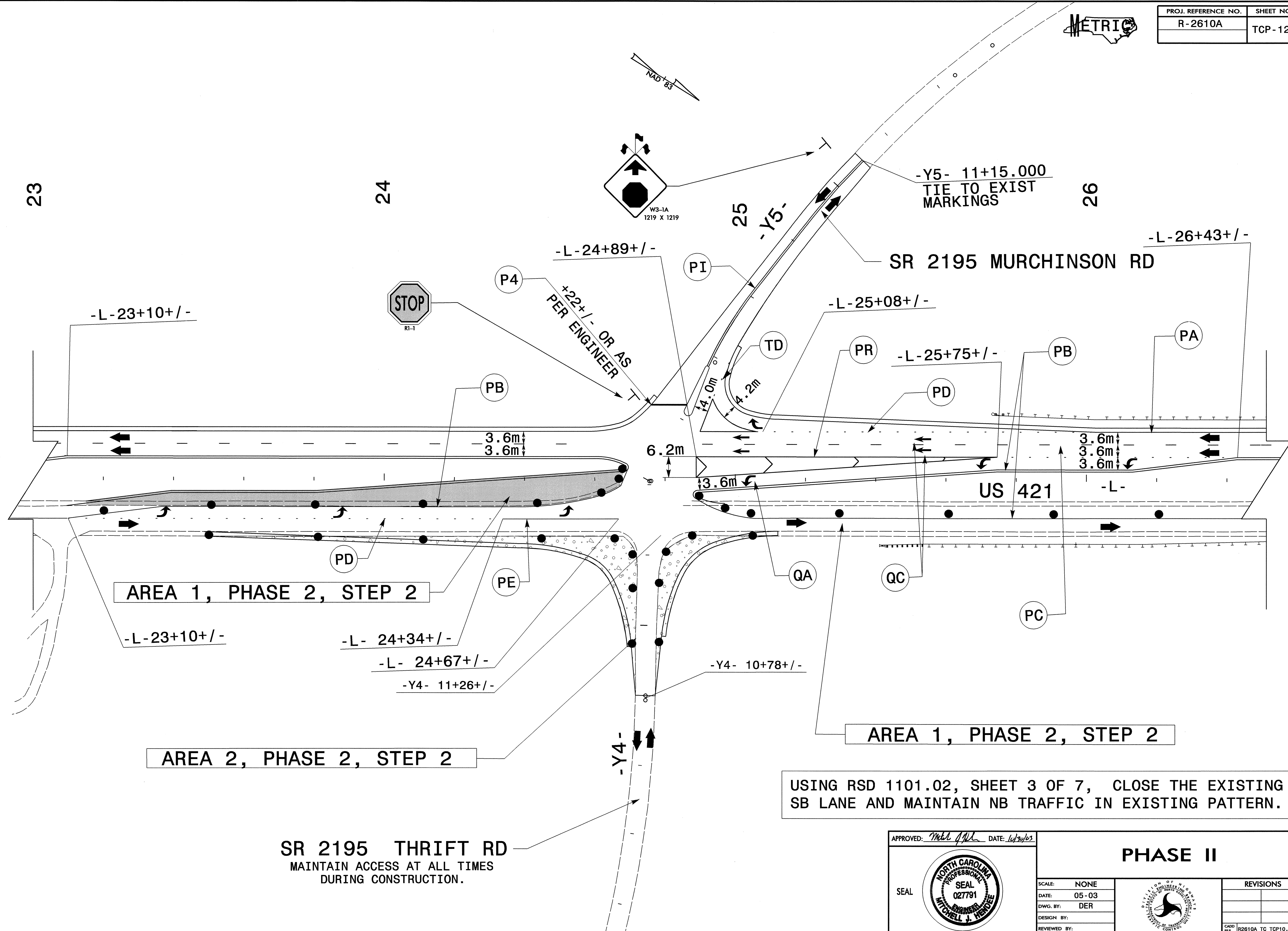

PROJ. REFERENCE NO.	SHEET NO.
R-2610A	TCP-12



USING RSD 1101.02, SHEET 3 OF 7, CLOSE THE EXISTING SB LANE AND MAINTAIN NB TRAFFIC IN EXISTING PATTERN.

SR 2195 THRIFT RD
MAINTAIN ACCESS AT ALL TIMES
DURING CONSTRUCTION.

APPROVED: *Mitchell J. Hendrie* DATE: *10/20/03*



PHASE II

SCALE: NONE		REVISIONS
DATE: 05-03		
DWG. BY: DER		
DESIGN BY:		
REVIEWED BY:		

28-OCT-2003 16:20
 E:\TCP\2610a\fc_top2-13.dgn
 derichardson AT 11/11/2006 4:32