

AREA II PHASE I

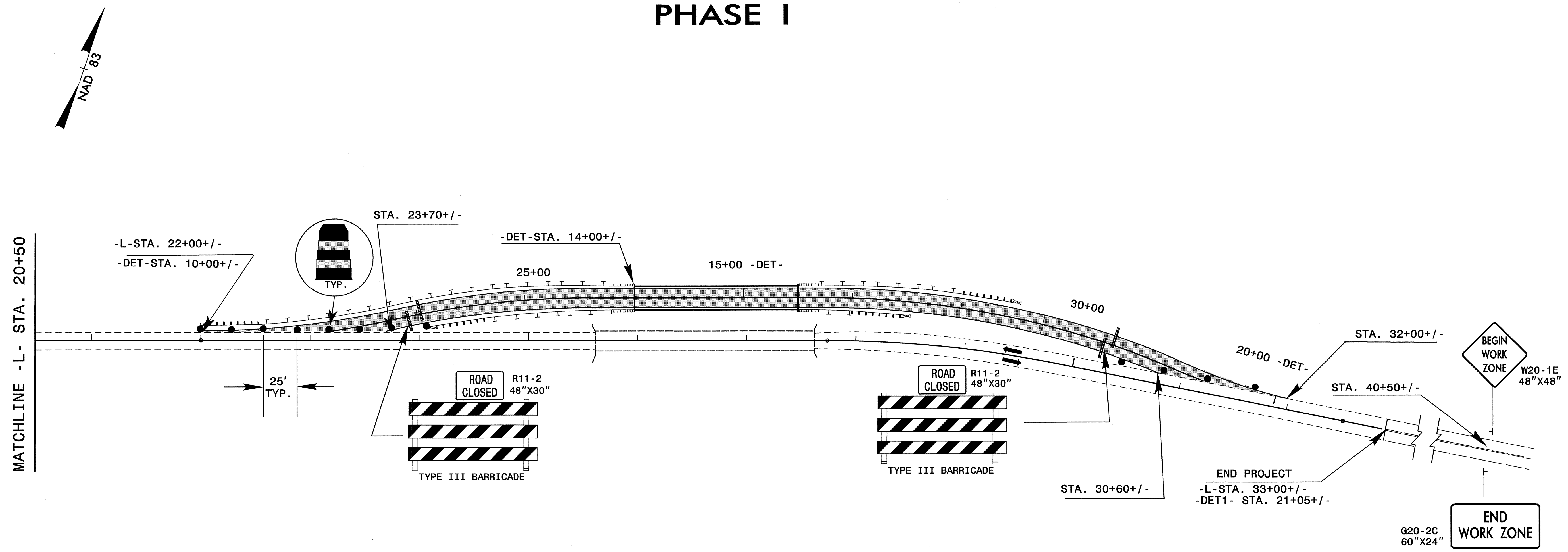

PHASING (CONT.)

AREA 2 - PHASE I

STEP 1. USING ROADWAY STANDARD DRAWING 1101.02, SHEET 1 OF 7 AS NEEDED, CONSTRUCT DETOUR STRUCTURE, TEMPORARY GUARDRAIL, AND DETOUR ROADWAY, INCLUDING TIE-INS, FROM STA. 22+00+/- TO STA. 32+00+/- AS SHOWN.

USING ROADWAY STANDARD DRAWING 1101.02, SHEET 1 OF 7, COMPLETE STEP 2 IN A CONTINUOUS MANNER.

STEP 2. APPLY TEMPORARY PAVEMENT MARKINGS AND SHIFT TRAFFIC TO DETOUR PATTERN. INSTALL TRAFFIC CONTROL DEVICES AND SIGNS AS SHOWN ON TCP-4 AND TCP-6.

LEGEND

- WORK AREA
- PAVEMENT REMOVAL

| APPROVED: <i>Jessica D. Kuse</i> DATE: <i>6/14/04</i> | <h2 style="margin: 0;">AREA II PHASE I</h2> | <table border="1" style="width: 100%; border-collapse: collapse;"> <tr> <th colspan="2">REVISIONS</th> </tr> <tr> <td style="width: 50%;"> </td> <td style="width: 50%;"> </td> </tr> <tr> <td> </td> <td> </td> </tr> <tr> <td> </td> <td> </td> </tr> </table> | REVISIONS | | | | | | | |
|--|---|--|--------------|----------------|------------------|--|--|-----------|--|--|
| REVISIONS | | | | | | | | | | |
| | | | | | | | | | | |
| | | | | | | | | | | |
| | | | | | | | | | | |
| <table border="1" style="width: 100%; border-collapse: collapse;"> <tr> <td>SCALE: NONE</td> </tr> <tr> <td>DATE: 6/14/04</td> </tr> <tr> <td>DWG. BY: WRH</td> </tr> <tr> <td>DESIGN BY: WRH</td> </tr> <tr> <td>REVIEWED BY: JDK</td> </tr> </table> | SCALE: NONE | DATE: 6/14/04 | DWG. BY: WRH | DESIGN BY: WRH | REVIEWED BY: JDK | | <table border="1" style="width: 100%; border-collapse: collapse;"> <tr> <td style="width: 50%;">CADD FILE</td> <td style="width: 50%;"> </td> </tr> </table> | CADD FILE | | |
| SCALE: NONE | | | | | | | | | | |
| DATE: 6/14/04 | | | | | | | | | | |
| DWG. BY: WRH | | | | | | | | | | |
| DESIGN BY: WRH | | | | | | | | | | |
| REVIEWED BY: JDK | | | | | | | | | | |
| CADD FILE | | | | | | | | | | |

24-JUN-2004 11:43
 H:\TCP\B3629\TCP.dgn
 T:\helms AT TETC87166