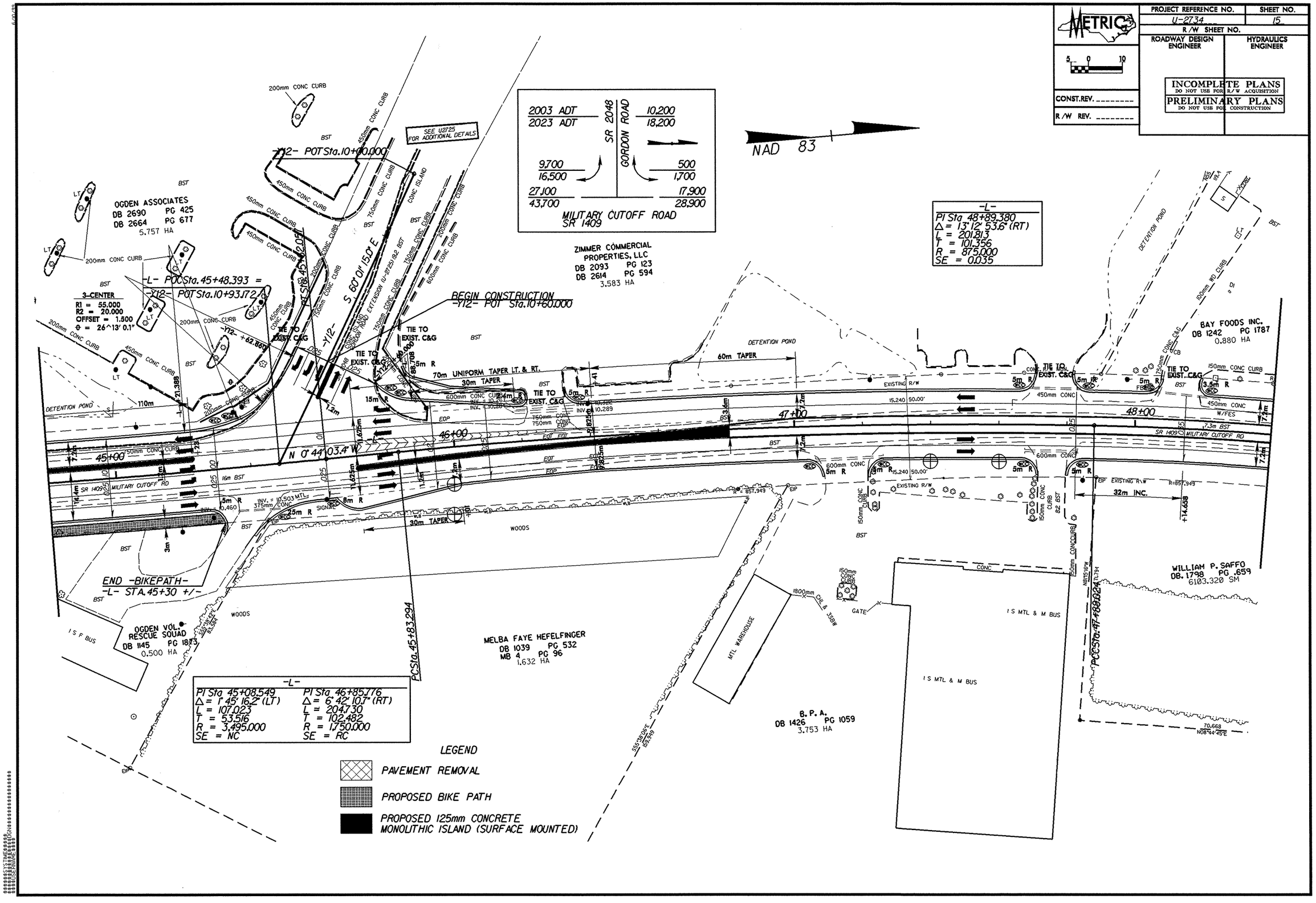

METRIC
PROJECT REFERENCE NO.
U-2734
SHEET NO.
15
R/W SHEET NO.
ROADWAY DESIGN ENGINEER
HYDRAULICS ENGINEER
INCOMPLETE PLANS
DO NOT USE FOR R/W ACQUISITION
PRELIMINARY PLANS
DO NOT USE FOR CONSTRUCTION
CONST.REV.
R/W REV.
2003 ADT
2023 ADT
SR 2048
GORDON ROAD
10,200
18,200
9,700
16,500
500
1,700
27,100
43,700
17,900
28,900
MILITARY CUTOFF ROAD
SR 1409
NAD 83
SEE U2725 FOR ADDITIONAL DETAILS
-Y12- POT Sta.10+00.000
OGDEN ASSOCIATES
DB 2690 PG 425
DB 2664 PG 677
5.757 HA
-L- POC Sta.45+48.393 =
-Y12- POT Sta.10+93.172
3-CENTER
R1 = 55.000
R2 = 20.000
OFFSET = 1.500
θ = 26^13' 0.1"
S 60°01'15.0" E
BEGIN CONSTRUCTION
-Y12- POT Sta.10+60.000
ZIMMER COMMERCIAL PROPERTIES, LLC
DB 2093 PG 123
DB 2614 PG 594
3.583 HA
-L-
PI Sta 48+89.380
Δ = 13°12'53.6" (RT)
L = 201.813
T = 101.356
R = 875.000
SE = 0.035
BAY FOODS INC.
DB 1242 PG 1787
0.880 HA
TIE TO EXIST. C&G
70m UNIFORM TAPER LT. & RT.
30m TAPER
60m TAPER
DETENTION POND
N 0°44'03.4" W
45+00
46+00
47+00
48+00
SR 1409 MILITARY CUTOFF RD
32m INC.
END -BIKEPATH-
-L- STA.45+30 +/-
OGDEN VOL. RESCUE SQUAD
DB 1145 PG 1873
0.500 HA
PC Sta.45+83.294
MELBA FAYE HEFELFINGER
DB 1039 PG 532
MB 4 PG 96
1.632 HA
MTL WAREHOUSE
B. P. A.
DB 1426 PG 1059
3.753 HA
WILLIAM P. SAFFO
DB. 1798 PG .659
6103.320 SM
PCC Sta.47+88.024
-L-
PI Sta 45+08.549
Δ = 1°45'16.2" (LT)
L = 107.023
T = 53.516
R = 3,495.000
SE = NC
PI Sta 46+85.776
Δ = 6°42'10.7" (RT)
L = 204.730
T = 102.482
R = 1,750.000
SE = RC
LEGEND
PAVEMENT REMOVAL
PROPOSED BIKE PATH
PROPOSED 125mm CONCRETE MONOLITHIC ISLAND (SURFACE MOUNTED)